

0114705



DATE MICROFILM
6-6-78
ITEM ON ROLL
7
CAMERA NO.
10
CATALOGUE NO.
XLIB7-102 #995

The Chidester-Chichester Heritage

*US 1000
929.273
C432a*

**Researched and compiled
by
Elmer Clarence Anderson
and
Thelma Chidester Anderson**

**GENEALOGICAL DEPARTMENT
CHURCH OF JESUS CHRIST
OF LATTER-DAY SAINTS**

*COPIES OF
THIS BOOK ARE
AVAILABLE FROM THE
FAMILY HISTORY CENTER
521 208th St
Salt Lake City, UT 84143*



Family of Elmer Clarence & Thelma (Chidester) Anderson
Seated: Elmer; Thelma; Mary (Anderson) Huffman
Standing: John D; K. Eric; Elmer C. Jr.

CHANGES/ADDITIONS TO THE CHIDESTER-CHICHESTER HERITAGE (1987)

(The amount of changes that we have received is an indication of the great value this book has been to the family, and consequently, a sincere tribute to the dedicated souls who wrote it, Elmer and Thelma Chidester Anderson. Prior to its publication there was probably a small minority of the family concerned enough to be sure the information we provided for it was complete, legible and accurate; but after receiving the book, many of us have been inspired to research names, dates and events and now wish to see that corrections are available for those who are interested.

Note: Additions do not go beyond the year 1978.)

<u>Page</u>	<u>Refer.#</u>	<u>Change/Addition</u>
18	5-17	Abigail, believed to be child of David & Jemimah H. CHITTESTER, pg 37, #5-33
18	5-18	Jemimah, " " "
25	5-10	Eliphalet CHICHESTER, md (3) Mary _____ Conklin Smith
26	6-12	Rebecca CHICHESTER bp 6 July 1779
28,29	6-22	Jerusha CHICHESTER, md (1) david WARREN (date unknown); and (2) David WEED 10 Aug 1797 and had daughters: (3) Betsy and Rebecca WEED b 30 Jun 1798
30	6-27	Abraham CHICHESTER (Information about wife and children believed to pertain to another Abraham (an uncle, not listed herein)
38	5-33	Children of David & Jemimah H. CHITTESTER: (1) David (2) Abigail chr May 1726; md 31 Nov 1747 to John SLATER (3) Jemimah chr 13 Apr 1729; md 1 Jan 1750 to John STEWARD
39	7-1 (7-2)	Ebenezer CHICHESTER, son of Sylvanus (6-5)
42	7-22	Polly CHICHESTER (believed not married, no children)
45	7-36	Mary Ann CHICHESTER and Carlisle LOCKWOOD had only two children, Adelaine and Francis. (6) Francis LOCKWOOD, md Betsey Ann STEVENS(?)
61	8-42	Aaron CHICHESTER d 5 Dec 1850
62	8-43	Laura CHICHESTER md Charles W. IVES: children (1) Julius C. IVES b ca 1844 (2) Charles S. IVES (3) Alice IVES (4) Vesta IVES

<u>Page</u>	<u>Refer. #</u>	<u>Change/Addition</u>
61-3	7-19	Abijah CHICHESTER md (2) Margaret HANMORE and had daughter Caroline CHICHESTER
63	8-48	Henry Edwards CHICHESTER
64	8-53	Sarah Augusta CHICHESTER d 23 Sept 1829
64-5	8-54	Mary Anise CHICHESTER and Chauncey Loomis HAYDEN had children: (1) Strong Chichester HAYDEN b 10 Mar 1846 d 1920; md Emma Bond b 1859 d 1898, had children: (a) Charles B. HAYDEN b 1881 d 1891 (b) Frank S. HAYDEN b Sept 1883, md. Mabel MATTHEWS, had daughter, Nancy (3) Gertrude B. HAYDEN b June 1889 d 1934 (2) Edward C. HAYDEN b Jan 1850 d 1928 (3) Chauncy L. HAYDEN b 1853 d 1913 (4) Ellen L. HAYDEN b Aug 1855 d 1937
68	8-74	(1) George PENNOYER md (1) <u>Hattie</u> COLEY
79	8-134	Chloe, b 1824 d 1825
79	8-135	Samuel, child: (1) Chloe md Silas DOCK
79	8-136	William b 1816 d 1832
79	8-137	Sarah b 1831 (not a Chidester - was born after death of mother, and Walter SMITH, Sr. remarried; also 138-141 not descendants)
83	9-15	(3) Arlington CHICHESTER b Mar 1879 was son of Ezra (9-16), not Abner.
85	8-46	Ira CHICHESTER md Ann Mary IVES (<u>not</u> believed to have been widow of Aaron). Ann Mary was buried in Allegan, Mich.
92	9-74	Edward H. BRINKERHOFF md Clarissa <u>BUXTON</u>
97	9-110	Willard md (1) Amelia <u>Vilate ALEXANDER</u> (see pg 147)
105	9-136	Ward CHICHESTER md Mary Jane REEHILL
109	9-152	Vera b 27 May 1876
119	10-64	Harold CHICHESTER, d 12 July 1904
120	10-69	(2) Ruth Ann HUGHES md Robert IRELAND 17 May 1959
122	9-96	David had 2nd child: Cora E. b 1861, d 4 Aug 1861
133	10-131	Ann md Lewis <u>Atha</u> (or <u>Athe</u>) MEEKS, children: (1) Louis Paul MEEKS b 24 Dec 1907 (2) Georgianna MEEKS b 1910 md _____ POWELSON
138	10-139	Joshua md Eletheir Maude (or Maude Eletheir) BUNKER
138	10-140	Juliette CHIDESTER b 1875

<u>Page</u>	<u>Refer. #</u>	<u>Change/Addition</u>
141	10-152	Minnie Minerva
148	10-160	Amelia b 27 Jan 1878, d 1878
162	11-44	Beverly Adele <u>SUTTON</u>
162	11-45	Leslie Alton <u>SUTTON</u> b 19 Apr 1933
166	11-63	Mabelle A. CHRISLER was from George CHRISLER's first marriage, so not a Chidester.
Follow.Pg	167	Picture of Almira Worthen may be her mother, Maria Louisa Grow.
178	11-112	John md (2) Evelyn Jane <u>KEMPLE</u>
193	11-200	Mary md (3) Walt <u>FORMO</u>
194	11-208	Vere <u>LeRoy</u> <u>DODGE</u> ; first child was Bobby Walter <u>DODGE</u> b 1923, md Joy <u>WALLACE</u> , d 1968, had children Sharon, Kevin, Kim, Robert
194	11-208	(2) Beverly <u>DODGE</u> b 1926 md Wendell B. <u>TERRY</u> (3) Marilyn <u>DODGE</u> b 1936 md George <u>PERRY</u> (4) Stephen L. <u>DODGE</u> b 1939
214	11-105	(1) John b 14 Feb 1921, d 2 Apr 1968 (2) Helen b 15 Mar 1923 (3) Edna b 5 Jun 1924; children Cheryl b 1 Mar 1947, Dianne b 28 May 1948, Robert William b 21 Oct 1952, Richard Thomas b 11 Nov 1954 (4) Eva Zandra b 18 Mar 1932
220	11-157	Should be 10-157
220	11-323	<u>John</u> Reed <u>HALLIDAY</u> b 2 May 1917, md Ora Ann <u>SMITH</u>
222	10-162	Lorenzo <u>CHIDESTER</u> md 14 May 1912
223	11-335	Effie Iona <u>CHIDESTER</u> believed md (3) 27 July 1971 to R. J. <u>GLEASON</u> (rather than daughter Janice)
224	11-347	Clara Asenath (or Clara Eunice) <u>PHIPPEN</u>
236	12-8	David Bullock <u>CHIDESTER</u> md 26 Feb 1956
238	11-63	Mabelle A. CHRISLER (not a daughter of Nettie DeForest <u>CHIDESTER</u> , so neither she nor her children are Chidester descendants - see pg 166.
246	12-48	Jack D. md Agnes Mary <u>SHELDON</u>
247	12-56	Ana <u>CHIDESTER</u> md (2) Robert Jess <u>JOHNSON</u>
252	12-85	Carlos Loveland <u>DEWEY</u> md (2) Bonnie Mae <u>STUART</u> or <u>STEWART</u>
263	11-112	John Wallace <u>STEWART</u> md (2) Evelyn Jane <u>KEMPLE</u>
263	12-154	(1) DeWayne <u>LITTLEJOHN</u> b 23 July 1956
268	12-188	<u>Jerree</u> Ann <u>SPROUL</u> , md (1) Jack <u>HIGGINS</u> 1951 and (2) Fred <u>SANDQUIST</u> 1975; had children: (1) Charles Murray <u>HIGGINS</u> b 21 Mar 1952 (2) Terry Dean <u>HIGGINS</u> b 9 Oct 1953 (3) Jack Reese <u>HIGGINS</u> b 18 Feb 1956

<u>Page</u>	<u>Refer. #</u>	<u>Change/Addition</u>
268	12-189	Leonard Murray SPROUL, Jr. d Aug <u>16</u> 1973 (1) <u>Leonard Murray SPROUL, III</u> (2) <u>Dale Ray SPROUL</u> (3) <u>William Steven SPROUL</u> b 24 Jan 1958 (4) <u>Beverly Lorraine SPROUL</u> b 24 May 1960 Leonard married (2) Carol MENEELY b 8 Aug 1941, and had children: (1) Melodie Ellen SPROUL b 14 Mar 1966 (2) Martin SPROUL b 7 Aug 1971.
268	12-190	Carol Lyn SPROUL, md Briten Millet TERRY 1962 d 19 Jul 1979, had children: (1) Christie Anna TERRY b 4 Mar 1964 (2) James Scott TERRY b 4 Mar 1964
268	11-121	Leonard Murray SPROUL md (3) Elaine Platts OSBORNE and adopted Linda OSBORNE SPROUL, b 29 Nov 1946.
269	11-123	Ethel, dau of <u>Eveline</u>
272	11-149	Melvin Thomas <u>HARMON</u>
287	12-311	Luana PETERSON md (2) Darwin G. ANDERSON, (3) Garth LARSEN (see pg 433 for children)
287	12-312	George Wayne PETERSON md (2) Mary LAUDICINA, had ch George Wayne PETERSON, Jr. b 17 Mar 19
287	12-313	Geneal PETERSON (additional children): (3) Sandra Eva SIMMONS b 21 Nov 1963 (4) Robert Harrison SIMMONS b 15 May 1966 (5) Darwin Bert SIMMONS b 20 May 1968 (6) Lisa Elizabeth SIMMONS b 9 Oct 1969 (7) David Madison SIMMONS b 27 Jun 1972
287	12-314	Rhea PETERSON md (1) Floyd J. BARKDULL, (2) Roger Benson BURT, had children: (1) Michael Jay BARKDULL b 18 Oct 1965 (2) Pamela Christine BARKDULL b 5 Jun 1971 (3) Russell Gates BURT b 15 May 1977
288	11-320	Should be <u>12-320</u>
288	12-322	Dale Eldon CHIDESTER md Debra SOMERS 11 Nov 1977
289	11-192	on 6th line down, Charles should be <u>Clarence</u>
291	11-194	Vera CHIDESTER md (2) Benjamin <u>Asberry CHAPMAN</u> son of Benjamin <u>Asberry CHAPMAN</u> , and had ch
	12-335	Deana <u>CHAPMAN</u>
	12-336	Roger Marsh <u>CHAPMAN</u>
291	11-195	Eldon Price CHIDESTER md Martha Ellex <u>COX</u> b <u>Richmond, Ut</u> , dau of Victor <u>Jones COX</u> and <u>Carrie Netalia NOWLIN</u>

Age	Refer. #	Change/Addition
6 197	02	11-196 Constance CHIDESTER, md 3 May 1941; James Frederick MOORE b in Washington, PA, ch:
		12-342 Frank James MOORE md Deborah HAVERMALE
1958		12-343&4 Jeff & Jack MOORE b in <u>Highland</u> , Ohio
ay 190	04	12-346 Sherri Lynn SALMANS b in <u>Newport Beach</u> , CA
b 8 18	07	12-365 William Ray SIMPSON legally adopted by Lorus CHIDESTER and name changed to CHIDESTER
1966	09	11-217 Kenneth Ray CHIDESTER md Florine, (see pg 484 for children's families)
TERF 19	05	11-237 Juliette CHIDESTER; 3 more children: Ruth, Myrtle, Alice (not sure of last name)
64	05	12-455 LeOra HOLT (or Teara ? - see picture p 309), md William (or Jesse) HEATH)
e Pla:s	06	12-467 Lamont Ren ATWOOD
SPROU	08	11-245 Maria CHIDESTER (name changed to Maurine)
	10	12-525 Illa May ALLRED md William E. KELLOGG 21 Jul 55
	11	11-256 Joseph CHIDESTER md (2) <u>Minnie Loucille TURKNETT</u> dau of William Henry <u>TURKNETT</u> and Lettie Lutisha <u>ROBISON</u>
DERSC,	12	11-262 Lafayette CHIDESTER md Fannie BONE in Salt Lake City, not Lehi
childn)		LAUDIANA
b 17 ar	13	12-547 Shirley Loraine CHIDESTER
en):	14	11-273 Belva BURGESS md 24 May (probably 1927)
63	16	12-594 Linda Rae CHIDESTER
ay 16	24	12-615 William J. MACKEY
968	41	12-676 Leigh Curtis CROPPER; children (1) <u>Katherine Virginia</u> b 22 Apr 1970 (2) <u>Bryce Kent</u> b 17 Nov 1971 (3) Mary Ann b 7 Nov 1974 (4) Matthew Trent b 12 Jun 1976
1967		
DULL (2)		
1965	41	12-677 Linda CROPPER md Howard Kurt CHRISTENSEN
Jun 71	41	12-678 Nancy CROPPER md <u>Carol Lorenzo POPE</u> , ch: (1) Lorenzo Anderson POPE b 18 Aug 1969 (2) Curtis James POPE b 18 Nov 1970 (3) Amy POPE b 13 Jun 1972 (4) Srar POPE b 31 Mar 1976
77		
RS 1 Nov		
e Clenc	41	12-679 John Curtis CROPPER md Christine BOEL. ch: (1) Bryan Curtis CROPPER b 22 Oct 1975 (2) Melanie CROPPER b 2 July 1977
erry HAP		
nd h ch	41	12-680 Max Hale CROPPER md Lonna Rae BRYAN, ch: (1) Kimberly Anne CROPPER b 16 July 1977
Lex	b 41	12-681 Ilene CROPPER md Alfred David KINGHORN, ch: (1) Vaughn James KINGHORN b 23 Sept 1976
COX	d	
	43	12-684 Cherie Arletta COX b 29 Nov (probably 1948)

<u>Page</u>	<u>Refer.#</u>	<u>Change/Addition</u>	<u>Pa</u>
347	11-347	Clara Aseneth PHIPPEN (or Clara Eunice ?)	45
374	13-74	Joyce OGDEN md Brad Warner PETRUCCI	46
377	12-44	Wanda Fern CHIDESTER md (2) James ELLETT	46
380	12-52	Arnon Reeve CHIDESTER md Rocena PLATT, dau of Walter Lysle PLATT	46
380	13-107	Maria Portia VAN SWEDEN d May 1966	
381	12-54	Roger Burk CHIDESTER (change " <u>Sharon</u> was md (1)" to " <u>Betty</u> was md")	48 49
381	12-55	Karla CHIDESTER b 30 <u>July</u> 1934	50
381	12-56	Ana CHIDESTER md (2) Robert Jess JOHNSON 24 Aug 1973	
385	13-142	Vickie Lyn STAPLES md Terry WILSON	
385	13-144	Doris Ann STAPLES md Max Gregory CROSHAW	38
391	13-204	Sharon SCHOENFIELD d 21 Apr 1941	
404	12-151	Regena STEWART (change <u>Regina</u> to <u>Regena</u> in biography)	
415	12-215	See pg 483 "ADDENDA" for Bonnie Lee HAMILTON and family	
419	12-281	Ellen CHIDESTER, dau of David L (11-179)	
419	13-452	Vonda Lee HOLLOWAY, add ch: (4) Melanie b 1 Apr 1978	
419	13-453	Melvin Larry HOLLOWAY, add ch: (2) Lori Ann HOLLOWAY b 4 Sept 1970	
432	13-503	Lise Shannon EGAN md Mark HUFFAKER 24 Sep 197	
433	12-311	Luana PETERSON md (2) Darwin Glen ANDERSON, (3) Garth LARSEN, ch:	
	13-508	Shaunna Lee SIMMONS	
	13-509	Christi Joe SIMMONS	
	(add)	Jacqueline Thelma SIMMONS b 5 Mar 1968	
436	12-337	Douglas Eldon CHIDESTER (mother Martha Ellen COX) - also same change on #338,339,340	
437	12-339	Lynda Jo CHIDESTER, add ch: Miriam Elizabeth WILSON b July 1977	
441	13-569	William Jeffery LAY b ? Sept 1958, d ? Sept 5	5
443	13-577	Diane Ellen CHIDESTER md Russell BARBERIO	
443	13-578	Blenda Joan CHIDESTER md Rodwell WATSON	
443	13-579	Karen Kaye CHIDESTER md Mark HOLBROOK	
443	13-580	Sandra Ardith CHIDESTER md Ron BOWCUT	
443	13-587	Lee Merrill ERICKSON b 23 Dec (prob. 1946)	
448	13-642	Carter Del HILL md LuAnne Glenda BERLIN	
448	13-645	Patricia Kay HILL md C. E. FLOYD	
448	12-489	See pg 485 "ADDENDA" for Erman James HILL	
	12-491-5	See pgs 485-487 for Daniel Lon HILL, Reginald Leon HILL, Joyce Arlene HILL, Roger Delane HILL, Roma Ann HILL	

<u>Age</u>	<u>Refer. #</u>	<u>Change/Addition</u>
?) 58	13-556	Should be <u>12-556</u>
52	12-594	Linda <u>Rae</u> CHIDESTER
TT 52	13-773	Kathleen Elaine IMIG md _____ HANKSFORD
da 52	13-777	Steven J. WRIGHT b <u>25 Jun 1956</u>
59	12-626	Ruth Ann INGRAM, dau of Zella CHIDESTER (<u>11-289</u> , <u>Charles R 10-145</u>)
as 37	13-947	Linda Kay OLSEN, ch b in <u>Quantico, Virginia</u>
91	14-2	Mary Lucile CHIDESTER md J. E. THORNBURN 1976
05	13-228	Jeanne Revaud CHIDESTER; adopted in 1976 Shane Lee FREDERICKSON, age 8 and Stacy LeaAnn FREDERICKSON, age 4
ON		
HAW		
35	13-143	John Randall STAPLES
ia i		
'9)		
Set		
ERS		
3		
a Ee		
40		
? St		
ERI		
ON		
194		
IN		
HI		
Re ia		
le 1		

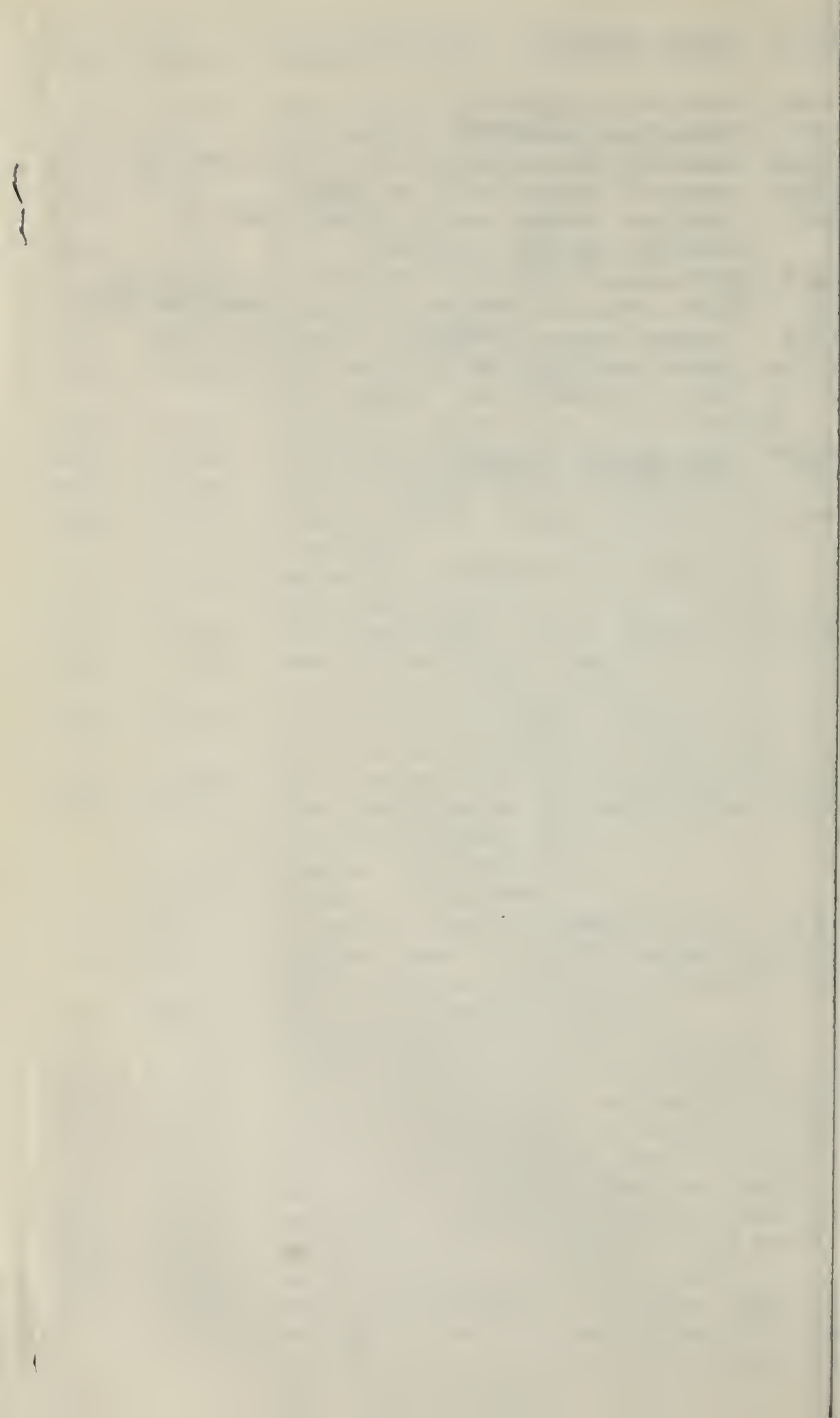

CHIDESTER-CHICHESTER HERITAGE

CORRECTIONS

Page #	Change
109	Vera D. CHIDESTER b 27 May <u>1876</u>
252	#11-85 Charles md (2) Bonnie Mae <u>STUART</u> or <u>STEWART</u>
272	#11-149 Melvin Thomas <u>HARMON</u>
291	should read "Vera . . . md (2) Asberry Benjamin CHAPMAN; s of Asberry Benjamin CHAPMAN; and had ch: 12-335 Deana CHAPMAN 12-336 Roger Marsh CHAPMAN
313	#12-547 <u>Shirley</u> Loraine CHIDESTER
316	& 462 #12-594 Linda <u>Rae</u> CHIDESTER
391	#13-204 Sharon <u>SCHOENFIELD</u> d 21 Apr 1941
404	#12-151 <u>Regena</u> STEWART , correct spelling
448	#13-642 Carter md Lu Anne Glenda <u>BERLIN</u>
462	#13- <u>777</u> Steven J. WRIGHT b <u>25 June</u> <u>1956</u>

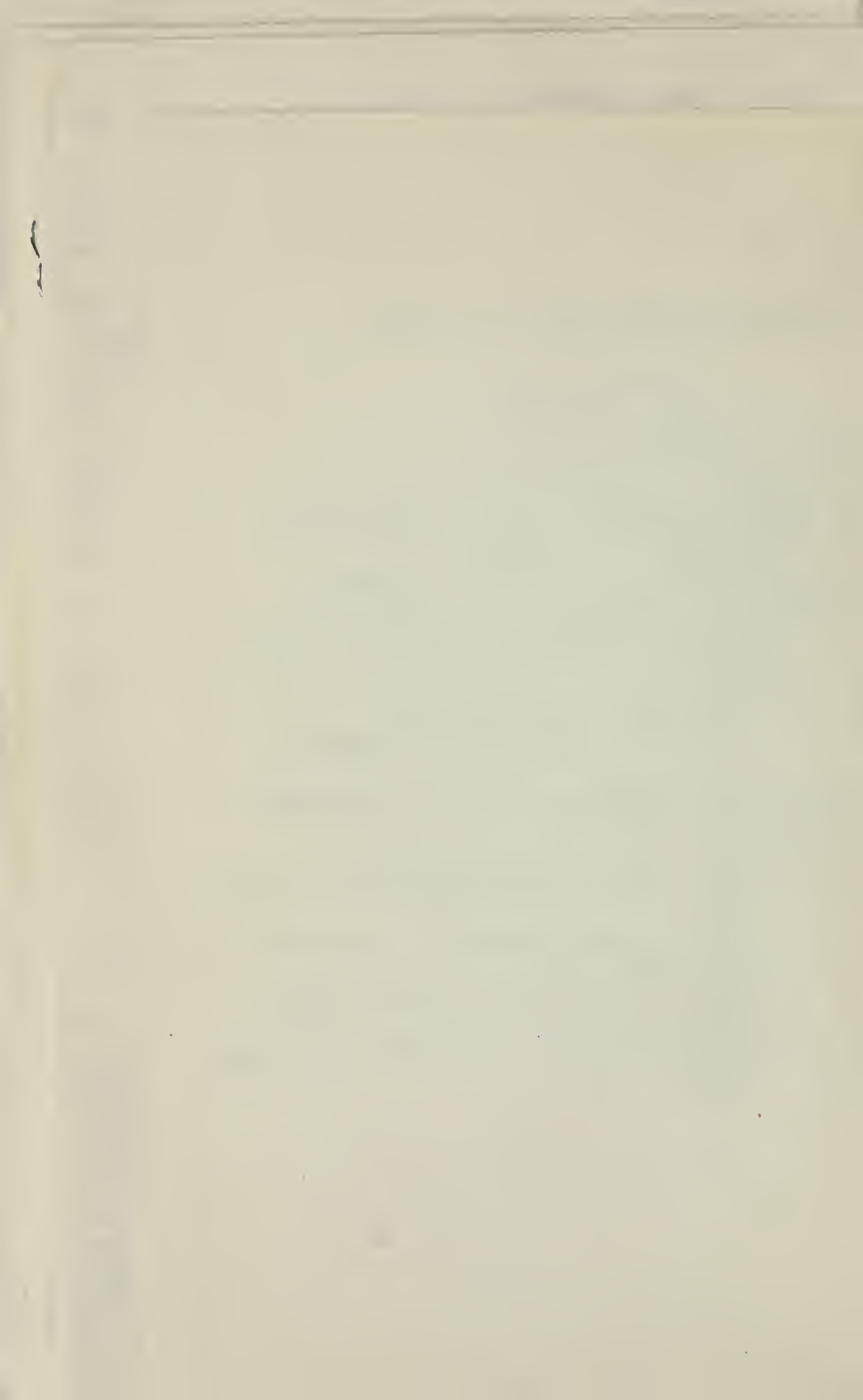

FOREWORD

THE CHIDESTER FAMILY! Where did it all begin and where will it end? The CHICHESTER-CHIDESTER Family has deep roots, beginning in England and extending into early America. The purpose of this book is to establish the origin of our name and form a bond with those who have carried it through the annals of history bringing much honor to it. Through our earlier ancestors some of our characteristics were developed and a great heritage was created for each of us individually to add to. To these many ancestors this book is dedicated.

This work would not have been possible without the help of all those who have kept family records, journals and related stories that have come to light in the research of this Family History. We also gratefully acknowledge the efforts of many in research, financial support and family reunion support over the years. It would be impossible to mention all of these contributors, but I am sure that they will all join with me in special recognition of two people who have devoted a lifetime of work and effort through thousands of personal letters, thousands of hours of research and untold dollars of personal expense. From them have come the greatest part of record gathering, compiling, editing and typing. They are Elmer C. and Thelma (Chidester) Anderson of Burbank, California. To them we as a family owe a great debt of gratitude in the publication of this book.

While completion of this volume is a milestone in the family history, there is much material still to be obtained. It is expected that this work will continue as a regular activity of the Organization.

Robert D. Chidester, President
Chidester Family Organization

HERITAGE

Preface

In January, 1926, the writers began the work of compiling a history of the Chidester/Chichester families in America by visiting and conversing with aged people, taking notes from their recitals. These memories were gathered, not so much with a view to publication, as to preserve for their own children something that would tell them about the hopes, faiths, trials and tribulations--the love of families experienced by their ancestors.

It is time that the recollections of these pioneer ancestors were gathered together before the last of these shall have passed away. Little enough can be gleaned at the present time. A few years hence nothing further than has been written can be obtained except by uncertain tradition.

The material has accumulated year by year, slowly, as only time and means not devoted to raising a family could be used. Not until we retired were we able to visit some of the old homes of the Chidester ancestors. These old homes were in many sections of the United States and even as far away as the little hamlets of England. Family records were perused and time yellowed documents examined and copied; some were micro-filmed. Statements were taken from family members.

This has been a labor of great love and care. To make this work as correct and reliable as possible, no pains have been spared in examining, sifting and proof-reading every item of information; reconciling statements, holding in abeyance those portions that cannot be substantiated sufficiently. These disconnected and unproven records are held in file for use at a later date when additional source material can be found to unite them with the proper family lines.

This work has also been a labor of great love for our ancestors. Hundreds of hours have been spent in tramping cemeteries, searching old, musty libraries and court houses. It has been impossible to listen to the narratives without feeling a tender veneration, a peculiar filial regard for stories of the past.

HERITAGE

There is a host of men and women who have aided the researchers by furnishing answers to queries, looking up long forgotten documents, by assisting in searching records of churches, old cemeteries, court houses and historical societies and providing the records of their own families. It would be impossible to name them all. To all these we tender the most grateful acknowledgements for their generous efforts. Wherever possible they have been given credit in the body of the manuscript.

An especial thanks, however, must be given to Dr. Guy C. Squires, physician and surgeon of Exeter, Devon, England, for presenting us with the "History of the English CHICHESTER Family, 1066-1870.)

Gratitude is hereby expressed, also, for the support, encouragement and contributions that have been made by the CHIDESTER FAMILY ASSOCIATION OF UTAH. Without their support and encouragement, a publication would never have become a realization.

Elmer Clarence Anderson

Abbreviations

ae - aged	bef - before
b - born	md - married
bp - baptized	w.d. - will dated
ca - about (circa)	w.p. - will proved
d - died	s - son
dau - daughter	ch child or children

Bibliography Abbreviations

- EPS - Early Puritan Settlers of Connecticut, Hinman
 Good Gen - Goodwin Genealogical Notes - Nathaniel
 Goodwin, 1856, p 276
- H CH R - Huntington, Long Island Church Records
 Hist. Wat - History of Waterbury, Connecticut - Joseph
 Anderson
- HTR - Huntington, Long Island, Town Records
 JLIH - Journal of Long Island History
 NC VR - New Canaan, Conn., Vital Records
 Ridge VR - Ridgefield, Conn., Vital Records
 Sim VR - Simsbury, Connecticut Records, Jacobus
 Stamfld VR - Stamford, Connecticut, Vital Records
 Visit NCP - Visitations, 1772, New Canaan Parish, Conn.
 by Wm Drummond
- Wat VR - Waterbury Vital Records

Notes and Explanation of Format

1. Multiple year dates, i.e. 1695/6, occur during the time when the change was being made from the use of the Julian calendar which used March 1st as the beginning of the year, to the Gregorian calendar which is still in use. In the latter calendar the first of the year is January 1st and there is a leap year. By the first, or Julian calendar a date in January or February would be recorded as 1695. The same date in the Gregorian, or modern, calendar would be 1696. To accommodate both calendars, then, the date is written Jan. 1695/6. Both dates have to be given because both calendars were in use at that time. It occurs during the last of the 17th century and the first of the 18th century.

2. The book is arranged in generations, beginning with the first generation in America. The number for a person, then, is two-fold, the first number being the number of his or her generation and the second number referring to his place in that generation. For example:

James, the first of the line to come to America, would have the number 1-1, signifying that he is the first person listed in the first generation.

His eldest child, who happens also to be James, will be known by the number 2-1 because he is the second generation, but the first one listed in that generation, and so on.

Each person will be identified by his number wherever he or she appears in the record, making for rapid cross-referencing.

3. An asterisk (*) in front of a child's name and number indicates that he or she will be found in the next generation as the head of a family.

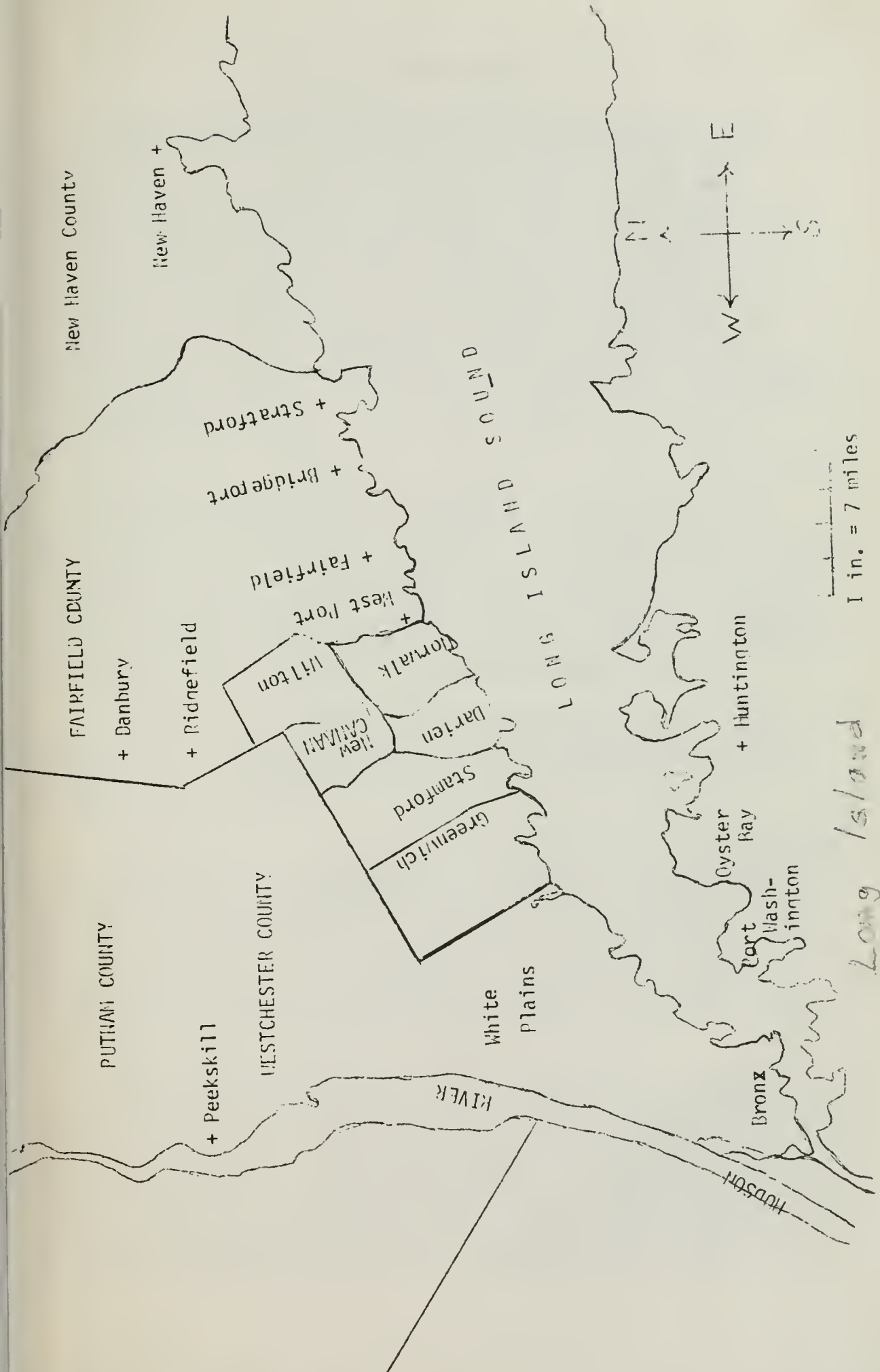

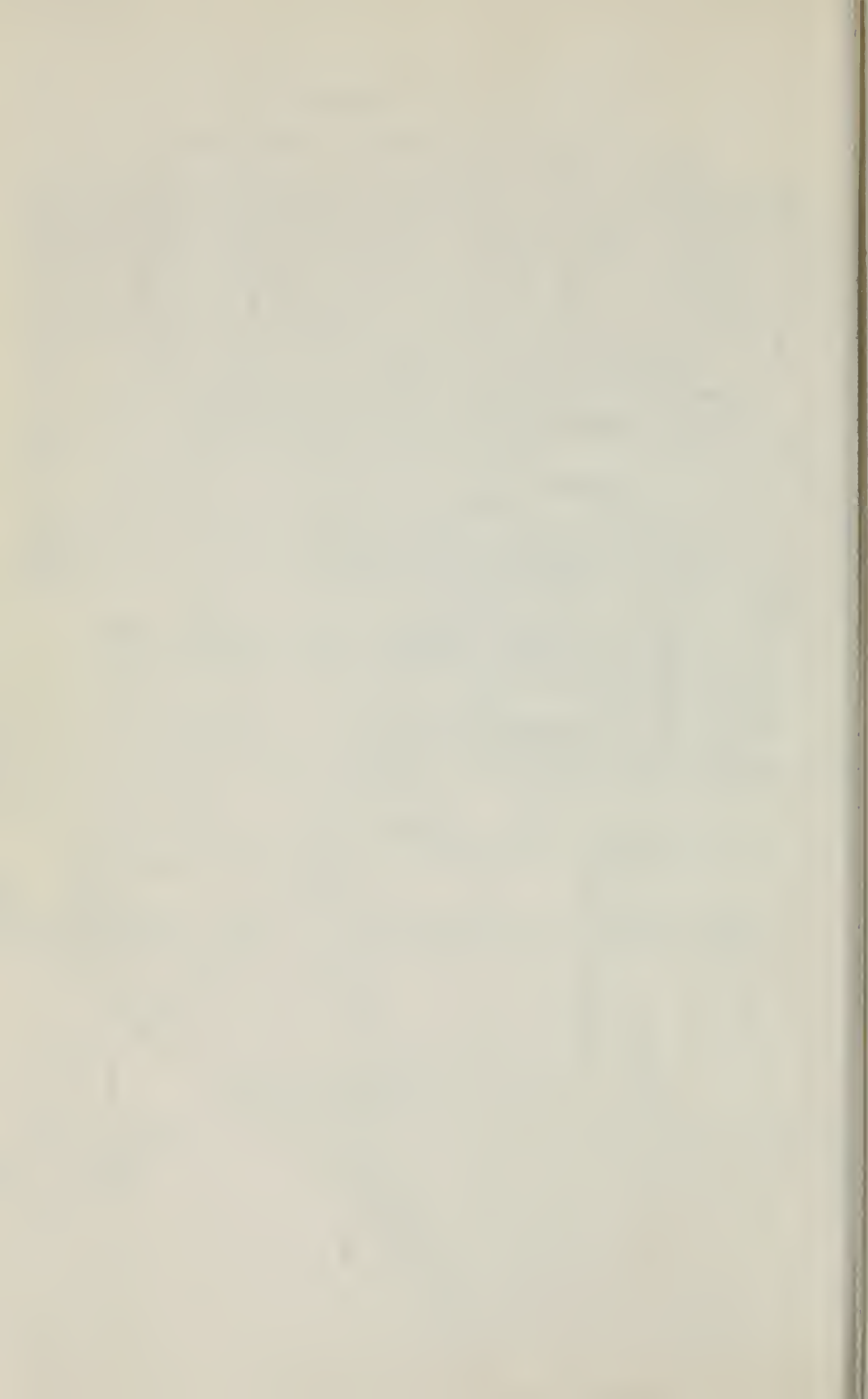

Books have been written describing the history of surnames and their development. So fascinating is this study that it has become a science. Briefly stated, it can be said that for many centuries there was no need for more than one name per person. Adam needed only one name to identify him. Even Abraham, Isaac and Jacob needed only one. But by the time that Jesus Christ was born, society had become so complex that it began to be necessary to add something to identify the particular person spoken of. So there was JOSEPH OF ARIMATHEA (a place) and Joseph OF NAZARETH. When Jesus chose his apostles there were two called who had the name of James. One, brother of John, shared with his brother the appellation SONS OF THUNDER; the other James was known as SON OF ALPHEUS.

The problem continued to multiply as time passed and by the time of William the Conqueror in the year 1066, many ways had sprung up for identifying people. As we have seen, there were place names and Joseph became Joseph ARIMATHEA. John could be John BROOK because he lived by a brook. There were also trade names. The village tailor became William TAYLOR; Benjamin who made barrels became Benjamin COOPER (meaning barrel maker.) Likewise CARPENTER, SHOEMAKER, SMITH and many other surnames developed.

Probably the largest and most popular group of surnames is known as patronymics - names derived by adding "son" to the father's given name. So James became James ALPHEUSSON, or ANDERSON, or JOHNSON, according to the father's given name.

The same thing is true in countries other than England and Scandinavia. FITZPATRICK in France and Belgium means "son of Patrick;" FITZSIMMONS would mean "son of SIMON". In the Scotch and Irish, the prefix Mc means grandson of; McDONALD, the Grandson of Donald. An O prefix means "son of"; O'BRIAN is the son of Brian. Similarly the suffix "ian" in the Slav and Armenian states indicates "son of." Each language and culture has its means of identifying people by their family relationship.

How does all this refer to or explain the unusual name of CHIDESTER? There are a number of forms of the name; in fact at least twenty-five variations of the name can all be traced back to a common origin. The spelling has been changed, sometimes by accident and sometimes by a whim. One man, Ephraim CHIDESTER, changed the spelling of his name to CHEDESTER so he wouldn't have so much trouble with the bank confusing his account with "Uncle Ephraim's" account. His descendants maintained the same form. Others

thought that it would be easier for people to recognize and pronounce the name if the "d" was changed to "t"; hence the name CHITISTER or CHITTESTER.

The name CHIDESTER came first of all as a variation of the early American name CHICHESTER and took this form from the practice of using scribes for making legal documents. Many times a hand written "ch" looked more like a "d" and the next copy would assume the "d" spelling. Moreover, scribes wrote what they heard. In the same document one can find both the CHICHESTER and the CHIDESTER and CHITESTER spelling of the name for the same person, or other variations such as CHILESTER, CHISTIFER, CHECK-CHESTER, etc.

The following is taken from Huntington Town Records (Suffolk Co., N.Y.) p 182:

This indenture Mad ye eighteen Day of January 1695/6 Betwene Edward harnitt & Jeames CHITCHESTER wittnesseth yt ye sd. Edward harnet have for a valuable consideration bargained sold & a cartaine parcell of land siteuate lying and beeing in the field commonly called or Known by ye name of ye west field of ye Town of Huntington Surounded with land of thomas brush, Jonathan Rogars, Jeames CHICHESTER Juer ye wood in Commons Containing four Acars be it more or less, with all Rights & priviledges. . . .

If the original name was CHICHESTER, you might ask, where did that name come from and what does it mean? The name CHICHESTER is a prominent one in present day England. The first CHICHESTER in America came from there, just when and from exactly where has not been determined, but he was English, as his name, tradition and circumstance indicates. He is found in Salem, Massachusetts in 1640. In England the name is found in the earliest written records, having been recorded in the "DOMESDAY BOOK." It was also woven into earlier tapestries.

According to an English historian, the name originated about the second century B.C. with the Roman occupation of Britain. A Roman general by the name of Cissa established a camp ground under his own name, the Roman term for camp being "caester" (pronounced chester.) As the Romans withdrew from the walled camp the area became a fiefdom for a feudal lord or land owner and was called "CISSA'S CAESTER." It was a valuable possession, holding strategic importance as well as being surrounded by fertile land. As the Anglo-Saxon kings who succeeded the Roman occupa-

tion began to unify the country the fiefdom became a valuable pawn to be awarded to men of valor.

"From DOMESDAY BOOK we learn that ENGELER held of the king two hides of land (a hide being an English land measure equalling enough land to support a family, usually about 120 acres) in the manor of CICESTR' (a place) in the county of Sussex; and he also held one carucate of land (about 100 acres) in the same manor in his own right, as likewise divers lands in Mendon, in the same county, which he formerly held of King Harold (the Anglo-Saxon king who was defeated at Hastings by William the Conqueror,) and he also held two hides of land of Adelisa, wife of Radulphus de Thellebroe, in Standune, in the county of Bedford, and also divers lands of Ernulph, in the county of Somerset, of all of which he was seised at the time of the Domesday Survey, A.D. 1080.) (See History of the CHICHESTER Family, by Sir Alex Palmer Bruce CHICHESTER. Bart., 1871.)

William the Conqueror bought Engeler's allegiance by allowing him to keep the land that he had held under the Anglo-Saxon king.

Engeler's successor to the lands in the manor of Chichester was Henry DE CICESTR' (Henry of CICESTR', a place. Pronounce the C's as Ch.) The name by now had evolved from Cissa's Caester to CICESTR' and was soon to assume the present day form of CHICHESTER, with CHIDESTER, CHITTESTER, CHEDISTER being the most common derivatives of the name.

In America the CHICHESTER name remained rather intact, in spite of the errors of scribes, until early 1700 when the brothers Samuel⁴⁻¹¹ and William⁴⁻¹² who lived in Connecticut formally accepted the name of CHIDESTER and continued with that form. By 1750 David CHIDESTER⁶⁻⁴⁷ of Danbury, Connecticut, was also changing from CHICHESTER to CHIDESTER. Land documents clearly show the process of acceptance, as will be shown. These particular families and their descendants have retained the latter form consistently.

Although there are CHICHESTER families at the present time, descendants of the same early Americans, the part of the family that elected to use the CHIDESTER form of the name is by far in the ascendancy. The descendants of the above named Samuel live mainly in Pennsylvania and New Jersey; William is the forefather of the illustrious CHIDESTERS of Ohio; and David is the fore-runner of the CHIDESTERS of Utah, Idaho and other western states.

COAT OF ARMS

During the twelfth century, between 1100 and 1200 A.D., Coats of Arms began to be awarded to Knights of the Realm to be a special identification of men of prominence--large land holders, courageous men in battle, governors. This coat was passed from father to eldest son, becoming an emblem of the family. The earliest CHICHESTER coat of arms was of a simple shield bearing ermine tails and portraying a knight's helmet in a square in the upper left hand corner of the shield. This emblem was to be emblazoned on the owner's uniform, his shield, and was also used to seal important documents.

In the year 1385, Sir John CHICHESTER, heir of the family,, married Thomasine RALEIGH and moved the family seat from Sussex to Devon where he combined the CHICHESTER inheritance with that of the Raleighs. Since that time the CHICHESTER arms have been quartered with the RALEIGH arms, with the RALEIGH taking the ascendancy, until in later generations, with other quarterings, the original has become all but lost.

Another important movement in the family line came during the reign of Elizabeth I when she sent Sir Arthur CHICHESTER, a descendant of Sir John CHICHESTER and Thomasine RALEIGH, to Ireland to bring order to that rebellious country. Sir Arthur became Lord BELFAST and founded the CHICHESTER family in Ireland, having its own coat of arms.

Since these early times other members of the family have been awarded their own coats of arms and crests so that there are a number in existence. The problem for eager Americans is to find which branch of the family they descend from. About 1702, one Richard CHICHESTER migrated from England bringing his arms and records with him, preserving his English connection. The descendants of James of Massachusetts, with whom this book is most concerned, are not so fortunate

Some historians have confused the name and history of the CHICHESTERS with that of CIRCENCESTER. The two families have been proven to be distinctly separate entities. Although there is a suggestion of CIRCENCESTERS in the south of England, the family itself is located in Gloucestershire ✓ in the northwest, far removed from the CHICHESTERS of ✓ Sussex and Devon.

Of interest to the family of CHICHESTER-CHIDESTER is

the symbol used by the Anglican Church in CHICHESTER, England. The base of the lecterns of all English Anglican churches is a large, gilded eagle with folded wings, indicating strength and superiority. The CHICHESTER cathedral, most of the construction of which dates from the Norman Conquest with later Gothic style additions, is one of four cathedrals in all of England which uses a pelican as its symbol. These four churches like the pelican symbol better, they say, because the pelican will tear its own flesh to feed its young if necessary. They want to be known in this way--to have it understood that the church will give its all, even to the point of self-destruction if necessary, for the benefit of the parishioners.

In the year 1643, at Taunton, Massachusetts, a survey was made to ascertain how many men were living there who were able to bear arms. Among those listed was James CHICHESTER. Just where he came from and the date of his arrival have never been determined, but it is generally believed that he came from Devonshire, England. He does not appear on any ship's lists as a passenger and it is highly probable that he came on his own or a brother's ship and then elected to remain in the New World. The CHICHESTERS have always been noted as seafaring men. Five years later, in 1648, record was made in Connecticut of a shipment of grain on "CHICHESTER' vessel." This may have been James' ship or that of another as will be seen.

Sometime before 1650 James and his family moved from Taunton, going north to the seacoast town of Salem, Essex Co., Mass. There on 21 Apr 1650, he and his wife Mary were baptized in the Salem First Church. According to Savage's Genealogical Dictionary, three of his children had already been baptized 21 Feb 1650. They were John, Mary and Martha. Daughter Mary's death date, 25 May, 1686, aged 43, indicates that she was seven years of age at the time of her baptism.

The following year, 27 Feb 1651, the same church record shows that James CHICHESTER was "removed." Could he have been lost at sea, perhaps on a fishing expedition? His family was still in Salem for an older son, James, was baptized into the Salem First Church 9 Mar 1652, and a daughter, Elizabeth, was baptized 26 Jan 1654.

Son James was an adult at the time of his baptism for two years later he was a married man and involved in a land transaction.

The family of James CHICHESTER¹⁻¹, then consisted of himself, his wife Mary and children:

- *2-1 James CHICHESTER bp 9 Mar 1652, Salem, Mass; md before 1654 to Eunice PORTER
- 2-2 John CHICHESTER bp 21 Feb 1650. No family has been identified for John. However, he evidently became a seafaring man and had moved his port of operation to Huntington Harbor, Long Island, in the late 1660's. He appeared there in a suit brought by Robert PEARSALL (PEARSALL) on 6 May 1668, and was known as Capt. John, "skipper igestre." By 1674 he was listed as a proprietor in Huntington.
- 2-3 Mary CHICHESTER bp 21 Feb 1650; md 5 Sept 1664, to John MARSTON; she d 25 May 1686, ae 43.

2-4 Martha CHICHESTER bp 21 Feb 1650

2-5 Elizabeth CHICHESTER bp 26 Jan 1654.

(Ref: Pioneers of Mass; Pope; Savage's Genealogical Dictionary; Essex Institute, vol 6 pp 82-83, 243; EPS p 570.)

1-2 William CHICHESTER, possibly a brother of James, and his family were living in Salem, Mass., at the same time. William was master of the ship HOPEWELL and appears in the records of Marblehead, Taunton and Salem, Mass., from about the year 1641 to 1663, when he removed to lower Norfolk Co., Virginia, and became the pilot on the James river there. His family information is pertinent at this point because it is of the same generation as that of James and it so closely parallels it that it is difficult to separate the two families.

William was living in Marblehead in 1645 and 1646, and probably earlier. By 1650, however, his family had moved to Salem and his children were baptized into the Salem First Church. The move was probably made so that the two families would be near each other while the men were away at sea.

"12-2-1652 , Essex Co., Mass; deed Salem, Alexander FIELD of Salem hathsold unto William CHICHESTER of Salem his house and --- about it and to be made out five acres out of his lott in ye Southfield as by a writing dated 16th 1st mo. 1650. The price paid for the premises was 10 pounds in commodities and six pounds in mackerell." (Putnam's Montly Hist. Mag. 1897, Salem, Mass.)

William's wife was Mary CORWITTHY, dau of David CORWITTHY. Their ch:

2-6 James CHICHESTER bp 21 Feb 1651

2-7 John CHICHESTER bp 21 Apr 1650

2-8 Sarah CHICHESTER bp 13 Apr 1651

2-9 William CHICHESTER bp 15 Mar 1653

2-10 Susannah CHICHESTER bp 10 Mar 1657

Life at sea was uncertain at best. Some voyages were of short duration, others were long and would lead from port to port until families waiting at home could become rather hard pressed. Such was the case with William's family in 1658, when the Salem town council found it necessary to vote commodities for the sustenance of Sister "CHISTER, wife of William CHICHESTER." She was allowed one half bushel of Indian corn per week. Because of his prolonged absence, William's son James, then about ten years of age, was apprenticed by his grandfather, David CORWITTHY, to Francis SKERRY, who agreed to send the boy

to school until he could write a legible hand; to give him a ewe lamb to keep; to give him ten pounds at the end of his time and two suits of clothes, one for Lord's Day and one for working days.

In 1662 Mary Corwithy CHICHESTER was ordered by the court to sell her house and lot to pay the accumulated debts and in turn was awarded a small lot on which she was comm-anded to build a house within two years or forfeit the lot.

Some t ime during the next three years William returned and moved his family to lower Norfolk Co., Virginia. His will, recorded in Norfolk Co. Wills (Abstract) dated 23 Mar 1687/8, proved 17 May 1698, follows:

. . ."Unto my loving wife Mary--(torn) during her natur-
all life (torn) and after her Decease to son Wm. CHICHESTER,
and ---(torn) my son James CHICHESTER all that tract of
land lying ---(torn) now liveth on. . .All that tract of
land that William Morley now lives on bein. / . . (torn)
unto my son John CHICHESTER (torn) I doe appoint my two
Cozens Thomas & Lemu Mason Jun Overseers. . .Wife Mary
CHECHESTER my whole & Sole Exec---(torn)

(Ref: Savage's Genealogical Dictionary; Town records of Marblehead,
Salem, Mass.)

1-3 Contemporary with the families of James and William
CHICHESTER, and living in Marblehead and Salem, was
Alice CHICHESTER. No clue is given as to her connection
with t he other families. She was evidently a ward of
the various courts and had a son :

2-11 JEREMIAH CHICHESTER

The Salem Court ordered on 20 July 1658, at the time
of her abode in Salem, for the maintenance of Alice and
her child, Salem should pay three-fourths and Marblehead one
fourth of the cost of maintenance. On the 30th of the
month the Selectmen of Salem and Marblehead respectfully
agreed that her son Jeremiah, "now about three months old"
should be apprenticed to Edward HARNET, a tailor, who had
been caring for Alice and Jeremiah. HARNET was planning
to move from the area and was allowed eight pounds to
apprentice the child and take him along. Alice was given
seven pounds for her expenses.

Edward HARNET moved from Salem, Mass., to Huntington,
Long Island. Jeremiah CHICHESTER grew up in Huntington
and was no doubt the Jeremiah CHECHESTER who, with John

SMITH, witnessed a sale by Zachariah MILLS, 20 Dec 1676, in Huntington, L. I. He was also witness with Tho. OKELIE of a sale made by Samuel MILLS 28 April 1681, in Huntington.

(Ref. History of Salem, Mass. Perley; Huntington Town Records.)

2-1 JAMES CHICHESTER, s of James¹⁻¹ and Mary of Taunton, Mass., bp 9 Mar 1652, Salem, Mass; md before 1654 to Eunice PORTER, dau of Jonathan PORTER and his wife Eunice. Their known children were:

*3-1 James CHICHESTER bp in Huntington, Suffolk, N.Y., 15 Sep 1668; md Elizabeth DAVIS

*3-2 David CHICHESTER md Alice or Ales

3-3 Jonathan CHICHESTER, purchased land 31 Jan 1690 in Huntington, Long Island (Huntington Deeds, v 1 p 67); and was given land by his father James, 23 July 1692. (See Deeds.)

James and Eunice were married in Salem, Mass., and their children were undoubtedly born there before the removal to Huntington, Suffolk Co., Long Island. The first real record of the family is recorded as a sale of property to James by his father-in-law, on 2 October, 1654. The deed reads:

"Jonathan PORTER, of Salem, Mass., Essex Co., a planter, hath sold unto James CHICHESTER his dwelling house, with the land adjoining being about 1 3/4 acres, for and in consideration that the said James shall freely allow and give meat, drink and lodging unto his wife Eunice PORTER during her widowhood, in case the said Jonathan shall dye before her, as by deed dated 2 October 1654." (Essex, Mass. Deeds, vol VIII p 293.)

A few years later both families sold their property and removed to Huntington, Long Island for by the year 1662 James CHICHESTER, listing himself as James, son of James of Taunton and Salem, had become a respected and influential citizen of Huntington. On 19 Feb 1662/3 he was chosen a deputy to attend the "Corte of election helld at Harford (Conn) next may being in the year 1663." At this time Long Island had elected to be a part of the Connecticut colony rather than New York, which was at that time under Dutch rule, hence the sending of delegates to such a political convention. This alliance lasted until 1664 when the Dutch relinquished New York to the English. At that time the territory came under the New York mandate.

The previous June 6, 1662, James had been appointed as member of a committee to pass judgement on the desirability of new arrivals in the community. A law had been passed that no one could rent or sell to a new arrival unless the committee gave it approval of the new owner-to-be.

In the same meeting it was also suggested that James be nominated to keep the "ordinary." He accepted. The Ordinary was the inn maintained for the comfort and use

of travelers and residents. It was the practice to select the most prestigious house on a highway for this service, so it was a distinct honor to be chosen. The family must be genteel and affable and able to impress the visitors. During the ensuing thirty years James added to and improved his home until it was rather an imposing structure which he named "The Peace and Plenty."

The home served as a roadhouse, inn, or "ordinary" for many years. It was still in service during the Revolutionary War and was the home of "Widow" CHICHESTER who, necessarily, served the British officers who at the time controlled the island. It was here that the youthful Nathan HALE collected the information that he passed on to Gen. George WASHINGTON. It was here, also, that he was apprehended, eventually. As late as the year 1968 the house was still in good repair and was being used as a home, the old tap room still maintained as it had been since it was built. On the hitching post in front was a plaque, placed there by the Huntington Historical Society, announcing its illustrious history.

James was active in committees determining town boundaries, organizing courts and all civic functions. Courts were thought to be necessary so a panel of three judges and a clerk were selected; with a jury of seven to be called if and when needed. There were no serious crimes to be prosecuted so the early cases consisted mainly in the easing of neighborhood squabbles. A case in point is a court action brought in October, 1662:

"Stephen JERVICE, an attorney in behalfe of James CHICHESTER, plf. vs Tho. SCUDDER, deft., acsion of the case and -of batery. Deft says that he did his indevor to save ye pigg from ye wolff, but knows no hurt his dog did it; and as for ye sow, he denys the charge; touching the batery, striking the boye, says he did strike the boye but it was for his abusing his daughter. The verdict of the jury is, that deft 's dog is not fitt to be cept, but the acsion fails for want of testimony, but touching the batery, the jury's verdict pass for plf^t, that deft pay him 10 schillings for striking the boy and the plf^t to pay 5 shillings for his boy's insevility."

Another case in the same court: "Rachel TURNER sayth, that being husking at Tho. POWELL'S, James CHICHESTER found a red ear, and then said he must kiss Bette SCUDDER; Bette sayd she would whip his brick, and they too scufeling fell by her side; that this deponent and Tho. SCUDDER being tracing, and hav ing ended his trace, rose up and took howld of James CHICHESTER and gave him a box on the ear. Robard CRUM-FIELD says, that being husking at Tho. POWELL'S, James CHICHESTER found a red eare, and then said he must kiss Bette SCUDDER, and they

too scuffling, Goody SCUDDER bid him be quite, and puld him from her, and gave him a slap on the side of the heade; the verdict of the jury is, that James shall paye ye pl^f 12 shillings and the cost of ye^e cort."

The miscreant was no doubt James, the son of James²⁻¹

In 1668 James was elected constable of Huntington, and by 1676 he had begun to be known as James Senior and his sons were beginning to be land owners. By 1681 he was deeding land to his sons James, Jonathan and David.

1681, June 20: "Know all whom it may concern that I James CHICHESTER Senr. of huntington in the East Riding of yorkshier on long Island have as well for & in consideration of ye naturall love and affection which I have & bare to my well beloved son James CHICHESTER; as also for divers other good causes & considerations me at this present especially moving....doe give grant and confirm unto my above sd. son Mames a sertain parcell of land. . . (Deeds, vol 1 p 67, Huntington.)

Huntington, July th 23, 1692: To all christian pepoll to whome this present wrighting shall come know ye that Jeames CHITESTER, sen^r for the naturall love I bare my sonn Jonath-an CHITESTER have given granted &c unto ye sd. Jonathan CHICHESTER his heirs for ever fower acars of Land Lying within fence. . .with all privilidges, & if ye sd Jonathan CHITESTER dye & his heyers ye sd Land to Ret urne to ye next nearest a kin of ye sd Jonathan CHICHESTER & if ye sd Jonathan CHICHESTER see cause to sell this land he hath Liberty given him by his father, provided that this mony which this Land Is sould for bee Laied out for Land in another place provided that land hath ye same entailement that is here above written. Signed Jeames CHICHESTER (Deeds, Vol 1 pp 315-6)

(Deeds, Vol 1 p 367) 1698, Nov 14: To all Christian peopell to whom Thes presents shall come Know ye yt Jeames CHITTESTER of Huntington for one halfe hundred pound Right of Land given granted bargned sould from my Brother David CHITESTER h is heyres &c have granted unto david CHITESTER In ye same town County &c all ye Lands & medows &c all that was formerly my fathers , only such Land and medow as my father gave and desposed of In his Life time In & upon consideration yt ye above sd. Jeames shall have hould use ocopie & joy ye fore mentioned halfe hundred ight of Land from ye sd. david CHITTESTER his heyers &c forever, and the above sd. Jeemes chichester shall forth with save as

another division of land is stated, In ye towne aforsd. have and take up if he sees cause all such Land as doth to this halfe hundred Right belong. (With full covenant & waranty of title.)

Signed & sealed Nov 14, 1698.

JEAMES ^{his}_{mark} CHITESTER

DAVID ^{his}_{mark} CHITTESTER

After the death of James CHICHESTER²⁻¹ his son David made application to become executor of the estate, as follows:

Know ye that whereas James CHICHESTER late of Huntington in ye County of Suffolk departed this life on ye 29 day of Jany 1695/6 and David CHICHESTER his son for certain causes thereunto justly moving hath prayed that ye administration of all ye goods & chattels of ye said deceased may be granted to him ye son of ye sd deceased. . . Given ye 8th day of Sept 1696

(Ref: Town Records of Huntington, Suffolk, Long Island; Deeds of Huntington, Long Island; Essex Co., Mass., Deeds vol VIII)

THIRD GENERATION

3-1 James CHICHESTER s of James²⁻¹ (James¹⁻¹) and Eunice PORTER; b probably in Salem, Essex, Mass; bp 15 Sept 1668, in Huntington, Long Island; md Elizabeth DAVIS. James and Elizabeth were listed as members of the Huntington church 5 June 1723. Their ch all b in Huntington, Suffolk, Long Island, N.Y:

4-1 Abraham CHICHESTER, a tailor, was a member of the Huntington Church 2 June 1743. In 1731 he was grantor in a deed to Henry Lloyd and in 1739 divided land with Richard DENTON. (Oyster Bay Records III p 681.) in 1749 he was witness to a land transaction between his brother Ephraim and Richard DENTON Jr. He was termed "son" by James in a deed in 1708 in Huntington. In t he account books of Henry LLOYD, published in The Journal of Long Island History, Vol II, Abraham's first purchases were settled by his father, James. After May, 1734, Abraham and his wife purchased materials and were paid for their services. The name of his wife wasn't given. The account begins in 1728 and runs through 1735. In 1738 Abraham was paying board and pasturage for a horse and oxen. In 1739, April and July, his wife was again being paid for services and it is indicated that she may have been a Cornwell or Cornel.

Abraham md (2) 11 July 1754 , Sarah ----. His will seems to have been dated 1771 and proved 1780, but has not been found.

- 4-2 Elizabeth CHICHESTER md 18 Dec 1723, Jonathan FOSTER
- 4-3 Dinah CHICHESTER md 4 Feb 1730, Edward JOHNSON
- *4-4 Esther CHICHESTER bp 21 Apr 1725; md Richard DINGE
- *4-5 James CHICHESTER b 15 Sept 1686, Smittown, Huntington, Suffolk, L.I.; bp 24 Apr 1726, Huntington 1st Church; md (1) Ruth ---; md (2) Rebecca STRATTON; md (3) Mrs. Rachel AKERLY
- *4-6 Jeremiah CHICHESTER bp 17 May 1730, Huntington, L. I. ; md Sarah BRUSH
- 4-7 Elias CHICHESTER bp 27 Oct 1736, Huntington, L.I.; md Elizabeth WRIGHT
- *4-8 Ephraim CHICHESTER md 27 Apr 1740, in Huntington, L.I.; md (1) Jerusha ROGERS; md (2) Meribah OAKES
- *4-9 Daniel CHICHESTER md Abigail BISHOP

James was a worthy successor to his illustrious father. On 20 June, 1681, his father deeded four acres of land to him and the city awarded him a house lot of two acres at the harbour. Thereafter the Huntington records are replete with his real estate dealings. One worthy of note for its portrayal of custom of the times was a sale by the burning of a candle. As the sale began, a one inch piece of

candle was lit and bids were accepted until the last flicker of flame , the last bid taking the property:

June the 26th 1672

It was voted and agreed by the major part of the town that the Hassokey Swamp over against Jonathan ROGERS and joyning James CHICHESTER Sen^r home lot sh all be sold at a vandue by the burning of an inch of candle; and so may improve for some public use for the town as the Constable and Overseers shall see cause....

This day aforesaid, at the vendue James CHESTER Junr bade the last and greatest sum which amounted to twenty four pounds eight schillings. It being doubted by some whether James CHICHESTER or Robert ARTHUR bid the highest sum it is decided that Rob. bad twenty four pounds seven schillings. Testified by Jonas WOOD Jun. who was eye witness; as well as Jonathan SCUDDER, James SMITH and John ADAMS as ear witnesses, that James CHICHESTER Junr bad twenty four pounds eight schillings.

Possession granted to James CHICHESTER Junr.

John CAREY clerk

(Huntington Town Records p 338)

(Ref. as listed.)

3-2 David CHICHESTER s of James²⁻¹ (James¹⁻¹) and Eunice PORTER; md 22 Dec 1698, in Huntington, Suffolk, L.I. Alice or Ales, and had ch:

*4-10 David CHICHESTER who md Alice BAYLEY

*4-11 Samuel CHICHESTER who md Mehitabel TULLER

*4-12 William CHICHESTER who md Eunice HOLLISTER

Although David was paying taxes in 1688, having seemingly, reached the state of manhood by that time, he was still single when he became the executor of his father's estate in 1698. He may well have been the youngest in the family. On 14 Nov 1698, his brother James deeded all the property he had inherited from his father to brother David, reserving the right to use, enjoyment and occupancy of the property. This was the Peace and Plenty mentioned before.

David sold several parcels of land in 1698 and by 1705, at least, had moved across the sound to Wallingford, Conn., where he purchased property 8 June, 1708, from Daniel MESSENGER in Wallingford. It would seem that he returned to Huntington at least briefly, for LLOYD'S account book shows purchases there in 1714-15 which were closed out by brother James in 1717. David had no doubt returned to Connecticut. It may also be that he made those purchases and had them sent to him in Connecticut. (Wallingford Land Transactions; Jacobus, Simsbury Records vol 1 & 2.)

(Ref: Huntington Church Records; refs as listed.)

4-4 Esther CHICHESTER, dau of James³⁻¹ (James²⁻¹ James¹⁻¹) and Elizabeth DAVIS; bp 21 Apr 1725, Huntington, Suffolk, L.I; d 1728; md 15 Oct 1725, in Huntington, to Richard DINGE, s of Robert DINGE; and had ch:

5-1 Mary DINGE, bp 3 Apr 1727, Huntington, Suffolk, L.I; md 14 Feb 1750, Obadiah GILDERSLEEVE, Rev. Prime officiating. Mary d 24 June 1798.

After Mary's untimely death Richard md (2) 24 June 1729, Rachel ARTHUR.

(Ref. Nellie Ritch SCUDDER Collection; Huntington Ch Records.)

4-5 James CHICHESTER, s of James³⁻¹ (James²⁻¹ James¹⁻¹) and Elizabeth DAVIS; b 15 Sept 1686, Smithtown, Huntington, L.I: was a shoemaker by trade. He md (1) Ruth ---; and had ch b in Huntington, L.I:

*5-2 Ebenezer CHICHESTER b ca 1712; d bef Nov 1750; md Ruth WHITMAN

5-3 Tabitha CHICHESTER b ca 1715; d bef 1769, (date of father's will) md 25 May 1737, in Huntington, L.I. to Peter BUCKOUT of Flatbush, Long Island. They had a s:

(1) Peter BUCKOUT who was named in grandfather's will.

5-4 Ruth CHICHESTER b ca 1718; bp 21 Dec 1735, Huntington, N.Y. md 11 Dec 1753, in Huntington, to Azariah WOOD. Ruth was probably dead before 1769, for she was not mentioned in her father's will, her portion of the estate going to her s:

(1) Israel WOOD

5-5 Margaret CHICHESTER b ca 1720; d bef 1769, date of her father's will; md Mr. BENNET and had a dau:

(1) Margaret BENNET named in her grandfather James' will in 1769, but was deleted in a codicil made in 1771, her inheritance being given to her aunt Abigail.

*5-6 Jeremiah CHICHESTER bp 17 May 1730; md Ruth ----

5-7 Abigail CHICHESTER who was unmarried as late as 1771 and evidently caring for her nephew, Peter BUCKOUT. She may be the Abigail who later md Joseph WOOD, s of Samuel WOOD. (Family Bible of Joshua WOOD.)

James md (2) 30 May 1745, Rebecca STRATTON, dau of Joseph STRATTON who named her in his will dated 1 Feb 1749/50. James and Rebecca had ch:

5-8 Stephen Stratton CHICHESTER bp 1 Aug 1755, Huntington, Suffolk, L.I.

5-9 James CHICHESTER bp 31 Dec 1758, Huntington, L.I.

James md (3) Mrs. Rachel ACKERLY, dau of Daniel MARLEY who was bp in Huntington, N.Y. 6 July 1646.

(See Huntington Town Recs; Huntington Church Recs; New York Historical Soc. vol 28; National Society Daughters of Founders and Patriots of America.)

4-6 Jeremiah CHICHESTER s of James³⁻¹ (James²⁻¹ James¹⁻¹) and Elizabeth DAVIS; bp 17 May 1730, 1st Church of Huntington, N.Y.; by Rev. Ebenezer PRIME. He md Sarah BRUSH who was b 1684, dau of Thomas BRUSH and Sarah WICKES. Jeremiah left no will but his wife Sarah did. She d "a widow" 8 May 1739, naming her brother-in-law James CHICHESTER executor. He probated the will in Brookhaven, 17 May 1739. Ch of Jeremiah and Sarah:

*5-10 Eliphalet CHICHESTER bp 23 Oct 1737, Huntington, N.Y.; d 7 Feb 1804; md (1) Mary PINE; md (2) Mary Carmeñ OAKLEY; md (3) Mary Conklin SMITH

5-11 Sarah CHICHESTER, reported to be the "idiot" dau of Jeremiah. The town voted funds to care for her in 1742, 1748, 1767.

(See Long Island, N.Y. Biography and Genealogy vol 66 p 207; Prime's Ch Rec. of Huntington, N.Y.)

4-8 Ephraim CHICHESTER s of James³⁻¹ (James²⁻¹ James¹⁻¹) and Elizabeth DAVIS; md 27 Apr 1740, in 1st Presbyterian Church, Huntington, N.Y; to Jerusha ROGERS who d in her 19th year, 16 June 1742, of a hemorrhage, and was bur in the Old Northport Cemetery. She was the dau of Thomas ROGERS and his wife Phoebe. Thomas ROGERS d 24 Feb 1754, in the 61st year of his age. (Dates from headstones in Northport Cem.)

Ch of Ephraim and Jerusha:

5-13 Ephraim CHICHESTER b ab out 1742

Ephraim md (2) 16 June 1745, Meribah OAKES, dau of Isaac OAKES. Meribah Oakes CHICHESTER was a widow 9 Nov 1752 when she gave Zeb BUNCE eighty four pounds fifteen schillings. Ch of Ephraim and Meribah:

5-14 Elizabeth CHICHESTER bp 4 May 1746, Huntington, N.Y.

5-15 Jerusha CHICHESTER bp 11 Sept 1748; md 10 June 1768, to Abraham JARVIS

It will be noted that whereas before this time baptisms were usually of adults, that now they are being perform-

ed more nearly at the time of birth. This no doubt reflects the growth in the population, making the services of a regular minister possible.

(See Huntington Town Records; Church Records; New York Historical Soc. v 28; National Daus Founders & Patriots of America.)

4-9 Daniel CHICHESTER, s of James³⁻¹ (James²⁻¹ James¹⁻¹) and Elizabeth DAVIS; b in Huntington, N.Y. but moved to Connecticut before 1722. In Stamford, Conn. 4 May 1722 he md Abigail BISHOP. The ceremony was performed by Rev. Joseph BISHOP. Abigail was b 10 Mar 1697, dau of Benjamin BISHOP and Susanna PIERSON. (Susanna was the dau of Rev. Abraham PIERSON, the first president of Yale University.)

Daniel and Abigail were admitted to the church in New Canaan, Conn., 6 Aug 1749, recommended by a Mr. Strong of Stanwich, Conn. (New Canaan Ch Recs. vol 1) By a deed from his father, James, Daniel had a contingent inheritance in Huntington should his brother Ephraim die without issue.

In 1749, at a cost of 101 pounds, Daniel purchased a home in New Canaan that had been built three years before by a Mr. Timothy DELAVAN. There were about forty five acres of land with it, the house and property being known as Cherry Brook. The house was built of field stone and had walls three feet thick. Years later a clap board siding was added; the original house served succeeding generations down to the present day.

In 1762 Daniel deeded the home to his son Daniel "for love," reserving the south -part of the home for himself and his wife for their natural lives. Three years later, after Daniel's death, Daniel Jr. sold the house and land back to his mother for 100 pounds and sold the northernmost fifteen acres for fifty one pounds ten schillings, selling this parcel to his sons Abraham and David.

The exact date of Daniel's death is not recorded, but occurred sometime between 1762 and 1765. In his "Visitations" or 1772, Rev. William DRUMMOND said that Abigail was a widow. Abigail d 17 Mar 1807, in Ridgefield, Conn.

Ch of this family, all b in Stamford District, Conn:

- *5-16 Abraham CHICHESTER b 5 Aug 1725; md Jerusha STEVENS
- 5-17 Abigail CHICHESTER b 28 Apr 1727; md 31 Nov 1747, to John SLATER
- 5-18 Jemimah CHICHESTER md 1 Jan 1750, to John STEWARD
- 5-19 Susannah CHICHESTER b 21 Dec 1733; d 23 July 1852, in Prattsburg, Steuben, N.Y; md in New Canaan, Conn., 29 Mar 1756, to Jonathan KELLOGG who was b 1730 or 33,

of Norwalk, Conn. Their ch b in New Canaan, Conn:

- (1) Abigail KELLOGG bp 16 Jan 1757; md 6 Oct 1799
Moses JOHNSON
- (2) Asahel KELLOGG bp 4 Feb 1759; md 30 Sept
1778, Ann FINCH
- (3) Jonathan KELLOGG bp 3 Aug 1760
- (4) Enoch KELLOGG bp 2 Dec 1761; d 30 Nov 1842,
Wales, N.Y; md 21 Apr 1791, Elizabeth WOOD
- (5) Susannah KELLOGG bp 2 Oct 1763; d 22 May 1824;
md Jonathan WOOD
- (6) Elizabeth KELLOGG bp 9 Feb 1766; md 14 Jan
1795, Benjamin WOOD
- (7) Stephen KELLOGG bp 16 Apr 1770; md 11 Aug
1791, Sarah MILLER
- (8) Daniel KELLOGG bp 21 Feb 1773; d 24 Oct
1833; md Mary CHILDS
- (9) Sarah KELLOGG bp 26 Feb 1775; md 14 Feb 1802,
Mark HOPKINS.

(Descendants of this family can be found in the book, "The Kelloggs in the Old World and the New.")

- 5-20 Daniel CHICHESTER b 6 Apr 1738; md 12 June 1764, in Ridgefield, Fairfield, Conn., to Rachel ROBERTS who d 17 Mar 1807 in Ridgefield, Conn. There were no children born to this union. Daniel was active in civic affairs and was a true patriot.. He was one of 37 signers of a petition 2 Jan 1782, remonstrating against allowing "Tories" who had served in the British forces to return as citizens of either town. (Hist. of Stamford by Rev. Huntington, p 256.) Daniel and Rachel were dismissed from New Canaan Church in 1786 to move to Ridgefield, Conn., where they remained. He d 5 Dec 1810.

- 5-21 James CHICHESTER b 18 Dec 1740; d 7 Jan 1750/1

(See New Canaan, Conn., Ch recs; Stamford, Conn., Reg.)

- 4-10 David CHICHESTER, s of David³⁻² (James²⁻¹ James¹⁻¹) and Alice; b probably in Huntington, Suffolk, N.Y; md Alice BAYLEY (BALES) of Huntington. David owned land in Huntington and his children were born there:

*5-22 David CHICHESTER bp 20 Dec 1724; d 5 Mar 1764; md Sarah LEWIS

*5-23 Elizabeth CHICHESTER bp 9 Oct 1726; d 15 Oct 1769, ae 43; md Obadiah SMITH Jr.

(Ref: Nellie Ritch SCUDDER Collection; Huntington Ch Recs.)

- 4-11 Samuel CHICHESTER (CHIDESTER) s of David³⁻² (James²⁻¹)

James¹⁻¹) and Alice; b in Huntington, Suffolk, N.Y; md 17 Dec 1719, in Simsbury, Hartford, Conn., to Mahabel TULLER (or TULLEN, given name also written Mabel and Mehitable.) She was b 22 Feb 1698/9 in Simsbury, Conn; dau of John TULLER and Elizabeth CHASE.

An adventurous young man, Samuel was evidently attracted to the prospering copper mines of Simsbury, Conn., where he met and married his wife. By the year 1722, he had enough capitol to buy property in nearby Waterbury, Hartford Co.

On 30 Sept 1726, he and his brother William jointly sold land, Samuel listing himself as "of Waterbury" and William as "of Wallingford, New Haven, Conn.," and both men signing their names as "CHIDESTER." Samuel also bought land of John HOUGH, 31st Jan 1732/3, signing this deed also as "CHIDESTER."

In 1735, Mabel appeared in court to receive an inheritance from her father's estate. Sometime after this date the CHIDESTER family moved to Roxbury, Morris Co., New Jersey.

There is no apparent record of Samuel's death, but Mabel (Mahabel TULLER) CHIDESTER, widow, died there 27 Mar, 1761; her son Samuel was the executor of her estate. (Indenture and Inventory rec. from State of New Jersey, State Library, Trenton, N.J.)

Known ch of Samuel and Mahabel CHIDESTER:

*5-24 Andrew CHIDESTER b 18 Oct 1720, Simsbury, Hartford, Conn; md Susannah ----; (Simsbury Vr VTM 3 p 261)

*5-25 Samuel CHIDESTER Jr. bp 30 May 1729, Waterbury, New Haven, Conn; md Mary TITMAN (Wat. VR vol 1 p 289)

(See Rev. Wood Ch Rec. Sims; Sims VR; Hist of Waterbury.)

4-12 William CHIDESTER s of David CHICHESTER³⁻² (James²⁻¹ James¹⁻¹) and Alice: d 11 July 1756, recorded at Fort Hoosic (now Williamstown) Berkshire, Mass; md 13 Jan 1726, Eunice HOLLISTER, dau of Capt. Stephen HOLLISTER and Abigail TREAT.

Eunice was md (1) 23 Dec 1714, to Jonathan SEYMOUR and had ch: Eunice, Jerusha, Lois, Martha and Eliakim. After Jonathan's death Eunice, on 5 Oct 1725, was granted guardianship of the children, but soon after her marriage to William CHIDESTER, the brothers and sisters of Jonathan SEYMOUR petitioned the court to appoint new guardianships, saying that "said Eunice" was now married to one "William CHITESTER, a poor, shiftless man, and the children are in a suffering condition." Accordingly, three of the children were placed with the Robert BOOTH

family of Farmington, Conn., and two of them were given to their aunt, Mercy Seymour HUBBARD in Middletown, Conn.

Ch of William and Eunice, all b in Wallingford, N.H. Conn:

- 5-26 Rachel CHIDESTER (twin) b 8 Msy 1727; md 10 Nov 1754, John BOURNE (The 1907 Holland Society Year Book, p 7 lists marriages of Albany Church, 10 Nov 1754, "after three banns, John Bourne ym, and Rachel CHIDESTER, yd both of Fort Hoosick, Mass., at Hoosick.)
- 5-27 Nathaniel CHIDESTER (twin) b 8 May 1727; probably d young
- 5-28 Elsie or Alice CHIDESTER b 17 June 1728; md 24 Apr 1747, Aaron THOMAS
- *5-29 William CHIDESTER b 11 Aug 1729; d 16 June 1766; md Esther CARTER
- 5-30 Mary CHIDESTER b 2 Jan 1730; d 2 May 1750, Wallingford, Conn.
- 5-31 Jonathan CHIDESTER b 4 May 1732; d 31 Mar 1744, ae 12, in Cornwall, Litchfield, Conn.
- 5-32 James CHIDESTER b 1734; d 11 July 1756, Fort Hoosic, Mass.

When the complete story of William CHIDESTER is known it is difficult to understand the bitterness and jealousy with which the Seymours viewed him at the time of his marriage. True, he was young to undertake such a heroic task as the raising of such a large, made-to-order family. And he had been rather itinerant, but he was not without assets.

As early as 2 Nov 1723, he sold property in Wallingford, listing himself as "of Farmington." In 1726 he and his brother, Samuel, sold property jointly in Waterbury. His interests, up to this time, had been rather scattered, but he was a man of property.

William and Eunice remained in Wallingford until some time after 1734, when they moved to Cornwall, Litchfield Co. Land transactions there were made in 1740 and 1742. William also owned and operated the "CHICHESTER" ferry near Cornwall Bridge, across the Hoosatic river. The fares he could charge were regulated by law and were:

for man,	horse and load----	one pence
footman		half penny
led horse		three farthings
ox or other neat	kine	one pence
sheep, swine or goats		one farthing.

By 1751, the fare, by law, was increased to:

each man,	horse and load	-----three pence
-----------	----------------	------------------

ox, cow or horse	three pence
single person, sheep or swine	half pence

In 1742 William sold a substantial piece of property in Cornwall to Josiah ROBINSON for two hundred pounds.. William was quite a financier and was rather a wealthy man by the time he was 50 years of age.

He was, however, first and foremost, a pioneer with new frontiers always beckoning. In 1753 he sold his Cornwall holdings to his son William for 2,500 pounds "old tenor money" and left Cornwall. He and several other Connecticut men had learned of a new land opening up. It was in the mountainous northwest corner of Massachusetts--a frontier just west of Fort Massachusetts and directly on the firing line of the French and Indian troubles.

William bought two lots in what was called West Hoosic (the name is spelled in the records variously as Hoosic, Hoosac, and Hoosick.) It lay on the river bank west of the Fort, a vulnerable spot indeed, for it was at the river crossing that separated Massachusetts from the wilds reaching up into Canada. The developer presumed that the new settlers would be protected by the soldiers at the Fort, but such was not to be the case. The Massachusetts soldiers considered the Connecticut people, to whom the land had been sold, to be interlopers. There was a skirmish with the Indians and trouble all along the line. Some Dutch settlers a ways away, and others were given sanctuary at the Fort, but the people from West Hoosic were refused ammunition, food and shelter. They were given to understand that they were on their own.

As a result, in Oct. 1754, William drew up a petition for the building and maintenance of a fort that would protect the community and sent it to the provincial government in Boston. No action was taken. The feud between the Fort and the settlement became more intense and the Indian troubles more bothersome.

January 1, 1756, William drew up another petition, asking that he be allowed to build a blockhouse for the protection of the community. He carried it himself, traveling Indian style, on foot and stealthily, to avoid attracting attention from hostile forces. He presented his petition and argued for it until he was able to return with a commission of Sergeant and an agreement that if he and his companions would donate the land and erect a blockhouse by the first of March it would be recognized and a detachment of ten soldiers would be assigned to help guard it. The clinching argument had been that, situated as it was, in the mountain draw at the river crossing, it was a much more ideal place for defense of the province than the original fort was.

On his return, William could only find three other men who were willing to undertake such a task. In the dead of winter and with a frenzied determination, William and his three companions completed the task in the allotted time, using William's lot #6 and the next one to it, #8, which was donated to him by Capt. Williams, the originator of the town project. The town now bears the name Williamstown in honor of this founder.

All went well with the CHIDESTER family for a time. Tensions between the fort and the people of the blockhouse eased. That is, until 11 July 1756. All had been fairly quiet on the front. Then cattle began disappearing. William and his son James, with Capt. CHAPIN, went out to hunt for some missing cows. They were ambushed by Indians and killed. William and his son died instantly, but Capt. CHAPIN was just wounded. The Indians dragged him away, tortured and scalped him. It was two days later before men could be sent from the fort to retrieve and bury the bodies.

Today, the site of William's blockhouse is a spacious field alongside the Williamsburg College and is used as a park. Near the road is a huge granite boulder bearing a plaque honoring William who pioneered there, his son James and Capt. Chapin who died with him.

(See: Williamstown, The First Two Hundred Years, R. R. Brooks, 1953; Cong. Church Records, New Haven VR; Families of Ancient New Haven, Jacobus; Origins of Williamstown, A. L. Perry; Barbour Collection VR)

5-2 Ebenezer CHICHESTER, s of James⁴⁻⁵ (James³⁻¹ James²⁻¹ James¹⁻¹) and Ruth ---; md 25 Apr 1734, in Huntington, N.Y., to Ruth WHITMAN, dau of J oseph WHITMAN and Hannah. She d 11 Jan 1750/1.

Ebenezer was a cordwainer (shoemaker,) His will, dated 25 Dec 1749, was probated 11 Nov 1750. In it he names his wife Ruth, father James, cousin BenjaminLESTER. He mentions putting his sons out to trade (apprentice,) speaks of four sons but names only three, one either already been taken care of or having died.

Ch b in Huntington, N.Y:

6-1 Ruth CHICHESTER bp 21 Dec 1735

*6-2 Ebenezer CHICHESTER bp 18 Oct 1741; md Phebe ---

6-3 Mordecai CHICHESTER bp 3 Feb 1744/5. Named in grandfather's will.

6-4 Joseph CHICHESTER bp 11 Jan 1746.

(Ref. Will, Liber 17 p 298, N.Y; Hunt. Ch Rec; Nat'l Soc Daus of Founders and Patriots of America.)

5-6 Jeremiah CHICHESTER, s of James⁴⁻⁵ (James³⁻¹ James²⁻¹ James¹⁻¹) and Ruth; bp 17 May 1730, Huntington 1st Ch, Suffolk, Co., N.Y; was not mentioned in his father's will 1769; md Ruth ----; and had ch:

*6-5 Sylvanus CHICHESTER b 12 May 1739; bp 24 June 1739, Huntington, L.I; d 15 May 1828, ae 89 yrs 3 d (cemetery recs) md Catherine NOSTRAND

*6-48 Timothy CHICHESTER, although not named in the grandfather's will, was probably the s of Jeremiah CHICHESTER. He, with Sylvanus, Eliphalet and Ebenezer, was a signer of the Association in Huntington 8 May 1775, pledging never to become slaves and to uphold the constitution. He was also listed at that time as capable of bearing arms. He was md in Huntington, 7 Oct 1761, to Sarah WOOD or WARD.

There may have been another Jeremiah CHICHESTER living in Huntington at the same time, but to all appearances it was this same Jeremiah who received a discharge as follows:

Capt. George LeHUNTE Esq
Commanding His Majesty's 80th Regim.

These are to Certify that the Bearer hereof Jeremiah CHICHESTER Soldier in the 80th Regiment and in Captain James Graves Company, Born in Long Island in the province of New York, hath served honestly and faithfully for the space of three years, and the time for which he Inlisted for being expired is hereby Discharged, he having first received the just demands of pay Clothing & fr om his en-

try in the said Regiment the date of this Discharge as appears by his Receipt on the back hereof

Given by my hand at Camp before Detroit the 11th day of Sept 1764

Geo LeHUNTE

The endorsement on the back:

I Jeremiah CHICHESTER Do Acknowledge.

Jeremiah ^{his}~~X~~ Chichester
mark

As a result of this service, after having made requests and being issued various warants, Jeremiah was awarded land in Charlotte County, adjoining the north bounds of the township of Hyde. It may have been that his removal to the mainland accounted for the omission in his father's will. He had signed a release and disclaimer to Queen's Village, 27 Oct 1735.

(Ref: N.Y. Colonial Mss. Indorsed land papers vol 35 p 51; Huntington Ch Recs; Wills;

5-10 Eliphalet CHICHESTER, s of Jeremiah⁴⁻⁶ (James³⁻¹ James²⁻¹ James¹⁻¹) and Sarah BRUSH; bp 23 Oct 1737, Huntington, N.Y.; d 7 Feb 1804, Huntington, N.Y.; md (1) 11 Sept 1758, in Huntington, N.Y., Mary PINE who was bp 29 May 1737, Huntington, N.Y.; dau of James PINE of Hempstead, N.Y., and Mary BRUSH; and had ch b in Huntington, N.Y.:

6-6 James Pine CHICHESTER bp 26 Aug 1759; md (1) 2 Apr 1782, in Huntington, N.Y., to Rebecca HARRISON, probably dau of Nathaniel HARRISON. She d 18 Oct 1795, of yellow fever.

James md (2) 28 Mar 1799 in the Dutch Reformed Church at Flatbush, N.Y., Mrs. Fanny HAVENS.

6-7 Abigail CHICHESTER bp 7 June 1759/60; d 18 Jan 1843; md Josiah SMITH

*6-8 Ebenezer CHICHESTER b 5 May 1763; bp 10 July 1763; d 31 Aug 1840; md Keziah KETCHAM

*6-9 Eliphalet CHICHESTER Jr. bp 5 Feb 1764/5; d 5 Dec 1811 ae 47; md Mary (Polly) NOSTRAND.

Eliphalet md (2) 23 May 1765, Mrs. Margaret Carmen OAKLEY, widow of Nathaniel OAKLEY. She d 11 Sept 1793.

Ch of Eliphalet Sr. and Margaret:

6-10 Mary (Polly) CHICHESTER bp 11 May 1766; d 20 Mar 1846, ae 80, in Huntington, N.Y.; md 23 Sept 1788, in West Hills, Huntington, N.Y., by Rev. Wm. SCHENK, to Oliver BAYLIS

who was b 1765; d 11 July 1821, in Huntington. This couple had a son, Timothy BAYLIS b 1807, in Huntington; md in 1830, to Susanna NOSTRAND. He d 1870.

- 6-11 Elizabeth (Betsy) CHICHESTER bp 15 Sept 1773; d 21 Aug 1812, ae 38 yrs 11 mos 5 days; md 26 Feb 1801, Alexander SMITH of Cow Harbour. Md by Rev. Wm. SCHENK.
- 6-12 Rebecca CHICHESTER bp 6 July 1761; md 1 Sept 1800, in Huntington, N.Y. to David KETCHAM
- 6-13 Phoebe (Phebe) CHICHESTER; md in Huntington, 7 Dec 1780 ti Elias BAYLEY (BALIS)
- 6-14 Sarah (Sally) CHICHESTER bp 10 May 1772, by Rev. John CLOSE. Unm.
- ✓ 6-15 Margaret CHICHESTER bp 27 Jan 1771, 1st Church, Huntington. She was still living, unmm, ae 80 in Huntington at the time of the 1850 census.
- *6-16 Nathaniel CHICHESTER d 11 Dec 1848; md 21 Jan 1802 to Phebe PLATT
- 6-17 John CHICHESTER d 11 Sept 1793, in Huntington, unmm.

Like his forbears, Eliphalet CHICHESTER, known as "The Elder," was a man of high principle who suited his actions to his words. A fisherman by trade, it was probably when he had to post a five hundred pound bond in order to obtain a license to marry Mary PINE that he began to take note of laws that he would later rebel against. The bond stated that he was :

.". . firmly bound unto our Sovereign Lord George - by the Grace of God, of Great Britain - Ireland, King, Defender of the faith &c in the sum of Five Hundred Pounds, current money of the Province of New York, is to be paid to his Majesty or his Heirs and Successors; For the which payment well and truly to be made, and done, We do bind Ourselves, and each of us, our and each of our Heirs, Executors, and Administratories, and every of them firmly by these Presents. Sealed with our Seale, Dated the 7th Day of September in the year of his said Majesty's Reign, Anoque Domini 1758.

THE CONDITION OF THIS SALE IS SUCH:

That whereas the above bounded Eliphalet CHICHESTER hath obtained a License of Marriage for himself of the one party and Mary PINE of Suffolk County, Spinster, of the other party. Now if it shall not appear hereafter that they or either of them the said Eliphalet CHICHESTER and Mary PINE have any lawful Let or Impediment of Pre-Contract, Affinity, or Consanguinity to hinder their being joined in the Holy bonds of Matrimony, and after-

wards their living together as Man and Wife, then this Obligation to be void and of none respect, or else to stand, remain, abide, and be in full force and Virtue.

Signed: Eliphalet CHICHESTER
Martin PENDERGRAST

After such a binding contract no one could afford to change one's mind, have an accident or let anything interfere. Fortunately Eliphalet and Mary were married four days later.

It was just such exorbitant demands as this that lighted the freedom fires. This particular one accounts for the absence of confirmation of many marriages, especially in the colonies of Virginia, New Jersey and New York where magistrates and governors were adamant in enforcing such monetary demands.

Conditions did not improve; they only got more so, until in 1775, Eliphalet was one of the first signers of the Association Against England, which was a pledge to refuse any assistance to the authority of the King of England. He, Eliphalet, was a Minute Man and ready to back his words with action. A regiment was raised in Long Island to oppose the British authority. Eliphalet was a private in Capt. John WICK's Company, Col. Josiah SMITH's Regt., Suffolk Co., Militia.

Opposition to Great Britain was so strong in Huntington, that after the British won the Battle of Brooklyn, a detachment of soldiers was stationed at Huntington to control the rebellious population.

Huntington Harbour offered a convenient spring board to the continent. Connecticut and Massachusetts, hotbeds of revolutionaries, lay just across the Sound, making Long Island a strategic point of operation for the British. The town was subjected to the most ruthless treatment. Property was confiscated, cattle and provisions seized, and the people left in an impoverished condition. Those that remained were forced to sign an Oath of Loyalty, which included a declaration that they had surrendered all arms to the British.

Many men escaped to Connecticut to join the revolutionary forces. Some were able to take their families. Eliphalet was one of them. Having earned the reputation with the British of being "the worst rebel of the lot," he was able to escape detection and to evacuate his family to Stratford, Connecticut, in 1776. He had been active, and would continue to be, in underground activities, smuggling arms and ammunition across the Sound to the Continental Army, carrying them at night in small boats. (See "Refugees of

1776 From Long Island," by F. G. Mather)

It was at this time and under these circumstances that the "Peace and Plenty" was being used by the British as an "Ordinary" and the CHICHESTERS were forced to entertain them. However, this very fact gave Eliphalet the power to serve the revolutionary movement so successfully. His trade of fisherman, knowing all the coves and island accesses so well, provided the means of delivery of messages, materials and refugees. He was indeed a patriot. No wonder the British hated and feared him!

In the "Public Records of the State of New York," vol 3 p 220, is recorded:

At a meeting of the Governor and Council of Safety at Hartford, the 2nd Day of November 1780, Upon the Memorial of Margery SQUIER, Philon BEARDSLEY, and a woman whose name is CHITESTER, all of Stratford, praying for liberty to go under a flag to Long Island where their husbands are, and to carry with them such of their children as shall be thought proper; Resolved that General STILLMAN be directed and authorized to grant a flag to carry over to Long Island the memorialists and their children, as prayed for, at their own expense.

With this, the CHICHESTERS were back home in Huntington.

(Ref: Huntington Ch Recs; Dutch Reformed Ch of Flatbush, Long Island; Nat'l Society of Daus of Founders and Patriots of America; other refs as listed.)

5-16 Dr. Abraham CHICHESTER, s of Daniel⁴⁻⁹ (James³⁻¹ James²⁻¹ James¹⁻¹) and Abigail BISHOP; b 5 Aug 1725, Stamford, Fairfield, Conn; d 25 Oct 1807, New Canaan, Fairfield, Conn; md (1) 5 Nov 1752, by Rev John EYELS in Stamford, Conn., to Jerusha STEVENS who was b 21 Sept 1725, New Canaan, Conn; d 23 Sept 1790, ae 67, in New Canaan, Conn; dau of David STEVENS and Jerusha HOYT. Abraham and Jerusha were admitted into the Church in New Canaan, 2 Dec 1753, reaffirmed 6 Nov 1774. Their ch:

- 6-18 Martha CHICHESTER b 10 Sept 1753, Stamford Dist., Conn; bp 2 Dec 1753; md (1) 4 Jan 1786, by Rev. Justice MITCHELL, to Benjamin WARREN; md (2) 8 Nov 1792, to Peter BROWN
- *6-19 Abraham CHICHESTER b 8 Sept 1755; bp 9 Nov 1755; d 2 Oct 1823; md Mary ARNOLD
- *6-20 David CHICHESTER b 26 Aug 1757; bp 4 Sept 1757; d 17 Nov 1803, in Fairfield, Conn; md Mary NICHOLS
- *6-21 Nathaniel (Nathan) CHICHESTER b 28 Nov 1759; bp 9 Dec 1759; md Theodosia WEBB
- 6-22 Jerusha CHICHESTER b 4 Feb 1762; bp 4 Apr 1762; md (1)

10 Nov 1797, to David WARREN (brother to Benjamin above) and had ch:

(1) Nathaniel WARREN

(2) Cynthia WARREN

Jerusha md (2) David WEED and had a dau:

(3) Betsy WEED

6-23 Samuel CHICHESTER b 1 Sept 1765; bp 3 Dec 1767, in New Canaan, Conn. (VR vol 1 p 37). Samuel does not appear in the census of 1772 so probably d young

6-24 Mary CHICHESTER bp 1 Jan 1769, New Canaan, Conn. She does not appear in the 1772 census.

*6-25 Stephen CHICHESTER b 26 Aug 1770; bp 14 Oct 1770, New Canaan, Conn; d 14 Nov 1842, New Canaan, Conn; md Betsey WEED

Abraham md (2) 30 June 1791, to Mary ROCKWELL (New Canaan VR vol 1; Stamford Register, vol 1)

Abraham was mentioned in his Uncle David BISHOP's will 14 Aug 1781, in Huntington, Long Island. (Vol 10, N.Y. Hist Soc Collection, p 160) He seems to have been very familiar with Huntington, the country and the families there, although he spent his life in Connecticut. A prominent doctor, he was known throughout the Connecticut countryside, serving the Stamford to New Canaan area.

He was chosen ruling Elder of the New Canaan Church 2 Aug 1754, and was sent as a delegate to the Presbytery at Brookhaven, Suffolk, Long Island.

He and his three eldest sons, Abraham, David and Nathan, served in the Revolution at the Battle of Ridgefield. One of the boys enlisted four different times. During the battle of Ridgefield, the youngest son, Stephen, ae 6, and his mother Jerusha had to hide in caves for safety.

Abraham bought part of Cherry Brook, his father's home place, and established a fine home which his son Nathaniel succeeded to. His son David became the owner of the original David CHICHESTER home at Cherry Brook. The Rev. Wm. DRUMMOND reported visiting in this home on Christmas Eve, 1772, and meeting Abraham, David and their families there.

(Ref: Stamford Registers to 1825, vol 1; Commemorative Biographical Records, Fairfield Co., Conn; Stamford Register, vol 1; New Canaan VR vols 1 & 5. The births of the above children are recorded in Stamford (the district) but all baptisms are in New Canaan where the family was living)

5-22 David CHICHESTER, s of David⁴⁻¹⁰ (David³⁻² James²⁻¹ James¹⁻¹) and Alice BALEY or BALES; bp 20 Dec 1724, Huntington, Suffolk, N.Y; d 5 Mar 1764, Huntington, N.Y; md 31 Jan 1749/50, in First Presbyterian Church, Huntington, to Sarah LEWIS who was bp 16 Apr 1732, in Hunt-

HERITAGE

ington, N.Y; dau of Joseph LEWIS; and had ch:

6-26 Mary CHICHESTER b 23 Feb 1751, Huntington, L.I; bp 7 June 1751; md 16 Apr 1769, Gilbert BRYANT who was bp 9 May 1744, Huntington; s of Augustine BRYANT. They had ch b in Huntington, N.Y:

(1) David Chichester BRYANT bp 9 Dec 1770; md Ruth BRYANT

(2) Augustine BRYANT bp 13 Dec 1772; md in 1805, Martha ---

(3) Gilbert BRYANT who md 22 Oct 1805, Mary CONKLIN

✓ 6-27 Abraham CHICHESTER bp 7 July 1754; d 12 Dec 1771, Huntington, N.Y; md Sarah SAMMIS. His will 2 Dec 1771, leaves all his property to his wife Sarah and makes no mention of children. It was proved 9 Oct 1780. (N.Y. Hist. Coc. Collections, vol 33 p 144)

6-28 Jemimah CHICHESTER

6-29 Abigail CHICHESTER bp 7 June 1761

✓ 6-30 David CHICHESTER bp 15 Jan 1764;

The will of David CHICHESTER, 17 Feb 1764, (Liber 24 p 330, N.Y.) mentions his father-in-law Joseph LEWIS, wife Sarah, his brot her-in-law Ob SMITH, dau Mary and son Abraham. It was proved 14 Mar 1764. This would indicate that th e last three children were dead by that time.

Sarah LEWIS md (2) 11 Dec 1766, Matthew BUNCE .

5-23 Elizabeth CHICHESTER, dau of David⁴⁻¹⁰ (David³⁻² James²⁻¹James¹⁻¹) and Alice BAYLEY or BALES; b 1726,; d 15 Oct 1769, ae 43; md 19 Jan 1747/8, in Huntington, N.Y. (actually, that part of Huntington known as Smith-town) to Obadiah SMITH who was b 1 Mar 1720/1; d 20 June 1794; s of Obadiah SMITH and Susannah STEPHENS.

Their ch:

6-31 William SMITH b 10 Sept 1751; d 27 Jan 1791; md Catherine SMITH who was b 18 Feb 1753; dau of Joseph SMITH and Sarah SAXTON. They had ch:

(1) Sarah SMITH who md Samuel W. SMITH

(2) Elizabeth SMITH, md Gershom SMITH

(3) William SMITH, d 1834; md Mary ----

(4) Catherine SMITH, md Mr. BOYCE

(5) Samuel SMITH

(6) Rachel SMITH md Julius ASK

(7) Josiah SMITH b 28 Aug 1784; d 1 May 1852; md
Mary COBB

(8) Jacob SMITH

- 6-32 Samuel SMITH b 25 June 1753; d 27 Jan 1791; md 29 Jan 1783, Susannah BLYDENBURGH, who was b 5 Apr 1761; d 19 Sept 1850; dau of William BLYDENBURGH and Mary ARTHUR. Their ch:
- (1) Mary SMITH b 18 Apr 1784; d 30 Dec 1848; md 26 Jan 1804, Ebenezer SMITH
 - (2) Thomas SMITH
 - (3) Samuel Prior SMITH b 2 Sept 1738; d 24 Nov 1840; md Mary BLYDENBURGH
- 6-33 David SMITH b 4 Sept 1755; d 7 Apr 1835; md 22 May 1778, Martha MILLS who was b 11 May 1760; d 10 Aug 1826; dau of Jonas MILLS and Abigail MILLS. Their ch:
- (1) Jonas Mills SMITH b 14 Mar 1779; d 8 Mar 1848; md (1) Joanna MAPES; md (2) Sarah ASH
 - (2) Ebenezer SMITH b 8 Dec 1782; d 6 Feb 1853; md 26 Jan 1804, Mary SMITH, his cousin. No ch
 - (3) Elizabeth SMITH b 24 July 1784; d 16 Aug 1794
 - (4) Thomas SMITH b 19 Oct 1785; md Esther ARTHUR
 - (5) Obadiah SMITH b 10 Feb 1788; d 10 Sept 1852; md 12 May 1808, Rebecca SMITH, his cousin, who was b 11 Feb 1788; d 6 Mar 1846.
- 6-34 Lucius SMITH b 9 Nov 1758; d 19 July 1839; md 11 Aug 1783, Dorcas GILDERSLEEVE who was b 2 Sept 1765; d 31 Aug 1848; dau of Thomas W. GILDERSLEEVE and Rebecca ROGERS. Their ch:
- (1) Esther SMITH b 9 June 1784; d 1 Jan 1815; md 14 May 1805, Rowland SEAMAN
 - (2) Charity SMITH b 22 Feb 1786; d 8 June 1832; md 26 Jan 1806, Henry Jarvis BRUSH
 - (3) Rebecca SMITH b 11 Feb 1788; d 6 Mar 1846; md 12 Nov 1808, to her cousin, Obadiah SMITH
 - (4) Moses SMITH b 28 Sept 1792; d 19 Sept 1846; md 9 Oct 1846, Keziah STAGE
 - (5) Hannah SMITH b 14 Oct 1795; d 9 June 1824; md 2 Jan 1816, Platt VAIL
- 6-35 Jotham SMITH b 22 Aug 1761; d young
- 6-36 Elizabeth SMITH b 6 July 1767; d young.

Obadiah SMITH md (2) 20 Sept 1774, Sarah ---. In his will, 27 June 1790, proved 9 July 1794, Obadiah makes his three sons, William, David and Lucius and the children of his deceased son Samuel, all equal residuary heirs of his estate.

(Ref: VR recs of Huntington, L.I; Wills.)

- 5-24 Andrew CHIDESTER (CHICHESTER) (note change in the spelling of the name) s of Samuel CHICHESTER⁴⁻¹¹ (David³⁻² James²⁻¹ James¹⁻¹) and Mahabel TULLER; b 18 Oct 1720,

Simsbury, Hartford, Conn; d in Morristown, Morris Co., New Jersey; md Susannah ----. His known ch:

6-37 Moses CHITESTER. In a court case in Newtown, Fairfield, Conn., Moses stated that he was the son of Andrew, son of Samuel, son of David, son of James of Huntington in Suffolk, in the province of New York; b 7 Aug 1743 (See Newtown, Fairfield, Conn. VR Vol 1 pp 13 & 517)

Moses was probably born in New Jersey but returned to Connecticut as a young man and bought his first property in Newtown 3 Oct 1763. On 15 Dec 1763, in Newtown, he md Cybel CABOT, dau of John and Mabel CABOT. She was listed as "of Milford" although her parents were living in Farmington, Conn. (See marriage Rec of Newtown, vol 8) In the Huntington, Fairfield, Conn., census of 1790, Moses is recorded as having 1 male over 16, 3 males under 16 and 5 females. The names have not been found. He does not seem to be in Connecticut in 1800.

*6-38 James CHIDESTER of Morris Co., N.J; d ca 1820; md Peninah OGDEN

*6-39 Phineas CHIDESTER b 13 July 1757; d 22 Apr 1814; md 26 Mar 1780, Rebecca BYRAM. (His Bible records were published in National Genealogical Soc. Quarterly.)

Andrew CHIDESTER was a weaver for a store in East Jersey from 1735 to 1746. The area is now known as Boundbrook, Somerset, N.J; He appears in the account books of Jacob JANEWAY, to wit:

9 Oct 1747, Adam RHEMER's wife Katherine paid a debt to Susannah CHIDESTER

1749/50 Andrew bought articles from Joseph MUNDAY (N.J. Archives v 30)

Rough times hit the family in 1771 for Andrew was imprisoned for debt. A New Jersey newspaper reported:

"Pursuant to an order of the inferior court of common pleas held at Morristown in and for the County of Morris, Notice is hereby given to the respective creditors of William MOCKERIDGE, William THROCKMORTON and Andrew CHIDESTER, Insolvent Debtors now confined for debt in the Gaol of the County of Morris; that the said Creditors appear before Jacob FORD and Samuel TUTHILL, Esquires, two of the Judges of the said court on Wednesday the third day of February (1772) next at two o'clock in the afternoon at the courthouse in Morristown aforesaid, to show cause, if any they have, why the said prisoners should not be discharged from their imprisonment agreeable to the directions of a late act of the General Council and General Assembly of the providence of New Jersey, entitled, An Act

For The Relief of Insolvent Debtors." (New Jersey Archives, 1st series, V28 p 371)

The most common cause of court action in New Jersey at this time was debt--the provincial governor really riding that hobby horse. It was no doubt to avoid such stringent action that Moses decided to go back to Connecticut where life was freer and times not so hard.

The children marked in this family as being carried forward will appear in a future publication.

(Refs as noted.)

5-25 Samuel CHIDESTER, s of Samuel⁴⁻¹¹ (David³⁻² James²⁻¹ James¹⁻¹) and Mahabel TULLER; bp 30 Mar 1729, Waterbury, New Haven, Conn; md Mary TITMAN, dau of George TITMAN who, in his will dated 13 Feb 1792, made a bequest to his "daughter Mary CHIDERY."

Their ch:

*6-40 Eliphalet CHIDESTER b 12 Jan 1750, Morris Co., New Jersey; d 12 Feb 1821, ae 70 yrs 2 months, in Preston Co., Virginia; md Mary PENCE

*6-41 Ephraim CHIDESTER b 1753, Morris Co., N.J; d 27 Mar 1817; bur in Kendall, Stark, Ohio; md (1) 1778 or 1779, in Mt. Bethel, Wash., Pa., Isabella MARTIN; md (2) in 1811, to Mary HARTFORD.

*6-42 William Jennings CHIDESTER b 1755, Morris Co., N.J: d 1803, in Cross Creek, Wash., Pa; md Margaret WILHELM

*6-43 Silas Thomas CHIDESTER b 1760; d 16 Jan 1820, ae 59 yrs (cemetery record) in Harmonsburg, Wash., Pa; md Jane Clair STEWART.

The history of Hackettstown, Sussex, N.J. Presbyterian Church names Samuel "CHITESTER" as a member of a committee, Sept 1785, to raise funds to purchase a parsonage. In 1786 and 1788 he paid taxes and was living in Upper Mt. Bethel Twp., Northampton Co., Pa. In 1792 he was again living on a farm four miles west of Hackettstown, Sussex, (now Warren Co.,) New Jersey.

May 7, 1779, Samuel CHIDESTER was executor of Obadiah AYERS will of Hardwick, N.J. (N.J. Archives vol 34 p 25.)

April 21, 1793, Samuel CHIDESTER witnessed the will of the wife of John BLOOM of Mansfield Twp. (N.J. Archives vol 37 p 361)

Mary CHIDESTER received 150 pounds from her father's estate, George TITMAN, of Knowlton Twp. Sussex, N.J. Will of 13 Feb 1792

The children in this family that are marked as carried forward will appear in a future publication.

(Ref: Wat VR; Family record of Mrs. Amanda Chidester Scott; fam Bible poss editor; refs as noted.)

5-29 William CHIDESTER, s of William⁴⁻¹² (David³⁻² James²⁻¹ James¹⁻¹) and Eunice HOLLISTER; b 11 Aug 1729, Wallingford, New Haven, Conn; d 16 June 1766, Williamstown, Berkshire, Mass; md Esther CARTER. Their ch:

*6-44 William CHIDESTER b 1757, Williamstown, Berks, Mass. (date from his bible record submitted with his pension application) declared by his mother to be a minor under age 14 on 26 Aug 1766. He d in Canfield, Mahoning, Ohio, 26 Feb 1813, ae 52. He md (1) Jan 1781, Chloe PECK; md (2) Martha DEAN

6-45 Jonathan CHIDESTER, b 1759, Williamstown, Berks, Mass. By deposition of Elisha HIGGINS, his step-father, 30 Aug 1768, Jonathan was said to be seven years of age at the death of his father. Jonathan grew up in Williamstown and enlisted there in the Continental Army, 1 May 1775. Massachusetts Soldiers and Sailors in the War of the Revolution, vol 3, lists his service as "Jonathan CHIDESTER, Williamstown, Pvt. in Capt Abiather ANGEL's Co., Col. David BREWER's Regt. Muster roll dated Aug 1, 1775, enlisted 1 May 1775, service three months one week; also Capt. John WRIGHT's Co., between Jan 21, 1777 and June 1778, by Truman WHEELER, Muster Master, enlistment three years or during the war; also known as CHETHSTER and Jonathan CHIDISTER, Pvt. 6th Co., Col. John BAILEY's Regt., Continental Army pay accounts for service from May 18, 1777, to July 18, 1779; enlisted during war, reported died July 18, 1779; also Capt. Isaac WARREN's 6th Co., Col BAILEY's Regt., return dated Camp Valley Forge, January 24, 1778.

6-46 Mary CHIDESTER, said by Elisha HIGGINS in his deposition of 30 Aug 1768, to have been two years of age at her father's death in 1766. Elisha charged the estate for Mary's care, 4 pounds, 10 schillings in comparison to one pound ten for Jonathan for the same period. Inasmuch as there is no further record of Mary it is possible that she died and the extra charge was for those expenses.

William CHIDESTER⁵⁻²⁹ took over his father's holdings in Cornwall, Connecticut, in 1754, when William Sr. left to go to Fort Hoosic (now Williamstown,) Mass. He seems to have remained in Cornwall until his father's untimely death just two years later. William then made arrangements for the care of the property and, with his young wife Esther, went to Williamstown to care for his father's affairs there and to take care of his mother. Just ten

years later he was to lose his own life in a skirmish with the Indians. It happened in this manner:

There had been trouble with the Indians as long as the French came down from Canada to stir the natives up--the action known as the French and Indian War--until 1763 when the French withdrew their action against the English settlers and life on the frontier became a little easier.

Almost immediately the pioneering blood of the English settlers began to stir anew and the adventurous among them began to look for new frontiers. Word got around that the valleys of the Susquehanna and Delaware rivers in Pennsylvania were very fertile and free for the taking.

Nathaniel CARTER, William CHIDESTER's brother-in-law, with several other families went there to settle. They staked out their claims, planted their crops and began trapping; built their cabins and seemed to be fairly free of molestation from the Indians, although they maintained a watchful sentry all the while.

Late one September afternoon while Mr. CARTER and his oldest son and the other men of the settlement were busy building a cabin further in the woods, Mrs. CARTER and her daughter Elizabeth were gathering corn for supper. The sentry, no doubt feeling secure, left his post and went a few rods from the house to tend to some traps and was out of sight of the buildings.

Elizabeth happened to glance up from her work in time to see war-painted Indians come out of the woods. She called out to her mother, but too late to save her. The Indians buried a tomahawk in the mother's head and then took Elizabeth with them to the cabin. The other women and children of the settlement were in the building. One woman and a sixteen year old girl were sick. The Indians tomahawked them, then picked the CARTER baby up and dashed its head against the wall. The other woman, Mrs. DIXON, the three CARTER children, Elizabeth, Sarah and Nathaniel, and three children of the other family were taken prisoner.

Upon hearing the cries of the women, the sentry came running but could only get one shot off before he was killed. The Indians set fire to the cabin and other buildings and then travelled for three days before stopping. After they made camp, a war party of about 100 braves was dispatched back to the settlement to see what else they could do and to forestall pursuit.

In the meantime, when Mr. CARTER and companions returned home and found the damage, they set about making up a posse to follow the Indians and try to recapture the hostages. It is not known how far reaching the alarm was nor how it was that William CHIDESTER became a member of the party. Most likely there was a second attempt to recover

the captives and to punish the miscreants, for Elizabeth CARTER reported later that it was about five or six days after their capture that the war party returned and dangling from their belts were the scalps of Mr. CARTER and Mr. DIXON. Imagine the grief and despair of the prisoners when they saw that!

It was the following July, 1766, that William CHIDESTER was reported dead in the pursuit somewhere in the vicinity of where Wilkes Barre, Pa., is now situated. William must have been gone on this mission all winter and have been given up for dead by his family and friends long before he was actually reported killed.

Eventually, the band of Indians arrived at Niagara and there, after being persuaded by British officials under the leadership of Sir William JOHNSON, the children were ransomed--all, that is, except for Nathaniel CARTER, the boy.

Somehow Nathaniel had attracted the love of the Indians and became their favorite. He enjoyed their sports and the attention he received and when he was given the chance to return to his people the Indians refused to let him go and he, himself, elected to remain with them. He grew up as an Indian, married and had a family, but kept with him the family bible which somehow had been taken along. He read from it, taught his children to read and became an influential member of the tribe, sitting in their councils and acting for them in conferences with the government. He ended his life on the reservation in Oklahoma with his Indian family. (Historical Sketches, J.M. Edwards, 1884; Early Migrations to the Middle West and Massacres on the Frontier, Thos. G. Carter, Pres. S. Dakota Sons of American Revolution.)

The next month after William's death was reported, his widow, Esther, appeared in probate court as Esther HIGGINS, wife of Elisha HIGGINS, to petition for the guardianship of her three children.

Elisha had been a soldier stationed at Fort Massachusetts and later at Fort Hoosic for a number of years and had acquired property there. He appeared as a signer of William CHIDESTER Sr.'s petition for the building of a blockhouse in West Hoosic. He had evidently been married, inasmuch as he brought two children to this new union:

Josiah HIGGINS b 2 June 1762

Hannah HIGGINS b ca 1765

With his marriage to Esther CARTER CHIDESTER, Elisha took over the administration of the CHIDESTER estate. By the end of probate the property was all used up. In 1769 the two original CHIDESTER lots, #6 and #24, were sold by the state to the SEELYE brothers.

Very soon after guardianship was granted to Esther and

Elisha, young William CHIDESTER⁶⁻⁴⁴ was sent to Cornwall, Litchfield, Conn., to live with his uncle, Hezekiah CARTER, who had a mill at the "Bridge" close to where the first William CHIDESTER had operated a ferry. Here young William was no doubt regaled with stories about his grandfather William, for he developed a deep respect for him. Later he would be the descendant who would sign a quit claim deed for Cornwall property which "formerly belonged to my Honor Grandfather, William CHIDESTER." He received \$1.68 for the deed (Apr 1802.) This same William, for a sum of \$40.00 paid to him by Ephraim and Reuben SEELYE, 13 Nov 1799, signed a quit claim deed to clear the title of the two lots, #6 and #24, that his grandfather had pioneered in Williamstown, Mass.

Elisha HIGGINS and Esther Carter CHIDESTER had ch:

- (1) Elisha HIGGINS b ca 1767, Williamstown; d 30 Aug 1818 probably at Willsborough, Essex, N.Y.
- (2) Isaac HIGGINS b Williamstown; d 28 Sept 1818; md in 1784 to Asenath CLARK (dates and name of wife given by a descendant, Mrs. Florence SOUTHWORTH, Saginaw, Mich.)
- (3) Mary or Lovila HIGGINS who md Thomas ADAMS.

Elisha HIGGINS served in the Revolution, 1775, enlisting from Williamstown. By 1781 he was moving his family to Vermont where they staid briefly, moving from there to Willsborough, Essex, N.Y., where Esther d 7 May 1778 and Elisha d 23 Mar 1801.

(Ref: Probate recs from Courthouse, Adams, Mass; Land and vital recs of Cornwall, Conn; Origins of Williamstown, by A. L. Perry; refs as listed.)

5-33 David CHITTESTER, one of the many enigmas of the early CHICHESTER-CHIDESTER puzzle, was "of Farmington Hartford, Conn."

*"David CHITTESTER and Jemimah HOUGH Boath of Farmington were Joyned together in marriage ye 21st Day of August An^o Dom 1723."
(film #1680 V1 p 60 LDS Gen Lib, Salt Lake City, Ut.)*

Where David came from, his parentage or other salient facts have not been found. However, 24 May 1725, Jonathan HOUGH deeded to David, his son-in-law, part of his own home place, reserving part for his (Jonathan's) son John. The same Jonathan, on 23 May 1732, deeded land to his beloved son Benjamin, mentions his son Zephaniah and his son-in-law David CHITTESTER.

David, in turn, sold land to James LEWIS 4 Jan 1784. On 30 Jan 1734/5 Jonathan HOUGH deeded more land to his son-in-law, David CHITTESTER. On Mar 12, 1734/5, David sold property to John HOUGH, his brother-in-law. (See film #1480F, New Fairfield Land Recs pp 370-376, SLC)

7 May 1783, David CHITTESTER of New Fairfield, sold land "being part of ye farm which Jonathan HOUGH took up." (Fairfield, Conn., Deeds, pt 3 p 158-9)

The home place of this David CHICHESTER (CHITTESTER or CHIDESTER) which he obtained from his father-in-law Jonathan HOUGH, was so situated that it lay on the south border of New Fairfield, touching and partially belonging to the township and town of Danbury. The owner of the property was listed variously as "of New Fairfield" and "of Danbury." It is entirely possible that this last transaction in the name of David CHITTESTER, occurring as it did sixty years after the marriage date of David CHITTESTER and Jemimah HOUGH, could very well have been made by a son David, although no record of a family has been found. (See next generation, David⁶⁻⁴⁷)

6-2 Ebenezer CHICHESTER, s of Ebenezer⁵⁻² (James⁴⁻⁵ James³⁻¹Jams²⁻¹James¹⁻¹) and Ruth WHITMAN; b 18 Oct 1741, Huntington, Suffolk, N.Y; md Phebe --- who was b 1744; d 1 Aug 1837, in her 93rd year in Huntington, N.Y (old cemetery headstone.) They had ch:

7-1 Ebenezer CHICHESTER who md Olive ----

(Ref: Will of Ebenezer CHICHESTER⁵⁻²; cemetery inscription.)

6-5 Sylvanus CHICHESTER, s of Jeremiah⁵⁻⁶ (James⁴⁻⁵ James³⁻¹James²⁻¹James¹⁻¹) and Ruth ---; b 12 May 1739; bp 24 June 1739, Huntington, N.Y; d 15 Nov 1828, ae 89 yrs 3 days; md 9 Apr 1767, to Catherine NOSTRAND (Recs of Rev. WOODHULL, Huntington, N.Y. for bp and md; cemetery inscription for birth and death.)

Their ch:

*7-2 Ebenezer CHICHESTER bp 27 Oct 1771, Huntington, N.Y. by
by Rev. CLOSE; md Olivia (Olive) SAMMIS

7-3 Gilbert CHICHESTER bp 20 May 1787, Huntington, N.Y;
d 7 Sept 1852, in Lebanon Valley, New Jersey. The "Christian Intelligencer" (vol 23 p 95, issue of 16 Sept 1852) reported: "Lebanon Valley, N.J. on the 7th inst. Gilbert CHICHESTER, an old, respected resident of this city, d in the 66th year of his age."

7-4 Abigail CHICHESTER bp 7 May 1769

Sylvanus was the grandson named in the will of James⁴ He was also one of the signers of the Association in Huntington 8 May 1775, being capable of bearing arms.

An interesting letter in the LLOYD accounts, written by John LLOYD to his father, Henry LLOYD, dated Stamford, Conn., 23 Mar 1761:

Honored Sir:

By the bearer, Mr. Silvanus CHICHESTER I send your Saddle and Bridle allso Three Sorts of pease viz. Early Hotspur Soundsoufull and Doctor Hubbard Sort allso white & common Onion Seed. Should Sent more onion seed but had little. You have allso my Letter wrote by Brown if you conclude to send your four hundred pounds here all the wood I had of you to it which shall answer as well as the money tho the Bigest part Remains Unsold yet tho I shall make a Bad hand by it would not have you Suffer as I encourage you to Send it here for Sale. John Temple is Surveyor Generall in the Room of Mr. LEECHUM by purchase he had good Friends in England or he could not obtained. Poor Uncle NELSON tho

he could Get nothing for himself has introduced John TEMPLE to the post, our Assembly Setts next thursday to Raise men for this Somers Service. The Generall demands 2/3 as many as we raised last year the Packet supposed to be lost arrived last Saturday Retarded so long by being damaged by Lightening. We are all well. My Love as Owe

Your dutiful son

John LLOYD

(Ref: Papers of the LLOYD Family Vol II p 595; Rev Woodhull, Huntington, N.Y. Recs; Genealogy of the Benedicts of America, by Henry Marvin Benedict, 1870; Huntington Hist. Soc recs; Old Huntington Memorial Cemetery, Vol 32.)

6-8 Ebenezer CHICHESTER, s of Eliphalet⁵⁻¹⁰ (Jeremiah⁴⁻⁶ James³⁻¹ James²⁻¹ James¹⁻¹) and Mary PINE; b 5 May 1763; bp 10 July 1763, Huntington, N.Y; d 31 Aug 1840, ae 78, Huntington, N.Y; md 8 Feb 1795, in Huntington, N.Y., to Keziah KETCHAM who was b 2 Nov 1774, Huntington, N.Y; d 5 Mar 1855, ae 81, Huntington, N.Y. She had a sister Elizabeth KETCHAM who d 13 Aug 1853, ae 84 yrs. Both are buried with the CHICHESTERS in the Old North Cemetery, Huntington, N.Y.

Ebenezer's will, dated 27 Dec 1831, was proved Oct. 1840. Ch of this family:

7-5 David CHICHESTER b 5 Dec 1787 ,Huntington, N.Y.

7-6 Elizabeth CHICHESTER b 1 July 1801, Huntington, N.Y; md Mr. BUFFETT and had ch who were named in their grandfather's will:

- (1) Henry BUFFETT
- (2) David BUFFETT
- (3) Nathaniel BUFFETT
- (4) Elbert BUFFETT

*7-7 Ketcham CHICHESTER b 21 Sept 1802, Huntington, N.Y; d 27 Jan 1877; md Nancy BRUSH

*7-8 Eliphalet CHICHESTER b 4 Feb 1804, Huntington, N.Y; d in Iowa, 28 July 1877; md (1) Lydia H. CONKLIN; md (2) Mary GILDERSLEEVE.

7-9 James CHICHESTER b 17 Mar 1806, Huntington, N.Y.

7-10 Mary CHICHESTER b 16 May 1809, Huntington, N.Y; d 24 Jan 1890, ae 80 yrs 10 months. Her interment in Amityville, N.Y., was reported in "Republican Watchman of Suffolk Co., N.Y." which was published in Greenport, N.Y. It was also published in "The South Side Signal" of Babylon, N.Y.

Mary md Philip KETCHAM

(Ref: Rev. Wm. Schenck Church Recs of Huntington, N.Y; headstones

in Northport Cemetery, Huntington; N.Y. Wills v 2 p 289)

6-9 Eliphalet CHICHESTER, so of Eliphalet⁵⁻¹⁰ (Jeremiah⁴⁻⁶
James³⁻¹ James²⁻¹ James¹⁻¹) and Mary PINE; b 9 Dec 1764;
bp 5 Feb 1764/5, Huntington, N.Y. (see bible rec on
file Huntington Hist. Soc.) md 24 Oct 1787, to Mary
(Polly) NOSTRAND. (Rev. Nathaniel Woodhull Rec. Hunt-
ington 1st Ch.) Mary was b 11 Aug 1767; d 6 Nov 1852,
ae 85, Huntington, N.Y; dau of Jacobus NOSTRAND and
Phebe CARMAN. This couple lived in West Hills, the
suburb of Huntington where the old home, Peace and
Plenty, was located. T heir ch all b there:

*7-11 Asa CHICHESTER b 18 Oct 1788; d 13 May 1841; md
Elizabeth VAIL

*7-12 Abner CHICHESTER b 18 Nov 1791; d 23 Sept 1862, West
Hills, Huntington, and was bur in the CHICHESTER burial
ground back of Peace and Plenty; md (1) Iantha SAMMIS;
md (2) Agnes M. CONKLIN

7-13 John CHICHESTER b 1 Sept 1794; d 18 July 1820, ae 25
yrs 10 mo; md 8 Jan 1816 at "Peace and Plenty" to Martha
WHITSON who was b 13 Nov 17--.

7-14 Abigail (Abbe) CHICHESTER b 22 Aug 1797; d 29 Mar
1835, ae 38; marriage banns published 3 Oct 1814; md
29 Oct 1814 to Zophar OAKLEY. Their ch b in Huntington:
(1) Polly B. OAKLEY b 24 Aug 1815; md 16 Feb 1835,
Elbert CARLL
(2) Margaret OAKLEY b 29 Mar 1821; d 13 July 1823
(3) Juliet OAKLEY b 17 Apr 1823
(4) Catherine OAKLEY b 13 Dec 1826
(Chichester fam-ly bible, Hunt. Hist. Soc.)

Eliphalet's will, dated 22 Nov 1811, was probated
18 Jan 1813. In the 1850 cens^{us} Mary Nostrand CHICH-
ESTER was living with her grandson, John Vail CHICHESTER
who had become heir to Peace and Plenty.

(Ref: Rev. Woodhull First Ch Hunt. Rec; Chichester
Fam Bible, poss Hunt. Hist. Soc; 1850 census; Rev.
Wm. Schenck Recs. Huntington.)

6-16 Nathaniel CHICHESTER, s of Eliphalet⁵⁻¹⁰ (Jeremiah⁴⁻⁶
James³⁻¹ James²⁻¹ James¹⁻¹) and Mary CARMAN; b ca 1775,
West Hills, Huntington, N.Y; d 11 Dec 1848, Huntington,
N.Y; md 21 Jan 1802, by Rev. Wm. Schenck, to Phebe
PLATT who was b 1781, of Frog Pond, Suffolk, N.Y; dau
of Obadiah PLATT and Mary PLATT (who was dau of Epene-
tus PLATT.) Phebe Platt CHICHESTER was living, ae 69,
in Huntington, Suffolk Co., N.Y. in 1850 census.

Their ch b in Suffolk Co., N.Y:

- 7-15 Nathaniel CHICHESTER b ca 1804; d 12 Jan 1823
 *7-16 Eliphalet CHICHESTER b ca 1806; d Jan 1854; md Susan--
 7-17 Mary Ann CHICHESTER b ca 1809
 *7-18 Platt CHICHESTER b 31 July 1812; d 5 Aug 1897; md
 Hannah BENNETT

(DAR Cem Rec Albany, N.Y; West Hills Methodist Ch records;
 Methodist church cemetery headstones, West Hills, Huntington.)

- 6-19 Dr. Abraham CHICHESTER, s of Abraham⁵⁻¹⁶ (Daniel⁴⁻⁹
 James³⁻¹ James²⁻¹ James¹⁻¹) and Jerusha STEVENS; b 8
 Sept 1755, Stamford Dist., Fairfield, Conn; bp 9 Nov
 1755, New Canaan, Fairfield, Conn., by Rev. GAYLORD
 (New Canaan Ch Rec Vol 1 p 25) d 2 Oct 1823, ae 69
 (Wilton, Conn., Columbia Register;) bur in Hillside
 Cemetery, Wilton, Fairfield, Conn; md 30 May 1782,
 Mary ARNOLD who was b 1758; d 19 Oct 1834, Wilton,
 Conn; bur in Hillside Cem there.

Their ch:

- *7-19 Abijah CHICHESTER b 6 Aug 1783, Norwalk, Fairfield,
 Conn; d 12 July 1850, Allegan, Allegan Co., Mich;
 md (1) Elizabeth OLMSTEAD; md (2) Margaret HANMORE
 7-20 Abraham CHICHESTER b 6 Feb 1785, Norwalk, Conn; d
 ae 27. He was a medical student.
 7-21 Samuel CHICHESTER b 1 Feb 1787, Norwalk, Conn; d 2
 Feb 1860, ae 73 yrs 23 days; md 15 June 1838, in Dan-
 bury, Conn., by Rev. J. SHAW, to Fannie SHERMAN who was
 b 1797, and was still living in Norwalk at the time of
 1870 census. Their ch:

- (1) Maria CHICHESTER
 (2) Martha CHICHESTER

In the 1850 census there were, also living in the house-
 hold:

- Mary McBRIDE ae 71, b in Conn;
 Charles BENNETT ae 15
 Robert SHERMAN ae 23, a carpenter, b in Conn.

- 7-22 Polly CHICHESTER b 28 Nov 1788; d 10 Jan 1874;
 probably the Polly CHICHESTER reported in the Hartford
 Courrant, 21 Oct 1820, as md to David STEVENS. Their s:
 (1) Cornelius R STEVENS md Adeline SEAMAN and had
 three ch, all of whom d young
 7-23 Phebe CHICHESTER b 27 Oct 1790; d 16 Dec 1833, ae 43;
 unmd; bur in the Wilton Cemetery.
 *7-24 Aaron CHICHESTER b 15 June 1792, Wilton, Fairfield, Conn;
 d 19 Nov 1856, ae 64 yrs 4 mo; md Betsy EDWARDS
 7-25 Hezekiah CHICHESTER b 15 June 1794, Wilton, Conn; bp

22 Oct 1794; d 1864, in Shelton, Fairfield, Conn; md
 22 Mar 1831, Phebe (Phoebe) Mariah LEWIS, a widow, who
 was b 22 Oct 1799, in Conn; d 4 Sept 1871, in Bridgeport,
 Conn. The census of Fairfield Co., taken 26 Sept 1850, shows:

Hezekiah, 55, a farmer, assets \$2,000.00

Mariah, ae 50

Mary, ae 16 (dau of Hezekiah and Phebe Mariah)

Frances LEWIS ae 26

Two administrators put up bonds of \$2,000.00 on 6 Feb
 1864, to settle the estate of Hezekiah CHICHESTER.

The will of Phoebe (Phebe) M. CHICHESTER, Bridgeport,
 Conn., made bequests of \$25.00 each to sons Azur LEWIS,
 Henry LEWIS and Silas LEWIS; to dau Nancy POOLE, wife of
 George POOLE, \$300.00; dau Mary Ann CHICHESTER, wife of
 Quartus CHICHESTER⁹⁻²⁶, \$300.00; to dau Frances BEARD,
 wife of James W. BEARD, ----- . Signed 7 Dec 1865.

(Ancient Rec of Norwalk, Vol 1 p 28; WPA Cem Rec p 444 ;
 1850 census; probate recs of Hartford.)

7-26 Betsy CHICHESTER b 26 Sept 1797; md 24 Feb 1833, by
 Rev Samuel MERWIN, in Wilton, Conn., to John BOUTON who
 was b 1792; s of William BOUTON and Sarah BENEDICT. John
 was md (1) t o Hannah BETTS.

Ch of Betsy CHICHESTER_ and John BOUTON:

(1) Mary BOUTON

(2) Clarissa BOUTON: md Nathan NASH

(3) John BOUTON

(4) Elizabeth BOUTON

(5) Sarah Esther BOUTON

(6) Hannah Harriet BOUTON

(7) Phoebe BOUTON

(8) William BOUTON; md Margaret HUDSON

7-27 Susan CHICHESTER b ca 1800; md 27 June 1821, George
 BENJAMIN, s of Gideon BENJAMIN and Sarah BOOTH, both of
 Wilton, Conn. George d in Rochester, N.Y. Their ch:

(1) Frederick BENJAMIN

(2) Theodore BENJAMIN

(3) George BENJAMIN, d in infancy

(4) George BENJAMIN

(5) John BENJAMIN

(6) Jane BENJAMIN

(7) Harriet BENJAMIN

(8) Adeline BENJAMIN

(9) Augusta BENJAMIN

(10) Henry BENJAMIN

(11) Frank BENJAMIN

(Wilton VR vol 1 p 3; Hartford Times, 10 July 1821_

7-28 David CHICHESTER b 15 Nov 1806; d 7 Mar 1868, ae 61 yrs
 4 mo 24 days; bur Hillside Cem, Wilton, Conn; md (1)
 Mary Ann CRANDALL who was b 12 Mar 1818, Dalton, New Hamp-

shire; d 25 Apr 1859, ae 36 yrs 1 mo 13 days, in New York City; bur in Hillside Cemetery, Wilton, Conn; dau of Deacon Joel CRANDALL and Susannah BREDIN. Their ch:

- (1) Edward L. CHICHESTER
- (2) Mary Augusta CHICHESTER
- (3) Phebe CHICHESTER

David md (2) Ann Eliza or Elizabeth ERMAW who was b 14 May 1823; d 9 Mar 1860, ae 36 yrs 11 mo 29 days, in Wilton, Conn. David md (3) Charlotte ---. (New Canaan, Conn. VR; Elder John CRANDALL of Rhode Island and His Descendants, by Courtland Crandall.)

Dr. Abraham CHICHESTER Jr. was so widely known and respected that his death was reported in the "Connecticut Herald" of 28 Oct 1823; in the "Hartford Times" of 21 Oct. 1823; the "Danbury Times" of 25 Oct 1823; and the "Hartford Courant" of 28 Oct 1823.

Abraham no doubt trained under his father, the first Dr. Abraham, as well as in the school at Norwalk. His son, Abraham, studied medicine and hoped to continue the medical tradition but died before he had a chance to do much about it.

In his youth Abraham served with his father and brothers in the Continental Army, Revolutionary War, notably in the Battle of Ridgefield. After he became a doctor he established his practice in Wilton, Conn., near Norwalk where he had trained.

(Refs: Ancient Hist. Recs. of Norwalk; Stamford Registers to 1805; Early Puritan Settlers of Conn., 1852, p 571; National Soc Dau and Pat of America; other refs as noted.)

6-20 David CHICHESTER, so Abraham⁵⁻¹⁶ (Daniel⁴⁻⁹ James³⁻¹ James²⁻¹ James¹⁻¹) and Jerusha STEVENS; b 26 Aug 1757, New Canaan, Stamford District, Fairfield, Conn; d 17 Nov 1803, New Canaan, Conn; md 17 Feb 1784, in New Canaan, to Mary NICHOLS who was b 20 Apr 1760; d 23 Aug 1839, ae 79 yrs 4 mo 3 days; dau of Daniel NICHOLS and Mary ALLEN. Both David and Mary are bur in Parade Ground Cemetery, New Canaan.

Their ch b in New Canaan, Fairfield, Conn:

- 7-29 Polly CHICHESTER b 17 Apr 1785; d 29 Sept 1794, New Canaan, Conn., ae 9 yrs 5 mos
- *7-30 Isaac CHICHESTER b 21 Nov 1786; bp in New Canaan 18 Mar 1737; d 27 Aug 1863; md Emma Eunice WAKELY
- *7-31 David CHICHESTER b 22 July 1788; d 17 Nov 1874; md Phoebe LOCKWOOD

- *7-32 Alanson (Anson) CHICHESTER b 8 July 1791; bp in New Canaan, 14 Aug 1791; d 9 Feb 1863, ae 71 yrs 7 mos; md Sarah WEED
- 7-33 Enos or Enoch CHICHESTER b 11 July 1793; bp in New Canaan 11 Aug 1793; d 29 July 1865, in Pound Ridge, Westchester, N.Y; bur in Pound Ridge Cemetery on the east side of a dirt road leading to Sarles Corners, about half a mile south of the AMBLER burying grounds. (DAR Cem Rec vol 161, p 43, Albany, N.Y.)
- Enos studied medicine and after his marriage to Mary BUSHENLIN he practised in Pottsville, Schuylkill, Pa. His ch, probably b in Pottsville, were:
- (1) John CHICHESTER
 - (2) Charles CHICHESTER
 - (3) Mary CHICHESTER who on 5 May 1833, was admitted to the church in New Canaan from the Presbyterian Church in Pottsville.
 - (4) Eliza CHICHESTER
 - (5) David CHICHESTER
- 7-34 William (Billie) CHICHESTER b 13 Jan 1797; md Anna --- He and family are reported to be buried in New Canaan's Old Parade Ground Cemetery.
- *7-35 Polly CHICHESTER b 6 Oct 1798. In the 1850 census she was living with her sister Mary Ann. She was md 16 June 1864 to Samuel DEAN, widower of her cousin Cynthia CHICHESTER⁷⁻⁴⁶.
- 7-36 Mary Ann CHICHESTER b 8 Jan 1802; bp in New Canaan 4 Apr 1802; d 2 Oct 1870, in New Canaan; md 8 Oct 1823, by Rev. William BONNEY to Charles or Carlisle LOCKWOOD who was b 27 Sept 1801, in New Canaan, Conn; d there 16 Feb 1883. He is listed as a tailor but in the 1850 census he reported himself as a carriage maker. Their ch:
- (1) Mary LOCKWOOD b 1824
 - (2) Charles S. LOCKWOOD who gave his age as 26, b in N.Y. ---1850 census
 - (3) Sarah E. LOCKWOOD whose age in 1850 is given as 21, b in Connecticut
 - (4) LeGrande LOCKWOOD ae 18 in 1850, b in Conn.
 - (5) Adelaine LOCKWOOD b 9 May 1832; d 23 Sept 1900; md David Card BROWN
 - (6) Francis or Frank LOCKWOOD b 19 Oct 1835; md Betsey Ann KNAPP

David CHICHESTER, baptised into the church in New Canaan in his infancy, was admitted to full communion 4 Jan 1785 (New Canaan Ch Rec vol 1 p 62) As a young man he enlisted in the Continental Army with his father and brothers and fought in the Battle of Ridgefield. He enlisted in Capt. Reuben Scofield's company under Col. John MEAD four separate times: 1 Mar 1779; 1 Mar 1780; 1 Mar 1781; 1 Mar 1782, serving 9 months each time.

In all his service, he came nearest being wounded at Ridgefield when a ball tore through his clothes. In 1838 when his widow applied for a pension, his clothes, showing the bullet hole, were still in the possession of the family. During the 1870 enlistment he was stationed in Norwalk to guard that port from enemy invasion.

Before the death of his father, Dr. Abraham CHICHESTER, David became the owner of Cherry Brook, the home owned first by his grandfather Daniel. He was not permitted to enjoy it too long, though, for death came to him at the early age of forty six. His family continued to live there, however, and the estate eventually came into the possession of his youngest child, Mary Ann Chichester LOCKWOOD, who in turn made a home for her mother, Mary Nichols CHICHESTER and her unmarried sister, Polly.

On July 7, 1838, an act was passed in congress granting pensions to the widows of Revolutionary war veterans. Mary, aged 78, applied and was granted a pension of \$80.00 per year. David's friends and military companions testified concerning his service. Alanson and Polly, children of David and Mary, testified of the long widowhood of their mother and a certified record of the marriage was filed. On 4 Sept 1839, she received \$240.00 back pay and \$40.00 for the current year.

When Cherry Brook was being repaired in 1933, a small tattered, black book was found in the attic. It proved to be a record book that had been kept by Carlisle (Charles) LOCKWOOD when he was clerk of the school board, 1825-1848. He had been a most efficient clerk for twenty three years and had recorded every decision made and each penny spent for and by the school.

The Cherry Brook home remained in the possession of the CHICHESTER-LOCKWOOD descendants until 1871 when it was sold.

(All birth records are listed in the Stamford records which included not only the town of Stamford, but the entire district, of which New Canaan was a part. Stamford Recs to 1825; New Canaan Ch Recs; The Delavan-Chichester-Thomson House, Parker,)

6-21 Nathaniel or Nathan CHICHESTER, s of Abraham⁵⁻¹⁶
 Daniel⁴⁻⁹ James³⁻¹ James²⁻¹ James¹⁻¹) and Jerusha STEVENS;
 b 28 Nov 1759, Stamford Dist. Fairfield, Conn; bp 9
 Dec 1759, New Canaan Congregational Church; d 1 Dec

1837, New Canaan, Conn., and was bur in the Lakeview Cemetery there; md 4 Jan 1786, by Rev. Wm. SEWARD, in New Canaan, to Theodosia WEBB who was b 22 Aug 1767; dau of Benjamin WEBB Jr. and Sarah WEED. Theodosia d a widow, 17 Apr 1844, and was bur in Lakeview Cem.

Their ch births recorded in Stamford District:

7-37 Sarah CHICHESTER d of fits in infancy 15 Feb 1788

7-38 Nancy CHICHESTER b 21 Feb 1789; bp 15 May 1796, New Canaan; recommended to church in Norwalk, Conn., 24 Nov 1816; md 24 Sept 1816, to Abram or Abijah HANFORD

7-39 Sally CHICHESTER b 16 May 1792; bp 16 May 1796, New Canaan; dismissed 31 Aug 1827 to 7th Presbyterian Church N.Y; returned to New Canaan some time later and d there 27 Apr 1863, ae 70 yrs 11 mos 11 days, unnm; bur Lakeview Cem, Chichester plot.

7-40 Lewis CHICHESTER b 21 Mar 1795; bp 15 May 1796, New Canaan; d 28 Dec 1875, ae 80 yrs; bur in Lakeview Cem, New Canaan; md 1 Oct 1819, Sophronia WOOD who d 7 Feb 1822, ae 29 yrs, New Canaan, Conn. Their s:

(1) Edward Lewis CHICHESTER b 27 Oct 1820, New Canaan; bp 18 Mar 1821, presented by his mother. He became a medical doctor; d 4 Dec 1849, ae 29 yrs' md and had a dau:

(a) Edith CHICHESTER who md E. Abbie THAYER Lewis CHICHESTER became a teacher of such renown that he commanded a salary of \$15,000.00 a year, a sizeable fortune in the 19th century. In 1850 and probably long before that, he was teaching in New York City. The census shows him living there in the 7th ward and with him was his sister Clarissa, ae 46; Mary SMITH ae 45, b Conn; and Bridget DAVITT ae 26, b in Ireland, possibly a servant of the household. There is no doubt that his maiden sisters helped him raise his son and manage his household during his widowerhood and accounts for their removal from the church in New Canaan to the 7th Presbyterian Church in New York City. They all returned to New Canaan in their later years and died there.

7-41 Polly CHICHESTER b 22 Mar 1797; bp 25 May 1797, New Canaan; md David CAVENY

7-42 Mary CHICHESTER, known also as Marie and was bp as Mariah, 22 Sept 1799, New Canaan; a member of record in church 8 Sept 1827; dismissed and recommended to 7th Presbyterian Church in New York, 4 Sept 1829; d unnm 8 Dec 1842, ae 42 (Barbour Collection) and was bur in Lakeview Cem. New Canaan, Conn/

7-43 Clarissa CHICHESTER bp 23 Oct 1801, New Canaan; was active in the church 3 Nov 1822; gave deposition in Aug 1839, declaring that she was with her father and saw him

before he died in 1837, affidavit presented to obtain a widow's war pension for her mother. Clarissa d unnm 25 Aug 1872, ae 70 yrs 10 mos 2 days.

Nathan CHICHESTER , with his father Abraham and brothers Abraham and David, spent the years of his youth supporting the war of Rebellion. In his application for a pension in 1832, he stated that he belonged to the Connecticut Militia as early as 1775 and was called to duty intermittently until 1780, serving anywhere from a day or week to a month each time. At one time he substituted for his brother David for a month and a half when David was unable to serve. He was in the Battle of Ridgefield "when the town of Danbury was burned" and was lying next to Lieutenant DAVENPORT when that officer was killed. His last assignment was with Capt. Reuben SCOFIELD's Co., and that worthy gentleman, (in his 90th year) bore witness to the fact. A certificate of pension was awarded to Nathan 31 Mar 1834-- the amount: \$36.21 per annum. In Sept of that year he received \$108.63 back pay, plus \$18.10 for the current year, making a total of \$126.73. The pension act had been passed 7 June 1832.

After Nathan's death, Theodosia was awarded his pension as his widow, under the act of 7 July 1838.

Nathan and Theodosia lived and raised their children in New Canaan, owning and farming much of the land of the original CHICHESTER estates in New Canaan, living in the home place that his father, Dr. Abraham, had built.

(Refs: New Canaan Ch Recs; Stamford Register; Pension records from Gen Services Administration, Washington, DC)

6-25 Stephen CHICHESTER, s of Abraham⁵⁻¹⁶ (Daniel⁴⁻⁹ James³⁻¹ James²⁻¹ James¹⁻¹) and Jerusha STEVENS; b 26 Aug 1770, Stamford District, Fairfield, Conn; bp 4 Oct 1770, New Canaan, Fairfield, Conn; d 14 Nov 1842, ae 72 yrs 3 mos; md 18 June 1796, in Stamford, Conn., to Betsey WEED who was b 29 Dec 1777; dau of Peter WEED and Esther BOUTON; d 25 July 1855, ae 81 yrs 1 mo. Both are bur in the Parade Ground Cemetery, New Canaan, Conn. Their ch, all b in New Canaan, Stamford Dist, Conn:

*7-44 James Harvey CHICHESTER b 8 May 1797; d 15 Oct 1844; md 24 Jan 1826 Julia Eliza LOCKWOOD

7-45 Harriet CHICHESTER b 11 Dec 1799; md William GREENLEY

*7-46 Cynthia CHICHESTER b 19 Feb 1801; d 26 Nov 1861; md Samuel DEAN

Stephen and Betsey lived in New Canaan, Conn. In the 1850 census Betsey was living in Norwalk with her daughter-in-law Julia.

Stephen was too young to serve in the Continental Army during the Revolution. During the Battle of Ridgefield he and his mother hid in caves for protection, Mother coming out to aid the wounded and anxiously care for the four other members of the family who were fighting.

(Ref. Stamford Register; New Canaan Ch Recs vol 1; Natl Soc Daus of Founders and Patriots of America.)

- 6-44 William CHIDESTER, s of William⁵⁻²⁹ (William⁴⁻¹² David³⁻² James²⁻¹ James¹⁻¹) and Esther CARTER; b 1757, Fort Hoosic (now Williamstown) Berkshire, Mass; d 26 Feb 1813, Canfield, Mahoning, Ohio; md (1) Jan 1781 Chloe PECK who was b 14 Jan 1761, Cornwall, Litchfield, Conn; dau of Benoni PECK and Mehetable MILLER; d 17 Oct 1781, in Cornwall, Conn., ae 21, after the birth of her son:
- 7-47 Alborn CHIDESTER b 10 Oct 1781, Cornwall, Conn; d Feb 1782.
- William md (2) 9 Oct 1783, in Cornwall, Conn., Martha DEAN who was b 9 Oct 1759, in Conn; dau of Thomas DEAN and Martha CARTER; d 19 Dec 1843, ae 84, in Canfield, Mahoning, Ohio. Their ch were all b in Cornwall Bridge, Litchfield, Conn., except for the last one. They are:
- *7-48 Hezekiah CHIDESTER b 17 Jan 1785; d 13 Oct 1849, Canfield, Ohio; md Lydia (Lizzie) BUEL
- *7-49 Philo CHIDESTER b 13 Mar 1787; d 12 Jan 1838, ae 51, in Canfield, Ohio; md Betsey CHAPMAN
- *7-50 Erastus CHIDESTER b 25 May 1789; d 10 Mar 1866, Richland Grove, Mercer, Ill; md Lydia SACKETT
- *7-51 Chloe CHIDESTER b 14 Apr 1791; d 13 Feb 1824, in Warren Ohio; md 21 Feb 1815, by Rev. Shadrack BOSTWICK, to Walter D. SMITH.
- 7-52 Betsey CHIDESTER b 12 Apr 1792; was a school teacher and d in 1852, Canfield, Ohio
- *7-53 William Rush CHIDESTER b 4 Mar 1795; d 7 Feb 1866, in Akron, Summit, Ohio; md Almira BOSTWICK
- 7-54 Julius CHIDESTER b 24 Aug 1797; d 1865 or 66, in Medina, Ohio; md (1) in 1820, in Medina, Ohio, to Harriet A. FERRIS (DAR md recs State Library, Columbus, Ohio.) There were no ch. He md (2) Mrs. Mary TOW, a widow, who d in Medina, Ohio, in 1889, ae 90. Julius served as auditor for Medina County.

- 7-55 Velorus CHIDESTER b 26 Mar 1800; d 1 Nov 1821, ae 21, of typhus fever; md Priscilla ----
- *7-56 Royal Canfield CHIDESTER, b 22 June 1802, Canfield, Mahoning, Ohio--the first male white child born in the Western Reserve; d 27 Mar 1874, Canfield, Ohio; md Caroline Elizabeth GROVER, widow of James JARVIS.

William CHIDESTER, orphaned at an early age by an Indian massacre, grew to be one of the stalwart men of his time. He had the sad duty of straightening out the affairs of his father and grandfather, both of whom lost their lives in Indian actions. It made him a serious, dedicated man. At the age of 20 he entered the service of his country, being first drafted as a militiaman under Samøel CANFIELD of New Milford, Conn., in the War of the Revolution.

He then enlisted in the company of Capt. Theo. WOODBRIDGE, Second Conn. Line, under command of Col. Heman SWIFT, in which company he served four years. He participated in the battles of Brandywine and Monmouth.

During the years of his war service, he married Chloe PECK and had a son, Alborn. Both Chloe and the baby died before he was discharged. After his discharge he returned to Cornwall and later married Martha DEAN. They started housekeeping near Cornwall Bridge where William followed the trade of tailor for three years. He then bought a nearby farm where he lived until 1802 when he exchanged it for land in Canfield, Ohio, the place being named for his former militia commander. The site was in what was then known as New Connecticut in the Northwest Territory, later known as the Western Reserve.

Until his removal to the new territory, William had remained active in the militia. In the Public Records of Connecticut, vol 8 p 114, is recorded: "The assembly do establish William CHIDESTER to be Captain of a Company of Light Infantry in the 35th Regiment in this State." Dated 10 Oct 1793.

"William, with his family, left Cornwall 27 Apr 1802, arrived at his destination, Canfield, Ohio, 2 June 1802. His large family and household good and store were conveyed in two wagons, one drawn by a team of horses, the other by oxen with a led cow. His route was up the Hudson to Newburg, where he crossed the river in a pirogue, at one load. Thence he proceeded to Easton on the Delaware, which was crost in a flat-boat, in two loads, thence by a then lonesome and dangerous road, over the Allegheny mountains to Fort Pitt, crossing the Monongahela here, they journeyed down the south bank, over

a mere trail in the hills to Beavertown. They forded the Ohio about a mile and a half below, thence reached Canfield, Ohio, in two and a half days. He selected a plot No. 15, first division in the woods. The next house west being then 15 miles distant. Three years afterward he moved to plot number 18 in the third division, where he lived, and in 1811 built a frame house for his son Royal Canfield, the first white child born in the settlement. After the admission of Ohio in 1803, he was elected justice of the peace, which office he held until his death Feb 26, 1813. He also served as township trustee and commissioner of Trumbull Co." (Nelson's Biographical Dictionary, Erie Co., Pa., 1796.)

His wife, Martha, applied in 1838 for a pension. She was granted \$80.00 per year and was given, in Sept. of that year, \$240.00 back pay.

Thus, William, the pioneer son of pioneers, was instrumental in founding the illustrious CHIDESTER family of Ohio.

(Ref: those quoted; Family Bible rec. filed with William's application for Revolutionary pension; pension papers; William's will dated 23 Feb 1813; Litchfield Co., Conn. Hist and VR)

6-47 David CHICHESTER or CHIDESTER, was of Danbury, irfield, Connecticut during and before the Revolutionary period. Records of that time and place were casualties of the war. During the Battle of Ridgefield in 1777, in which so many of the CHICHESTERS of Connecticut were involved, the residents of Danbury were forced to flee their homes. The entire area was pillaged and burned by the British. Town, church and family records perished. The only documents concerning the town and its inhabitants to survive were land records that were filed, fortunately, in other places. From these sources many salient facts emerge, but no clues as to David's parentage have been found.

It is possible that he could be the son of Samuel CHICHESTER-CHIDESTER⁴⁻¹¹ who lived in Danbury for some time. Samuel had several children but only the names of the two born before the move to Danbury are known.

This David could also have been the son of David⁵⁻³³ and Jemimah HOUGH, which seems more likely. As has been seen, David and Jemimah owned land that lay in Fairfield Co., in the townships of New Fairfield and Danbury, which joined each other. Both this older David and the David with whom we are now concerned, are

listed as being alternately from New Fairfield and from Danbury in their land transactions, according to which seemed most appropriate. There are other possibilities but no way has appeared to prove either one.

Certain it is that David lived and married in Danbury. Family tradition says that he was a doctor and served in the Revolution. No official record proves it, but, just after the war, two of his children, listed as the children of "Dr. CHIDESTER," were baptised in Weston, Fairfield, Conn. This was the nearby area where Dr. Abraham CHICHESTER lived and practised but Abraham had no children by the names of Hannah and Rebecca. Birth records are so complete in the Weston-Stamford area, that it would seem that the two children were born elsewhere. It can be assumed that David moved his family to Weston to the care of relatives during the destruction and rebuilding of the town of Danbury.

On 15 March, 1770, David CHICHESTER and his wife Hannah, of Danbury, Fairfield, Conn., sold to Thaddeus WARING a parcel of land in Norwalk, Conn., that Hannah had inherited from her father, John WARING. Thaddeus was her brother. (Grantor Deeds, Norwalk, Fairfield Co. B 1 14 p 376)

April 6, 1773 "Benjamin CHIDESTER, son of Daniel CHIDESTER of Mallbury Precinct, Decd. a minor of Danbury being of age for the choice of a guardian & having made choice of David CHIDESTER to be his guardian." court approved and David posted a bond of one hundred pounds. (Probate Recs., Hartford, Conn.)

July 19, 1777 "I David CHIDESTER of Danbury, Fairfield Conn." sold land to Ezra STARR. (Danbury Reg. of Deeds V 3 p 233)

Weston, Fairfield, Conn., Church records, p 8: "A record of those who have been admitted to renew Covenants, 12 Dec 1779; Doct. CHITESTER and wife renewed covenants." The same day, "Rebecca, daughter of Doct. CHITESTER, baptized."

Sept 2, 1781, "Hannah, daughter of Doct. CHITESTER ✓ baptized by Rev. Samuel Sherwood, Norfield Congregational Church in Weston, Norfield Parish."

Oct 6 1780--a deed was issued for property laid out for David CHIDESTER in Danbury.

Oct 12 1782, for thirty nine pounds, bought a lot with house from Samuel HIGGINS. The same day, "I David CHICHESTER in Fairfield Co., State of Connecticut" sold other property in Norwalk to Ebenezer GILBERT. "Furthermore, I the said David CHIDESTER do..

. .bind myself, . ." Signed: David CHIDESTER (Deeds B1 15 p 290)

According to these documents we know that David was an adult by the year 1770; that sometime before 15 Mar 1770 he married Hannah WARING, the dau of John WARING and Katherine TUTTLE, natives of Norwalk, Fairfield, Conn. There were no doubt children born during the 1770's but no record of them has been found, although a David Jr. went with the family later to New York. The known children are:

- 7-55 Rebecca CHIDESTER b- 12 Dec 1779, Weston, Fairfield, Conn; md probably in Pompey, Onondaga, N.Y. to Phebe or Paley HALE
 7-56 Hannah CHIDESTER bp 2 Sept 1781, Weston, Conn; md probably in Pompey, N.Y. William OLDEN or OLDREN.

Hannah must have died soon after the baptism of her last daughter, for all land transactions from then on concerning the property that had been held jointly by the couple was sold by David with no mention of his wife.

On 27 Aug 1782, Rev. Joseph PECK released and quit claimed property to "David CHIDESTER and Mary his wife," of Norfield. (Deeds, Danbury, Conn V 2 p 86.) This particular bit of property had been willed to Mary PECK (now the second wife of David CHIDESTER by her maternal grandmother, Elizabeth Starr CHURCH, 17 Apr 1778. At that time Mary was a minor and the property was given to her father to care for. By 1782 she had either reached her majority or marriage had given her adult status.

The following month, 9 Sept 1782, "David CHIDESTER and Mary his wife, both of Fairfield, Conn" sold this property to Joseph WILDMAN (Register of Deeds vol 1 p 182)

Sometime before Aug. 1787, the Chidester family left Connecticut, moving first to Stillwater, Saratoga, N.Y. Their next move, before 1799, was to Cazenovia, Madison Co., N.Y., living in that township until after the 1800 census was taken which showed the family with 2 males 16-26; 1 male 45+, one female under 10, 1 female 10-16 and one female 45+.

The picture had changed a little by the year 1810 when another census was taken. Boundaries had shifted and although the family had not necessarily moved, they were now in Pompey, Onondaga, N.Y. and they had 2 males 10-16; 1 male 26-45; one female under 10; one

one female 16-26; 1 female 26-45 and one female 45+.

David must have died about that time or soon after, for he is not heard of again. His wife, Mary, survived a number of years. In 1830 she appears in the Woodstock Baptist Church, Cazenovia, New York, as having been dismissed, whether by death or removal to another parish is not clear.

Ch of David and Mary:

- *7-57 John Peck CHIDESTER b ca 1784 or 5; probably in Danbury, Conn; d 10 July 1809, Pompey, Onondaga, N.Y; md Mary Ann (Polly) GIFFORD
- *7-58 Clorinda CHIDESTER b 2 Sept 1787, Stillwater, Saratoga, N.Y; d 2 Jan 1879; md Solomon LOVELAND
- *7-59 Betsy CHIDESTER b 23 Nov 1793, Stillwater, N.Y; d 16 Feb 1872, Blissfield, Michigan; md (1) Jared PRATT; md (2) Mr. HOUGHTBY
- 7-60 Polly CHIDESTER b ca 1795, probably Stillwater, N.Y; md Aaron TUCKER. Polly d quite young and Aaron md (2) Sara ---; md (3) Phebe COLLINS.
- *7-61 Katherine CHIDESTER b 1799, in Pompey, Onondaga, N.Y; d July 1885, DeRuyter, Madison, N.Y; md Eleazer SWETLAND or SWEETLAND.

(Refs as listed; Family history of John Peck CHIDESTER; Presbyterian Ch Recs Blissfield, Mich; tombstone inscriptions, Blissfield, Mich.)

6-48 Timothy CHICHESTER, s of Jeremiah⁵⁻⁶ (James⁴⁻⁵ James³⁻¹ James²⁻¹ James¹⁻¹) of Huntington, N.Y; md in Huntington, 7 Oct 1761, Sarah WOOD or WARD; and had ch:

- *7-62 Henry CHICHESTER b 17 Sept 1762, Huntington, Suffolk, N.Y; d 25 Sept 1849, ae 78 yr 17 days, in Norwalk, Fairfield, Conn; md Deborah HOYT

Timothy was a signer of the Association in Huntington, 8 May 1775, along with Sylvanus, Eliphalet and Ebenezer, declaring that he was capable of bearing arms, that he would never submit to slavery and would uphold the constitution.

(Ref: Town and Church recs of Huntington, N.Y.; Norwalk VR)

7-2 Ebenezer CHICHESTER, s of Ebenezer⁶⁻² (Ebenezer⁵⁻² James⁴⁻⁵ James³⁻² James²⁻² James¹⁻¹) and Phebe ---; bp 27 Oct 1771, Huntington, N.Y. by Rev. CLOSE; md Olivia (Olive) SAMMIS who was b 1788; bp 11 Feb 1788; d after 1855 when she was recorded as living in Brown Co., Ohio. She was the dau of William SAMMIS and Sarah CONKLIN. Their ch, born in Huntington, Suffolk, N.Y:

8-1a Mary CHICHESTER b 1806; d 5 Sept 1857; md Nathan BENEDICT who was b 29 Aug 1802; d 13 Mar 1861, s of Nathan BENEDICT and Susannah SAMMIS. This couple lived in Milford, Litchfield, Conn., and had ch:

- (1) Henry BENEDICT b 1831; d 4 Feb 1866 in Claremont, Ohio
- (2) Amelia BENEDICT who d young
- (3) Gilbert Chichester BENEDICT b Mar 1810; d in Claremont, Ohio

8-2a Hannah CHICHESTER b Mar 1810; d 1 June 1810; ae 10 weeks

8-3a James CHICHESTER b May 1815; d 23 June 1815, ae 25 days.

(Ref: Huntington Historical Society Recs; Old Huntington Memorial Cemetery y.)

7-7 Ketcham CHICHESTER, s of Ebenezer⁶⁻⁸ (Eliphalet⁵⁻¹⁰ Jeremiah⁴⁻⁶ James³⁻¹ James²⁻¹ James¹⁻¹) and Keziah KETCHAM; b 21 Sept 1802, Huntington, N.Y; d 27 Jan 1877. bur in Amityville, Suffolk, N.Y; md Nancy BRUSH who was b 16 July 1804, and d 4 Aug 1881, ae 77, in Centre Moriches, Suffolk, N.Y; bur in Amityville, N.Y; dau of William and Margaret BRUSH. Their ch:

8-1 Oliver CHICHESTER b 8 Jan 1824; d 21 July 1870; md 15 June 1854, by Rev. A. T. Dobson, Presbyterian church in Moriches, Suffolk, N.Y., to Mary E. TERRY.

Oliver was a seaman and ship's captain for the New York and South Carolina Steamship Company. His last command was of the SS Tennessee which left Charleston 28 June, 1870, with a cargo of cotton, resin, and vegetables. There were also 53 passengers. A few miles out at sea a fire broke out and when it proved to be out of control, Capt. Chichester ordered the ship turned to land, which happened to be Little River, just south of Cape Fear. He and crew worked untiringly to save the passengers so that no lives were lost, but the ship and cargo were doomed. Later, all were picked up by a passing steamer. In the rescue and fire fighting activities Capt. Oliver had ruptured a blood vess-

el in his stomach. He had not been well when he left home for the trip, but he returned home with this new complication thinking that some time at home would repair all ills. He was unable to recover, however, and died shortly after his return. He was well-loved and respected by his crew members, neighbors and friends.

8-2 Amy CHICHESTER b 6 Apr 1826

8-3 Sarah CHICHESTER b 2 Sept 1828; d 17 May 1833

8-4 Chauncy CHICHESTER b 11 June 1831, Amityville, Suffolk, N.Y; md 11 June 1874, Mary H. CONKLIN, widow of Mr. CULVER. She was b 26 Jan 1838; d 11 May 1875, in East Moriches, N.Y ae 27 yrs 3 mos 15 days. Although she lived only a year after her marriage there were two children, probably twins:

(1) Ira CHICHESTER

(2) Eleno CHICHESTER

Born in Amityville, Chauncy was raised in Moriches and remained there all his life, attending the common schools until he was seventeen years of age, when he began working for his father, driving the stage, and was made mail carrier for his route. In 1887 he opened an office in Centre Moriches and engaged in real estate, later adding insurances. By hard work and good management he accumulated a fortune and was highly respected in the community. He was a member of the Methodist Episcopal Church and in politics was a Democrat.

8-5 Sarah CHICHESTER b 3 May 1834

8-6 Mary T. CHICHESTER b 6 Jan 1837; d 6 Apr 1852

8-7 Ira K. CHICHESTER b 17 Mar 1839; md 31 Jan 1863, by Rev. A.T. Dobson, Presbyterian Church, Moriches, N.Y., to Amelia E. RAYNOR who was b 1845, New York. Their ch:

(1) Emma N. CHICHESTER b 1864, N.Y.

(2) Oliver CHICHESTER b 1871; md 2 Nov 1901, Adele A. DEMMING

(3) Henry J. CHICHESTER b 1874

(4) Charles Young CHICHESTER b 1877; d 30 June 1899, East Moriches, N.Y.

Ira K. CHICHESTER also was a ship's Captain and commanded the Arapahoe. He was respected by his men and had the reputation of being jovial and good company. He was known by all who worked for the Clyde fleet of ships.

8-8 Edward CHICHESTER b 22 July 1841; md 1 Aug 1863, by Rev. A.T. DOBSON, to Mary A. SHERWOOD who was b 1839, N.Y. They had ch:

(1) Alfred CHICHESTER b 1864

(2) Amy CHICHESTER b 1868

(3) Harriet CHICHESTER b 1874

(DAR Rec vol 239 p 12, N.Y. State Library.)

8-9 Elbert CHICHESTER b 19 June 1844

8-10 Charles Henry CHICHESTER b 2 Feb 1848; md 20 Nov 1873,

in Moriches, N.Y., to Naomi SMITH who was b Aug 1847, New York. They had a dau:

(1) Nettie CHICHESTER b Sept 1882.

Ketcham CHICHESTER began his adult life by transporting produce from Long Island to New York City. Later, he abandoned this business and drove stage from one end of the island to the other, holding the mail contract for 37 years. He was a great admirer and excellent judge of horses and his opinion was respected all over the island. Because of his stage and mail activities he was well known throughout the communities of Long Island.

(Ref: Bible rdc of Ketcham & Nancy CHICHESTER, Hunt. Hist. Soc; Presb. Ch Recs. Moriches, N.Y; Rev. W. Schenck Rec. Huntington; DAR Recs Albany, N.Y; Long Island Forum, vol 30.)

7-8 Eliphalet CHICHESTER, s of Ebenezer⁶⁻⁸ (Eliphalet⁵⁻¹⁰ Jeremiah⁴⁻⁶ James³⁻¹ James²⁻¹ James¹⁻¹) and Keziah KETCHAM; b 4 Feb 1804, Centerpoint, Suffolk, N.Y; d 28 July 1877, Harlan, Shelby, Iowa; md (1) 28 Jan 1828, Lydia H. CONKLIN who was b 5 Apr 1807; d 4 June 1832, in her 26th year; bur in Northport, Suffolk, N.Y. cemetery. They had a son:

*8-11 James P. CHICHESTER b 15 Jan 1828, Northport, Suffolk, N.Y; d 24 Feb 1911, LaHarpe, Allen, Kansas; md Mary M. ENTREKIN

Eliphalet md (2) 13 Jan 1836, in Suffolk Co., N.Y., Mary GILDERSLEEVE who was b 5th or 10th July 1810, Suffolk Co., N.Y; d 24 Feb 1898, in Walnut, Crawford, Kansas; dau of Jonathan GILDERSLEEVE and Deborah ROGERS . Their ch:

8-12 Lydia Deborah CHICHESTER b 25 June 1839, Northport, N.Y; d 4 Mar 1907, Wayne, Wayne Co., Nebraska; md 20 Dec 1865, John Leonard SIMONTON

8-13 Mary Elizabeth CHICHESTER b 5 Feb 1841, Northport, N.Y; William DUNCAN and had ch:

(1) Frank DUNCAN who md Ceelia HOSKINSON

(2) Bessie DUNCAN

(3) a son

(4) a dau

*8-14 Eliphalet S. CHICHESTER b 26 Jan 1843, Northport, N.Y; d 13 June 1919; md 31 Jan 1872, Anna M. SWAIN

*8-15 Ebenezer CHICHESTER b 27 June 1846, Northport, N Y; d 11 July 1932, Wayne, Nebr; md Lucinda Rebecca BONNAWITZ

Eliphalet CHICHESTER appears in the 1850 census for Suffolk Co., N.Y. He later moved to Wayne, Wayne Co., Nebraska, but died in Harlan, Shelby, Iowa. After the Civil War his wife, Mary, moved to Walnut, Kansas--probably to be near her son Eliphalet.

(Ref: Ch recs. Huntington, N.Y; Nebraska VR vol 66 p 231; Mrs. William L. CHICHESTER, Dalton, Nebr.)

7-11 Asa CHICHESTER, s of Eliphalet⁶⁻⁹ (Eliphalet⁵⁻¹⁰ Jeremiah⁴⁻⁶ James³⁻¹ James²⁻¹ James¹⁻¹) and Mary (Polly) NOSTRAND; b 18 Oct. 1788, Huntington, Suffolk, N.Y; d 13 May 1841, ae 52, in West Hills, Huntington, Suffolk, N.Y; bur in family plot back of Peace and Plenty, the ancestral home; md 16 Feb 1809, in Huntington, to Elizabeth VAIL who was b 8 Mar 1790, in Jamaica, Queens, N.Y; d 19 Dec 1867, ae 77 yrs 9 mos 11 days, at West Hills, Huntington; dau of Samuel VAIL and Mary ROGERS. At the time of the 1850 census Elizabeth was living with her son, John Vail CHICHESTER in the family home, Peace and Plenty. Ch of Asa and Elizabeth, all b at Peace and Plenty in West Hills, Huntington, N.Y:

8-16 Mary CHICHESTER b 6 Aug 1809; d 23 June 1866; md 5 Dec 1827, Elijah SEAMAN, s of Samuel SEAMAN and Charity TREADWELL. They had ch:

(1) Mary SEAMAN b 5 Sept 1828, West Hills, Huntington, N.Y; md Nathaniel NOSTRAND and had two ch b in Springfield, Queens, N.Y:

- (a) Mary NOSTRAND
- (b) John W. NOSTRAND

(2) Samuel Nostrand SEAMAN b 22 May 1831; md Jane A. HARTMAN

8-17 Susan CHICHESTER b 11 Jan 1813; d 5 June 1890, Jamaica, Queens, N.Y; md 5 Dec 1836, Israel Youngs WHITSON who was b 31 Mar 1807; s of Israel WHITSON and Sarah YOUNGS. Susan and Israel lived in Jamaica, where they owned a livery stable. Their ch, all b in Jamaica, Queens, N.Y:

- (1) George Youngs WHITSON b 9 Oct 1837
- (2) Asa C. WHITSON b 17 July 1839
- (3) Agnes C. WHITSON b 19 Mar 1841
- (4) Mary C. WHITSON b 20 Jan 1843; d 20 Mar 1847
- (5) Samuel WHITSON b 9 Aug 1844; d 12 July 1845
- (6) Sarah Youngs WHITSON b 6 Apr 1846
- (7) Mary E. WHITSON b 13 Feb 1848
- (8) Samuel WHITSON b 22 May 1849; d 24 Jan 1852
- (9) Susan C. WHITSON b 3 Feb 1851
- (10) Emily WHITSON b 18 Dec 1852; d 15 Aug 1853

8-38 Abigail CHICHESTER b 11 Jan 1817; md 18 Apr 1838,

George Watts HENDRICKSON who was b 31 Aug 1812; bp 9 May 1813, by Timothy ALDEN, Christ's 1st Presbyterian Church, Hempstead, Nassau, N.Y; s of Skidmore HENDRICKSON and Mary WATTS. George was a farmer in Plainfield, N.Y. Their ch b in Plainfield, N.Y:

(1) Skidmore HENDRICKSON b 11 Apr 1841

(2) Asa HENDRICKSON b 16 Sept 1845

8-19 Elizabeth CHICHESTER b 29 Feb 1820; md 29 Sept 1845, George A. SCUDDER who was b 24 June 1813 ; s of Jesse SCUDDER and Mary BRYAN. George was a merchant in Huntington, N.Y.

*8-20 John Vail CHICHESTER b 23 Mar 1822; d 1 Dec 1883; md Susan Elizabeth SMITH

Asa died intestate, leaving Mary, wife of Elijah SEAMAN; Susan wife of Israel WHITSON; Abigail, wife of George Hendrickson; Elizabeth CHICHESTER and John Vail CHICHESTER.

(N.Y. Biographical Recs; Family Bible Rec on fiel Hunt. Hist. Soc. Huntington 1st Ch Recs. _)

-12 Abner CHICHESTER, s of Eliphalet⁶⁻⁹ (Eliphalet⁵⁻¹⁰ Jeremiah⁴⁻⁶ James³⁻¹ James²⁻¹ James¹⁻¹) and Mary NOSTRAND; b 18 Nov 1791, West Hills, Huntington, N.Y: d 23 Sept 1862, and was bur in the family cemetery at Peace and Plenty; md (1) 26 Aug 1813, in West Hills, to Iantha SAMMIS who was b 4 May 1794; d 4 May 1819, ae 25; bur at Peace and Plenty. Their ch all b in Huntington, N.Y:

8-21 Lucinda CHICHESTER b 14 May 1814; d 3 Jan 1815

8-22 Lucinda CHICHESTER b 16 Oct 1815; d 16 Mar 1816

8-23 Catherine CHICHESTER b 14 Dec 1816; d 5 Nov 1877, in New York City; md 11 Jan 1838, Jackson S. SCHULTZ who was b 9 Nov 1815, in Hyde Park, N.Y; d 1 Mar 1891, New York City; s of Abraham SCHULTZ and Mary SMITH. Their ch:

(1) Abner Chichester SCHULTZ b 23 Oct 1838; d 25 Apr 1840

(2) Theodore SCHULTZ b 12 Nov 1840; d 25 Jan 1886, in Astoria, Long Island; md 28 May 1863, Lucy A. BRITTON

(3) Iantha C. SCHULTZ b 19 Sept 1842; d 29 Dec 1870; md 19 Sept 1865, John HALL

(4) Charles SCHULTZ b 18 Sept 1844; d 21 Mar 1846

(5) Kate Carroll SCHULTZ b 8 June 1846; md 31 Dec 1889 Edward Walter RICHARDSON

(6) Gertrude SCHULTZ b 1 Aug 1848; md 28 Apr 1868, William K. BAXTER who was b 19 Nov 1849; s of Edward W. BAXTER and Eliza G. KINCAID

(7) Julia West SCHULTZ b 11 May 1854; d 13 Dec 1887; md 11 May 1878, William W. PHALEN who was b 4 July

1848; s of William and Emily Malvina PHALEN

(8) Louis H. SCHULTZ b 11 May 1854; md (1) 9 Nov 1881,
Laura BROWN who was b 20 Sept 1856; d 11 Jan 1883.

Louis md (2) 17 Nov 1887, in New York City, Mary Clark
REED, dau of Frederick REED.

Jackson SCHULTZ was of the firm of Jackson, Schultz and Co.,
large leather dealers on Pearl St., New York City. After
Catherine's death he md (2) 8 May 1879, Mary FAY, widow of
Edward WELLS and dau of Rev. Elijah FAY and Mary H. LEE.
Mary was b 12 May 1830.

8-24 Iantha CHICHESTER b 20 Jan 1819; d 20 Nov 1832.

Abner CHICHESTER md (2) 18 Aug 1824, by Rev. Jacob
SCHOONMAKER, in West Hills, Huntington, N.Y., to Agnes M.
CONKLIN who was b 9 Mar 1795, Jamaica, Queens, N.Y; d
30 May 1870, New York City; dau of Jacob CONKLIN and
Harmie LEFFERTS. Their ch b in West Hills, Huntington;

8-25 Isaac L. CHICHESTER b 6 Mar 1826; d 2 Mar 1841, ae 15

8-26 Agnes M. CHICHESTER b 25 June 1828; d 1908; md Robert
M. STREBEIGH who was b 1826; d 1890. It was said of him
that he was "principal business manager and one of the wealth-
iest and most liberal stockholders of the New York Tribune."
He had a fine mansion on East 25th St., New York. To this
couple was b a s:

(1) Lefferts STREBEIGH, 1 Nov 1851; d 1916; md Anna A.
FISHER who was b 1857. Their s:

(a) Lefferts STREBEIGH, b 5 Sept 1880.

8-27 Mary CHICHESTER b 1 Mar 1831

8-28 Juliet CHICHESTER

8-29 Louise CHICHESTER b 1837; d 18 Sept 1839, ae 2

Abner was a dry goods merchant in the 7th Ward, New York City.
(Ref: Old Merchants of N.Y. by Barrett; 1885, vol 2; Chichester
Family Bible, Huntington Hist. Soc; Index to land recs, Queens,
N.Y., N.Y. State Library, Albany, N.Y; Rev. Wm. Schenck Recs.
Huntington 1st Ch; cemetery tombstones at Peace and Plenty and
Northport, N.Y:

7-16 Eliphalet CHICHESTER, s of Nathaniel⁶⁻¹⁶ (Eliphal-
et⁵⁻¹⁰ Jeremiah⁴⁻⁶ James³⁻¹ James²⁻¹ James¹⁻¹) and Phebe
PLATT; b ca 1806, probably in West Hills, Huntington,
N.Y; d Jan 1854; md Susan ---, who was b 1816. Their ch:

*8-30 Nathaniel CHICHESTER b 18 May 1835, New York City, N.Y;
d 1 Oct 1911; md Louise Rebecca West HUX.

8-31 James CHICHESTER b 1836

8-32 Eliphalet CHICHESTER b 1838

- 8-33 Elizabeth CHICHESTER b 1840
 8-34 Platt CHICHESTER b 1843; md 17 May 1871, in Cold Spring Harbor, Suffolk, N.Y. to Patience UNDERWOOD who was b 1851, New York state. The 1880 census of Huntington, N.Y. lists their ch:
 (1) George CHICHESTER b 1872
 (2) Robert CHICHESTER b 1874
 (3) Jane M. (Jennie) CHICHESTER b 1876
 (4) Nathaniel CHICHESTER ae 8/12 - (b 1879)
 8-35 Edward CHICHESTER b 1844
 8-36 Jane (Jennie) CHICHESTER b 1848; md 9 Nov 1870, Joshua Damon HEWES
 8-37 Louise CHICHESTER b 1852.

Eliphalet owned and operated a livery stable.

(Ref: Huntington Ch Recs; 1850 census; Family recs of Mrs. Elsie Chichester JONES, 520 Virginia St. Roanoke, N.C. 27870.)

- 7-18 Platt CHICHESTER, s of Nathaniel⁶⁻¹⁶ (Eliphalet⁵⁻¹⁰ Jeremiah⁴⁻⁶ James³⁻¹ James²⁻¹ James¹⁻¹) and Phebe PLATT; b 31 July 1812; Huntington, Suffolk, N.Y.; d 5 Aug 1897, ae 85 yrs 1 mo 5 days, Huntington, N.Y.; md 25 May 1847 in the Methodist Church, Huntington, N.Y., to Hannah BENNETT who was b 1823, Long Swamp, Suffolk, N.Y.; d 27 Mar 1909, ae 85, West Hills, Huntington, N.Y. Platt and Hannah are bur in the West Hills Methodist churchyard.
 Their ch, b in West Hills, Huntington, N.Y:

- 8-38 John CHICHESTER b 20 Mar 1848; d 19 Dec 1864, ae 16 yrs 9 mo.
 8-39 Phebe CHICHESTER b 4 May 1853; d 15 Dec 1864, ae 11 yrs 7 mo 11 days. Both ch are bur in the Methodist cemeter, West Hills, Huntington.

(Ref: Huntington Ch recs; cemetery inscriptions, Methodist church)

- 7-19 Abijah CHICHESTER, s of Abraham⁶⁻¹⁹ (Abraham⁵⁻¹⁶ Daniel⁴⁻⁹ James³⁻¹ James²⁻¹ James¹⁻¹) and Mary ARNOLD; b 6 Aug 1783, Norwalk, Fairfield, Conn; d 12 July 1850, Allegan, Allegan Co., Mich; md (1) 23 Oct 1805, in Norwalk, Conn., Elizabeth (Betsey) OLMSTEAD who was b 20 Jan 1788, Wilton, Fairfield, Conn; d Oct 1837, Allegan, Mich; dau of Reuben OLMSTEAD and Hannah BASS. Their ch:

- *8-40 Abraham CHICHESTER (Col.) b 4 Mar 1827, Danbury, Fairfield, Conn; d 1 Mar 1879, Danbury, Conn; md Caroline HOLMES
 8-41 Mary (Polly) CHICHESTER
 8-42 Aaron CHICHESTER b 1811, probably in Unadilla, Otsego, N.Y;

d 5 Feb 1850; md Mary Ann IVES
 8-43 Laura CHICHESTER b 2 Aug 1815, prob. Unadilla, N.Y;
 d 29 Jan 1896, Plainwell, Allegan, Mich; bur in IVES Cem-
 etery, Gun Plains, Mich; md 22 Jan 1843, in Otsego Twp.,
 Mich., Charles W. IVES who was b 4 Mar 1813; d 9 Feb
 1872, Gun Plains, Allegan, Mich. They were md by C. P.
 WEST M.G.; witnesses, Charles L. PARKHURST and Aaron CHI-
 CHESTER. Their ch:

(1) Charles S. IVES b 18 May 1846; d 17 Oct 1868
 after a brief marriage to Hattie BINGHAM who was b
 9 Dec 1847; d 3 Aug 1872.

(2) Vesta IVES

Laura came to Michigan with her parents about 1833.

8-44 Ann CHICHESTER

8-45 Esther CHICHESTER b 29 June 1820, Unadilla, N.Y; d 2
 July 1851; bur in Mountain Home Cemetery, Otsego, N.Y;
 md 11 Dec 1845, in Gun Plains, Mich., by Rev. C. P. WEST to
 Willard Gould EATON who was b 6 Apr 1821, New York; d 19
 Mar 1865, at the battle of Bentonville, North Carolina
 (Civil War). He was then a colonel in the Union Army.

Willard was md (1) 19 Apr 1843, in Brighton, N.Y., by
 Rev. A. G. HALL to Vesta GREEN. Vesta d 20 Feb 1844, soon
 after the birth of a dau:

(1) Vesta Marie EATON b 1844

To Esther CHICHESTER and Willard EATON was b:

(2) Cora EATON b 1849, Otsego, Allegan, Mich; md James
 W. HOPKINS and had a s:

(a) Willard HOPKINS.

After Esther's premature death, Willard Gould EATON md (3)
 Betsey Ann CHICHESTER⁸⁻⁴⁷) (Fam recs. of L. Warrick, No. High-
 land, Ca; news item from Rochester Daily Amulet, 24 Apr 1843;
 census recs of 1850-60; Cemetery recs. Mountain Home, Otsego,
 Mich.)

*8-46 Ira CHICHESTER b 6 Mar 1823, Unadilla, Otsego, N.Y; d 2 Aug
 1903, ae 80; md Mary Ann IVES, widow of his brother Aaron⁸⁻⁴²

8-47 Betsy Ann CHICHESTER b 6 Jan 1826, Unadilla, Otsego, N.Y;
 d 20 Apr 1905; bur in Mountain Home Cemetery, Otsego Twp., Mich;
 (cemetery dates) md 12 May 1852, by A. M. BUCK M.G. at Gun
 Plains, Mich, to Willard G. EATON, widower of her sister
 Esther. Betsy was living with Esther and Willard at the 1850
 census. She raised her sister's dau Cora who was ae 1 yr in
 1850. She also raised Vesta, ae 7 in 1850, dau of Willard's
 first marriage.

Abijah moved from Connecticut to Unadilla, Otsego, N.Y.
 about 1805. In the early 1830's he moved from New York
 to Otsego Twp., Michigan. He was the Otsego Twp secre-
 tary 22 Sept 1832, and had real estate valued at \$305.00
 and personal property \$70.00. He was school commissioner
 in 1836; school inspector, 1837; highway commissioner

1837-40; director of the poor house 1840-45.

In 1833-34, settlers in Allegan Co., took their patents from Andrew Jackson and later from Martin Van Buren. Michigan represented the lure of the rich and free west--the moving on of the frontier.

In June 1834, Abijah CHICHESTER and Oka TOWNE ran a raft of 30,000 feet of lumber from Pine Creek to the mouth of the Kalamazoo river where a saw mill had been erected. It was the first lumber ever floated down that river. They made the run in two days, stopping overnight with BUSHONG, the Indian trader.

The Allegan Co., settlers found the Indians friendly and did not have the frontier problems the family had experienced in Massachusetts and Pennsylvania earlier.

Abijah md (2) 28 Mar 1842, in Martin, Michigan, Margaret HANMORE, ae 40, a widow. They were married by F. GAGE M.G., witnessed by Ashbel GATES and Abraham SHELLMAN.

The estate of Peter HANMORE (File #18) on 14 Jan 1843, set aside one third of the estate to "Margaret CHICHESTER, widow of old Peter HANMORE."

(Ref: History of Allegan and Barry Counties, Mich; Hist. Collections Michigan Pioneer and Hist. Soc. 1896; Norwalk, Conn. VR)

7-24 Aaron CHICHESTER, s of Abraham⁶⁻¹⁹ (Abraham⁵⁻¹⁶ Daniel⁴⁻⁹ James³⁻¹ James²⁻¹ James¹⁻¹) and Mary ARNOLD; b 15 June 1792, Wilton, Fairfield, Conn; bp 26 Sept 1797, Wilton, Conn; d 19 Nov 1856, ae 64 yr 4 mos at Wilton, Conn; md 24 Mar 1833, in New Canaan, Fairfield, Conn., to Betsey EDWARDS who was b 1813, Wilton, Conn; d 3 Mar 1871, ae 58, Wilton, Conn; dau of Justin EDWARDS. Both Aaron and Betsey are bur in the Hillside Cem., Wilton. Their ch b in Wilton, Conn:

8-48 Henry Edward CHICHESTER b 18 May 1840; d 1911; bur in Hillside Cem. Wilton, Conn; md (1) Anna or Annie E. OLMSTEAD who was b 5 Dec 1857, of New Jersey; d 7 Apr 1882, ae 24 yrs 4 mos 3 days; bur in Wilton.

Henry md (2) Mary S. OLMSTEAD, sister of his first wife. She was b 20 June 1860; d 13 Aug 1885, ae 25+. To this second marriage was b.

(1) Howard CHICHESTER who d at birth or soon after.

Henry md (3) 17 Apr 1890, Hannah OGDEN who was b 1857, of Wilton, Conn; dau of S. E. OGDEN. They had a son:

(2) Sherwood CHICHESTER.

Henry was a farmer, justice of the peace, and served as clerk of the court for over twenty years. He was elected to be se-

lectman of his town, which position he held for many years, during seven of which he was chairman of the board. He was chairman of the Republican County committee for sixteen years. He was elected to the state legislature for the term 1889-1892 and was county auditor for four years.

(Commemorative and Bio. Rec. p 82f)

8-49 Nancy CHICHESTER b 1834, of Wilton, Conn; d 31 Jan 1878; md Henry BENEDICT who was b 10 Nov 1835; s of John Harvey BENEDICT and Jane Ann BENEDICT;

Their dau:

(1) Edith BENEDICT b 31 Dec 1867, md Charles BENNETT.
(Gen of the Benedicts in Am; 1870)

Aaron was a farmer all his life. He also served as Justice of the Peace for a time. He entered the Connecticut Militia as private under Lieut. Samuel SMITH and served in the Bridgeport area, War of 1812. In 1852, he applied for and received 120 acres of bounty land in the west as a reward for the service. In 1855 he applied for more land, saying he had disposed of the first grant.

Aaron invented a machine for working hat bodies. He also served his town as selectman and as assessor.

(Ref: Stamford Reg to 1825; Barbour Collection; New Canaan VR vol 1; Commemorative and Bio Rec of Fairfield, Conn., p 827; Norwalk VR vol 18 p 22-24)

7-30 Isaac CHICHESTER s David⁶⁻²⁰ (Abraham⁵⁻¹⁶ Daniel⁴⁻⁹
(James³⁻¹ James²⁻¹ James¹⁻¹) and Mary NICHOLS; b 21 Nov 1786, New Canaan, Stamford Dist. Fairfield Co., Conn; bp 18 Mar 1787, New Canaan, Conn; d 27 Aug 1863, in Bennington, Wyoming Co., N.Y; md 24 Sept 1810, to Emma Eunice WAKELY (WAKELEE) who was b 29 Dec 1786; d 2 Apr 1881, in Wyoming, Wyoming Co., N.Y; ae 94 yrs; dau of Abner Abel WAKELY and Eunice HURD; Their ch:

*8-50 Eliza Ann CHICHESTER b 9 Aug 1811; d 12 Mar 1901, Wyoming, N.Y; md Edwin STANLEY.

8-51 Emily CHICHESTER b 11 Dec 1813, New York; d 16 Apr 1898, Wyoming, N.Y.

*8-52 Darwin CHICHESTER b 2 Apr 1817, Rochester, Monroe, N.Y; d 11 Jan 1876; md (1) R. Amanda HARRIS; md (2) Caroline Elizabeth CHAPIN

8-53 Sarah Augusta CHICHESTER b 7 Jan 1820; d 23 Sept 1819, prob. Monroe Co., N.Y;

8-54 Mary Anise CHICHESTER b 9 Feb 1825, N.Y; d 18 June 1898; md Chauncey Loomis HAYDEN who was b 4 July 1814; d 20 May

1884; bur in Wyoming cemetery, Wyoming, N.Y.

Isaac was a minister in the Presbyterian church and started preaching in Ridgefield, Conn., moving later to New York state. He and Eunice mortgaged some property they owned in Penfield, Monroe, N.Y., 31 Aug 1825. Prior to that time they had lived and served the church in Rochester, N.Y. He lived last in Bennington, Monroe, N.Y.

His wife left Bennington and in 1868 was admitted to the Presbyterian church in Wyoming. Her father, Abner WAKELY, was the first shoemaker in Rochester, 1812, and was fire warden there in 1817.

(Ref: Norwalk, Conn Ch recs; Monroe Co., N.Y. Probate recs; Albany, N.Y: Wyoming, N.Y. census, 1860; Settlers of Western New York, Foley Historical Wyoming, Henry Douglas.Hist. of Rochester, N.Y--typed pamphlet,)

7-31 David CHICHESTER, s of David⁶⁻²⁰ (Abraham⁵⁻¹⁶ Daniel⁴⁻⁹ James³⁻¹

James²⁻¹ James¹⁻¹) and Mary NICHOLS; b 22 July 1788, Stamford Dist., Fairfield, Conn; bp 22 Aug 1788, New Canaan, Conn; d 17 Nov 1874; md in New Canaan Congregational Church 26 Apr 1813, to Phoebe LOCKWOOD who was b 29 Jan 1791, in Connecticut; d 12 July 1871, ae 80, in Rochester, Monroe, New York. Both David and Phoebe are bur in Mt. Hope Cem. Rochester, N.Y. Phoebe was the dau of Sergt. James LOCKWOOD and Elizabeth WARING. Their ch:

8-55 Charles H. CHICHESTER b 1816, in Conn; d 10 Jan 1849, Rochester, N.Y., ae 33; bur in Mt. Hope Cemetery.

8-56 Sarah A. CHICHESTER: b 1819/20; d 6 Apr 1840, ae 20, in Rochester, N.Y.

8-57 James Lockwood CHICHESTER b 27 Feb 1821, Norwalk, Fairfield, Conn; md 24 Dec 1844, in Rochester, N.Y., to Lanah WHITNEY who was b 26 Oct 1819, Warwick, Orange, N.Y; dau of Morris Fought WHITNEY and Bridget JENNINGS. They had ch:

(1) Mary Elizabeth CHICHESTER b 18 Dec 1845, Batavia, Genesee, N.Y. In 1875 she was living in Buffalo, Erie, N.Y., unmm.

The marriage of James and Lanah was reported in a Rochester newspaper. Church records show that James joined the 1st Presbyterian church in Batavia, N.Y., 4 May 1845, on a ketter from Rochester. The Erie Co., census of 1850 shows the family living in Buffalo, Erie, N.Y., where they seem to have remained. In 1875, they were living at 188 So. Division St., Buffalo, and James was working at his trade of book binder and manufacturer of blank books.

8-58 Mary E. CHICHESTER b 1822, in Conn; 1850 census shows her living at home , ae 28

- 8-59 Lewis A. CHICHESTER ae 23, a printer, living in his parent's home in 1850 census
- 8-60 David Nelson CHICHESTER b 1829; d 13 Aug 1835, ae 6; bur in Mt. Hope Cem. Rochester, N.Y.
- 8-61 Esther R. CHICHESTER b 1831; d 26 Sept 1846, ae 17, Rochester, N.Y.
- 8-62 Augusta CHICHESTER b 1833, in Conn; t he 1850 census reports her as ae 17; md James L. SHAW, a machinist (1870 census) in Rochester, N.Y. b 1839 in New York.
They had ch:
(1) Arthur L. SHAW b 1866, New York
(2) Florence L. SHAW b 1869, New York.
- 8-63 Virginia R. CHICHESTER, b 1836, Conn; was a school teacher.

David was a shoemaker, working at his trade in Connecticut and in Rochester, N.Y. By 1870, when the census was taken, he and Phoebe were living in the home of their dau Augusta Chichester SHAW. David had served the country in the war of 1812 and drew a pension from the government.

(Congregational Ch Recs. New Canaan, Conn vol 1 p 191; New York Biographical Rec; 1st Presb Ch recs, Batavia, N.Y; Cem recs of Mt. Hope. Rochester, N.Y)

- 7-32 Alanson (Anson) CHICHESTER, s of David⁶⁻²⁰ (Abraham⁵⁻¹⁶ Daniel⁴⁻⁹ James³⁻¹ James²⁻¹ James¹⁻¹) and Mary NICHOLS; b 8 July 1791, Stamford Dist., Fairfield, Conn; bp 14 Aug 1791, New Canaan, Fairfield, Conn; d 9 Feb 1863, ae 71 yrs 7 mo, in Pound Ridge, Westchester, N.Y; md 30 Nov 1815, in New Canaan, Conn., to Sarah (Sally) WEED who was b 11 Feb 1795; d 2 Mar 1871, Pound Ridge, N.Y; dau of Enos WEED and Kesiah POWERS. Their ch:

- 8-64 Hannah W. CHICHESTER b 18 Oct 1816, New Canaan, Conn; md 10 Dec 1835, Augustus DIXON
- *8-65 Francis Enos CHICHESTER b 15 Nov 1822, New Canaan, Conn; d 12 Jan 1887; md Adelia J. BARRETT
- *8-66 George Alanson CHICHESTER b 15 Aug 1825, New Canaan, Conn; d 1900; md Abigail M. AMBLER
- 8-67 Sarah Elizabeth CHICHESTER b 16 May 1830, Pound Ridge, Westchester, N.Y; d 14 Feb 1874, Pound Ridge, N.Y; bur in Miller Cem there; md 12 Oct 1848, Daniel MILLER who was ae 25 at his marriage; he d 1 May 1868, ae 77 yrs 9 mos.
They had a dau:
(1) Agnes M. MILLER b 28 Dec 1850; d 20 Aug 1853.
- *8-68 David Nelson CHICHESTER b 24 June 1833, Pound Ridge, N.Y; d 6 May 1906; md Nancy Jane AVERY
- 8-69 Mary Powers CHICHESTER b 17 May 1836, Pound Ridge, N.Y;

d 27 Nov 1891, New Canaan, Conn; md 24 Sept 1862, to Charles COMSTOCK who was b 27 Sept 1834, New Canaan, Conn; d 27 Apr 1912, Allston, Suffolk, Mass; s of Watts COMSTOCK and Nancy HOYT. Their ch prob. all b in New Canaan, Conn:

- (1) Genevieve COMSTOCK b 21 Aug 1863; d 6 July 1915; md William BRINKERHOFF.
- (2) Frank Alanson COMSTOCK b 1 July 1865; d 20 June 1906; md 17 June 1886, Katherine WEED
- (3) Lena Chichester COMSTOCK b 6 June 1867; md 27 Nov 1889, Alfred S. WEED
- (4) William Watts COMSTOCK b 7 Aug 1872; d 7 Feb 1905; md Julia Doane DIXON
- (5) Charles Augustus COMSTOCK b 15 Nov 1877; md Edna E. WATERS
- (6) Mary Powers COMSTOCK bp 6 July 1884; d Feb 1939, unm.

Further descendants of this family will be found in "A Comstock Genealogy" by C. B. Comstock, 1907.

Alanson CHICHESTER was serving on the school board of New Canaan, Conn., 27 Apr 1825. Two years later, in 1827, he and family moved to Pound Ridge, New York, where they remained. The youngest dau, Mary Powers CHICHESTER, born in Pound Ridge, was seemingly the only member of the family to return to Connecticut to live.

(Info: from family bible poss Mrs. Harold A. CHICHESTER, Braddock Heights, Md. 1954; also New Canaan Ch Recs and fam records of Alexander CHICHESTER, Pound Ridge, N.Y.)

7-44 James Harvey CHICHESTER, s of Stephen⁶⁻²⁵ (Abraham⁵⁻¹⁶ Daniel⁴⁻⁹ James³⁻¹ James²⁻¹ James¹⁻¹) and Betsey WEED; b 8 May 1797, New Canaan, Conn; d 15 Oct 1844, ae 47 yrs 5 mos 7 days, New Canaan, Conn; md 24 Jan 1826, by Rev Orin F. HOLCOMB, Norwalk, Fairfield, Conn., to Julia Eliza LOCKWOOD who was b 15 May 1806; d 22 Jan 1892, ae 85 yrs 8 mos 7 days, New Canaan, Conn; dau of Isaac LOCKWOOD and Mary BETTS. Their ch, all b in New Canaan, Conn;

- *8-70 Rodney Sidney CHICHESTER b 29 Aug 1827; d 24 July 1914; md Rebecca Ann MONTFORTE
- 8-71 Mary Eliza CHICHESTER b 8 Mar 1829; d 18 Sept 1908, New Canaan, Conn; md 6 June 1852, George DIXON who was b 13 Oct 1829; d 13 Mar 1896. They had no ch.
- *8-72 Julia Emma CHICHESTER b 26 Oct 1831; d 25 Apr 1920, Stamford, Conn; md Edward H. BRINKERHOFF
- *8-73 Harriet A. CHICHESTER b 16 Aug 1833; d 1918, in New Canaan, Conn; md Samuel W. S. BRINKERHOFF
- 8-74 Sarah A. CHICHESTER b 10 May 1835; d 17 Aug 1927, New Can-

aan; md 20 Oct 1858, Amzi L. PENNOYER who was b 4 Aug 1828; d 20 Mar 1891, New Canaan, Conn; they had ch:

- (1) George PENNOYER b 16 June 1866; d 26 Aug 1895;
md (1) Battie COLEY; md (2) Gertrude Lena DOW
(2) Frederick PENNOYER b 3 Apr 1862; d 17 Sept 1890,
ae 24, unnm

*8-75 Hannah Betts CHICHESTER b 4 Apr 1837; d 2 Jan 1917,
New Canaan, Conn; md Augustus S. TUTTLE

8-76 Sidney Rodney CHICHESTER b 17 Dec 1843; d 17 Mar 1922,
New Canaan, Conn; md 26 Sept 1879, Sarah Elizabeth BANKS
who was b 24 Oct 1860, Fairfield Co., Conn; dau of Joel
BANKS and Julia HULL. No ch.

(Fam Bible poss Mrs. Aaron A. Jelliff, 88 Jelliff Hill Rd., New
Canaan, Conn.)

7-46 Cynthia CHICHESTER, dau of Stephen⁶⁻²⁵ (Abraham⁵⁻¹⁶
Daniel⁴⁻⁹ James³⁻¹ James²⁻¹ James¹⁻¹) and Elizabeth WEED;
b 19 Feb 1801, New Canaan, Conn; d 26 Nov 1861, Dean Hill
Stamford, Conn; md 29 Aug 1819, in New Canaan, to Samuel
DEAN, a shoe manufacturer, who was b 10 May 1796; d 8
Feb 1876, Dean Hill, Stamford, Conn; s of Samuel DEAN.
Their ch all b in Stamford, Fairfield, Conn:

8-77 Harriet DEAN b 10 May 1822; d 18 Apr 1905, unnm

8-78 Stephen DEAN b 30 Apr 1825; d 12 Sept 1844, unnm

8-79 Cynthia DEAN b 27 Mar 1827; d 12 Mar 1903

8-80 Adeline DEAN b 14 Jan 1828; d 8 Aug 1844

8-81 Henry DEAN b 12 July 1830; d 5 Aug 1874

8-82 Emma DEAN b 20 July 1832; d 2 Sept 1855

*8-83 Mathew DEAN b 29 Apr 1838; d 14 Aug 1924; md Pauline
HEADLEY

Samuel DEAN md (2) 16 June 1864, Polly CHICHESTER⁷⁻³⁵
who was b 6 Oct 1798; dau of David CHICHESTER⁶⁻²⁰ and
Mary NICHOLS.

(Ref: New Canaan Ch Recs; Stamford ch recs; family
records of Dr. Winthrop H. HALL 400 Elm St, Westfield,
N.J., grandson of Samuel Dean and Cynthia CHICHESTER.)

NOTE; #7-48 through 7-56 -- see p 76 a-d following.

7-57 John Peck CHIDESTER, s of David⁶⁻⁴⁷ and Mary PECK;
b ca 1785, probably in Danbury, Fairfield, Conn; d 10
July 1809, Pompey, Onondaga, New York; md in 1806 to
Mary Ann (Polly) GIFFORD who was b 30 Apr 1790, New Haven
Conn; d 24 July 1875, Washington, Utah; dau of Jeremiah
GIFFORD and Phoebe WILLIAMS. Their ch:

*8-84 David Starr CHIDESTER b 30 Nov 1806, Vienna, Oneida, N.Y;

d 7 Sept 1875; md (1) Nancy SHURTLEFF; md (2) Mary Elizabeth LYON

*8-85 John Madison CHIDESTER b 22 Jan 1809, Pompey, N.Y.;
d 30 Aug 1893, Washington, Utah; md (1) Mary Josephine PARKER; md (2) Leah Jane THOMPSON; md (3) Anna Charlotte ELDREDGE.

John Peck CHIDESTER, like his father, was a doctor, probably working with and learning the profession from his father and his close relative Dr. Abraham CHICHESTER. He no doubt attended and trained in the school in Norwalk, Conn., although no record has been found to prove the medical training of either of the Chichester-Chidester doctors. Until fairly recently in eastern states men "read" with a practicing physician, much as lawyers "read" and learned law by working in a law office.

John seems to have moved with the family through the various towns of Fairfield Co., Conn, and New York to Pompey, Onondaga, N.Y. It was in near-by Vienna, N.Y., (about 20 miles distant) that he met and married sprightly, young Mary Ann (Polly) GIFFORD whose family also had originated in Connecticut and had been drawn into the western migratory pattern.

At the time of John's death Mary Ann heart-brokenly said that she would never love anyone else. For a time she lived with her parents-in-law in Pompey and then probably with her own parents. It was not long, however, before she md (2) George DARROW, a widower who had lost his companion about the same year as Mary had lost hers. At first it was no doubt a marriage of convenience. Mary had two small children and no visible means of support. George had six motherless children and needed help. Later the union developed into a genuine marriage of love.

George DARROW was b 29 Nov 1777, Saratoga, Saratoga Co., N.Y; d 23 Jan 1843, Summerfield Twp., Monroe, Mich; s of John DARROW and Hannah FULLER; md (1) Bulah BIERS or BEERS who was b ca 1781; d ca 1810, in Oneida Co., N. Y. They had ch:

- (1) Hannah DARROW b 30 July 1803; d 1868; md 1 Jan 1822, Isaac GRAVES
- (2) Deborah DARROW b 23 Mar 1805; md James BARBER
- (3) Rhoda DARROW
- (4) Phyolilia DARROW who d 1883; md John HUMPHREY
- (5) Andrew DARROW who md Lucy WILLIAMS
- (6) William DARROW who d 5 Feb 1872

By her marriage to George Darrow Mary became the mother of:

8-86 Bulah DARROW b 7 Jan 1811, Vienna, Oneida, N.Y; d 9 Sept 1861, Montrose, Iowa; md Timothy SPRAGUE who was b 7 Aug 1806, New York; d 18 Aug 1875, Montrose, Iowa.
Their ch:

- (1) Mary Ann SPRAGUE b 1 July 1833
- (2) Hannah A. SPRAGUE b 18 Jan 1836
- (3) Daniel Elias SPRAGUE b 30 Jan 1838
- (4) Matilda D. SPRAGUE b 15 Aug 1845
- (5) Timothy SPRAGUE b 15 Oct 1846

8-87 Polly DARROW b 17 Oct 1813, Vienna, N.Y; d 8 Apr 1862; md Elias CLARK who was b 19 Sept 1808; d 13 July 1889.

Their ch:

- (1) George CLARK b 23 Oct 1834
- (2) Sarah CLARK b 15 June 1836
- (3) Mary Elizabeth CLARK b 7 Mar 1839
- (4) Harriet CLARK b 8 Apr 1842
- (5) Angeline CLARK b 7 Mar 1847
- (6) Olive CLARK b 20 May 1849
- (7) Amanda CLARK b 14 Sept 1851
- (8) William CLARK b 29 July 1853
- (9) Isabel CLARK b 6 Nov 1859

8-88 Betsy DARROW b 19 Jan 1816, Vienna, N.Y; d Feb 1859; md William Wallace PATTEN who was b 4 Oct 1816, Newport, Herkimer, N.Y; d ca 1851; s of John PATTEN Sr. and Abigail STILES. Their ch:

- (1) Phebe Ann PATTEN b ca 1841, Montrose, Iowa
- (2) William Wallace PATTEN b ca 1843, Nauvoo, Hancock, Ill; md Louise LEMMON
- (3) David W. PATTEN b 6 Nov 1846, Winter Quarters, now Florence, Douglas, Nebr;
- (4) Edwin Darrow PATTEN b ca 1848, Kanessville, Pottawatomie, Iowa
- (5) Edward Darwin PATTEN b 1850, Kanessville, Iowa;

8-89 William DARROW b 6 June 1818, Vienna, N.Y; d 5 Feb or Apr 1871

8-90 Reuben DARROW b 1823, Ainsville, Oneida, N.Y; d 1826

8-91 Amanda Salome DARROW b 28 Jan 1828, Ainsville, N.Y; d 17 Jan 1911, Salt Lake City, Ut; md 18 Jan 1845, in Nauvoo, Ill., to Alfred Wainwright CHILDS who was b 3 Dec 1820, of Orleans, Jefferson, N.Y; d 15 June 1890, Salt Lake City, Ut; s of Parker CHILDS and Betsy BOUTROUL. Their ch:

- (1) Lila M. CHILDS b 14 Mar 1847, Montrose, Lee, Iowa; d 17 Mar 1876; md James T. CLASBY
- (2) Alfred D. CHILDS b 20 July 1850, Kanessville, now Council Bluffs, Iowa; d 22 Nov 1851
- (3) Alverro Delvan CHILDS b 11 Sept 1852; md Mrs. Anna MASON
- (4) Orpha E. CHILDS b 7 Feb 1855; d 13 Sept 1882; md George E. HARKINS

8-92 Darwin DARROW b 1831, Dundee, Monroe, Mich; d 1834

In the courthouse, Utica, N.Y. deeds show that George DARROW, on 7 Oct 1795, bought 226 acres of land in Herkimer Co., N.Y. In 1822 he bought other land in Vienna, N.Y. and probably owned land there prior to that time. Some time soon after the birth of their ch Amanda, the Darrow family decided to move on to Michigan, a newer, more promising frontier land. Before 1831 they were settled in what is now Dundee, Monroe Co., Michigan, on the banks of the beautiful Raisin River.

Michigan deeds show that they prospered there, It was a beautiful, fertile land, fairly level and easy to clear and farm. The Indians were not troublesome any longer and life was smooth.

After George's death Mary Ann yielded to the persuasions of her son, John Madison CHIDESTER, and with his help settled the estate in Michigan (1844) and moved to Nauvoo, Ill.

Later, during the Mormon move to the Rocky Mountains, she was married (3) to John YOUNG, brother to Brigham YOUNG. During the last years of her life she lived with her son in Washington, Utah.

(Ref: Chidester family rec poss Thelma C. Anderson; deed from N.Y. and Mich; fam recs of Childs-Darrow fam. Mrs. Iva Weight Waters, Provo, Ut; 1800-1810 census)

7-58 Clorinda CHIDESTER, dau David⁶⁻⁴⁷ and Mary Elizabeth PECK; b 2 Sept 1887, Stillwater, Saratoga, N.Y; d 28 Jan 1879, ae 91 yrs 4 mo 26 days, in Adams, Berkshire, Mass; bur in Elliptic Hill Cemetery, Hoosick Falls, N.Y; md 16 Oct 1808, in Pompey, Onondaga, N.Y., to Solomon LOVELAND II who was b 29 Nov 1787, Glastonbury, Hartford, Conn; d 18 July 1866, Hoosick Falls, N.Y; ae 89 yrs 7 mos 10 days, of heart disease; s of Solomon LOVE- LAND and Lucy M. MORLEY. Solomon Jr. was a weaver and a veteran of the War of 1812. Their ch, all b in Pompey, Onondaga, N.Y:

8-93 Malina LOVELAND b 10 Sept 1809; d 23 Oct 1892; md (1) James L. WELLS; md (2) Seth PARSONS. She is bur in Hoosick Falls, N.Y.

8-94 Mary LOVELAND b 22 May 1811; d 24 May 1824; bur in Cohoes, Albany, N.Y.

8-95 Alonzo LOVELAND b 28 June 1813; d 1 Feb 1814; bur in Hoosick Falls, N.Y.

*8-96 John Chidester LOVELAND b 26 May 1815; d 25 Oct 1875; md (1) Derilla Tracy DEMING; md (2) Elizabeth Bell NEWTON

8-97 Clorinda LOVELAND b 7 Apr 1817; d 17 Apr 1885; md John Blair LINDSAY

- 8-98 Flora LOVELAND b 13 July 1819; d 7 June 1877; bur
Hoosick Falls, Rensselaer, N.Y; md James DARROCH s of
William DARROCH and Ann BRUCE of Hoosick Falls, N.Y.
8-99 a child b Dec 1821; d Dec 1821

When Solomon LOVELAND applied for a bounty land grant for military service, 14 Apr 1855, he declared that he was a drummer and musician in the company of Rangers commanded by Asa WELLS during the war between the United States and Great Britain, which was declared 18 June 1812. He was honorably discharged from this service at Smith's Mills about the 15th Nov 1814, and was allowed four days time to return to his home in Pompey, N.Y., having at that time served 35 days in the New York Militia. At the time of the application he had moved from Pompey to Hoosick Falls, N.Y.

On 15 Apr 1871, Clorinda, widow of Solomon Loveland, made application for a widow's pension and stated that during his service Solomon had been ordered to Oswego and to Sacket's Harbor; that before his decease he had been issued warrants for forty acres and one hundred twenty acres of bounty land. She stated that she was married under the name of Clorinda CHIDESTER, 16 Oct 1808. She also applied for funeral reimbursement and listed:

Coffin, hearse and services	\$40.00
Four carriages attending hearse	12.00
Use of receiving vault and interment	5.00
Total	<u>\$57.00</u>

His assets at time of death did not exceed ten dollars, one bureau and six teaspoons. Cause of death, old age.

(Ref: Cemetery rec of Chlorinda Loveland, dau of David and Mary CHICHESTER; death certificate of Clorinda Chidester Loveland, poss of grand dau Muriel Macfarlane, Kansas City, Mo; Hale, House and Related Families, Jacobus & Waterman; Census recs Onondaga Co., N.Y. 1810, 1820; Pension and war service rec, Nat'l Archives; personal rec of Muriel MacFarlane.)

- 7-59 Betsey CHIDESTER, dau of David⁶⁻⁴⁷ and Mary Elizabeth PECK; b 25 Nov 1793, Stillwater, N.Y; d 16 Feb 1872, Blissfield, Lenawee, Michigan; md 1814, in Pompey, N.Y. to Jared PRATT who was b 26 Feb 1792, Glastonbury, Hartford, Conn; d 16 Aug 1855, ae 64, in Metamora, Ohio; bur in Pleasant View Cemetery, Blissfield, Mich; s of Manoah PRATT and Elizabeth LOVELAND (half sister of Solomon Loveland above.)

Their ch b in Pompey, N.Y.,

- 8-100 Darwin Darius PRATT b 21 May 1815 ; d 6 July 1838,
Blissfield, Michigan. Darwin was trained to be a doctor
and had just begun his practice when he died.
- 8-101 Mary Ann PRATT bp 14 Mar 1817
- 8-102 David Chidester PRATT bp 19 Feb 1818
- 8-103 Harvey PRATT b 1819; md Clara or Chloe --; and had ch:
- (1) Allen PRATT b 1837
 - (2) Albert PRATT b 1838
 - (3) Leman PRATT b 1840
 - (4) Henry PRATT b 1845
 - (5) Bella PRATT b 1847
 - (6) John PRATT b 1848
- (Census rec. Blissfield, Mich. 1850)
- 8-104 William PRATT b ca 1822
- 8-105 Jared PRATT bp 29 Apr 1824

The families of David CHIDESTER and Manoaah PRATT were neighbors in the township of Pompey, living about half-way between the village of Pompey and the town of Cazenovia. When they first settled there it was thought they belonged to the latter city, but the boundary later put them definitely in the Pompey district. The two families were united in the marriage of Jared and Betsey, a union that was happy for both families.

The "Pompey, Onondaga, N.Y. Reunion of 1871" p 143, reports: "Jared PRATT resided in Pompey till about the year 1830 when he moved to Jefferson Co., N.Y. After residing there about five years he moved to Michigan upon the territory in dispute between Michigan and Ohio and this left him in the latter state where he remained, engaged in farming. His failing strength obliged him to abandon that vocation and only one grandchild now remains of that family."

The upper portion of Ohio and lower portion of Michigan comprised a territory that was hotly contested by the two states for some time. The dispute was known as the "Toledo War." Both states wanted control of the belt of rich farm land. For a time no one knew which state to support until the boundary line was finally drawn as it stands today. The Pratt farm ended up being partly in Ohio and part in Michigan. Metamora, Ohio, and Blissfield, Mich., were close neighbors. While the family lived, technically in Metamora, they attended church and were most active civically, in Blissfield.

Jared and Betsey were admitted into the church in Pompey 30 July 1815, and were dismissed to Antwerp, Jefferson, N.Y, 13 Mar 1825. In the 1830 census they were shown living next door to Abial SHURTLEFF, whose dau Nancy later married Betsey's nephew, David Starr CHIDESTER⁸⁻⁸³.

On 20 Feb 1833, Jared and Betsey were admitted to the Presbyterian church in Blissfield, Mich., and their dau Mary Ann was admitted 30 Aug 1845. Jared PRATT was ordained an Elder in the church by Rev. John WALKER on 22 Dec 1839. He served the church well, officiating many times in behalf of or in lieu of the minister. So devoted were Betsey and Jared to the church, and so generous of time and means that when the present lovely frame church was built, a beautiful stained glass window was dedicated to them.

After Jared's death Betsey married a Mr. HOUGHTBY. No record has been found of the marriage, but her tombstone bears the inscription:

BETSEY CHIDESTER PRATT HOUGHTBY.

She was probably the third wife of John HOUGHTBY, the original immigrant from England. The "Portrait and Biographical Album of Lenawee Co. Mich (1888, Chapman Bros) says of him: "John HOUGHTBY was married three times," but it names only his first wife.

At the time of her death Betsey was living at the home of her son William.

(Ref. not named above: Presbyterian Ch Recs. Syracuse, N.Y; Cemetery headstones of Jared, Betsey, Darwin in Blissfield, Mich; Presbyterian Ch Recs, Blissfield, Mich.)

7-61 Katherine CHIDESTER, dau David⁶⁻⁴⁷ and Mary Elizabeth PECK; b 1799, Pompey, Onondaga, N.Y; d July 1885, in DeRuyter, Madison, N.Y; md Eleazer SWETLAND (SWEETLAND) who was b 20 Aug 1799, Truxton, Cortland, N.Y; d 5 Sept 1877, DeRuyter, N.Y; s of Joseph SWETLAND and Rebecca MIX. Their ch:

8-106 Ethan Mix SWETLAND b 19 Mar 1832, DeRuyter, N.Y; d 23 Nov 1903, DeRuyter, N.Y; md 9 Mar 1864, in Herrick Falls, N.Y., to Mary W. WELLS who was b 1843, Rensselaer, N.Y; d 1 June 1890. They had ch b in N.Y:

(1) Agnes M. SWETLAND b 17 Apr 1867; d 4 June 1892

(2) Ethelyn SWETLAND b 1880.

8-107 Sarah SWETLAND b 27 Jan 1837; d 1902, Syracuse, Onondaga, N.Y; md Ethan William WAGNER and had a dau:

(1) Kittie WAGNER

The family lived in Syracuse, N.Y.

8-108 Mary S. SWETLAND b 28 Sept 1840; d 1 Apr 1915, Syracuse, N.Y; md John Quincy MASON who was b 1826; d 17 Mar 1892, DeRuyter, N.Y; and had ch:

(1) Willie E. S. MASON b 31 Oct 1862; d 5 June 1864

(2) Wilbur Wagner MASON b 23 Oct 1864; d 12 Jan 1907;

md 25 Oct 1885, Elizabeth J. NICHOLSON
 The "Onondaga Centennial" by Dwight BRUCE, 1896, vol 2,
 reports that Mary Swetland Mason was living at that
 time with her son Wilbur who was "educated in the city
 schools and Syracuse high school." Wilbur worked in
 Syracuse for six years and then established a flour and
 feed store which he operated for two years. He then pur-
 chased the "Eugene Pratt farm of sixty acres in Fayette-
 ville, making a specialty of fruit culture.

"In 1884 Mr. Mason married Elizabeth J. Nicholson of
 For Byron, Cayuga Co., by whom he has two ch:

(1) Wilbur W. MASON Jr. 8 yrs

(2) Katherine Sweetland MASON ae 2 yrs." (This info
 sent by Mrs. Wilbur W. Mason, 59 Commonwealth Ave, Spring-
 field, Vt, Feb 1968)

Eleazer SWETLAND was md (1) to Amanda MERCHANT who d
 5 Sept 1824, DeRuyter, N.Y. By this marriage he had a s:
 Henry B. SWETLAND b Mar 1823; d 5 Sept 1829.

(Ref: Sweetland, Swetland Fam Hist.; Partial Gen of the
 Swetland Fam, B. S. Swetland, 1907, pp 31, 44; Madison
 Co., N.Y. VR)

7-62 Henry CHICHESTER (Capt.) s of Timothy⁶⁻⁴⁸ (Jeremiah⁵⁻⁶
 James⁴⁻⁵ James³⁻¹ James²⁻¹ James¹⁻¹) b 17 Sept 1762, Hunting-
 ton, Suffolk, N.Y; d 25 Sept 1849, ae 78 yr 17 days, Nor-
 walk, Fairfield, Conn; md 1 June 1784, in Norwalk, Conn.,
 to Deborah HOYT who was b 8 Oct 1763; bp 9 Dec 1787, Darien,
 Conn; d 7 Jan 1835, ae 71, Norwalk, Conn; d at home, Old
 Mill Landing, Norwalk; dau of John HOYT and Sarah PICKETT;
 and had ch: b in Norwalk, Fairfield, Conn:

8-109 Walter CHICHESTER b 31 Jan 1785; bp 23 Aug 1793, Darien,
 Conn; d 2 Mar 1816, Norwalk, Conn; his death reported in
 Connecticut Mirror, 27 May 1816; Connecticut Herald, 28 May
 1816; and Hartford Courant, 28 May 1816.

*8-110 Sally CHICHESTER b 12 Feb 1787; md 28 May 1807, James
 QUINTARD

*8-111 Amelia CHICHESTER b 27 Mar 1795; md 25 May 1813 to Henry
 LOCKWOOD

*8-112 Henry CHICHESTER b 18 Mar 1799; d 2 Jan 1847 ae 48,
 Norwalk, Conn; md Caroline Mary St. JOHN

8-113 Alfred CHICHESTER b 4 July 1801; d 29 July 1870; md Sept
 1824 to Susan J. WATERMAN

8-114 Ward CHICHESTER b 28 Nov 1803; d 15 Oct 1833; md (1)
 Mary Jane REEHILL; md (2) Fanny ---. Item from Danbury
 Times: Fanny CHICHESTER, of Brooklyn, widow of Ward

CHICHESTER of Norwalk; bur in Norwalk, Conn., 7 Sept 1884, ae 84.

8-115 Elizabeth CHICHESTER b 8 Apr 1806; md 27 Nov 1826, in Norwalk, to John R. WHITE

8-116 Emeline CHICHESTER b 1 Nov 1810; d 5 Aug 1840, ae 29; md 20 May 1833, in Norwalk, Conn., to John A. WEED who d 8 Mar 1872, ae 72; s of Daniel WEED and Martha BENEDICT; and had ch:

(1) Edward P. WEED who md 19 Dec 1865, Sophia A. LYNES dau of Samuel LYNES and Elizabeth Hoyt ISAACS and grand daughter of Benjamin ISAACS; and had ch:

(a) Samuel Lynes WEED md 24 Feb 1892, Edith STREET, dau of Edward STREET; and had a s Ralph Lynes WEED b 13 Oct 1895; d 11 Apr 1897

(b) Edward Payson WEED

John A. Weed was for some time an inmate of the Nehemiah Benedict home. Growing into a promising young man, he was public school instructor for a time. Afterwards, through acquaintance with Dr. A. J. McLEAN of Norwalk, he became familiar with drugs and started, prosperously, in that business. "He was for many years a reliable and highly honored citizen of the town." (Rev. Charles M. Selleck's History of Norwalk, Conn. 1896; p 33)

Henry CHICHESTER enlisted in the Revolutionary forces 1779. He was taken prisoner but was exchanged in 1781. He re-enlisted under Capt. Ebenezer JONES for guard duty off the coast. In 1832 he received a pension for services as a private in the Connecticut Line.

(Ref: Town Recs of Norwalk; The Ancient Hist. Rec of Norwalk, Conn, by Edwin Hall, 1847; Fam rec of Miss Mamie Chichester, Norwalk.; pension rec.)

7-48 Hezekiah CHIDESTER, s of William⁶⁻⁴⁴ (William⁵⁻²⁹ William⁴⁻¹² Dav-id³⁻² James²⁻¹ James¹⁻¹) and Martha DEAN; b 17 Jan 1785,, Cornwall, Litchfield, Conn; d 13 Oct 1849, Canfield, Mahoning, Ohio; md 11 Feb 1808, in Cornwall, Conn., by Rev. Shadrack BOSTWICK., to Lydia (Lizzie) BUELL who was b 3 Feb 1799, Cornwall, Conn; dau of Jesse BUELL and Lydia BEACH; and had ch b in Canfield, Mahoning, Ohio:

* 8-117 Horatio Nelson CHIDESTER b 22 May 1811; d 13 Feb 1893, Mercer Co., Ill; md Rebecca STEWART

8-118 Munson B. CHIDESTER 1809, New Windsor, Trumbull, Ohio; d 18 Feb 1856, Columbus, Ohio

8-119 Harriet CHIDESTER; b Apr 1814; d Apr 1875, Canfield, Ohio

* 8-120 Sidney CHIDESTER b 1 Apr 1816; md Rachel Ann STEWART

8-121 Lafayette CHIDESTER b Feb 1818, Canfield, Mahoning, Ohio; d 8 Feb 1855, Mercer Co., Ill; md 5 Sept 1854, in Mercer Co., Ill., to Matilda Elizabeth SNYDER.

Lafayette moved to Illinois about the same time as his brother Horatio Nelson CHIDESTER did--about 1839. He helped his brother to establish and operate a school and was a teacher for quite some time, acquiring property and establishing himself as a citizen of value. In 1844 he was witness to a will made by Alexander M. Imbric of Mercer Co., Ill.

A brief year after his marriage, he died intestate and his wife, Matilda Chidester, was appointed administratrix 15 June 1855. Her last accounting of the property was made 23 Nov 1864 when she signed herself as Matilda ALEXANDER and stated that there were no children, she being the only heir. (Probate recs Mercer Co., Ill.)

8-122 Benjamin Rush CHIDESTER b Sept 1820, Canfield, Ohio; d Apr 1896, in Poland, nr Youngstown, Ohio

8-123 Velorus CHIDESTER b 12 Nov 1822, Canfield, Ohio; d 29 Apr 1888, Canfield, Ohio; md Priscilla A. DEAN, 22 Mar 1851.

8-124 Chloe CHIDESTER (twin) b 1 Aug 1825; md 3 July 1854, by Rev. S. BRIMHALL, to R. R. JORDAN

8-125 Almyra CHIDESTER (twin) b 1 Aug 1825; md 1855, to Robert KEATING

The first wedding performed in Canfield, Ohio, was that of Hezekiah CHIDESTER and Lydia BUELL. It was performed in the home of Lydia's sister, Lucinda Buell and Richard FITCH.

(Cornwall, Conn., VR; Ohio VR, State Library, Columbus, Ohio.)

7-49 Philo CHIDESTER, s of William⁶⁻⁴⁴ (William⁵⁻²⁹ William⁴⁻¹² David³⁻² James²⁻¹ James¹⁻¹) and Martha DEAN; b 13 Mar 1787, Cornwall Bridge, Litchfield, Conn; d 12 Jan 1838, ae 51, Canfield, Ohio; md 1 Jan 1809, by William Chidester, J.P., to Betsey CHAPMAN who was b 15 Jan 1788, of Salisbury, Conn; d 1 Jan 1829, in Canfield, O., of consumption; dau of Titus CHAPMAN and Elizabeth KELSEY. Their ch:

8-126 Norval CHIDESTER d of consumption 20 Mar 1829, ae 19

8-127 William CHIDESTER d 18 May 1837, Canfield, ae 28

Philo md (2) Sybil JOSLIN who d 4 Sept 1870. In his will, dated 30 May 1837, probated Mar 1838, Philo names his wife "Sylvia", brother Royal, sister Elizabeth .

(Ref: Litchfield, Conn. VR; Ohio Will Bk 3 p 481; Tombstones, Canfield Village Cem. Canfield, Ohio; Descendants of Robert Chapman, Conn Fam. by Rev F. W. Chapman, 1854.)

7-50 Erastus CHIDESTER, s of William⁶⁻⁴⁴ (William⁵⁻²⁹ William⁴⁻¹² David³⁻² James²⁻¹ James¹⁻¹) and Martha DEAN; b 25 May 1789, Cornwall Bridge, Litchfield, Conn; d 10 Mar 1866, Richland Grove, Swedonia, Mercer Co., Ill; md 30 Nov 1815, to Lydia SACKETT who was b 1 Nov 1790; d 23 July 1872, Brookville, Jefferson, Iowa; dau of Benjamin SACKETT and Betsey ELDRED; and had ch:

8-128 Julius CHIDESTER who d in infancy

*8-129 Clark Sackett CHIDESTER b 1818, Canfield, Ohio; d 1884; md Clarinda SACKETT

8-130 Caroline CHIDESTER b 1820; md 11 Oct 1848, by Rev. J. R. LOCKE, to John H. READER

8-131 Martha CHIDESTER b 1823; md 18 Feb 1845, to Daniel BEARDSLEY

*8-132 Julius CHIDESTER b 21 Feb 1826, Canfield, Ohio; d 20 Dec 1884; md Elizabeth Harriet MASTICK

*8-133 William Norval CHIDESTER b 20 Apr 1834, Canfield, Ohio; d 10 Sep 1913; md Martha TITUS

Moving to Ohio in 1802 with his father's family, Erastus spent his teen years there in Canfield. He met his wife, Lydia Sackett, when she came from Warren, Conn., to visit her sister, Mrs. David HINE. In 1820 he was on the building committee to erect a house of worship for the village. It was a good, substantial frame building that stood on the east side of the public square. In 1835 the Congregational divided and the present Presbyterian church was organized.

Not content to remain in Ohio, Erastus moved his family to Illinois where he died. His wife and some of the children moved from there to Iowa.

(Ref: Hist of Trumbull Co and Mahoning Co., Ohio vol II; Ohio md recs, State Library)

7051 Chloe CHIDESTER, dau of William⁶⁻⁴⁴ (William⁵⁻²⁹ William⁴⁻¹² David³⁻² James²⁻¹ James¹⁻¹) and Martha DEAN; b 14 Apr 1791, Cornwall Bridge, Litchfield, Conn; d 13 Feb 1824, ae 32, Ellsworth, Mahoning, Ohio; md 21 Feb 1815, by Rev. Shadrach BOSTWICK, in Canfield, Ohio, to Walter D. SMITH, a farmer, who was b 1789, New York; d 26 Oct 1867, ae 78, Ellsworth, Mahoning, Ohio. Their ch probably were:

- 8-134 Chloe Chidester SMITH
 8-135 Samuel SMITH b ca 1819; was ae 31 in 1850 census,
 a drover, md Martha FITCH who was ae 28 in 1850; and had
 a ch
 (1) Chloe C. b ca 1848
 8-136 William SMITH
 8-137 Sarah E. SMITH

After Chloe's death, Walter Smith Sr. md 18 Nov 1825, in Trumbull Co., Ohio, Mary Ann CRAWFORD who was b 1802; d 11 Feb 1862; and had ch:

- 8-138 Eliza SMITH b 1829; d 7 Mar 1904; md Rev. Wm.
 VINCENT
 8-139 Daniel Fitch SMITH
 8-140 Walter D. SMITH Jr. b 1837, in Ohio; d 26 Feb 1862,
 New Haven, Kentucky, casualty of the Civil War; md 30
 May 1860, to Judith Perkins RIPLEY who was b 2 Dec 1838;
 dau of Harvey RIPLEY and Hulda Henrietta SACKETT; and
 had a dau:
 (1) Jessie May SMITH b 15 Apr 1861, Ellsworth, Ohio; md
 John Sherman MILLER
 8-141 Mary SMITH b 1841

(Ref: History of Ellsworth Presby. Ch. 1818-1968 p 41;
 Early Marriages of Trumbull Co., Ohio; Civil War Pension Rec.
 of Walter D. Smith Jr.)

- 7-53 William Rush CHIDESTER s of William⁶⁻⁴⁴ (William⁵⁻²⁹
 William⁴⁻¹² David³⁻² James²⁻¹ James¹⁻¹) and Martha DEAN;
 b 4 Mar 1795, Cornwall Bridge, Litchfield, Conn; d 7
 Feb 1866, Akron, Ohio; md 18 Feb 1823 in Canfield, O.,
 to Almira BOSTWICK who was b 19 Mar 1803, Greenville,
 Mass; d 24 Mar 1885, Medina, Ohio; day of Shadrack F.
 BOSTWICK and Maria Diver GREENBUSH; and had ch b in
 Medina, Ohio:

- * 8-142 William Bostwick CHIDESTER b 10 July 1828; md Ellen
 Estella CLARK
 8-143 Harriet Maria CHIDESTER b 5 Mar 1838, Medina, Ohio;
 d 3 July 1883, ae 50, Medina, Ohio; md 8 Nov 1863 to
 Edward E. SHEPARD who d 7 Mar 1883, Medina, Ohio; and had
 ch:
 (1) Sarah Bostwick SHEPARD b 1 Jan 1865; md 20 Aug
 1885, Frank W. STEEL
 (2) Jessie Prudence SHEPARD b 23 Jan 1869
 (3) Harriet Julie SHEPARD b 4 Apr 1872
 (Gen of the Bostwick Fam. in Am. by Henry A. Bostwick, 1901)

Quote from History of Medina Co., Ohio, 1818:—

"One of the early taverns of Medina was the CHIDESTER HOUSE. This was the stage house, after a line was established from Cleveland to Wooster and Columbus, and, like the frontier tavern, was a place of considerable resort. About stage time, everybody flocked to the tavern to see the stage come in, just as the boys of the present day gather at the depot about train time to see who can swear the biggest oaths, chew the most tobacco, squirt out the greatest quantity of juice and use the most obscene language. As the stage rattled up with the blowing of the horn, and the prancing of the 'Fiery, untamed steeds,' the people around milled, ready to pick up any stray scrap of news from the outside world.

"Chidester House was long a famous stopping place, and a well known tavern in this section of the State."

W. R. CHIDESTER, Proprietor."

(Ref: Litchfield, Conn VR; Ch recs of Rev. Shadrack F. Bostwick who performed md ceremony for his dau.)

7-56 Royal Canfield CHIDESTER, s of William⁶⁻⁴⁴ (William⁵⁻²⁹ William⁴⁻¹² David³⁻² James²⁻¹ James¹⁻¹) and Martha DEAN; b 22 June 1802, first white male ch b in Canfield; d 27 Mar 1874, Canfield, Ohio; md 3 Nov 1852, in Canfield, by C. A. BOARDMAN, to Caroline Elizabeth JARVIS, a widow, who was b 21 Feb 1820; d 1 Sept 1908, Canfield, Ohio; and had ch b in Canfield, Ohio:

8-144 Delia CHIDESTER b Oct 1854

8-145 Evelyn (Eva) CHIDESTER b 21 Aug 1856;
d 6 July 1922

8-146 Etta Maria CHIDESTER b 28 Dec 1858; d 16 Mar 1943, ae 84 yrs 7 months 16 days, bur Canfield, O; had lived in Hagerstown, Md.

8-147 Elizabeth CHIDESTER

8-148 Charles Philo CHIDESTER b 27 May 1862; d 15 Oct 1948, ae 86 yrs, in Hagerstown, Md; bur in Canfield, Ohio; md 20 June 1909, in Canfield, O., to Naomi Vernon LANTZ who was b 1870, Haymaker-town, Virginia; d 24 May 1929; was md (1) to Andrew DOOLEY. Charles and Naomi had a ch:

(1) Curtis Philo CHIDESTER b 10 Aug 1910, Youngstown, Ohio; md 11 Jan 1937, to Martha Helen RUDBECK who was b 5 Aug 1915, Struthers, Ohio; dau of Carl A. RUDBECK and Anna Marie JOHNSON. No ch

EIGHTH GENERATION

8-11 James Pine CHICHESTER, s Eliphalet⁷⁻⁶ (Ebenezer⁶⁻⁸ Eliphalet⁵⁻¹⁰ Jeremiah⁴⁻⁶ James³⁻¹ James²⁻¹ James¹⁻¹) and Lydia H. CONKLIN; b 15 Jan 1829, Northport, Suffolk, N.Y; d 24 Oct 1911, LaHarpe, Allen Ksnsas; md 25 Jan 1857, Mary M. ENTRIKEN who was b 5 May 1837, Chester Co. Pa; dau of Joseph ENTRIKEN and Hannah LEONARD. They had ch:

9-1 Frank Elmer CHICHESTER b 30 Mar 1861, Marshalltown, Marshall, Iowa; d 17 Dec 1945, Walla Walla, Washington; md 14 Feb 1889, Amanda Alice BARRETT who was b 22 Nov 1860, Muncie, Delaware, Indiana; d 20 May 1943, Huntsville, Columbia, Washington. Their ch:

- (1) Mary Pearl CHICHESTER b 1 Jan 1890, Nebraska; md Bruce DUNCANSON
- (2) Lydia Gladys CHICHESTER b 28 July 1893, Kansas; md Harry FORD
- (3) Frank Elmer CHICHESTER Jr. b 16 Dec 1897, Kansas; md Agnes Ring BARRETT (widow of Dorsey BARRETT, by whom she had a dau, Dorothy BARRETT)
- (4) Anna Belle CHICHESTER b 4 Mar 1902, Kansas; md 1 June 1921, George MOULTON

9-2 Lydia S. CHICHESTER b 18 Apr 1872; d 29 Jan 1948; md Russell E. WOODEN

(Ref. Mrs. Wm. Louis Chichester, Dalton, Nebr.)

8-14 Eliphalet S. CHICHESTER, s Eliphalet⁷⁻⁸ (Ebenezer⁶⁻⁸ Eliphalet⁵⁻¹⁰ Jeremiah⁴⁻⁶ James³⁻¹ James²⁻¹ James¹⁻¹) and Mary GILDERSLEEVE; b 26 Jan 1843, Northport, Suffolk, N.Y; d 13 June 1919, Wayne, Wayne Co., Nebr; md 31 Jan 1872, Anna M. SWAIN who was b 22 July 1850, in Genescoe, Henry, Ill; d 16 Nov 1910, Cherryvale, Montgomery, Kansas; both ar bur in Walnut, Crawford, Kansas. Their ch all b in Harlan, Shelby, Iowa:

*9-3 Eliphalet Lester CHICHESTER b 9 Nov 1872; d 19 July 1933; md Bethia NORTON

9-4 William Henry CHICHESTER b 17 Oct 1876; d 1 Jan 1934, Cherryvale, Kansas; md 18 Nov 1903, Stella KENSINGER
They had a s:

- (1) Paul Eugene CHICHESTER b 11 June 1907, Nass City, Nass, Kansas; md 30 Dec 1928, Bernice Mildred ASHLEY who was b 22 Feb 1911, Independence, Kansas; dau of Francis Pearl ASHLEY and Flora TAYLOR. Their ch:
 - (a) Jack Eugene CHICHESTER b 29 Oct 1929, Inde-

HERITAGE

pendence, Kansas; md in 1954, Jane WHITTEN
 (b) Carol Jane CHICHESTER b 24 June 1938,, Bart-
 lesville, Wash., Oklahoma; md in 1958 to
 George E. OAKES.

(Info: Paul Eugene Chichester, Pasadena, Texas, 1964)

- 9-5 Nellie M. CHICHESTER b 4 Sept 1878; md 8 Oct 1903, Frank
 PETERSON
 *9-6 Frank S. CHICHESTER b 24 May 1882; d 15 Nov 1940, Inde-
 pendence, Kansas; md Gertie Mae LONG
 9-7 Ansel B. CHICHESTER b 12 Dec 1883; d 6 Aug 1884
 9-8 Fredrich E. CHICHESTER b 4 June 1887; d 24 Dec 1937; md
 Sept 1916, Bertha WEILAND
 9-9 Bessie Ann CHICHESTER b 2 Feb 1890; d 7 Feb 1890.

(Ref: Recs of Mrs. Wm. Louis Chichester, Dalton, Nebr; and
 Mrs. Harry CHICHESTER.)

8-15 Ebenezer CHICHESTER, s Eliphalet⁷⁻⁸ (Ebenezer⁶⁻⁸
 Eliphalet⁵⁻¹⁰ Jeremiah⁴⁻⁶ James³⁻¹ James²⁻¹ James¹⁻¹) and
 Mary GILDERSLEEVE; b 27 June 1846, Northport, Suffolk,
 N.Y; d 11 July 1932, Wayne, Nebr; md 10 Jan 1871, in
 Marshalltown, Iowa, to Lucinda Rebecca BONNAWITZ, who
 was b 6 Nov 1852, Marshalltown, Iowa; d 3 Sept 1905,
 Wayne, Nebr; dau of William and Phoebe BONNAWITZ; and
 had ch:

9-10 Phoebe Ann CHICHESTER b 22 June 1873, Marshalltown,
 Iowa; d 24 Aug 1925, Dalton, Cheyenne, Nebr; md Frank
 PANABAKER and had ch:

- (1) Earl PANABAKER , b 21 Mar - in R andolph, Cedar,
 Nebr; md Martha----
- (2) Ralph PANABAKER b 14 Dec -- in Laurel, Cedar,
 Nebr; md Bernice ---
- (3) Mary PANABAKER b 1 Apr - in Hardington, Nebr;
 md Harry MARTIN'
- (4) Lucinda PANABAKER b 19 Nov -- Wayne, Nebr; md
 Frank ZICKFOOSE

- *9-11 John Henry CHICHESTER b 30 June 1875, Marshalltown, Iowa;
 d 29 July 1913; md Stella LINDSAY
 *9-12 Elbert Arthur CHICHESTER b 27 Jan 1877, Marshalltown,
 Iowa; d 14 Aug 1954; md Rosa LEMKUEHL
 *9-13 William Louis CHICHESTER b 25 Jan 1883;, Harlan, Iowa;
 md Ethel Leona GAMBLE

(Recs of Mrs. Wm. Louis Chichester⁹⁻¹³, Dalton, Nebr.)

8-20 John Vail CHICHESTER, s Asa⁷⁻¹¹ (Eliphalet⁶⁻⁹ Eli-

phalet⁵⁻¹⁰ Jeremiah⁴⁻⁶ James³⁻¹ James²⁻¹ James¹⁻¹) and Elizabeth VAIL; b 23 Mar 1822, Huntington, Suffolk, N.Y; d 1 Dec 1883, ae 61 Yrs 9 mos 3 days, Huntington, N.Y; md 25 Mar 1843, in West Hills, Huntington, N.Y., to Susan or Sarah Elizabeth SMITH who was b 24 May 1823; chr 16 Feb 1824; d 23 Feb 1901, ae 77 yrs 9 mos, West Hills, Huntington, N.Y: dau of Ezra SMITH and Susan IRELAND. Their ch b in West Hills, Huntington, N.Y:

9-14 Louisa CHICHESTER b31 July 1845; d 11 May 1882, Huntington, N.Y; md 25 Feb 1869, David Parlee BRUSH who was b 19 Apr 1836, West Hills, Hunt. N.Y; d 13 June 1913; s of Elias BRUSH and Ann PARLEE. Their ch:

- (1) Annie Louise BRUSH b 28 June 1871, Huntington; d 20 Feb 1894, ae 22 yrs 7 mos 20 days
- (2) Ida Chichester BRUSH b 7 Aug 1868; d 4 Feb 1954; md 7 June 1907, John M. LUTZ

9-15 Abner CHICHESTER b 9 July 1849; d 5 Apr 1916, West Hills, Huntington, N.Y; md 26 Jan 1870, Sarah A. TOWNE who was b 3 Jan 1855; d 3 Feb 1936, West Hills, Huntington; dau of Capt. Kendal TOWNE and Ann POWELL. Their ch:

- (1) Josephine E. CHICHESTER b 20 Dec 1872; d 28 Feb 1917; md William JARVIS
- (2) Irving CHICHESTER b 23 Mar 1874; d 13 June 1916
- (3) Arlington CHICHESTER b Mar 1877
- (4) Susan CHICHESTER b Jan 1878; d 27 June 1878.

(Note: This info taken from Huntington, N.Y. Hist. and Bible Recs. Stamford Register and Powell fam history claim that Abner's wife was Sarah POWELL, dau of Richard POWELL and Amy SAXTON, rather than Sarah TOWNE. We believe the Huntington records to be more accurate.)

9-16 Ezra CHICHESTER b 29 Oct 1851; d 15 Mar 1903, West Hills, Huntington, N.Y; md 28 Dec 1872, Frances J. VANSIZE who was b 1 May 1864; d 21 Jan 1908, ae 44 yrs 8 mos 20 days. Their ch:

- (1) Ada L. CHICHESTER b 21 Apr 1873
- (2) Ella CHICHESTER b 26 July 1875
- (3) Emma CHICHESTER b Nov 1881
- (4) Arthur CHICHESTER b Feb 1885
- (5) Alice M. CHICHESTER b June 1892.

9-17 Mary Emma CHICHESTER b 22 Aug 1854; d 25 June 1922, West Hills, Huntington, N.Y; md 24 Jan 1876, C. Edgar (Eddie) VANSIZE who d 9 Nov 1917 and was bur in West Hills Methodist Churchyard.

9-18 Florence A. CHICHESTER - bur on John's lot, but may have been a grandchild. No dates available.

Island; family bible recs, Huntington Hist. Soc; demetery headstones, Met hodist churchyard, Huntington, N.Y.)

8-30 Nathaniel CHICHESTER, s of Eliphalet⁷⁻¹⁶ (Nathaniel⁶⁻¹⁶ Eliphalet⁵⁻¹⁰ Jeremiah⁴⁻⁶ James³⁻¹ James²⁻¹ James¹⁻¹) and Susan ---; b 18 May 1835, New York City, N.Y; d 1 Oct 1911, ae 76 yrs 4 mos 13 days, near Brinkleyville, Halifax, North Carolina; md 5 Feb 1867, Louise Rebecca West HUX; and had ch:

- *9-20 James Peterson CHICHESTER b 18 Aug 1872, Littleton, Halifax, N.C; d 30 Nov 1949; md Lila Alice DICKENS
- 9-21 Nathaniel Henry CHICHESTER b 13 Dec 1898, Littleton, N.C; d 30 Aug 1949; md Martha Powell HARVEY
- 9-22 Susan (Susie) P. CHICHESTER
- 9-23 Lucretia CHICHESTER
- 9-24 Edward H. CHICHESTER

(Recs. of Mrs. Elsie CHICHESTER JONES, Roanoke Rapids, N.C.)

8-40 Col. Abraham (Abram) CHICHESTER, s of Abijah⁷⁻¹⁹ (Abraham⁵⁻¹⁶ Daniel⁴⁻⁹ James³⁻¹ James²⁻¹ James¹⁻¹) and Betsey OLMSTEAD; b 4 Mar 1807, Danbury, Fairfield, Conn; d 1 Mar 1879, ae 71, Danbury, Conn; md Caroline HOLMES who was b 9 Oct 1809; d 15 Nov 1883, ae 74, - Danbury, Conn. Their ch b in Danbury, Conn:

- 9-25 Stebbins CHICHESTER
- 9-26 Quartus CHICHESTER md Mary Ann LEWIS, dau of Phebe (Phoebe) Mariah LEWIS. (Phebe's second marriage was to Hezekiah CHICHESTER⁷⁻²⁵. In her will of 1871, Phebe names her dau, Mary wife of Quartus CHICHESTER.)
- 9-27 Lewis or Levi CHICHESTER b ca 1835
- 9-28 John N. CHICHESTER b 1836,; d 1896, Danbury, Conn; md (1) 3 Mar 1859, Harriet E. (Hattie) BATES who was b Feb 1841, Danbury, Conn; d 11 July 1863, ae 22, Danbury, Conn. They had two sons:
 - (1) Abram D. CHICHESTER b 16 Feb 1860, Danbury, Conn; d 6 Dec 1862
 - (2) Emery B. CHICHESTER who md 10 Aug 1889, Susie STEVENS

On 11 Apr 1864, John md (2) Ellen FREE, ae 21. The Bates family seems to have assumed the care of the son, Emery B. A process was served 20 May 1875, "To John CHICHESTER of Norwalk in Fairfield, Co., Conn., you will take notice that your son Emery B. CHICHESTER now residing in Danbury in the probate district of Danbury is entitled to estate not denied by you. You are thereby notified in pursuance

of the statute in such cases made and provided to appear before the Court of Probate in the District of Danbury the 29 May 1875 at 11 o'clock to show cause why guardian should not be appointed."

The result of the action was that Joseph T. BATES and Stephen BATES, of Danbury, put up bond of \$300.00, Joseph T. BATES to be the child's guardian, empowered to sell about 15 acres of land and buildings and invest the proceeds for the care of Emery B. CHICHESTER, minor. (Marriages reported in Danbury Times and Norwich Courier, 1859; Harriet's death, New Haven Palladium of 17 July 1863.)

- 9-29 Mary CHICHESTER b 28 Mar 1837; d 17 Apr 1917; bur in Wooster Cemetery, Danbury, Conn; md William H. TWEEDY.
 9-30 Betsey CHICHESTER b Dec 1842; d 24 Jan 1850, Danville
 9-31 Charles M. CHICHESTER b Nov 1843; d 1 Oct 1844, ae 10 mos 8 days, Danbury, Conn.
 9-32 Emily or Emma CHICHESTER b 1847.

Abraham CHICHESTER was a hatter by trade. He owned the old hotel known as the Wooster House in 1859. Stephen BATES, bondsman of Abraham's grandson, Emery, was the administrator of Abraham's estate, 30 Dec 1879. He had filed an inventory of the estate 14 Mar 1878, all of which went to Caroline CHICHESTER, Abraham's wife.

(Ref: Probate records from State Library, Hartford, Conn; Danbury Times and Hartford Courant, Mar 1878.)

- 8-46 Ira CHICHESTER, s Abijah⁷⁻¹⁹ (Abraham⁶⁻¹⁹ Abraham⁵⁻¹⁶ Daniel⁴⁻⁹ James³⁻¹ James²⁻¹ James¹⁻¹) and Betsy OLMSTEAD; b 6 Mar 1823, in Unadilla, Otsego, N.Y; d 2 Aug 1903, ae 80, in the Village of Allegan, Allegan Co., Mich; md (1) 21 June 1855, at the home of Friend IVES in Plainwell, Mich., by A. M. Buck, M.G., to Ann Mary IVES, widow of Ira's brother, Aaron CHICHESTER⁸⁻⁴². Mary was b 8 June 1827, Medina, Ohio; d 12 July 1880, ae 53 in Allegan, Mich; dau of Friend IVES and Hannah WARNER. Their ch:

- 9-33 Ernest M. CHICHESTER b 9 Apr 1858, Otsego, Mich; d 3 Oct 1862
 9-34 Willie Wilton CHICHESTER b 8 Apr 1861; d 6 Mar 1862.
 Both of these children were bur in Oakwood Cem. Allegan, Mich.
 9-35 Leon CHICHESTER b 15 Jan 1863, Otsego, Mich; d 29 Feb 1932; md (1) Dec 1892, in Alleghany Co., Pa., Nannie BLAIR who d 2 Jan 1893, Aiken, So. Carolina.
 Leon md (2) 24 Oct 1900, Jeanne A. CASKEY who was b in Allegan, Mich; dau of Charles W. CASKEY. They had a dau:
 (1) Edith Hunt CHICHESTER.

Leon was president of First State Bank of Petoskey, Emmet, Mich. He got his start in the First National Bank in Emmet Co., Mich., where he was a teller as early as 1880.

9-36 Fred T. CHICHESTER b 27 Aug 1866, Otsego, Mich; md 18 July 1890, in Allegan, Mich., by Rev. Henry W. HARVEY, to Clara (Callie) B. SHERWOOD who was b 1867, Allegan, Mich.; dau of Austin W. SHERWOOD and Catherine MAYHEW; and had a s:

(1) Leon CHICHESTER b 27 Feb 1893, Allegan, Mich; Clara was ae 23 at the time of her marriage and the witnesses were Leon CHICHESTER and Carrie ROWE, both of Allegan.

Ira CHICHESTER was only 12 years of age when the family moved to Allegan Co., Michigan, but he was soon to let the weight of his presence be felt. In the 1850 census he was listed as a carpenter. In 1860, his profession was given as surveyor. He was county surveyor from 1858 to 1866. During that time his knowledge of carpentry was put to use also, for in 1859 he was on a committee to build a jail. In 1867, he was on the committee to build the county Poor House. From 1867 to 1874 he was county treasurer and in 1875 he was share holder in the Allegan Literary and Library Association. Five years later he was trustee of the First Presbyterian Church; assessor of the school board for Allegan Village; vice president of Farmer's Mutual Fire Insurance Co., of Allegan and Ottawa Counties and a director of the 1st National Bank. He was a versatile and most enterprising man!

(Info: Biographical History of Northern Michigan, Bowes, 1905; Cemetery Recs of Oakwood Cem, Allegan, Mich; Hist of Allegan and Barry Counties; Census of 1850, 1860.)

8-50 Eliza Ann CHICHESTER, dau of Rev. Isaac⁷⁻³⁰ (David⁶⁻²⁰ Abraham⁵⁻¹⁶ Daniel⁴⁻⁹ James³⁻¹ James²⁻¹ James¹⁻¹) and Eunice WAKELEY; b 9 Aug 1811; d 12 Mar 1901, Wyoming, Wyoming Co., N.Y; md 14 Dec 1836, to Edwin STANLEY who was b 1 June 1798, Litchfield, Litchfield Co., Conn; d 17 June 1887, Wyoming, N.Y; s of Thaddeus STANLEY and Betsy DOWD. Edwin was md (1) to Sarah LAKE.

Ch of Eliza Ann and Edwin STANLEY:

9-37 Sarah Ellen STANLEY b 4 Nov 1837; md 18 Sept 1860,

Albert C. GIDDINGS and had ch:

- (1) Horace Edwin GIDDINGS b 14 Aug 1861
- (2) Almira Eliza GIDDINGS b 27 Apr 1866
- (3) Stanley Albert GIDDINGS b 5 Nov 1868
- (4) Claude Wakelee GIDDINGS b 12 Aug 1876
- (5) Henry Garfield GIDDINGS b 15 Apr 1880

9-38 Frances Eliza STANLEY b 26 Aug 1839; md 21 Feb 1867, Maurice Lewis STONE, a druggist, who was b 8 Aug 1843; s of Harvey STONE and Eliza LEWIS. Their ch:

- (1) Frank Maurice STONE b 24 Nov 1867, Orangeville, N.Y.
- (2) Mary Eliza STONE b 1 Feb 1872, Orangeville, N.Y.

Maurice STONE was a merchant and for many years was trustee of the Presbyterian church; also serving as treasurer. He held the office of mayor of Wamego, Kansas, and was president of the Kansas State Pharmaceutical Association in 1884.

9-39 Thaddeus Chichester STANLEY b 16 Sept 1841; md 28 Sept 1866, Olive D. WRIGHT; and had ch:

- (1) Frank Edwin STANLEY b 8 July 1868
- (2) Ray Gilbert STANLEY b 8 Mar 1874
- (3) John Dean STANLEY b 29 Oct 1877.

Thaddeus Chichester STANLEY was in the commission business with his brother Elliott, in 1887. The firm was called STANLEY BROTHERS, Topeka, Kansas.

9-40 Mary Richmond STANLEY b 28 July 1843; md 28 Oct 1873, to Thomas W. GILLETT; and had ch:

- (1) Carrie Eunice GILLETT b 5 May 1876
- (2) Elias Stanley GILLETT b 27 Nov 1880

9-41 Carrie Emily STANLEY b 10 Mar 1846; d 1931

9-42 John Edwin STANLEY b 29 Feb 1848; md 27 May 1877, Amanda PINKERTON; and had ch:

- (1) Thomas Edwin STANLEY b 15 Apr 1878
- (2) Carrie Margaret STANLEY b 29 Jan 1880

John went to Kansas in 1869 and assisted in laying out the city of Wichita. In the fall of 1871, he took charge of a herd of cattle numbering 1180 head and took them to Colorado. He prospected for coal but didn't have much luck so returned to Wichita. In 1881, he went to New York state and engaged with his brother George in the manufacturing and sale of bee keeper's equipment.

9-43 Willie STANLEY b 2 May 1850; d 1850

9-44 Elliott Lucien STANLEY b 23 Aug 1851; d 1928; md 20 Sept 1872, Mary G. TOALE and had ch:

- (1) Arthur B. STANLEY b 27 Oct 1873
- (2) Daisy Maude STANLEY b 17 Aug 1878; d 15 June 1881
- (3) a dau b 4 Nov 1884

Elliott was in the commission business in Topeka, Kansas with his brother Thaddeus.

9-45 George Walklee STANLEY b 18 Apr 1855; md Lizzie BAKER. He was a manufacturer of bee keeper's equipment in New York.

Edwin STANLEY was living in Wyoming, New York, in 1887, and was a harness maker. The family had lived in Rochester, Monroe, N.Y. for a time and then moved to Hillsdale, Mich., in 1843. They left there in 1847, returning to New York, and settled in Bennington where Eliza Ann's father, Isaac CHICHESTER, was pastor of the church. In 1860, they moved to Wyoming, N.Y.

(Ref: Recs of Presbyterian Ch., Wyoming, N.Y; Historical Wyoming, Harry Doubles; Settlers of Western N.Y., Foley; the Stanley Families of America, Israel P. Warren, 1887.)

8-52 Rev. Darwin CHICHESTER, s of Isaac⁷⁻³⁰ (David⁶⁻²⁰ Abraham⁵⁻¹⁶ Daniel⁴⁻⁹ James³⁻¹ James²⁻¹ James¹⁻¹) and Eunice Emma WAKELEY; b 2 Apr 1817, Rochester, N.Y; d 11 Jan 1876, in Rochester, N.Y; md (1) 24 Oct 1843, in Cuyahoga Co., Ohio, to R. Amanda BARRIS who was b 1822; d 28 Apr 1848. Darwin was the Reverend in the First Congregational Church in Jackson, Mich., July 1843-July 1844. Amanda was a member of the First Baptist Church in Jackson, but was dismissed from there by letter to the Presbyterian Church in Attica, N.Y.

After Amanda's death, Darwin md (2) 19 Feb 1850, in Rochester, N.Y., Caroline Elizabeth CHAPIN who was b 27 Apr 1822, in Burdett, Schuyler, N.Y; d 1 Apr 1896, New York City; dau of Judge Moses CHAPIN and Esther Marie WARD. Their ch:

9-46 Maria Ward CHICHESTER b 13 Jan 1851, Hawley, Wayne, Pa; d 18 Nov 1944; bur in Genesco, N.Y; md 2 Mar 1892, in Rochester, N.Y., to Abraham GOODWIN who was b 14 Dec 1829, and was of Genesco, Livingston, N.Y; d 30 Sept 1915; s of Abraham GOODWIN and Sarah MYERS. They had an adopted s:
(1) Henry Lifford GOODWIN b 19 Mar 1893

9-47 Caroline Chapin CHICHESTER b 5 Jan 1853, Mt. Morris, Livingston, N.Y; d 7 Oct 1948; bur in White Plains, N.Y.

*9-48 Edward Louis CHICHESTER b 27 Mar 1856, Rochester, N.Y; md Emma Elizabeth WRIGHT

9-49 Harriet Amanda CHICHESTER b 23 Dec 1857, Corning, N.Y.

*9-50 Charles Darwin CHICHESTER b 11 July 1860, Walcott, N.Y; d 25 Jan 1941; md Ethel Lindsay CUNNINGHAM

*9-51 Susan Seldon CHICHESTER b 2 Oct 1863, Burdett, N.Y; md Dr. Clarence Austin SMITH

*9-52 Mary Dwight CHICHESTER b 29 June 1865, Burdett, N.Y; md Samuel WOOLVERTON

There were three other children born to Rev. Darwin CHICHESTER, but it is not know whether they were the ch of the first or

second marriage. They are:

- 9-53 Henry B. CHICHESTER graduated from Yale and studied theology at Union Theological Seminary. He settled in Trenton, Mercer, N.J; md Harriet SMITH of New York City and had two children
- 9-54 Charles H. CHICHESTER md Elizabeth KIDD of Rochester, N.Y. and had four children
- 9-55 Harriet W. CHICHESTER md Rev. C. W. HIGGINS; had three ch and lived in Newfield, Tompkins, N.Y., near Ithaca.

(Ref: Natl Society Daus of Founders and Patriots of America; fam recs of Miss Harriet A. CHICHESTER, 25 Cottage Pl., White Plains, N.Y., 1955)

- 8-65 Francis Enos CHICHESTER, s of Alanson⁷⁻³² (David⁶⁻²⁰ Abraham⁵⁻¹⁶ Daniel⁴⁻⁹ James³⁻¹ James²⁻¹ James¹⁻¹) and Sally WEED; b 15 Nov 1822, New Canaan, Fairfield, Conn; d 12 Jan 1887, ae 64 yrs 1 mo 28 days, in West Norwalk, Conn; md 29 Jan 1845, in Pound Ridge, Westchester, N.Y. to Adelia Jane BARRETT who was b 1 Nov 1819; d 22 June 1902, ae 83 yrs 7 mos 22 days; dau of Frederick BARRETT and Polly St. JOHN. Their ch:

- 9-56 Amelia Jane CHICKSTER admitted to New Canaan Church 3 July 1864; md Samuel WHALEY who was also a church member in New Canaan 4 Sept 1864.
- 9-57 Helen Frances CHICHESTER b 4 Jan 1856, New Canaan, Conn; d 21 Mar 1887

When Francis Enos CHICHESTER was in the fifth year of his age, the family moved from New Canaan to Pound Ridge, N.Y. where he remained until his marriage. He had spent his boyhood helping his father on the farm and in attending school. After his marriage he returned New Canaan and began farming on his Grandfather Weed's farm, working it on shares. Later he bought the farm. On May 21 1871, he was appointed alternate in a convocation in Greenwich for the dismissal of Rev. Dr F. E. CLARK from the Congregational Church.

Jan 14, 1875 "A special meeting of the church was held tonight after the prayer meeting by order of the church officers to elect a deacon to fill the place of Bro. SCOFIELD declining. Choice was made of Bro. F. E. CHICHESTER." p 85 New Canaan Ch Recs.

He was elected treasurer for the year 1887; re-elected after having served in the same capacity since 1883. (New Canaan Congregational Ch Recs; Hist. of Fairfield Co., Conn. p 453-4)

8-66 George Alanson CHICHESTER, s of Alanson⁷⁻³² (David⁶⁻²⁰ Abraham⁵⁻¹⁶ Daniel⁴⁻⁹ James³⁻¹ James²⁻¹ James¹⁻¹) and Sally WEED; b 15 Aug 1825, New Canaan, Conn; d 1900, Danbury, Conn; md 14 Apr 1847, Pound Ridge, Westchester, N.Y., to Abigail Mary AMBLER who was b 1825; d 23 Oct 1893, Danbury, Conn; dau of Joshua and Abigail AMBLER. Their ch:

9-58 George Edward CHICHESTER b 1848; d 1926; md 9 Oct 1872, in Danbury, Conn., to Fanny Van VALLIER de KLYN who was b 1854; and had ch:

- (1) Frederick William CHICHESTER b 9 Aug 1873, Danbury, Conn.
 - (2) Gracie A. CHICHESTER b 26 Aug 1875; d 7 Mar 1882
 - (3) Edward G. CHICHESTER (twin) b 1879; went to Pittsburgh, Pa., to live.
 - (4) Marie CHICHESTER (twin) b 1879; d ae 7 weeks.
- George Edward CHICHESTER md (2) Ella S. HULL who was b 1861; d 1924, in Danbury, Conn.

9-59 Sarah Ambler CHICHESTER b Nov 1852; md Willis H. AUSTIN and had sons:

- (1) Lester Chichester AUSTIN b 30 May 1878; d 14 Oct 1878, Danbury, Conn
- (2) Bryon W. AUSTIN b Aug 1887
- (3) Robert H. AUSTIN b May 1893.

(Ref: New York Bio. Rec. vol 65 p 163; DAR Cem Rec vol 154, p 237, 253; Danbury Times 25 Oct 1893; 1880 census)

8-68 David Nelson CHICHESTER, s Alanson⁷⁻³² (David⁶⁻²⁰ Abraham⁵⁻¹⁶ Daniel⁴⁻⁹ James³⁻¹ James²⁻¹ James¹⁻¹) and Sarah (Sally) WEED; b 24 June 1833, Pound Ridge, N.Y; d 6 May 1906; bur in Wooster Cem, Danville, Conn; md 24 Sept 1862, in Pound Ridge Presbyterian Church, N.Y. to Nancy Jane AVERY who was b 11 Mar 1834, Cross River, near Pound Ridge, N.Y; d 1 May 1903, Danbury, Conn; dau of Alanson AVERY and Jane Ann OLMSTEAD. Their ch b in Pound Ridge, Westchester, N.Y:

- 9-60 Allan Avery CHICHESTER b 20 Sept 1863; d 21 June 1864.
- *9-61 Alanson Avery CHICHESTER b 27 May 1865; d 29 Nov 1946, Danbury, Conn; md (1) Hattie E. STURGIS; md (2) Minnie Alicia GOODSSELL
- *9-62 Adeline Amelia CHICHESTER b 21 July 1868; d 10 July 1934, Danbury, Conn; md Levi Theal JENNINGS
- 9-63 George A. CHICHESTER b 14 Apr 1869; d Oct 1889, Pound Ridge, N.Y.
- 9-64 Charles Comstock CHICHESTER b 6 Feb 1872; d 25 June

1957, nr Danbury, Conn; md 26 Nov 1903, to Mary Isabel HULL who was b 21 Oct 1883; d 1961, in Conn; dau of David HULL and Ella CLARK. They had a son:

- (1) Cecil Charles CHICHESTER b 16 May 1907, Danbury, Conn; md (1) Mildred POST. They were divorced and Cecil md (2) 10 Mar 1934, Lesley Berry BURWELL who was b 31 Mar 1902, New Haven, Conn; dau of George Wilkes BERRY and Josephine MARCOTTE. Lesley was md (1) to Thomas Ivers BURWELL. (Family bible of Mrs. C. C. Chichester, Fort Worth, Texas

*9-65 Fred Nelson CHICHESTER b 5 Sept 1873; d 7 Aug 1939; Danbury, Conn; md Nellie Eliza SEYMOUR

(Ref: DAR Cem rec vol 154 p 253, Albany, N.Y; Gen of the Olmstead Fam, H. K. Olmstead, 1912; Mrs. C. C. Chichester, Fort Worth, Texas.)

8-70 Rodney Sidney CHICHESTER, s of James Harvey⁷⁻⁴⁴
(Stephen⁶⁻²⁵ Abraham⁵⁻¹⁶ Daniel⁴⁻⁹ James³⁻¹ James²⁻¹
James¹⁻¹) and Julia Eliza LOCKWOOD; b 29 Aug 1827,
New Canaan, Conn; d 24 July 1914, New Canaan, Conn;
md 4 Nov 1851, in Pound Ridge Presbyterian Church,
to Rebecca Ann MONTFORTE who was b 15 June 1830,
in Sidney, N.Y; d 20 Mar 1910, New Canaan, Conn;
dau of Garrett MONTFORTE and Patty SMITH. Rebecca
was ae 21 at her marriage. She and Rodney lived to
celebrate their 58th wedding anniversary. Their
ch b in New Canaan, Conn:

9-66 Mary Eugenia CHICHESTER b 8 Aug 1852; d 1933 in
Waterbury, N.Y.

*9-67 Charles Edward CHICHESTER b 18 Nov 1855; d 17 May
1920; md Nancy L. WATERBURY

9-69 Anna E. CHICHESTER b 12 Dec 1859; d 9 Sept 1936;
md (1) 26 Jan 1902, Theodore TERRILL who d 26 Feb
1913; md (2) 23 June 1914, Samuel Jesse AYRES; md
(3) Emmet HOYT. No ch from either marriage.

Anna was a member of record in the New Canaan ch
Jan 1873; she lived for a time in Stamford but was
again a member in New Canaan 1 Sept 1889.

9-69A Jennie E. CHICHESTER b 24 Jan 1863; d 8 May 1864,
New Canaan, Conn.

*9-70 Alton Betts CHICHESTER b 21 Apr 1865; d 26 Feb
1941; md Bertha Adele WHITNEY

9-71 Emma C. CHICHESTER b 30 Jan 1868; d 19 July 1871,
New Canaan, Conn

*9-72 Sidney Rodney CHICHESTER b 2 Oct 1872; d 8 May 1915;
md Harriet (Hattie) E. VALIEN

9-73 Caroline (Carrie) Louise CHICHESTER b 27 May 1875; bp as adult 3 Mar 1895, New Canaan ch; d 11 July 1939, High Ridge, Westchester, N.Y; md 10 July 1904, Ellsworth WATERS and had a son:

- (1) Charles H. WATERS b 1905 or 1906, who d 28 Feb 1957, of a heart attack in High Ridge, N.Y. (News item sent by Elmer E. Chichester, Bridgeport, Conn.)

(Ref: New Canaan Cong. ch rec vol 2; bible rec of Charles Edward Chichester.)

8-72 Julia Emma CHICHESTER, dau James Harvey⁷⁻⁴⁴
(Stephen⁶⁻²⁵ Abraham⁵⁻¹⁶ Daniel⁴⁻⁹ James³⁻¹ James²⁻¹ James¹⁻¹) and Julia Eliza LOCKWOOD; b 26 Oct 1831, New Canaan, Conn; d 2 Apr 1920, New Canaan, Conn; md 25 July 1852, Edward H. BRINKERHOFF who was b 16 Apr 1827; d 4 June 1906. Their ch:

- *9-74 Edward H. BRINKERHOFF b 12 June 1853; d 4 June 1906; md Clarissa HUXTON
- 9-75 William A. BRINKERHOFF b 26 May 1856; d 9 Oct 1901; md 27 July 1884, Genevieve COMSTOCK who was b 21 Aug 1863. Their ch:
(1) Mary Genevieve BRINKERHOFF b 20 Dec 1886
(2) Howard Chichester BRINKERHOFF b 18 Oct 1894
- 9-76 Julia E. BRINKERHOFF b 24 Aug 1858; md 28 Dec 1886, Rufus R. INNES who d 21 Oct 1908. Their ch:
(1) Irving INNIS b 17 Aug 1888; d 6 Jan 1893
(2) Ethel INNIS b 11 Jan 1891
(3) Harry C. INNIS b 7 Jan 1893
(4) Edward W. INNIS b 4 Nov 1904; d 4 Mar 1905
- 9-77 Harry C. BRINKERHOFF b 12 Apr 1861; d 19 Apr 1895;
- 9-78 Anna L. BRINKERHOFF b 1 Sept 1863; md 29 Apr 1884, George E. BANZHAF who was b 5 Nov 1858. Their ch:
(1) John G BANZHAF b 24 Dec 1888
(2) A. Christina BANZHAF b 3 Feb 1896
- 9-79 Harriet H. BRINKERHOFF b 7 July 1866; md 28 Apr 1887, Frederic B. LIGHT who was b 4 July 1858. Their son:
(1) George T. LIGHT b 24 Dec 1888; md 30 June 1913, Margaret DAVIDSON
- 9-80 David BRINKERHOFF b 8 Feb 1869; md 1 May 1901, Minnie L. SMITH who was b 14 Dec 1876.
- 9-81 Sarah A. BRINKERHOFF b 24 Apr 1873.

Edward and Julia were married by Theophilus SMITH, New Canaan, Conn; Edward was 79 when he died and was bur at Emanuel Chapel Cemetery, Stamford, Conn. Julia

was 89 at death.

(Ref: Mrs. Aaron A. JELLIFF, 88 Jelliff Hill Rd.
New Canaan, Conn.)

8-73 Harriet A. CHICHESTER, dau of James Harvey⁷⁻⁴⁴
(Stephen⁶⁻²⁵ Abraham⁵⁻¹⁶ Daniel⁴⁻⁹ James³⁻¹ James²⁻¹
James¹⁻¹) and Julia Eliza LOCKWOOD; b 16 Aug 1833,
New Canaan, Conn; d 1918, New Canaan, Conn; md
6 Nov 1855, Samuel W. S. BRINKERHOFF who was b 14
July 1830; d 26 Apr 1903. Their son:

*9-82 Charles Elbert BRINKERHOFF b 24 Mar 1857; md
Caravelle E. LOBDELL

(Ref: New Canaan Cong Ch Recs; family recs of Mrs. Aaron
A. Jelliff, New Canaan, Conn.)

8-75 Hannah Betts CHICHESTER, dau of James Harvey⁷⁻⁴⁴
(Stephen⁶⁻²⁵ Abraham⁵⁻¹⁶ Daniel⁴⁻⁹ James³⁻¹ James²⁻¹
James¹⁻¹) and Julia Eliza LOCKWOOD; b 4 Apr 1837,
New Canaan, Conn; d 2 Jan 1917; md 11 Nov 1856,
Augustus S. TUTTLE who was b 22 Dec 1834; d 30 Sept
1895; s of Samuel Pennoyer TUTTLE and Aurinda or
Orinda TERRILL. Their ch:

9-83 Ida Elizabeth (Libbie) TUTTLE (adopted) b 4 Oct 1856;
d 27 Nov 1880. The "Whitney Family of Connecticut" by
Henry Whitney, 1878, says "Adeline WHITNEY, dau of George
Gradison WHITNEY and Elizabeth Ann BLANCHARD, b 4 Oct
1856, New Canaan, was adopted by Augustus and Hannah
Chichester TUTTLE a few days before her mother's death
and was living with them at New Canaan under the name
of Elizabeth TUTTLE in Oct 1874." vol 2 p 1244

9-84 Julia A. TUTTLE b 22 Nov 1861, New Canaan, Conn; md
28 May 1899, Howard S. NORTHROP who was b 24 Oct 1873.
They had no ch.

*9-85 Carrie L. TUTTLE b 21 Mar 1868, New Canaan; md 14 Oct
1886, George Houston JELLIFF

9-86 Samuel H. TUTTLE b 11 Nov 1877, New Canaan, Conn; md
10 Oct 1900, Bessie L. WAKEMAN who d 25 Dec 1935. They
had a dau:

(1) Ruth L. TUTTLE b 19 Aug 1901, who md Percival
Raymond GREGORY and had a son:

(a) Raymond GREGORY b 13 Sept 1926.

9-87 Jennie E. TUTTLE b 1 May 1866, New Canaan, Conn; md
23 Dec 1886, William A. SMALLHORN who was b 10 Mar 1866.
They had a dau:

(1) Hazel Agnes SMALLHORN b 8 Oct 1893.

(New Canaan Cong. ch recs; Mrs. Aaron A. Jelliff, New Canaan.)

8-83 Mathew DEAN, s of Cynthia CHICHESTER⁷⁻⁴⁶ (Stephen⁶⁻²⁵
Abraham⁵⁻¹⁶ Daniel⁴⁻⁹ James³⁻¹ James²⁻¹ James¹⁻¹) and
Samuel DEAN; b 29 Apr 1838, "Dean Hill" Stamford, Conn;
d 14 Aug 1924, Huntington, N.Y; md 20 Oct 1863, New
York City, N.Y., to Pauline HEADLEY who was b 9 Aug
1846, Endigen, Germany; d 1 June 1932, Huntington, N.Y.
dau of Felix and Lucretia HEADLEY. Their ch:

- 9-88 Jzmes Edwin DEAN b 17 July 1864, New York City; d 31
Oct 1896.
- 9-89 Josephine DEAN b 24 Sept 1867, New York City; d 30 Jan
1927
- 9-90 Florence DEAN b 5 Dec 1868, Brooklyn, Kings, N.Y; d
1958
- 9-91 Samuel B. DEAN b 12 Jan 1870, New York City; d 19
July 1872
- 9-92 Pauline DEAN b 14 Sept 1874
- *9-93 Adeline DEAN b 12 Oct 1876, Brooklyn, N.Y; d 25 July
1957; md Philip Wells HALL.

(Ref: R ecs of grandson, Dr. Winthrop H. Hall, Westfield, N.J.)

8-84 David Starr CHIDESTER, s of John Peck CHIDESTER⁷⁻⁵⁷
(David⁶⁻⁴⁷) and Mary Ann (Polly) GIFFORD; b 30 Nov
1806, Vienna, Oneida, N.Y; d 7 Sept 1875, Syracuse,
Onondaga, N.Y. of typhoid fever; md (1) Nancy SHURT-
LEFF who was b 27 June 1804, LeRoy, Jefferson, N.Y;
d 11 Sept 1834, Philadelphia, Jefferson, N.Y; dau of
Abiel SHURTLEFF and Catherine CHURCHILL. Their ch:

- 9-94 Abial CHIDESTER b 26 July 1826, Jefferson Co., N.Y;
d 4 Feb 1830
- 9-95 Nancy Jane CHIDESTER b 9 July 1830, Jefferson Co., N.Y;
d 7 Oct 1835.
- *9-96 David Delmond CHIDESTER b 22 Jan 1834 , Theresa, Jeff-
erson, N.Y; d 2 Mar 1909; md (1) Betsey CLARK (div);
md (2) Elizabeth BRIGGS; md (3) LillianHOLBROOK

No reason has been given for the divorce of David
and Nancy. It may have been that the deaths of the
two older children at such early ages frightened Nancy
and she decided to leave the itinerant life of a min-
ister's wife and devote herself to raising her sur-
viving son. She never re-married. Living near her
parents she reared her son to manhood.

David md (2) Mary Elizabeth LYON who was b 1 July

1816, Ogdensburg, St. Lawrence, N.Y; d 9 May 1895, Clifton Springs, Ontario, N.Y; dau of Harvey LYON and Eliza MILLUS. After David's death she md (2) Mr. CARTER.

Ch of David and Mary:

*9-97 Alban Benson CHIDESTER b 7 Feb 1836, St. Lawrence Co., N.Y; d 23 Aug 1878; md Diana Josephine WIGGINS

*9-98 Wilbur Fisk CHIDESTER b 7 Nov 1840, Waddington, St. Lawrence, N.Y; d 16 Feb 1900; md (1) Mary Elizabeth CONNANT; md (2) Ellen WOODRUFF

*9-99 Mary Elizabeth CHIDESTER b 29 June 1847, Waddington, N.Y; d 8 Dec 1924; md Nathaniel Brightman BRIGGS

9-100 Hattie Florence CHIDESTER b 19 Sept 1854, Syracuse, N.Y; d 21 Sept 1885, Rochester, N.Y; bur in Syracuse, N.Y; md (1) Dec 1880, W. J. WOLVERTON who was from Milton, Northumberland, Pa. She md (2) 9 Nov 1884, in Rochester, N.Y., Dr. Charles M. LUKENS who was b 19 Sept 1854; d 12 Jan 1927, in Guadenhertter Village, Tuscarawas, Ohio; s of J. D. LUKENS and Sarah BLISS. He md (2) Jennie WESTCOTT.

Hattie Florence CHIDESTER graduated from Syracuse University as a B. S. in 1875 and M.S. 1879. She was a member and one of the founders of the Alpha Phi fraternity at the school, the first meetings of which were held in her father's office. The advent of a mouse ended that place as a rendezvous.

Hattie was "ellocutionist" (dramatic arts) at State University of Minnesota; "elocutionist" and teacher of English at State Normal School, Shippensburg, Pa; taught in Young Ladies School, Clifton Springs, N.Y; was instructor at Teacher's Institute in Pennsylvania and Iowa; gave public readings in fourteen states and territories.

8-101 Carrie Genevieve CHIDESTER b 15 Apr 1860, Syracuse, N.Y; md (1) Fred T. SAVAGE of Geneva, Ontario, N.Y; md (2) Mr. HATCHER; md (3) Mr. STEVENS.

David Starr CHIDESTER said that he was raised in the home of his grandparents but did not specify whether they were the Chidester or Gifford family. He could have been with his mother and George DARROW when they lived briefly in Jefferson Co., New York, enroute to Michigan. It was possibly at that time that he first became acquainted with the Shurtleff family, with whom he elected to stay rather than go to Michigan, eventually marrying Nancy, the daughter of Abial SHURTLEFF.

Sometime during the early years of his marriage, he elected to become a minister and was to spend seventeen

years in the service of the Methodist church, moving from place to place as required. In the Central New York Methodist Conference record is the following, speaking of David:

"He was received into the Black River Conference in 1838, and into full connection in 1840. His fields of labor were in the following order: Canton, Louisville, Hopkinton, Herkimer, Frankfort, Marcy, Newport, Lee, North Manlius, First Ward of Syracuse, Belgium and Collamer. His health was early broken, obliging him to retire for seven years upon the Superannuated list; but so strong was his desire to return to his work in the field, as to lead him to make several attempts to return. . .when he would again be compelled to retire.

"When not in pastoral work, he practiced medicine and dentistry, and occupied honorable positions in each of these professions."

The home his children loved and knew best was in Syracuse, N.Y. where David was pastor 1859 and 1860. In "A Century of Methodism in the First Ward of Syracuse, formerly Salina" Rev. Geo. E. Hutchings, 1907, we read:

"It is sufficient praise for the pastorate of D. CHIDESTER--the man who was both preacher, doctor and dentist . . . to say that at this time Thomas REDHEAD and his wife were converted. If no others had been reached and no other work done, this alone was well worth the two years effort." The Redheads went on to become "pillars" of the church.

When the "College of Missionaries" was incorporated 2 Aug 1871, Dr. David Starr CHIDESTER was one of the first trustees.

David was a generous, kindly man, and above all, a good father. He saw to it that his children were well educated. His home and office were centers for their every activity. His office at No. 12 South Salina St. Syracuse, was even used by his daughter Florence as the first secret meeting place of her fraternity.

David developed and sold a syrup which he claimed to be a cure for cancer. In many instances it served the purpose.

With all his activity and varied pursuits, he had too many philanthropies to become a wealthy man. His wealth was his church and his family.

(Ref: death certificates and fam recs poss ggson, Dr. Augustus Chidester, Hendersonville, N.C; will probate recs of Syracuse, N.Y; recs named.)

8-85 John Madison CHIDESTER, s of John Peck CHIDESTER⁷⁻⁵⁷
 (David⁶⁻⁴⁷) and Mary Ann (Polly) GIFFORD; b 22 Jan
 1809, Pompey, Onondaga, N.Y; d 30 Aug 1893, Washington
 Utah; md (1) 28 Dec 1829, in New York state, to Mary
 Josephine PARKER who was b 2 Apr 1809, Verona, Oneida,
 N.Y; d 3 Feb 1879, Washington, Ut; dau of Joshua
 PARKER and Esther HULL. Their ch:

- *9-102 John Peck CHIDESTER b 23 Dec 1831, Petersburg, Summer-
 field Twp., Monroe, Michigan; d 10 Jan 1897; md Susan
 FOY.
- *9-103 Eunice CHIDESTER b 18 Feb 1834, Florence, Madison,
 Ohio; d 20 Jan 1905; md Levi Nehemiah HARMON
- 9-104 Mary CHIDESTER b 30 Aug 1836, Liberty, Clay, Miss-
 ouri; d there 11 Jan 1837
- 9-105 Jared CHIDESTER b 18 Mar 1838, Far West, Caldwell,
 Mo; d there 11 Oct 1839
- *9-106 David CHIDESTER b 5 Jan 1840, Nauvoo, Hancock, Ill;
 d 7 Mar 1929; md (1) Rebecca Ann PRICE; md (2) Mar-
 garet Jane PEARSON
- *9-107 Joshua Parker CHIDESTER b 1 Feb 1843, Nauvoo, Ill;
 d 17 Apr 1894; md Juliette BURGESS
- 9-108 James Madison CHIDESTER, b 11 Apr 1845, Nauvoo, Ill;
 d there 16 Apr 1845.
- *9-109 Esther CHIDESTER b 18 May 1846, Montrose, Lee, Iowa;
 d 24 Nov 1914; md (1) William PULSIPHER; md (2) John
 Chauncey SNOW
- *9-110 Willard Darwin CHIDESTER, b 29 Mar 1850, Kanessville,
 now Council Bluffs, Pottawattamie, Iowa; d 9 Nov 1917;
 md (1) Amelia M. SOUDER; md (2) Caroline GUBLER

John Madison CHIDESTER md (2) in Spanish Fork, Utah,
 Leah Jane THOMPSON who was b 1 Dec 1840, Nauvoo, Ill;
 d 20 Feb 1858, Spanish Fork, Ut; dau of James Lewis
 THOMPSON and Matilda Delila WILLIS. They had a son:

- 9-111 James Thompson CHIDESTER b 2 Feb 1857, Spanish Fork,
 d 10 May 1863, Washington, Utah.

John md (3) Anna Charlotte ELDREDGE who was b 10 July
 1818, Stokes Co., North Carolina; d Provo, Utah; dau
 of Frederick William ELDREDGE and Anna Elizabeth HOUSER.
 She had been married previously to Mr. HINCKLE.

Left fatherless in his infancy, John was fortunate
 to grow up with loving grandparents, a devoted mother
 and considerate step-father. At an early age he was
 apprenticed and learned the carpentry and millwright

JOHN MADISON CHIDESTER FAMILY

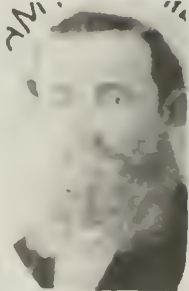
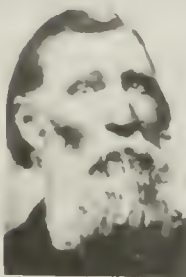
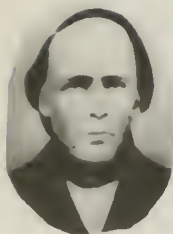
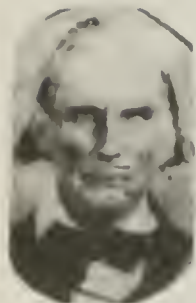
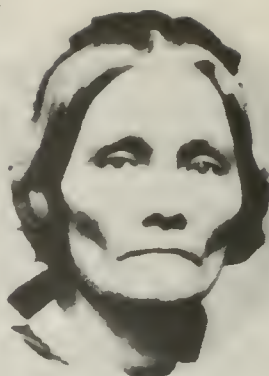
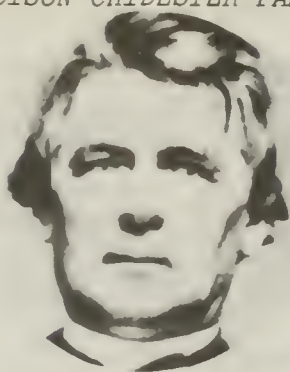

Top: Mary Ann Gifford; David Starr Chidester; Elizabeth Lyon
 2nd: John Madison Chidester; Mary Parker; John P; Susan Foy; Eunice
 3rd: Levi N. Harmon; David & Rebecca Chidester; Joshua P; Juliette Burges
 4th: Esther; William Pulsipher; Willard Darwin; Caroline Gubler



Daughters of John P. Chidester & Susan Foy
Top: Twins Emeline & Eveline
Bottom: Lucinda, Susan; Lodema



Children of John Foy Chidester &
Mary NICOLL: John N; Sabina;
Theodore & Asenath

trade, becoming a skilled artisan. He was probably still engaged in his apprenticeship when his mother and family moved to Michigan where they lived for at least two years before John seems to have joined them.

In his family record John records that he was married in New York to Mary Josephine PARKER. Like him, Mary had been raised by relatives, her mother having died when Mary was very small. An uncle, Eli HULL and his wife Polly, had cared for her and she was probably still living with them at the time of her marriage. Her father and his family had moved to Michigan several years before and lived in the same general area as the Chidester-Darrow family did. With both families living in Michigan, it is no wonder that soon after their marriage John and Mary decided to join them, settling in Summerfield Twp. Monroe, Michigan, near the town of Petersburg.

In the summer of 1832, two itinerant missionaries of the Church of Jesus Christ of Latter Day Saints came to Michigan. John liked the message they brought and decided to join them. On the 20th day of June, 1832, he was baptized by Elder Joseph WOOD and confirmed by Elder David PATTEN. The following summer he was ordained an elder in the church.

When a call for volunteers came, to make a march to Missouri to aid and defend beleaguered church members there, reached Michigan, it found ready volunteers in the Chidester family. Selling his property in Michigan, John, with his wife and infant son, set out on a great adventure. They traveled as far as Florence, Ohio, then paused to wait for the main group to come from Kirtland, Ohio. While there, a daughter was born, making four members of the family joining the camp.

It was to be a long, difficult march - a time of testing and trial. John and his family stood the test so well that many years later he was to bear testimony of his increased faith as a result of the experience. He told of the time when, after a hard day's march, they came to a lovely camp spot on the bank of a river. Everyone hurried to make camp, but Joseph Smith, their prophet-leader, insisted that they go on quite some distance to a much less desirable spot. Some grumbled but all eventually complied. The next morning it was learned that there had been a mob gathering the night before, intending to descend on the camp to destroy it. There were many such incidents that so inspired John with the leadership of the Prophet Joseph that he gave undying allegiance to him and would never henceforth be engaged in anything that was not a part of the

church. Every demand would be met willingly.

After the emergency was met and the Camp was disbanded, John settled his family in Liberty, Clay Co., Mo. They were not to remain there long, however; mobs were incited against the Saints again. It was here that John acted as body guard for the Prophet. It was here that he was taken by a mob and condemned to be hanged for, as they said, the theft of a horse. It was a false charge but there was no chance for defense. As the mob prepared to carry out their sentence, John stood and defied them, saying that the first person who touched him, he would "lay out." So courageous was his action that members of the mob became sympathetic and said that so brave a man should not die. He was freed.

Mob action increased in intensity and the family, with other members of the church, was forced to leave their property and to move on. The story was repeated again in Far West, Missouri. Two children were born during this time, neither of them surviving the hardships. Eventually the family moved across the river to Quincy, Ill., where they remained for a year, going from there to Nauvoo, Hancock, Ill.

In Nauvoo there was comparative peace for a few years. For their protection, the Nauvoo Legion was organized and John joined it. On 8 June, 1843, John was commissioned 2nd Lieutenant of the 2nd Cohort, Nauvoo Legion. He became 1st Lieutenant of the 1st Cohort, Nauvoo Legion, 14 Dec 1844. (Executive Record, 1843-47, vol 4 pp 54, 238.)

John prospered in Nauvoo, although he had lost all his worldly goods in the previous moves and had arrived without means. He was able to leave his family long enough to serve a short mission for the church, going back to Michigan where he converted his mother and a sister. A year later, in 1843-44, after the death of his step-father, he returned to Michigan, disposed of the last of his own property there and helped his mother settle her affairs and dispose of her property and move to Nauvoo.

As the Saints prospered and built their small empire in Illinois, persecution from neighboring communities flared up again. The Prophet was the main target and was constantly under the necessity of evading the persecutors. The family tells the story of one time when John was out in the country peddling apples. The Prophet met him and asked his help, for a mob was after him. John re-arranged the apples so that the Prophet was completely covered--all but his feet. There wasn't

time to do more. The mob came up and demanded that he submit to a search. They looked all around, did not see the uncovered feet, and finally left, whereupon John turned his wagon around and headed for home. At a fork in the road John decided to take the shortest route. but as he turned into that road a blinding flash of lightening struck just ahead of the horses. They were frightened and began to run, out of control. By the time John was able to calm them he found that they were well on the way down the opposite road. He drove on and when he arrived home he discovered that, had he gone the first route, he would have encountered the mob again and probably not been so successful in evading them.

The Prophet was martyred and events forced the Saints to abandon their homes yet another time. John moved his family across the Mississippi River to a camp on the edge of Sugar Creek, near Montrose, Iowa. He then loaned his wagon to one of the general authorities, Ezra Taft BENSON, so that he could accompany the new leaders in their scouting way west. He and family would wait until the wagon was sent back for them. While waiting, John and his eldest son built a raft and busied themselves in helping other church members to cross the river. While there, a daughter was born. John, disguised as a woman, cared for his wife and baby. Most of the Saints had moved on and he was alone with his family. Mobs would not, at that time, hurt the children and women if there was no man around.

In Kanessville, now Council Bluffs, Iowa, the family stopped to recoup their fortunes and prepare for the difficult journey across the prairies to the Rocky Mountains. John built a horse-powered grist mill and ground corn and wheat into meal to sell as well as to sustain the family. He and his sons worked to fashion wagons and carts for the pioneers. Eventually, the family was ready to move, but not before another child had been born. Again, as had happened twice before, Mary would walk the weary miles with an infant in her arms.

Arrived in Utah, the family camped in Salt Lake City for a time, then went to Bountiful for a year. During this time John made a living by building spinning wheels which were desperately needed by the women. Then the call came to settle in Spanish Fork, the area south of what was to become Provo, Utah. No other settlement had been made in that barren region. John became a spiritual and temporal leader of the group, serving as their branch president, as chaplin for all civic aff-

airs and as a military leader during the time of the Walker Indian War.

In 1856 there was a terrible grasshopper plague that took all the crops and left the family so destitute that it was decided that they should leave, although they struggled on for another two years. Spending a short time in Parley's Park to recover a bit, they then returned to Salt Lake City where they lived in the Sixteenth Ward. The children were growing and some of them married when John and Mary received their last pioneering call.

In the fall of 1862 they were asked to join the "Cotton Mission" and go to Southern Utah where they would be involved in the production of cotton and cloth. John's skill as a "turner" was deemed necessary in the new community. They went without a murmur to this new, very difficult land and settled in what is now Washington. They were to experience many things. There would be want, Indian troubles, malaria and all the problems of building a life in a forbidding land.

John sold his water rights in the Mill Creek so that the cotton factory could be built. He helped to build and operate the factory, hand carving the reeds that went into the looms. His skill was constantly in demand. His next and last big venture was to help in the building of the St. George Temple, doing much of the hand carving of the interior.

As the temple became a reality, John was inspired to begin a family record. He wrote letters, researched all available means, and compiled a record that is the basis and inspiration of this present work.

Back in New York, his brother, David Starr CHIDESTER was instilling the same love and respect for family in the minds and hearts of his children so that they, too, would keep family records religiously.

After a life of hardship and trial, but content with his life, John died peacefully at his home in Washington, Mary having preceded him by several years.

(Ref: Fam hist of John M. Chidester; ward recs; stories told by his children; Journal Hist. of the Church.)

8-96 John Chidester LOVELAND, s of Clorinda CHIDESTER⁷⁻⁵⁸
 (David⁶⁻⁴⁷) and Solomon LOVELAND; b 26 May 1815, Pompey, Onondaga, N.Y; d 25 Oct 1875, Springfield, Windsor, Vermont; bur in Hoosic Falls, N.Y; md (1) 8 Sept 1840, Derilla Tracy DEMING who was dau of

Henry K. DEMING and Mary P. LOTHROP. Their ch:

- *9-112 Lina Wells LOVELAND b 29 Jan 1841, New York State; d 28 Nov 1905; md Gershon Lyman CLOSSON
- 9-113 Mary Delia LOVELAND b 1 Oct 1843, Hoosic Falls, N.Y; d 28 Mar 1844
- 9-114 a son who d in infancy
- *9-115 William Henry LOVELAND b 6 Apr 1852, Fairhaven, Bristol, Mass; d 5 Apr 1903, Springfield, Vt; md Emma Lorinda MAYO.

John Chidester LOVELAND md (2) 5 May 1857, Elizabeth Bell NEWTON, widow of Dr. Isaac WOODWARD. She was b in Antrim, Hillsboro, New Hampshire; d 19 Jan 1868, ae 40 yrs 8 mos 19 days; dau of Giles and Sally NEWTON. They had ch b in Springfield, Vt:

- 9-116 Mary Brown LOVELAND b 4 June 1859; md Alexander B. LINDSAY, and had ch:
 - (1) Florence May LINDSAY b 1880, Rome, Oneida, N.Y; d 10 Aug 1892, ae 12
 - (2) Ralph LINDSAY b 7 Dec 1894, Worcester, N.Y; d 18 Aug 1895, ae 9 mos 11 days

In his early life John Chidester Loveland's parents moved to Hoosic Falls where he was apprenticed to Seth PARSONS to learn the machinist's trade. His specialty was the manufacture of shear blades for cloth dressing machines. He moved to Springfield, Vt., in 1851 and remained there the rest of his life. Although still living in Springfield when his son, William H., was born, he had sent his wife to Fairhaven, Mass., for her confinement so that she would be near her brother-in-law, Dr. William FORD.

In 1859, John C. LOVELAND joined the Congregational church in Springfield and had the reputation of being an honest, temperate, strictly moral person.

(Ref: VR Barre, Vt; cemetery recs, Hoosic Falls, N.Y; fam recs and pers knowledge of Muriel Loveland McFarlane.)

- 8-110 Sarah (Sally) CHICHESTER, dau of Henry⁷⁻⁶² (Timothy⁶⁻⁴⁸ Jeremiah⁵⁻⁶ James⁴⁻⁵ James³⁻¹ James²⁻¹ James¹⁻¹) and Deborah HOYT; b 11 Feb 1787, Norwalk, Conn; d 26 Apr 1859, Norwalk, Conn; md 28 May 1807, in Huntington, Suffolk, N.Y., to James QUINTARD the 3rd, who was b 12 Oct 1786, Norwalk, Conn; d 29 Feb 1848, Norwalk; s of James H. QUINTARD and Sarah RAYMOND. Their ch:

- 9-117 Margaret QUINTARD b 6 May 1813, Norwalk, Conn; d 30 Jan 1889, Norwalk, Conn.
- 9-118 James A. QUINTARD b 18 Dec 1814, Norwalk, Conn; d 15 Apr 1887, Norwalk; md 16 Nov 1834, in Norwalk, to Eunice B. HOYT who was b 20 Apr 1813, Norwalk; d 18 Feb 1888; and had ch:
- (1) Harriet Virginia QUINTARD b 19 May 1836; md George MEAD
 - (2) Oliver Perry QUINTARD b 26 Oct 1838; d young
 - (3) Vanetta QUINTARD b 26 June 1852; unmd
- 9-119 Walter Chichester QUINTARD b 14 Jan 1816, South Norwalk, Conn; d 10 Nov 1899, Ridgefield, Conn; was a dealer in hardware; md 19 Mar 1837, in Ridgefield, Conn., by Rev. Jacob Lyman CLARK, to Sarah Clark SMITH who was b 2 Sept 1816, Ridgefield, Conn; d 3 Nov 1902; dau of Daniel SMITH and Sally NORTHROP; and had ch b in Ridgefield, Conn:
- (1) Emma Louise QUINTARD b 29 Dec 1839 ; md 2 June 1862, Robert BACKSTER
 - (2) Theodore Francis QUINTARD b 22 Mar 1840
- 9-120 Orestes Penthilus QUINTARD b 10 Apr 1818, Norwalk, Conn; d 22 Mar 1885, Brooklyn, Kings, N.Y; md 20 Apr 1840, in Norwalk, Conn., to Jane M. BENNETT. They had three children.
- 9-121 Lucretia QUINTARD b 6 May 1820, Norwalk, Conn; d 8 Apr 1890, Norwalk, Conn; unmd
- 9-122 Francis Egbert QUINTARD b 24 June 1822, Norwalk, Conn; d 25 Apr 1875; md 20 Oct 1844, Ann Mary JOCELYN who was b 11 Mar 1823, New York City, N.Y; d 11 Mar 1903, South Norwalk, Conn; dau of William H. JOCELYN and Annie KNAPP; and had ch:
- (1) Mary Estelle QUINTARD b 21 July 1847; md Francis BURRITT
 - (2) Anna Marie QUINTARD b 23 Nov 1849; md Clarence L. WHEELER
- 9-123 Mary Amelia QUINTARD b 27 Aug 1824, Norwalk, Conn; d 3 Oct 1868, Norwalk, Conn; md 16 Oct 1854, in Norwalk, to Samuel D. SMITH who was b 23 Nov 1822, Norwalk, Conn; d 5 Jan 1891, Norwalk, Conn; and had ch:
- (1) Howard D. SMITH
 - (2) Mary QUINTARD SMITH
- 9-124 Sarah Deborah QUINTARD b 29 July 1827, Norwalk, Conn; d 12 Mar 1904; md 8 May 1849 to George SELLECK who was b 1827; d 1881; and had ch:
- (1) Lottie Virginia SELLECK b 5 June 1854; md William MOORE
 - (2) Elizabeth Lucretia SELLECK; unmd
- 9-125 Harriet Emeline QUINTARD b Mar 1832, Norwalk, Conn; d 15 Aug 1832.

(Ref: Norwalk, Conn VR; The Whitney Fam of Conn by Henry Whitney, 1878, vol 2 p 1775)

8-111 Amelia CHICHESTER, dau of Henry⁷⁻⁶² (Timothy⁶⁻⁴⁸ Jeremiah⁵⁻⁶ James⁴⁻⁵ James³⁻¹ James²⁻¹ James¹⁻¹) and Deborah HOYT; b 27 Mar 1795, Norwalk, Conn; md 25 May 1813, in Norwalk, to Henry LOCKWOOD who was b 11 May 1795, Norwalk; s of Stephen LOCKWOOD and Sarah BETTS; and had ch:

9-126 Alfred Chichester LOCKWOOD b in Milan, Erie, Ohio; md Sarah COLLINS, dau of Isaac COLLINS and Betsey WARD; and had ch b in Milan, Erie, Ohio;

(1) Lottie Collins LOCKWOOD b 5 May 1850

(2) Walter Chichester LOCKWOOD b 30 Sept 1853

9-127 Henry LOCKWOOD

9-128 Theodore LOCKWOOD

(Ref: Md rec in Connecticut Herald, May 1813; Fam Gen of Jonathan Barlow and Plain Rogers, 1891, by Geo. Barlow; Lockwood Fam Hist p 369)

8-112 Henry CHICHESTER, s of Henry⁷⁻⁶² (Timothy⁶⁻⁴⁸ Jeremiah⁵⁻⁶ James⁴⁻⁵ James³⁻¹ James²⁻¹ James¹⁻¹) and Deborah HOYT; b 18 Mar 1759, Norwalk, Conn; d 2 Jan 1847, Norwalk, Conn; md 1 Feb 1818, in Wilton, Conn., to Caroline M. St. JOHN who was b 8 June 1800, Norwalk Conn; d 24 Jan 1895, Brooklyn, N.Y; dau of Stephen St JOHN and Sarah BETTS; and had ch:

9-129 Amelia CHICHESTER b 10 Dec 1819, Conn; d 26 Aug 1894, Norwalk, Conn; bur in Riverside Cem there; md Peter Leonard CUNNINGHAM

9-130 Theodore CHICHESTER b 26 July 1821, Conn; d 9 Nov 1892, Brooklyn, N.Y; unmd

9-131 Amanda CHICHESTER b 8 July 1823, Conn; d 8 May 1866, md 15 Oct 1843, William HOWARD

9-132 Mariette or Harriet CHICHESTER b 14 May 1825, Conn; d 23 Oct 1892, Norwalk, Conn; md 11 Dec 1844, in Pound Ridge, N.Y., to Isaac Harvey BROWER who was b 29 May 1822, Conn; s of John BROWER; and had ch:

(1) Susie BROWER who md Robert P. BEATTY

(Md rec of Aaron E. Fancher J.P. Pound Ridge, N.Y; vol 134 p 180)

9-133 Caroline CHICHESTER b 28 May 1827, Conn; d 1 Feb 1895, Norwalk, Conn; md Mr. GREEN

9-134 Myra CHICHESTER b 5 Oct 1819, Conn; d 13 Mar 1899

9-135 Margaret CHICHESTER, b 17 Oct 1832, Conn; d 28 Aug

1909, Norwalk, Conn; md 12 Jan 1852, Norwalk, Conn.
(Hartford Times of 24 Jan 1852) to William DeGrand
CAMP who was b 6 Sept 1822, Norwalk, Conn; s of Abra-
ham CAMP and Mary St JOHN; and had ch b in Norwalk, Conn;

- (1) Theodore Chichester CAMP b 1 Nov 1855; md on
Easter day 1897, Mrs. Eva Burchard HOYT
- (2) Myra B. CAMP b 8 Sept 1857; md Aug 1884, to
Charles F. MOREHOUSE
- (3) Antoinette Betts CAMP b 17 Nov 1859; d 1892;
md May 1882, in Norwalk, to Frederick J. GRIS-
WOLD chr 1857; and had ch b in Norwalk:
 - (a) Jerome GRISWOLD b 18 Feb 1883
 - (b) Virginia Antoinette GRISWOLD b Feb 1887
- (4) Stephen St John CAMP b 1 Oct 1864; d 29 July
1888, Norwalk, Conn; unmd

9-136 Ward CHICHESTER b 12 Feb 1835, Conn; d 4 Dec 1872,
Norwalk, Conn; md 23 July 1855, in Pound Ridge, N.Y.,
Mary ----

9-137 Emeline CHICHESTER b 12 Mar 1840, Conn; d 23 Oct 1859,
Norwalk, Conn.

9-138 Annie Betts CHICHESTER b 11 Mar 1842, Conn; md 23 Jan
1868, Alfred MOREHOUSE who was b 19 Mar 1840; s of
Henry MOREHOUSE and Lydia MATHER; and had ch: b in N.Y:

- (1) Harold St John MOREHOUSE b 1886; md Ruth ABBEY
who was b 22 June 1889, Boston, Mass; dau of
Charles Smith ABBEY and Emilie A. BRUCE; and
had a ch:
 - (a) Mary MOREHOUSE b 30 Mar 1910
- (2) Alfred MOREHOUSE Jr. b 1870
- (3) Theodore C. MOREHOUSE b 1879

(Ref: Hist of Norwalk, Selleck, 1896; 1880 census, Brooklyn,
N.Y; St John Gen by Orlin St John Alexander.)

8-117 Horatio Nelson CHIDESTER, s of Hezekiah⁷⁻⁴⁸ (Will-
iam⁶⁻⁴⁴ William⁵⁻²⁹ William⁴⁻¹² David³⁻² James²⁻¹ James¹⁻¹)
and Lydia BUELL; b 22 May 1811, Canfield, Ohio; d 13
Feb 1893, Mercer Co., Ill; md 29 Oct 1834, to Rebecca
STEWART who was b 29 Mar 1817, Pennsylvania; d 1907, 9 Jan
Mercer Co., Ill; dau of William STEWART and Nancy ---.
Horatio, known familiarly by his second name, Nelson,
and Rebecca are buried in Hopewell Cemetery, Rivoli Twp.
Mercer Co., Ill. Their ch:

9-139 Loama H. CHIDESTER b 1836, Ohio; d before Sept 1922;
md 4 Dec 1856, William POWELL; and had ch:

- (1) William N. POWELL

9-140 Royal CHIDESTER b 11 Oct 1843, Mercer Co., Ill; d 15
Sept 1922.

Quote from "History of Mercer and Henderson Counties, Ill" pub by H. H. Hill & Co, Chicago, Ill, 1882:

"Nelson CHIDESTER and his wife, Rebecca, are among the early pioneers who still live to enjoy the advantages their labors have helped to build up out of the privations of pioneer life. Mr. Chidester. . . came to Illinois in 1839, spending the first winter in Little York, Warren Co; removing in the spring of 1840 to the northeast of section 16, in this township (Rivoli) where he still resides. Mr and Mrs. Chidester were original members of the Wesleyan Methodist Church, to which they still belong. The second school taught in the township was on Mr. Chidester's premises, occupying a back porch when the weather was pleasant and moving into the kitchen when it rained. This school was taught in the summer of 1843 by Mary Stewart. The next year (1844) Mr. Chidester built a temporary building in his yard with lumber designed for a barn, where Miss Pollock, of North Henderson, taught when the weather was pleasant; when it rained she had to adjourn the school to the house, and that was a frequent occurrence that year."

Horatio Nelson Chidester taught the school at times, and his brother Lafayette was hired as teacher. School records show that Lafayette received \$1.15 one quarter. He served as Assessor at different times while Horatio Nelson Chidester served as Collector.

In January 1921, Royal CHIDESTER, son of Horatio Nelson, presented a petition to the court concerning the last will and testament of his father, stating that his father died in 1893; that he left his widow and his two children, Royal and Loama H. POWELL; that the said Rebecca S. Chidester had since died intestate, as had also, Loama H. Powell; that the only persons interested in the estate of Nelson Chidester were himself and his nephew, William N. POWELL. The following year, William N. POWELL filed an affidavit on 22 Sept 1922, saying that Royal CHIDESTER had died, leaving no widow, no father, mother, brothers or sisters as heirs. That he, William N. POWELL was the only surviving heir.

(Ref: as listed; probate records of Mercer Co., Ill.)

8-120 Sidney CHIDESTER, s of Hezekiah⁷⁻⁴⁸ (William⁶⁻⁴⁴
 William⁵⁻²⁹ William⁴⁻¹² David³⁻² James²⁻¹ James¹⁻¹) and
 Lydia BUELL; b 1 Apr 1816, Trumbull Co., Ohio;

md 30 Mar 1842, in Mercer Co., Ill., to Rachel Ann STEWART who was b 1823, Trumbull Co., Ohio; d 10 Aug 1853, Mercer Co., Ill; dau of William and Nancy STEWART; and had ch b nr Boston, Mercer, Ill:

9-141 William CHIDESTER b 15 Feb 1843; d 26 Aug 1929, unm. William was enrolled 26 July 1862, in the military, to serve three years or during the Civil War. Mustered in as private 10 Sept 1862, at Camp Butler, Ill, in Co G 124th Regt. of Illinois Infantry. He is on the Muster Roll for that Regt. May and June 1863. He was reported in Hospital since May 16, 1863, also the same on rolls for May and June 1864. Transferred to Invalid Corps, April 24, 1866, he applied for a pension. Never married, he lived in various places until 5 Sept 1925 when he was confined to his home in New Boston, Ill., under the care of his sister Lydia.

9-142 Lydia CHIDESTER b 4 Apr 1849; d 11 Feb 1940. Never married. Spent most of her life caring for her invalid brother.

9-143 Rachel CHIDESTER b 1853; md Milton F. WEEDEN who was b 1851; and had a son:
(1) Sidney E. WEEDEN.

From History of Mercer and Henderson Counties, Ill pub by H. H. Hill, Chicago, Ill., 1882:

"Sidney CHIDESTER, farmer, worked with his father at the carpenter's trade until twenty-two years of age, when he came west and settled in Mercer County, where he has lived ever since. Being one of the early settlers of the county, he had to endure all the hardships connected with pioneer life. His education was limited to a common school course. In politics Mr. CHIDESTER had always been republican until 1875 when he joined the party known as the greenback party, of which he has since been a member. He was elected school trustee in 1845, and served twenty-five years consecutively. In 1847 he was elected justice of the peace, and served three years. In 1849 he was elected county associate justice for the term of three years. He was the first supervisor of the New Boston township and served as chairman of that board. In later years he has served ten years as township collector. He has always been an active temperance man."

(Ref: as listed; 1880 census for Mercer Co., Ill.)

8-129 Clark Sackett CHIDESTER, s of Erastus⁷⁻⁵⁰ (William⁶⁻⁴⁴ William⁵⁻²⁹ William⁴⁻¹² David³⁻² James²⁻¹ James¹⁻¹) and Lydia SACKETT; b 1818, Canfield, Mahoning, Ohio; d 10 Feb 1885; md in 1844, to Clarinda SACKETT who was b 1 May 1820; d 1907; dau of Simmons SACKETT and Ede HAYES; and had ch b in Mahoning Co., Ohio:

- *9-144 Simmons Erastus CHIDESTER b 12 Aug 1845; d 18 Jan 1920, Fairfield, Iowa; md Lucy Marian BABET or BABBITT
- *9-145 Frank Grear CHIDESTER b 2 Apr 1853; d 27 July 1931, Fairfield, Iowa; md Ellen WISECARVER

(Ref: History of the Western Reserve and Mahoning Co., Ohio; Iowa VR)

8-132 Julius CHIDESTER, s of Erastus⁷⁻⁵⁰ (William⁶⁻⁴⁴ William⁵⁻²⁹ William⁴⁻¹² David³⁻² James²⁻¹ James¹⁻¹) and Lydia SACKETT; b 21 Feb 1826, Canfield, Ohio; d 20 Dec 1884, Tampa, Hillsborough, Florida; md 24 Sept 1850, in Burton, Geauga, Ohio, to Eliza Harriet MASTICK who was b 16 May 1831, Claridon, Geauga, Ohio; dau of Owen MASTICK and Harriet COOK; and had ch:

- 9-146 Mary Eliza CHIDESTER b 28 June 1854, Canfield, Ohio; md Andrew L. CARYL of Marysville, Ohio
- *9-147 Charles Burdett CHIDESTER b 17 Oct 1858, Parkman, Geauga, Ohio; md (1) Frances Amelia HODGES; md (2) Ella J. VANCE; md (3) Florence C. HIEGEL
- 9-148 William A. CHIDESTER b 5 Jan 1861, Parkman, Ohio; d 8 Nov 1875.

(Ref: Erie County, Ohio Hist. 1896; Nelson's Biographical Dictionary; fam recs of Julius and Eliza Chidester.)

8-133 William Norval CHIDESTER, s of Erastus⁷⁻⁵⁰ (William⁶⁻⁴⁴ William⁵⁻²⁹ William⁴⁻¹² David³⁻² James²⁻¹ James¹⁻¹) and Lydia SACKETT; b 20 Apr 1834, Canfield, Ohio; d 10 Sept 1913, Black Hawk Twp., Jefferson, Iowa; md 5 Mar 1857, to Martha Ellen TITUS who was b 9 Jan 1836, Indiana; d 21 Apr 1914, Fairfield, Iowa; dau of Benjamin TITUS and Lucretia LONGLEY; and had ch:

- *9-149 Carrie Geneva CHIDESTER b 9 Dec 1858, Wasmills, Mercer, Ill; d 1 Apr 1934, Southgate, California; md Alonzo BARR
- *9-150 Flora Eva CHIDESTER b 17 June 1863, Mercer Co., Ill; d 29 Dec 1931, Winnipeg, Manitoba, Canada; md 6 Dec 1881, to Harrison Doran THOMAS
- *9-151 Adda J. CHIDESTER b 1864, Galesburg, Knox, Ill; d 15

Nov 1943; md Columbus D. McPHERSON
 9-152 Vera D. CHIDESTER b 27 May 1976, Jefferson Co.,
 Iowa; md 9 Apr 1901, Ira BRADEN
 9-153 Bertha A. CHIDESTER, d in infancy.

Reared to farm life in his native Ohio, William N. CHIDESTER acquired the education available in his time from subscription schools. In 1855 he left home and went to Mercer Co., Ill., where he was employed in farm work for some time, then entered the employ of the John Deere farm implement manufacturing business.

After his marriage he engaged in farming in Mercer Co., Ill. for about eight years, moving in 1865 to Jefferson Co., Iowa. In Iowa he purchased one hundred sixty acres of raw prairie land in Polk Twp., where he began farming and also raised carriage and road horses. Another specialty was fruit culture.

He assisted in the organization of the school district and served as County Commissioner of Jefferson County. In his obituary it was stated that he was the parent of seven children, three of whom died in infancy. Only the name of one is known, all probably being born in the interval from 1865 to 1876. Of the surviving children, Mrs. A. L. Barr was living in Jefferson Co., Iowa; Mrs. Thomas in Shanahan, Canada; Mrs. McPherson in Topeka, Kansas, and Mrs. Braden in Golden, B.C. By the time Martha Ellen Titus Chidester died, Vera C. Braden had moved to Great Falls, Montana

(Ref: Biographical Album, Jefferson County, Iowa; 1890; Obits of Wm. N. Chidester and Martha Ellen Chidester; fam recs of Mrs. Kate Stanford, g-dau, Santa Ana, Cal)

8-142 William Bostwick CHIDESTER s of William R⁷⁻⁵³ (William⁶⁻⁴⁴ William⁵⁻²⁹ William⁴⁻¹² David³⁻² James²⁻¹ James¹⁻¹) and Almira BOSTWICK; b 10 July 1828, Medina, Ohio; md 16 Nov 1849, in New Haven, Conn (Bible record; New Haven VR places the date as 1 Nov 1849) to Ellen Estella CLARKE who was b 8 Mar 1833, New Haven, Conn; d 27 Apr 1872, in Dunkirk, New York; dau of George CLARKE and Esther TRYON; and had ch:

9-154 Loverayn L. CHIDESTER (twin) b 25 Sept 1852, Ohio
 9-155 Charles E. CHIDESTER (twin) b 25 Sept 1852, Ohio
 9-156 Mary Esther CHIDESTER b 17 Mar 1863, Medina, Ohio;
 md 8 Oct 1884, to William Boswell GOODWIN (a mechanic,

who was b 18 July 1860, Hamden, New Haven, Conn; s of
William Catlin GOODWIN and Ellen WARNER; and had ch:

(1) Ray Edson GOODWIN b 26 Sept 1885

(Ref: New Haven VR; New Haven Colony Hist. Society; Bible recs;
and The Goodwins of Hartford, Conn. by James Junius Goodwin 1891)

9-3 Eliphalet Lester CHICHESTER, s of Eliphalet S.⁸⁻¹⁴
 Eliphalet⁷⁻⁸ Ebenezer⁶⁻⁸ Eliphalet⁵⁻¹⁰ Jeremiah⁴⁻⁶ James³⁻¹
 James²⁻¹ James¹⁻¹) and Anna M. SWAIN; b 9 Nov 1872,
 Harlan, Shelby, Iowa; d 19 July 1933, Wichita, Sedge-
 wick, Kansas; md 15 Jan 1899, Bethia NORTON who was b
 5 Oct 1876, Canada; d 31 Oct 1957, Wichita, Kansas.
 Their ch:

- 10-1 Glenn CHICHESTER b 30 May 1901
- *10-2 Melvin Eliphalet CHICHESTER b 30 Oct 1902, LaHarpe,
 Allen, Kansas; d 14 May 1957, Wichita, Kansas; md
 Laura Emma WACKER
- 10-3 Alice CHICHESTER b 7 June 1904
- 10-4 Anna CHICHESTER (twin) b 28 Oct 1908
- 10-5 Marie CHICHESTER (twin) b 28 Oct 1908
- 10-6 Roy CHICHESTER b 21 Sept 1909
- 10-7 Grace CHICHESTER b 6 Apr 1913
- 10-8 Archie CHICHESTER b 1 Apr 1917

(Ref: Fam recs of Duane Chichester¹¹⁻³, Huntsville, Ala.)

9-6 Frank S. CHICHESTER, s of Eliphalet⁸⁻¹⁴ (Eliphalet⁷⁻⁸
 Ebenezer⁶⁻⁸ Eliphalet⁵⁻¹⁰ Jeremiah⁴⁻⁶ James³⁻¹ James²⁻¹
 James¹⁻¹) and Anna M. SWAIN; b 24 May 1882, Harlan,
 Iowa; d 15 Nov 1940, Walnut, Crawford, Kansas; md 1
 Oct 1904, in Walnut, Kansas, to Gertie Mae LONG who
 was b 14 Aug 1882, Walnut, Kansas; d 1 Mar 1968,
 Wichita, Kansas; bur in Walnut, Kansas; dau of Albert
 LONG and Syrepta COLGIN. Their ch:

- *10-9 Harry Raymond CHICHESTER b 11 July 1905, Harper, Kan-
 sas; md Elizabeth GRIGG
- 10-10 Stella Mae CHICHESTER b 6 Dec 1907, Independence,
 Kansas; md 26 Apr 1926, Robert G. GRIGG
- 10-11 Cecil Eugene CHICHESTER b 12 Aug 1909, Independence,
 Kansas; md 25 Dec 1939, Dorothy M. MORAIN
- 10-12 Alta Margarete CHICHESTER b 2 Apr 1911, Cherryvale,
 Kansas; d 21 Oct 1938, Independence, Kansas; md 21 Oct
 1928, Leon M. KERR
- 10-13 Erma Joyce CHICHESTER b 24 Dec 1918, Wayne, Nebr;
 md 1 Dec 1950, Edwin SHIFLET

(Ref: Harry CHICHESTER¹⁰⁻⁹)

9-11 John Henry CHICHESTER s of Ebenezer⁸⁻¹⁵ (Elipha-
 let⁷⁻⁸ Ebenezer⁶⁻⁸ Eliphalet⁵⁻¹⁰ Jeremiah⁴⁻⁶ James³⁻¹ James²⁻¹
 James¹⁻¹) and Lucinda Rebecca BONAWITZ; b 30 June 1875,
 Marshalltown, Marshall, Iowa; (farmer); d 29 July 1913,

Wayne, Nebr; md 7 Mar 1906, in Wayne, Nebr., to Stella LINDSAY who was b 11 Dec 1885, Wayne, Nebr; d 22 July 1967, Kearney, Buffalo, Nebr; bur Wayne, Nebr; dau of Archibald LINDSAY and Mary E. McBROOM. Their ch b in Wayne, Wayne Co., Nebr:

10-14 Arthur Lee CHICHESTER b 25 June 1909; md 26 Sept 1931, Millie KUGLER

10-15 Madge Maria CHICHESTER b 30 July 1910; d 21 Feb 1912

10-16 Mary Etta CHICHESTER b 2 Nov 1911; md 30 June 1938, Theodore MORRIS who was b 13 May 1910, Carroll, Nebr; s of Newton F. MORRIS and Elizabeth ELLIS. They had a dau: (1) Jeanne Kay MORRIS b 29 May 1939, Oto, Iowa.

(Ref: Mary Etta C. Morris, Kearney, Nebr.)

9-12 Elbert Arthur CHICHESTER, s of Ebenezer⁸⁻¹⁵ (Eliph-
alet⁷⁻⁸ Ebenezer⁶⁻⁸ Eliphalet⁵⁻¹⁰ Jeremiah⁴⁻⁵ James³⁻¹
James²⁻¹ James¹⁻¹) and Lucinda Rebecca BONAWITZ; b 27
Jan 1877, Marshalltown, Iow; d 14 Aug 1954, Page, Holt,
Nebr; md 16 Jan 1901, Rosa LEMKUEHL (or Lemkuhl) and
had ch b in Wayne, Nebr:

*10-17 Morlin Arthur CHICHESTER b 28 Oct 1901; md Gladys B. SYLVANUS

10-18 Raymond Alfred CHICHESTER b 17 Mar 1904; md 1 Feb 1928, Elsie THEIS; and had ch:

(1) Charles Ray CHICHESTER b 29 Nov 1934, Omaha, Nebr

10-19 Lucinda May CHICHESTER b 13 July 1906; md 28 June 1930, Charles William HACKENSMITH who was b 8 Jan 1906; and had ch:

(1) Barbara Louise HACKENSMITH b 13 June 1931, Chicago, Cook, Ill; d 3 Mar 1933

(2) Darlene Mae HACKENSMITH (twin) b 16 Nov 1932, Lexington, Fayette, Ky; md 31 May 1952, Eugene Cecil SANDERS

(3) Marlene Joy HACKENSMITH (twin) b 16 Nov 1932; md 12 Aug 1956, Charles Daniel THURSTON

(4) Kymillo Marie HACKENSMITH b 16 Feb 1942, Lexington, Ky;

(5) Charles William HACKENSMITH b 23 Aug 1943, Lexington, Ky

(6) Linda Lee HACKENSMITH b 28 Oct 1948, Lexington, Ky

(7) Katherine Louise HACKENSMITH b 23 Jan 1950, Lexington, Ky.

10-20 Elbert Alden CHICHESTER b 23 June 1911, Lexington, Ky.

(Ref: Willard H. Gildersleeve, Hackensack, N.J; Mrs. Wm. L. Chichester, Dalton, Nebr.)

9-13 William Louis CHICHESTER, s of Ebenezer⁸⁻¹⁵ (Eliphalet⁷⁻⁸ Ebenezer⁶⁻⁸ Eliphalet⁵⁻¹⁰ Jeremiah⁴⁻⁶ James³⁻¹ James²⁻¹ James¹⁻¹) and Lucinda Rebecca BONAWITAZ b 25 Jan 1883, Harlan, Iowa; d 1968, in Dalton, Nebr; md 18 Dec 1907, in Wayne, Nebr, to Ethel Leona GAMBLE who was b 21 July 1888, Lone Elm, Kansas; dau of Oliver S. GAMBLE and Sarah E. FOX. Their ch:

10-21 Louis Lynn CHICHESTER b 10 July 1911, Wayne, Nebr; md 12 June 1934, in Sidney, Cheyenne, Nebr., to Doris Louise HENNIG who was b 30 Mar 1911, Pender, Thurston, Nebr; dau of Gustav John HENNIG and Minnie FELDMAN. They had ch b in Dalton, Nebr;

- (1) Virginia CHICHESTER b 19 Feb 1939
- (2) Carolyn CHICHESTER b 14 Sept 1942
- (3) Jane CHICHESTER b 12 Nov 1944
- (4) Danny Lynn CHICHESTER b 27 Apr 1952

Louis Lynn CHICHESTER is a medical doctor.

10-22 Ethel Ellen CHICHESTER b 10 Sept 1914, Wayne, Nebr; md 16 Mar 1940, Maxwell Chester HUNTER who was b 10 Oct 1917, Blakesburg, Wapello, Iowa; s of Herman Edwin HUNTER and Ada ALLBRIGHT. Their son:

- (1) Gary Raymond HUNTER was b 20 Mar 1941, Long Beach, California

10-23 Sarah Faye CHICHESTER b 6 Aug 1918, Lodgepole, Nebr; md 31 Dec 1937, Douglas J. ANDREWS

10-24 Vera Belle CHICHESTER b 25 May 1922, Lodgepole, Nebr; md 5 Feb 1943, in Sidney, Nebr., to Joseph Louis PAPPAS (his birth certificate says his name is Joseph Nini PAPPAS, but he always went by Louis) who was b 4 Dec 1921, Bridgeport, Morrill, Nebr; s of Louis A. PAPPAS and Blanche LOJEA. Their ch:

- (1) Tommy Joseph PAPPAS b 18 Feb 1945, Dalton, Nebr.
- (2) Rhonda Jean PAPPAS b 5 Feb 1953, Riverside, Cal.

10-25 Oliver Dean CHICHESTER b 17 Sept 1925, Lodgepole, Nebr; md 11 Aug 1949, in Stevenson, Skamania, Washington, to Naomi STEAGER who was b 30 July 1927, David City, Butler, Nebr; dau of Louis STEAGER and Bonnie Mae GAINES. Their s:

- (1) John Philip CHICHESTER was b 19 Oct 1950, Hood River, Oregon.

10-26 William Rex CHICHESTER b 5 Nov 1931, Lodgepole, Nebr.

(Ref: Mrs. William L. CHICHESTER, Dalton, Nebr.)

9-20 James Peterson CHICHESTER, s of Nathaniel⁸⁻³⁰ (Eliphalet⁷⁻¹⁶ Nathaniel⁶⁻¹⁶ Eliphalet⁵⁻¹⁰ Jeremiah⁴⁻⁶ James³⁻¹ James²⁻¹ James¹⁻¹) and Louise Rebecca West HUX; b 18 Aug 1872, Littleton, Halifax, N.C; d 30 Nov 1949, Littleton, N.C.; md 15 Feb 1899, in Halifax Co., N. C. to

Lela Alice DICKENS who was b 9 Nov 1877, Hallifax Co., N.C.; dau of Charles Augusta DICKENS and Willie Schofield LUCAS. Their ch born in Littleton, N. C.:

- *10-27 Nellie Mae CHICHESTER b 26 Dec 1899; md Samuel William SMITH
- *10-28 Joseph Alvin CHICHESTER b 14 Dec 1901; d 9 Nov 1968; md Alice Victoria AYCOCK
- *10-29 Clemmie Augusta CHICHESTER b 31 Jan 1904; md Lonnie Frank WOOD
- *10-30 Lewis Milton CHICHESTER b 19 Sept 1905; md Elsie Gray WOOD
- 10-31 Willie Leonard CHICHESTER b 14 Jan 1910; md 5 Sept 1951, Nora Hazel CRAWLEY who was b 10 Jan 1909; dau of Albert Ellis CRAWLEY and Leonora Anne HUX.
- *10-32 Lila Alice CHICHESTER b 14 June 1917; md Ben Nicholson ROBERTSON

(Ref: Mrs. Elsie Chichester Jones, Roanoke Rapids, N.C.)

9-21 Nathaniel Henry CHICHESTER, s of Nathaniel⁸⁻³⁰ (Eliph-
alet⁷⁻¹⁶Nathaniel⁶⁻¹⁶Eliphalet⁵⁻¹⁰Jeremiah⁴⁻⁶James³⁻¹
James²⁻¹James¹⁻¹) and Louise Rebecca West HUX; b 13
Dec 1878, Littleton, N.C; d 30 Aug 1949, Halifax Co.,
N.C.; md 16 Jan 1900, in Halifax Co., N.C. to Martha
Powell HARVEY who was b 22 May 1881 d 31 July 1960,
Halifax Co., N.C.; dau of Robert J. HARVEY and Frances
F. POWELL. Their ch all born on the farm in Halifax Co,
North Carolina:

- 10-33 Eva Clyde CHICHESTER b 24 Oct 1933; unmd in 1970
- 10-34 Nathaniel Wilson CHICHESTER b 9 Jan 1908; d 17 Oct 1965; md 29 Apr 1944, to Alma Crawley SHEARIN
- 10-35 Maudine CHICHESTER b 19 Aug 1911; md 20 June 1934, to Albert STALLINGS.
- 10-36 Mary Agnes CHICHESTER b 18 Mar 1915; md (1) William TIPPETTS. They were divorced and she md (2) 17 Apr 1954, to Edward Lee PARISH

(Ref: Mrs. Elsie C. JONES, Roanoke Rapids, N.C.)

9-48 Rev. Edward Louis CHICHESTER, s of Darwin⁸⁻⁵² (Isaac
7-30 David⁶⁻²⁰ Abraham⁵⁻¹⁶ Daniel⁴⁻⁹ James³⁻¹ James²⁻¹
James¹⁻¹) and Caroline Elizabeth CHAPIN; b 27 Mar
1856, Rochester, N.Y; md 5 Mar 1896, Brooklyn, N.Y.,
to Emma Elizabeth WRIGHT who shared his many years of
ecclesiastical life and was b 3 Oct 1868, Newark, N.J;
dau of William WRIGHT and Emma DAGGETT. Emma Elizabeth
Wright Chichester d 18 May 1944. Their ch:

- 10-37 Charlotte Wright CHICHESTER b 19 Nov 1898, Umadilla, N.Y; md 1 June 1927, Edward J. WOLFSOHN
 10-38 Hazel LeCount CHICHESTER b 31 Oct 1900, Pawling, N.Y.
 10-39 Edward Darwin CHICHESTER b 22 Oct 1902, Pawling, N.Y; md 10 June 1924, Lydia E. LOCKWOOD who d 13 Nov 1938.

Their chL

- (1) Elenor Beth CHICHESTER b 20 May 1925
 (2) Doris Page CHICHESTER b 29 May 1929
 10-40 Samuel Chapin CHICHESTER b 6 Mar 1905, Pawling, N.Y; md 21 Feb 1931, in Baldwin Park, N.Y., to Olive Violet Jesse SCHMID who was b 21 Nov 1911, in Astoria, Long Island, N.Y; dau of Jacob SCHMID and Madelin Amanda MELDT.
 Their ch:
 (1) Olive Emma Natalie CHICHESTER b 14 Aug 1937, Mahopac, N.Y; md 1 Aug 1954, Gene MARTIN
 (2) Samuel Chapin CHICHESTER Jr., b 15 Mar 1940, Mahopac, N.Y.
 (3) Barbara Madelin Alene CHICHESTER b 2 Dec 1945, Bremerton, Washington.

Edward received his last school training at the State Normal School, Buffalo, N.Y., and at Union Theological Seminary, New York City, from which he graduated in 1895. He was in charge of "Good Will Chapel," New York City, 1895-6. From there he went to the Presbyterian Church, Umadilla, N.Y. where he served from 1896-1898; was secretary of the Quaker Hill Conference, 1 June 1906; later became Chaplain of the Hampton, Virginia Institute, Hampton, Va., which position he held for many years, leaving there eventually to preach at Mahopac Falls, N. U., from which position he retired in 1936. He was still living in March, 1956, and celebrated his 100th birthday

(Ref: Edward D. Chichester¹⁰⁻³⁹, San Jose, Ca)

- 9-49 Charles Darwin CHICHESTER, s of Darwin⁸⁻⁵² (Isaac⁷⁻³⁰ David⁶⁻²⁰ Abraham⁵⁻¹⁶ Daniel⁴⁻⁹ James³⁻¹ James²⁻¹ James¹⁻¹) and Caroline Elizabeth CHAPIN; b 11 July 1860, Walcott, N.Y; md 21 Feb 1907, in the Bronx, N.Y., to Ethel Lindsay CUNNINGHAM who was b 5 Mar 1874, Brooklyn, N.Y; d 31 Aug 1952, Hampton Bay, N.Y; bur in Mt. Kisco, N.Y; dau of Andrew J. CUNNINGHAM and Elizabeth SHAFFER.

Charles Darwin Chichester d 25 Jan 1941.

Ch of this family:

- 10-41 Caroline Elizabeth CHICHESTER b 29 May 1908, Dunellen, New Jersey;
 10-42 Charles Darwin CHICHESTER II b 17 Feb 1910, Mt. Kisco, N.Y; md (1) 1 Oct 1934, in Harrison, N.Y., to Dorothy BAKER who was b 1 Oct 1913, Springdale, Conn;

dau of George BAKER and Mary LIPPOTT. Her first husband was Joseph TRONECK.

Ch of Charles and Dorothy:

- (1) Sandra CHICHESTER b 3 Aug 1935, White Plains, N.Y; md 21 Sept 1961, Samuel RIVKIN
- (2) Lindsay CHICHESTER b 16 Sept 1937, Greenwich, Conn.

Charles md (2) Lisolette DOELLE and adopted her son Paul who was b 24 Dec 1942, New York City, N.Y.

10-43 Barbara CHICHESTER b 14 Mar 1912, Mt. Kisco, N.Y; md 24 July 1943, at Hampton Bay, Long Island, N.Y., to Whitney W. HALEY

(Info: Edward Darwin Chichester, San Jose, Ca.)

9-51 Susan Selden CHICHESTER, dau Darwin⁸⁻⁵² (Isaac⁷⁻³⁰ David⁶⁻²⁰ Abraham⁵⁻¹⁶ Daniel⁴⁻⁹ James³⁻¹ James²⁻¹ James¹⁻¹) and Caroline Elizabeth CHAPIN; b 2 Oct 1863, Burdett, Schuyler, N.Y; md 2 July 1890, in Genesco, N.Y., to Dr. Clarence Austin SMITH who was b 24 Jan 1861; s of Eli Stone SMITH and Elizabeth HOLBROOK. Their ch:

*10-44 Eunice Wakelee SMITH b 13 Apr 1891; md Harry Edwin SMITH

10-45 Austin Chichester SMITH b 22 Apr 1893; md 19 Feb 1921, Louise URQUHART and had ch:

- (1) Elizabeth Manning SMITH b 20 Feb 1922, Evanston, Ill
- (2) Austin Chichester SMITH b 25 Apr 1926, Oconomoc, Wisconsin.

10-46 Harriet Holbrook SMITH b 17 May 1897

10-47 Dwight Chichester SMITH b 30 Oct 1900, Elizabeth, N.J; md 17 June 1925, in New Haven, Conn., to Josephine WOOD; and had ch:

- (1) Cynthia M. SMITH b 2 Apr 1928, Seattle, Washington
- (2) Dwight Chichester SMITH b 23 June 1930, Bellingham, Washington.
- (3) Cornelia Jackson SMITH b 24 Sept 1933, Bellingham, Wn
- (4) Andrew Ward SMITH b 17 Dec 1938, Bellingham, Wn.

9-52 Mary Dwight CHICHESTER, dau of Darwin⁸⁻⁵² (Isaac⁷⁻³⁰ David⁶⁻²⁰ Abraham⁵⁻¹⁶ Daniel⁴⁻⁹ James³⁻¹ James²⁻¹ James¹⁻¹) and Caroline Elizabeth CHAPIN; b 29 June 1865, Burdett, N.Y; md 7 June 1892, in Rochester, N.Y., to Samuel WOOLVERTON who was b 27 Mar 1864, and was from Scarsdale, N.Y; s of Maurice WOOLVERTON and Caroline HOPPUCK. Samuel became president of the Gallatin National Bank, New York City. Their ch:

- 10-48 Caroline WOOLVERTON b 6 May 1893
 10-49 Janette Ward WOOLVERTON b 24 Jan 1897; md 5 July 1926
 Harold INGHOLT, and had ch:
 (1) Mary Ebba INGHOLT b 15 May 1927
 (2) Harold W. INGHOLT b 10 Jan 1931
 10-50 Frederick Tappen WOOLVERTON b 16 Nov 1899; md 18
 Jan 1929, Margaret WOLF; and had ch:
 (1) Frederick Tappen WOOLVERTON b 2 Feb 1930
 (2) Robert D. WOOLVERTON b 21 Mar 1933
 (3) William C. WOOLVERTON b 8 May 1937
 10-51 Maurice WOOLVERTON b 6 Aug 1907; md 6 Oct 1933, Cynthia
 EATON and had ch:
 (1) Mary C. WOOLVERTON b 20 Mar 1936
 (2) William E. WOOLVERTON b 18 Oct 1937
 (3) Ward D. WOOLVERTON b 28 Feb 1939
 10-52 Elizabeth Dwight WOOLVERTON b 2 May 1909; md 6 Sept
 1934, Chrystal H. TODD; and had ch:
 (1) Alan TODD b 11 Feb 1939
 (2) Carol E. TODD b 24 May 1941

9-60 Alanson (Allen) Avery CHICHESTER, s David N⁸⁻⁶⁸
 (Alanson⁷⁻³² David⁶⁻²⁰ Abraham⁵⁻¹⁶ Daniel⁴⁻⁹ James³⁻¹
 James²⁻¹ James¹⁻¹) and Nancy Jane AVERY; b 27 May 1865,
 Pound Ridge, Westchester, N.Y; d 29 Nov 1946, Danbury,
 Conn; md 11 Dec 1895, in Bridgeport, Conn., to Hattie
 E. STURGES who was b 16 Mar 1869; d 13 Feb 1900, ae 30,
 Danbury, Conn; dau of F. E. STURGES. Their son:

- 10-53 Harold Allen CHICHESTER b 13 Mar 1897, Danbury, Conn;
 md 24 Oct 1920, in New London, Ohio, to Hazel Pauline
 CURTISS who was b 28 July 1895, New London, Ohio; dau of
 Sidney Orville CURTISS and Frances Virginia ROWLAND.
 Their ch:
 (1) David Curtiss CHICHESTER b 30 Nov 1921, New London,
 Huron, Ohio
 (2) Mary Jane CHICHESTER b 19 Nov 1925, Erie, Pa; md
 5 Sept 1947, in Huntsville, Ala., to William Richard
 DICKSON
 (3) Robert Allen CHICHESTER b 27 Sept 1920, Pittsburg,
 Pa.
 (4) Virginia Frances CHICHESTER; b 9 Nov 1935, Summer-
 ville, Chattanooga, Georgia

Alanson (Allen) Avery CHICHESTER md (2) 28 Oct 1902,
 Minnie Alicia GOODSELL.

(Ref: Fam recs of Mrs. Hazel C. Chichester, Huntsville,
 Ala; obit and wedding announcements in Danbury Times.)

9-62 Adeline Amelia (Adelia) CHICHESTER, dau of David N⁸⁻⁶⁸
 (Alanson⁷⁻³² David⁶⁻²⁰ Abtaham⁵⁻¹⁶ Daniel⁴⁻⁹ James³⁻¹
 James²⁻¹ James¹⁻¹) and Nancy Jane AVERY; b 21 July
 1868, Pound Ridge, N.Y; d 10 July 1934, Danbury, Conn;
 md 28 Nov 1895, in Danbury, Conn., to Levi Theal JENNINGS
 who was b 2 Feb 1866, Danbury, Conn; s of Eugene JENN-
 INGS and Anna GRAY. Their dau:

10-54 Hazel Mildred JENNINGS b 9 May 1897, Danbury, Conn;
 d 9 Sept 1963; md (1) 30 June 1921, Arthur Hull FOSTER
 who was b 9 Sept 1897, Danbury, Conn; s of Royal Francis
 FOSTER and Carrie A. HULL. They had a son:

(1) Stuart Jennings FOSTER b 2 Sept 1922, Danbury,
 Conn; md 29 July 1950, to Ruth KILLIAN who was b
 3 Mar 1924, Bridgeport, Conn; dau of Charles
 KILLIAN and Hedwig SIEFERT. Their ch b in Bridge-
 port, Conn:

(a) David Scott FOSTER b 13 July 1953

(b) Jaime Charles FOSTER b 26 July 1957

Hazel Mildred JENNINGS md (2) 26 May 1940, Arnold W.
 MacKINNON who was captain in the merchant marine. He was
 b 29 May 1893, in Nova Scotia; d 12 Dec 1960, Danbury,
 Conn; s of William and Esther MacKINNON. Capt. Mac-
 KINNON's first wife was Ethel MOON.

(Ref: Stuart Jrnnings Foster, Danbury, Conn; Danbury Times
 Nov 1895.)

9-65 Fred Nelson CHICHESTER, s of David⁸⁻⁶⁸ (Alanson⁷⁻³²
 David⁶⁻²⁰ Abraham⁵⁻¹⁶ Daniel⁴⁻⁹ James³⁻¹ James²⁻¹ James¹⁻¹)
 and Nancy Jane AVERY; b 5 Sept 1873, Pound Ridge, N.Y;
 d 7 Aug 1939, Danbury, Conn; md 4 Nov 1896, in Danbury,
 Conn., to Nellie Eliza SEYMOUR who was b 9 Oct 1874,
 Danbury, Conn; dau of Charles H. SEYMOUR and Eliza Ann
 BANKS; and had ch:

*10-55 Clinton DeWitt CHICHESTER b 12 Apr 1898, Danbury, Conn;
 md Juanita Gamble SUYDAM

(Ref: Allen Ronald Chichester, Brockfield, Conn, grandson.)

9-67 Charles Edward CHICHESTER, s of Rodney S⁸⁻⁷⁰ (James
 H.⁷⁻⁴⁴ Stephen⁶⁻²⁵ Abraham⁵⁻¹⁶ Daniel⁴⁻⁹ James³⁻¹ James²⁻¹
 James¹⁻¹) and Rebecca Ann MONTFORTE; b 18 Nov 1855,
 New Canaan, Conn; d 17 May 1920, Bridgeport, Conn; md
 24 June 1885, in New Canaan, Conn., to Nancy Lavina
 WATERBURY who was b 26 Oct 1861, New Canaan, Conn; d 23
 Feb 1939, Bridgeport, Conn; dau of Isaac Newton WATER-
 BURY, Jr. and Mary MILLER. Their ch, b in Bridgeport:

- 10-56 Bertha May CHICHESTER b 1 July 1886; d 1 Apr 1973, unnm
 10-57 Elmer Edward CHICHESTER b 14 July 1888; d 4 Dec 1956,
 Bridgeport, Conn.
 10-58 Clarence Charles CHICHESTER b 7 Sept 1890; d 13 Jan
 1891, Bridgeport, Conn.
 10-59 Bessie Irene CHICHESTER b 16 Dec 1891; d 28 May
 1959, Trumbull, Conn; md 11 Nov 1915, in Bridgeport,
 Conn., to John F. KUEHN who was b Dec 1891, Fairfield,
 Conn; d 11 Aug 1949, Trumbull, Conn; s of Frederick
 KUEHN and Rose MILLER; and had ch b in Trumbull, Conn:
 (1) Wilbur Edward KUEHN b 25 Aug 1918
 (2) Russell Charles KUEHN b 10 Jan 1921
 (3) Ernest Eugene KUEHN b 13 July 1923
 (4) Leslie George KUEHN b 12 Nov 1927; md 21 Apr 1951,
 Julia Ann BROWN and had ch b in Bridgeport, Conn;
 (a) Karen Marie KUEHN b 13 Apr 1953
 (b) James Leslie KUEHN b 10 Oct 1955
 10-60 Mabel Louise CHICHESTER b 22 Apr 1894; d 16 July 1972,
 10-61 Ethel Lavina CHICHESTER b 9 July 1896
 10-62 Susie Waterbury CHICHESTER b 20 Mar 1898
 10-63 Mildred Evelyn CHICHESTER b 30 Apr 1902
 10-64 Harold CHICHESTER b 12 July 1904.

(Ref: VR State Library, Hartford, Conn; fam bible poss Elmer E.
 Chichester¹⁰⁻⁵⁷, Bridgeport, Conn; Last dates from sisters Ethel,
 Susie and Mildred, living in fam home, Bridgeport, Conn. 1974)

- 9-70 Alton Betts CHICHESTER, s of Rodney S⁸⁻⁷⁰ (James H⁷⁻⁴⁴
 Stephen⁶⁻²⁵ Abraham⁵⁻¹⁶ Daniel⁴⁻⁹ James³⁻¹ James²⁻¹ James¹⁻¹)
 and Rebecca Ann MONTFORTE; b 21 Apr 1865, New Canaan,
 Conn; d 26 Feb 1941, Stamford, Conn; md 15 Oct 1890,
 by Rev. John BRIAN, Darien, Conn., to Bertha Adele WHIT-
 NEY who was b 30 Jan 1867, in Darien, Conn; d 15 May
 1949, Stamford, Conn; dau of James WHITNEY and Sarah A.
 TUTTLE; Their ch, b in Stamford, Conn;

- 10-65 Grace Whitney CHICHESTER b 29 July 1891 . Unm
 *10-66 Harriet Whitney CHICHESTER b 30 Oct 1896, md Leslie
 Bishop SUTTON

(Ref: Mrs. Beverly Sutton PREUSSER, Stamford, Conn.)

- 9-72 Sidney Rodney CHICHESTER, s of Rodney S⁸⁻⁷⁰ (James
 H⁷⁻⁴⁴ Stephen⁶⁻²⁵ Abraham⁵⁻¹⁶ Daniel⁴⁻⁹ James³⁻¹ James²⁻¹
 James¹⁻¹) and Rebecca Ann MONTFORTE; b 2 Oct 1872, New
 Canaan, Conn; d 9 May 1918, New Canaan, Conn; md 21
 Dec 1898, Harriet (Hattie) E. VALIEN who was b July 1867;
 d 1915, New Canaan, Conn; and had ch:

- 10-67 Julia E. CHICHESTER b 26 May 1900, New Canaan, Conn; md 29 Oct 1924, White Plains, N.Y., to Christopher FLYNN who was b 3 Jan 1891, Waterbury, Conn; d Feb 1958; s of John FLYNN and Mary DWYER. They had a s:
 (1) Kenneth FLYNN b 11 Aug 1925, Stamford, Conn.
- 10-68 Rodney Sidney CHICHESTER b 19 July 1902, New Canaan, Conn; d 6 Feb 1951, Stamford, Conn. unm
- 10-69 Emily Adell CHICHESTER b 12 Mar 1904, New Canaan, Conn; md 11 Aug 1928, Robert HUGHES who was b 12 Dec 1902, Stamford, Conn; s of Robert C. HUGHES and Margaret WILLIAMS; and had ch:
 (1) Robert Sidney HUGHES b 21 July 1930, Stamford, Conn; md 5 May 1956, to Dorothy WOOD and had ch:
 (a) Donald Robert HUGHES b 20 Nov 1957
 (b) Mary Ellen HUGHES b 8 Aug 1960
 (2) Ruth Ann HUGHES b 7 May 1940, Norwalk, Conn.
- 10-70 John CHICHESTER b 23 Oct 1905, Springdale, Conn; d 11 Aug 1949, Stamford, Conn; md 9 June 1938, in Brewster, N.Y., to Florence Marie WATERS who was b 29 Sept 1909, Norwalk, Conn; dau of Clark Lewis WATERS and Charlotte Gertrude MORGAN

(Ref: Mrs. Robert Hughes¹⁰⁻⁶⁹, Springdale, Conn, 1951; added to by Bertha M. Chichester, Bridgeport, Conn. 1962)

- 9-74 Edward H. BRINKERHOFF Jr. s of Julia E. CHICHESTER⁸⁻⁷¹
 (James H⁷⁻⁴⁴ Stephen⁶⁻²⁵ Abraham⁵⁻¹⁶ Daniel⁴⁻⁹ James³⁻¹
 James²⁻¹ James¹⁻¹) and Edward H. BRINKERHOFF; b 12 June 1853; d 4 June 1906; md 17 Sept 1874, Clarissa BUXTON who was b 5 Apr 1855; d 17 Oct 1894; and had ch:
- 10-71 William W. BRINKERHOFF b 2 Oct 1877; md 26 Dec 1907, May J. STEVENS who was b 31 May 1887. Their ch:
 (1) Rita S. BRINKERHOFF b 7 Dec ---
 (2) Helen M. BRINKERHOFF b 10 Sept 1910
- 10-72 Clarence F. BRINKERHOFF b 19 Sept 1879; d 1881
- 10-73 Harry C. BRINKERHOFF b 23 Jan 1882
- 10-74 Susan M. BRINKERHOFF b 11 Aug 1884
- 10-75 Clara I. BRINKERHOFF b 20 Feb 1887; d July 1887
- 10-76 E. Hartson BRINKERHOFF b 9 Feb 1889
- 10-77 Emma L. BRINKERHOFF b 2 June 1891
- 10-78 George E. BRINKERHOFF b May 1894; d 1 Oct 1894.

(Ref: Mrs. Aaron A. Jelliff, New Canaan, Conn.)

- 9-82 Charles Elbert BRINKERHOFF, s of Harriet A. CHICHESTER⁸⁻⁷³
 (James H⁷⁻⁴⁴ Stephen⁶⁻²⁰ Abraham⁵⁻¹⁶ Daniel⁴⁻⁹
 James³⁻² James²⁻² James¹⁻¹) and Samuel W. S. BRINKERHOFF; b 24 Mar 1857; md 2 Apr 1882, Caravelle E. LOBDELL who was b 2 Oct 1856; and had ch:

- 10-79 James Elbert BRINKERHOFF b 16 Mar 1883; md 16 Nov 1908, Martha B. RAE who was b 29 Oct 1883; and had ch:
 (1) James Rae BRINKERHOFF b 27 Aug 1911
 (2) Harriet Eleanor BRINKERHOFF b 7 July 1915
- 10-80 Samuel Segbert BRINKERHOFF b 14 June 1887; md 15 Nov 1913- Ethel Mae RODIMER who was b 21 Sept 1888; and had ch:
 (1) Segbert Harrison BRINKERHOFF b 21 July 1915

(Ref: Mrs. Aaron A. Jelliff, New Canaan, Conn.)

- 9-85 Carrie L. TUTTLE, dau of Hannah Betts CHICHESTER⁸⁻⁷⁵
 (James H⁷⁻⁴⁴ Stephen⁶⁻²⁵ Abraham⁵⁻¹⁶ Daniel⁴⁻⁹ James³⁻¹
 James²⁻¹ James¹⁻¹) and Augustus S. TUTTLE; b 21 Mar 1868; md 14 Oct 1886, George Houston JELLIFF who was b 18 Dec 1861; and had ch b in New Canaan, Conn:

- 10-81 Helen L. JELLIFF b 7 Aug 1891; d 11 Apr 1894
 *10-82 George Houston JELLIFF Jr. b 7 Sept 1893; d 28 Oct 1968; md Florence B. WEBER
 10-83 Ethel M. JELLIFF b 15 Sept 1895; d 29 Feb 1944
 10-84 Gladys I. JELLIFF b 8 Dec 1897
 10-85 Gerald JELLIFF b 26 Jan 1899; d 26 Jan 1899 ae 6 hours
 10-86 C. Louise JELLIFF b 30 Apr 1901; d 3 Mar 1937
 *10-87 Aaron Augustus JELLIFF b 19 May 1906; md Alice E. FERGUSON

(Ref: Mrs. Aaron A. Jelliff, New Canaan, Conn.)

- 9-93 Adeline DEAN, dau of Mathew DEAN⁸⁻⁸³ (Cynthia CHICHESTER⁷⁻⁴⁶ Stephen⁶⁻²⁵ Abraham⁵⁻¹⁶ Daniel⁴⁻⁹ James³⁻¹ James²⁻¹ James¹⁻¹) and Pauline HEADLEY; b 21 Oct 1876, Brooklyn, N.Y; d 25 July 1957, Cranford, Union, New Jersey; bur in Rosedale Cem, West Orange, N.J; member Presbyterian church; md 20 Oct 1897, in Brooklyn, N.Y., to Philip Wells HALL who was b 12 Apr 1876, New York City; d 17 Feb 1952, New Brunswick, Middlesex, N.J; bur in Skanateles, Onondaga, N.Y; s of Thomas W. HALL and Ellen Josephine GRAVES. Mr. Hall was a manufacturer of printing machinery. Their ch:

- 10-88 Marvin Dean HALL b 11 Sept 1898, Stamford, Conn; md 20 Sept 1920, in Cranford, N.J. to Georgia HANSEL who was b 19 May 1901, New York City; dau of George and Minnie HANSEL; and had ch:
 (1) Marvin Dean HALL Jr. b 2 Aug 1921; md 15 June 1942, Patricia Anne ENRIGHT

HERITAGE

- (2) George Philip HALL b 18 Dec 1924; md 11 Nov 1948, Sarah Ann CHERRY
- (3) Hansel HALL b 26 Dec 1931; md 21 Mar 1953, June Carolyn KUEBLER
- 10-89 Philip Wells HALL Jr. b 29 Mar 1900, Cranford, N.J; md 7 Dec 1923, in Cranford, N.J., to Catherine KEPNER who was b 25 Aug 1900, in Walnut Hill, Pa; dau of John B. KEPNER and Evelyn BIRD; and had ch b in Cranford, N.J:
- (1) Philip Wells HALL b 11 June 1925; md 5 Sept 1949, Nancy WOOLERY
- (2) Evelyn Bird HALL b 31 May 1928; md 18 June 1949, to Thomas Alexander SPERRY
- 10-90 Winthrop Huntington HALL, MD, b 23 Apr 1904, Cranford, N.J; md 19 Dec 1932, in Bayside, Queens, N.Y., to Edna McKinley McCLURE who was b 9 Dec 1907, Beaver, Pa; dau of Edna McKinley McCLURE; and had ch b in Rahway, N.J:
- (1) Winthrop Huntington HALL b 19 Mar 1936; md 8 June 1957, Susan Gray HARTMAN
- (2) McClure Huntington HALL b 31 Mar 1938; md 19 Dec 1960, Regina Delores YOUNG
- (3) Stella McClure HALL b 4 Mar 1942; md 13 Jan 1961, J. S. WINSLOW
- 10-91 Mathew Dean HALL b 12 Mar 1906, Cranford, N.J; md Elizabeth Plummer CRANE who was b 6 July 1907, Cranford, N.J; dau of Robert Ed CRANE and Florence PLUMMER; and had ch b in Summit, Union, N.J:
- (1) Adelene Dean HALL b 9 Sept 1932; md 28 Dec 1956, Harold Aloysius VOGEL
- (2) Robert Crane HALL b 22 Feb 1936; md 28 Dec 1958, Karen SHAEFFER
- Mathew Dean Hall is a partner in a brokerage firm
- 10-92 Pauline HALL b 4 May 1910, Cranford, N.J; md 10 Nov 1934, Frank Herbert DICKISON Jr.

(Ref: Dr. Winthrop H. Hall¹⁰⁻⁹⁰, Westfield, N.J.)

- 9-96 David Delmond CHIDESTER, s of David S⁸⁻⁸⁴ (John P⁷⁻⁵⁷ David⁶⁻⁴⁷) and Nancy SHURTLEFF; b 22 Jan 1834, Theresa, Jefferson, N.Y; d 2 Mar 1909, Milwaukie, Wisconsin; md (1) Betsey CLARK who was b 19 Dec 1832, in Philadelphia, Jefferson, N.Y; d 1889, in Philadelphia, N.Y; dau of Gardner B. and Hannah CLARK; and had ch:

*10-93 Herbert B CHIDESTER b 23 June 1858; d 28 June 1910; md Ida Estelle BAXTER

David Delmond Chidester served during the Civil War as a private, Co G 193 Regt. N.Y. Infantry, from July

through December of 1865. Most of this time he was on detached service as clerk, Cumberland, Md. It was probably at this time that the misunderstandings arose that caused the marriage to end in divorce. Betsey never re-married.

David md (2) Elizabeth BRIGGS of Clifton Springs, N.Y. He md (3) ca 1880, Lillian HOLBROOK who was b 7 Sept 1849, probably in Theresa, N.Y; d 2 May 1924, in Milwaukie, Wisc; dau of Timothy HOLBROOK. They had a son:

*10-94 Raymond Clyde CHIDESTER b 20 June 1881, Binghamton, Broome, N.Y; d 25 June 1941; md (1) Myrtle VAIL; md (2) Paula Clara MITTELMAN.

(Ref: Fam recs of Mrs. Raymond Clyde Chidester; 1850 census, Jefferson Co., N.Y; death certificates of David and Lillian.)

9-97 Alban Benson CHIDESTER, s of David S⁸⁻⁸⁴ (John P⁷⁻⁵⁷ David⁶⁻⁴⁷) and Mary Elizabeth LYON; b 7 Feb 1836, St. Lawrence Co., N.Y; d 23 Aug 1878, ae 42 yrs 6 mos 6 days, Syracuse, Onondaga, N.Y; bur Brookside Cem. Watertown, N.Y; had a brief first marriage, then md (2) 16 Apr 1862, Diana Josephine WIGGINS who was b 11 Nov 1837; d 24 Jan 1894, of pneumonia, in Syracuse, N.Y; bur Watertown, N.Y; dau of John WIGGINS and Jane LeCLEAR. Their ch:

10-95 Kittie Genevieve CHIDESTER b 11 Sept 1863; d 29 June 1869

*10-96 Adelbert Byron CHIDESTER b 11 May 1865, Townworth, Jefferson, N.Y; d 18 Dec 1938; md Mary Smith HALE

*10-97 Nettie DeForest CHIDESTER b 20 Aug 1869, Syracuse, N.Y; d 7 June 1906; md George Washington CHRYSLER

Dr. Alban Benson CHIDESTER was a dentist and farmer. At one he owned and operated three farms near Watertown, N.Y. He also engaged in the shoe and boot business in Watertown, becoming very successful in both ventures, until some financial reverses took his assets. He then moved to Syracuse, N.Y., and entered the Syracuse Medical College, graduating with honors in the class of 1878. He had begun practicing his new profession and was doing well enough to warrant establishing a larger office in the city center when he died. He was taken back to Watertown for burial.

(Fam recs poss Dr. A. B. Chidester, Hendersonville,

N.C; obit from Syracuse Courier, 26 Aug 1878)

9-98 Wilbur Fisk CHIDESTER, s of David S⁸⁻⁸⁴ (John P⁷⁻⁵⁷ David⁶⁻⁴⁷) and Mary Elizabeth LYON; b 7 Nov 1840, Waddington, St. Lawrence, N.Y; d 16 Feb 1900, ae 59, in Watertown, N.Y; md (1) 26 Apr 1860, Mary Elizabeth CONANT who was b 1842, Madison Co., N.Y; d June 1909, in New Jersey; bur Syracuse, N.Y., 1st Ward Cem; dau of Daniel and Susan M. CONANT. Their ch:

10-98 Lillie B. CHIDESTER b 1861, Onondaga Co., N.Y;
d 1879.

After their divorce, Wilbur md (2) 11 July 1872, Ellen E. WOODRUFF, the service performed by Rev. J. H. STEWART in Watertown. Ellen was b 13 June 1852, Waddington, N.Y; d 28 Oct 1935, ae 83 yrs 4 mos 15 days, Watertown, N.Y; dau of Clark S. WOODRUFF and Julia B. DRUMOND. Their ch:

10-99 Nellie Maud CHIDESTER b 6 June 1873, Watertown, N.Y; d 14 Sept 1925, Jefferson, Wisc; md before 6 July 1898 (when her mother applied for military pension) to Frank HADLEY of Seneca Falls, Seneca Co., N.Y., "a real nice chap," said the family. After his death Nellie md (2) 4 Dec 1905, in Milwaukie, Wisc., Charles W. OWEN of Baldwinsville, Onondaga, N.Y., who d 20 Dec 1943, Watertown, N.Y; s of John OWEN and Mary BAUER. No ch.

Through her mother Nellie was a descendant of Col. Nathaniel WOODRUFF of the Continental Army, Revolutionary War, and had relatives in every war fought by Americans. Her father was in the Civil War and she rolled bandages and participated in many ways in World War I.

A milliner by trade, Nellie was a gifted lady with needle and also with brush and canvas. She was a member of the Christian Science church.

It is said by the family that Wilbur was named for Wilbur Fisk, founder of Wilburforce College in England. He enlisted in the Union army 24 Sept 1864, and was a corporal in the 185th N.Y. Voluntary Infantry, Co. I. He was severely wounded in action 29 Mar 1865, near the South Side Railroad, Gravelly Run, Virginia, sustaining a gun shot wound in the left thigh. He was in the hospital in Washington D. C. when his father, Dr. David Starr CHIDESTER, and his sister Mary came to tend him. As soon as he could be moved and after his discharge, 6 June 1865, he was taken home to Syracuse where his father continued to care for him until 1870

when he moved to Watertown, N.Y.

In Syracuse he had worked as a salt inspector. In Watertown he was Justice of the Peace; a collector; superintendant in a cheese factory.

The Syracuse, New York, directories give an interesting picture of the entire family at this time:

- 1869-70 Wilbur F. Chidester, barrelhead maker; boards at 351 Park St. with David Chidester, physician
- 1870-71 David Chidester, physician, 12 S. Salina; house 351 Park St. Wilbur, salt agent in North Salina, boards at 404 N. Salina
- 1871-72 Wilbur F. boards at Richmond House. Is now salt inspector
- 1873-74 David Chidester house 59 Montgomery St.
- 1874-75 David house #1 Rust St.
- 1876-77 David Chidester house 132 E. Genesee
- 1876-77 Alban B. Chidester, cancer cure, 12 S Salina, house 329 1st north
Mary E. widow of David, house 45 W. Genesee
Wilbur F. engineer, house 394 Carbou
- 1877-78 Alban B medical student boards 405 Park
Mary E widow of David house 45 Genesee
- 1878-79 Adelbert B student boards 405 Park
Florence Chidester, dramatic reader boards 45 W Genesee
Mary, widow Dr. David, house 45 W. Genesee
Nettie Chidester boards 405 Park St.
- 1879-80 Diana J. Chidester, widow Dr. Alban B., house 44 Wolf St.
Florence dramatic teacher boards 45 W Genesee
Mary widow Dr. David Chidester house 45 W Genesee
- 1880-81 Diana J. widow Dr. Alban B. Chidester, house 44 Wolf St.

In the directory for the 2nd election district, Lysander, Onondaga, N.Y. for 1875, is the entry:

"Elizabeth Chidester, ae 32, widow, b Madison Co N.Y. seamstress, Marcus Conant 29, brother, b Onondaga Co., N.Y. widowed, coal merchant, and Lillie Chidester age 14 b Onondaga Co., N.Y."

Mary Elizabeth Conant Chidester lived for a number of years, also, in Baldwinsville, N.Y. She is buried by her daughter, Lillie, in 1st Ward Cem. Syracuse, N.Y.

(Ref: Dr. A. B. Chidester fam recs, Hendersonville, N.C.; war recs and pension of Wilbur F. and wife Ellen)

9-99 Mary Elizabeth CHIDESTER, dau of David S⁸⁻⁸⁴
 (John P⁷⁻⁵⁷ David⁶⁻⁴⁷) and Mary Elizabeth LYON; b 29
 June 1847, Waddington, St. Lawrence, N.Y.; d 8 Dec
 1924, Clifton Springs, Ontario, N.Y.; md 5 Mar 1868,
 to Nathaniel Brightman BRIGGS who was b 17 Oct 1842,
 Albion, Orleans, N.Y.; d 23 Mar 1917, Clifton Springs,
 N.Y.; s of Brightman BRIGGS and Emeline C. FOX. Their
 ch b in Clifton Springs, N.Y:

10-100 Grace Leora BRIGGS b 7 Apr 1869; md 4 May 1893,
 in Clifton Springs, N.Y., by Rev. McKINLEY, to William
 Henry LLEWELLYN who was b 23 Feb 1867, Clifton Springs,
 N.Y.; d 1942 in Palmyra, N.Y.; s of William LLEWELLYN
 and Julia Winniefred COX .

William H. Llewellyn, an insurance accountant, received his education in Academy and business college. His father was b in Chepstow, England. Grace L. Briggs was educated in Hahn Seminary. There were no ch

10-101 Clifton Chidester BRIGGS b 7 June 1871; d 12 Oct 1952, Clifton Springs, N.Y.; Md (1) Grace CORNING; md (2) 10 July 1946, in Albany, N.Y., Eunice May FOX who was b 24 May 1875, Clifton Springs, N.Y.; dau of Truman Valentine FOX and Evangeline GALUSHA. Her first husband was Burt REYNOLDS.

10-102 Ralph Ernest BRIGGS b 13 Dec 1881; md (1) 6 Apr 1912, Edith Estelle TRIMBLE; md (2) 23 Oct 1930, in Geneva, Ontario, N.Y., Rose HEMMER who was b 14 Oct 1886, Mansfield, Tioga, Pa; dau of John HEMMER and Hulda SCHERMERHORN. For many years Ralph was the official photographer for Jackson & Perkins Nurseries.

Nathaniel Brightman BRIGGS was a druggist in Clifton Springs for forty six years. He spent three years in military service during the Civil War and was a member of Garden Granger Post, GAR. For many years he was warden of St. John's Episcopal church in Clifton Springs and belonged to the Masonic Lodge.

Mary survived her husband by several years.

(Ref: Ralph E. Briggs, Newark, N.Y. 1956)

9-102 John Peck CHIDESTER, s of John M⁸⁻⁸⁵ (John P⁷⁻⁵⁷
 David⁶⁻⁴⁷) and Mary Josephine PARKER; b 23 Dec 1831,
 Summerfield Twp., nr Petersburg, Monroe Co., Mich;
 d 10 Jan 1897, Washington, Utah; md 23 Oct 1851, in
 Salt Lake City, Ut., to Susan FOY who was b 4 Apr 1831,
 Wheatfield Twp., Indiana Co., Pa; d 14 July 1902,
 Panguitch, Utah; bur in Washington, Ut; dau of
 Thomas Burk FOY and Katherine FINK. Their ch:

- *10-103 John Foy CHIDESTER b 2 Feb 1853, Spanish Fork, Ut;
d 7 July 1917, Richfield, Ut; md (1) Mary NICOLL: md
(2) Almira WORTHEN
- 10-104 Mary Catherine CHIDESTER b 15 Feb 1855, Spanish
Fork, Ut; d 13 Apr 1857
- *10-105 Susan Emma CHIDESTER b 2 Dec 1857, Spanish Fork, Ut;
d 20 Feb 1938; md George Carlos DEWEY
- *10-106 Lodema Elizabeth CHIDESTER b 9 Sept 1859, Salt Lake
City, Ut; d 1 June 1935; md Alfred Amasa RUBY
- *10-107 Myron Alphonzo CHIDESTER b 6 Mar 1862, Salt Lake
City, Ut; d 18 Apr 1921; md Sarah Ann JACKSON
- 10-108 Robert Edgar CHIDESTER b 23 Sept 1864, Washington,
Ut; d 3 Oct 1865
- *10-109 Emeline CHIDESTER (twin) b 18 Feb 1868, Washington,
Ut; d 29 Oct 1942; md (1) Samuel Hood Murray STEWART;
md (2) Joseph SYLVESTER
- *10-110 Eveline CHIDESTER (twin) b 18 Feb 1868, Washington,
Ut; d 27 Apr 1946; md Andrew SPROUL Jr.
- *10-111 Lucinda Jane CHIDESTER b 29 Aug 1870, Washington, Ut;
d 27 July 1947; md James Robert WATERS.

Growing up in the turbulent early years of Mormonism was not all bad. There was the companionship of the sons and daughters of the great leaders of Mormonism, the great excitement of military clashes and the challenge of the unknown that has always been manna to youth.

By the time John was sixteen years of age he had learned to work beside his father as carpenter and turner. He had helped in the building of many of the homes in Nauvoo; and most importantly of all, he had helped in the building of the Nauvoo Temple. In the fateful year of 1846, John helped his father to construct a raft and ferry the Saints across the Mississippi river. More often than not it was John who guided the craft until it reached the Iowa shore and disgorged its precious cargo.

In Winter Quarters, John continued to work with his father as they built and operated a grist mill to provide flour for the bread of the migrating Saints.

In the spring of 1850, not yet nineteen years of age, it was the turn of John and his family to cross the great plains to "Zion." That same year the Foy family was making the same journey and it is entirely possible that the two families journeyed together as Independent Pioneers, arriving in the Great Salt Lake Valley in the late summer.

Thomas Burk FOY, listing himself as of German descent, and his wife, Catherine Rebecca FINK, who said

she was of Welsh descent, had joined the Church in western Pennsylvania early in 1840. Leaving Wheatfield, Indiana, Pa., almost immediately after baptism, they and their five children settled in Warsaw, Hancock, Ill., just a few miles from Nauvoo. Three more children were born to the family in Warsaw; another was born during the trek across Iowa; one was born the December after their arrival in Salt Lake City in 1850; and the last child of the family was born in 1853 after the family had moved to Farmington.

It was inevitable that Susan FOY (the second child in the Foy family) and John Peck CHIDESTER, with so much in common, should be attracted to each other. They were married and soon were pioneering the Spanish Fork area on the edge of Utah Lake. Their first home was a dug-out. Timber around Spanish Fork was difficult to obtain and very scarce. The dug-out was comfortable, affording protection from summer heat and winter cold alike. It was constructed by digging a hole in the ground about five feet deep, with steps leading down into the room. A roof of willows and mud stretched over all and a fireplace in the end opposite the stairway, provided heat, light and a place to cook.

The young couple entered into the life of the new community with vigor. Not only did they work to establish a home in this new frontier, but they were concerned for the welfare of their neighbors, a trait by which they would always be known.

With the eruption of the Walker Indian War, John was commissioned a Captain in the re-activated Nauvoo Legion. His wife and child, with other families, sought refuge in the adobe schoolhouse, the only public building in the community. They dug roots for food and lived the best way they could. The men were away in service so there were no harvests that year. The ensuing grasshopper plague and drought decimated the fortunes of the family, eventually forcing them to leave.

After a short time in the resettlement center of Parley's Park and a brief time in Salt Lake City, they were called to participate in the re-settlement of Southern Utah.

The journey south was an easy one most of the way. The Indians were at peace again and the young couple had high hopes for the future. Beyond Cedar City, however, the road became more tortuous. The Black Ridge with its deep, winding canyons and rocky hills, defied the travelers. Many times loads had to be lightened so the oxen could pull the heavy wagons up a steep incline, then the goods portered up. Brakes had to be applied on down-grades and sometimes a cedar or cypress

tree attached to the wagon to slow the descent. At least once the wagon had to be lowered down a precipitous hill by the use of ropes. They reached Washington 1 Jan 1863.

The first winter, their home was the wagon box in which they had made the journey south. John worked hard to add a brush and sod shanty to ward off the icy winds and add room for his family to flex its muscles. He learned to work with adobe bricks and with rock to build more substantially and as the years passed he was able to build a fine home for his family.

John was quick to clear his land to begin planting crops to sustain the family and to bring in much needed cash. He planted cotton, vegetables, grain, fruit trees and vineyards. His skill as a carpenter was used to build the school house and other public buildings in Washington and St. George, as well as homes for the people.

In order to have farms it was necessary to provide water to irrigate the land. Washington had ample water from springs for culinary and town garden purposes, but water for the farms had to come from unpredictable Virgin River. Dams would be built only to be washed out in spring floods. There was constant need for repair and rebuilding of canals and dams. Finally after years of trial and error, it was John P. Chidester who engineered and superintended the construction of the diversion dam which held and is still serving the people of the valley.

From 1865-68 he was the chief carpenter and superintended the construction of the cotton factory, cutting the timbers and doing the mortise work with hand tools.

By the time the cotton factory became operational the Chidester children were old enough that they began working there. The mother no longer had to spend most of her time spinning and weaving at home--the factory did it better and faster. Susan found time to help there, too. From then until its closing the family took an active part in its operation. After it ceased to operate continuously, it was the Chidester girls who hastened to man the looms when important visitors came to see the mill.

Susan and the girls converted their attic to the production of silk fiber. John planted mulberry trees close about the house so that in tending their charges the girls would only have to open the windows to pick the leaves for the worms to feed on.

The family was close-knit and full of fun. They

took their hardships stoically, made the best of them and enjoyed life. It was said in the cotton factory that Myron, the second son of the family, kept the work from being humdrum with his jokes. Both of the boys, John Foy and Myron, played the fiddle and combined with other musicians to provide music for the dances and celebrations.

During the erection of the St. George Temple, John served in the surveying of timber sources and superintended the scaffolding on the building. During much of the time he was also serving his community in leadership capacities, from being member of the bishopric in the church to heading committees for civic ventures. He cared for his aging parents and accepted from them the responsibility of continuing the work of record keeping.

After the completion of the temple and the dam, as his health deteriorated, John contented himself to the care of his farm and orchard and to making the yearly trips to peddle his fruit and molasses--and to work on his genealogy. At his death he had compiled 1500 names and had kept his family busy doing the same work. The record was turned over to his eldest son, John Foy Chidester.

In 1882 Susan Foy Chidester was sustained and set apart as Relief Society president of the Washington Ward. She survived her husband by five years.

(Ref: Chidester fam hist; Journal Hist of the Church; Ward records.)

9-103 Eunice CHIDESTER, dau of John M⁸⁻⁸⁵ (John P⁷⁻⁵⁷

David⁶⁻⁴⁷) and Mary Josephine PARKER; b 18 Feb 1834, Florence, Madison, Ohio; d 20 Jan 1905, Price, Utah; bur Huntington, Ut; md 8 Nov 1854, in Salt Lake City, Ut., to Levi Nehemiah HARMON who was b 22 June 1829, Elk Creek Twp., Erie, Pa; d 25 Dec 1874, Washington, Ut; s of Oliver HARMON and Sarah HOLT. Their ch:

*10-112 Eunice Emily HARMON b 22 Apr 1855, Spanish Fork, Ut; d 24 Apr 1922; md Simeon Adam DUNN

*10-113 Levi Nehemiah HARMON Jr. b 22 Mar 1857, Spanish Fork, Ut; d 15 Dec 1950; md Frances R. NEGLEY

*10-114 Oliver John HARMON b 16 Mar 1859, Parley's Park, Ut; d 19 Dec 1937; md Almira TERRY

*10-115 Melvin Myron HARMON b 11 Apr 1861, Salt Lake City, Ut; d 12 Apr 1938; md Alice Cannon WOODBURY

10-116 Elmer HARMON b 1 Feb 1864, Washington, Ut; d 9 Jan 1866

- *10-117 Esther Ella (Tessie) HARMON b 3 June 1867, Washington, Ut; d 28 May 1934; md James CANFIELD
 10-118 Willard Darwin HARMON b 16 Dec 1870, Washington, Ut; d 11 Mar 1882.

Eunice Chidester HARMON, born on a pioneer trail, grew up knowing how to work hard and make the best of every situation. She and her husband, young newly-weds, lived for a few years in a dug-out in Spanish Fork, Utah, as did her parents and older brother, in the frustrating experience of opening that area to settlement.

They lived briefly, after that, in Parley's Park, a sort of resettlement community, then moved back to Salt Lake City. In 1862 the family answered the call to the Cotton Mission in Southern Utah. Eunice's parents and brothers were also going and her younger sister was already there, so it would prove to be anything but lonely.

Eunice would need the support of this loving family, for in 1874 her husband died, leaving her the sole support of her family. She was an expert seamstress and did millinery work. By thrift and diligence she was able to fulfill the monumental task of raising her family and seeing to it that all the children received the best education possible. All of them were able and did teach school for a time.

During the years of their widowhood, the sisters, Eunice and Esther, were very close to each other. Eunice would visit Esther in Provo and together they would re-live the happy times of their family life together and recount stories of their parents and brothers. For a short time Eunice made her home in Provo, then sometime after 1885, she decided to move close to her son Oliver John HARMON who was then living in Huntington, Ut. Arrived there, her son built a small shop next to his place of business and Eunice set up a millinery shop again and continued in gainful employment there.

(Ref: Chidester fam rec; rec of Melvin M. Harmon; Ward recs of Washington, Ut.)

- 9-106 David CHIDESTER, s of John M⁸⁻⁸⁵ (John P⁷⁻⁵⁷ David⁶⁻⁴⁷) and Mary Josephine PARKER; b 5 June 1840, Nauvoo, Hancock, Ill; d 7 Mar 1929, Richfield, Ut; md (1) 26 Jan 1864, Rebecca Ann PRICE who was b 22 Aug 1845, Pickens Co., Mississippi; d 8 May 1929, Richfield, Ut; dau of John PRICE and Elizabeth Jane ADAIR.



Melvin Myron Harmon



Eunice Emily Harmon



Alice Cannon W. Harmon and children, taken when Melvin was on his second mission



Frank Harmon, son Wendell and grandson Duane



Twins Vera & Verna & brother Elmer



*David Loran Hirschi taken
whild on his mission*



*Claudia Hirschi, Miss
Cedar City*



Richard Loran Hirschi



*Ina Mae Harmon, accomplished
pianist*

Ch of David and Rebecca:

- 10-119 Rebecca Jane CHIDESTER b 21 May 1866, Washington ,
Ut; d 31 May 1867, Hebron, Ut; ae one year minus 10 d
- *10-120 David CHIDESTER Jr. b 2 Nov 1867, Hebron, Ut;
d 15 May 1942; md Mary Ann SKOUGAARD
- 10-121 Eliza CHIDESTER b 21 Feb 1869, Hebron, Ut; d 25
Feb 1869
- 10-122 John Wiley CHIDESTER b 4 July 1870, Hebron, Ut; d 30
Mar 1871
- 10-123 Darwin Willard CHIDESTER b 11 Feb 1872, Clover Vall-
ey, Lincoln, Nevada; d 16 Aug 1890
- *10-124 James Madison CHIDESTER b 1 Oct 1873, Clover Valley,
Nev; d 28 Jan 1962; md (1) Sarah CASTO; md (2)
Cornelia TERRY
- *10-125 Lorus Pratt CHIDESTER b 11 Feb 1875, Clover Valley,
Nev; d 9 Mar 1966; md (1) Agnes MUNSON; md (2)
Kjersten Maria SORENSON
- 10-126 Alanzo CHIDESTER b 2 Feb 1876, Hebron, Ut; d 21
Mar 1877
- *10-127 Mary Elizabeth CHIDESTER b 17 July 1879, Hebron,
Ut; d 3 Mar 1956; md Walter Erastus DODGE
- *10-128 Don Carlos CHIDESTER b 11 Dec 1882, Washington, Ut;
d 12 July 1958; md Louise Hazel PEARCE.

In the first year of the marriage of David and Rebecca, a great problem developed. Rebecca had a half sister, Margaret Jane PEARSON who was b 13 July 1839, Pickens Co., Miss; d 29 May 1912, Cowley, Big Horn, Wyoming; dau of Moses PEARSON and Eliza Jane ADAIR. (Moses PEARSON d young and Eliza Jane ADAIR md (2) John PRICE, father of Rebecca Ann PRICE.)

Margaret Jane PEARSON md (1), David LEWIS and had two children by him:

- (1) Joseph Pearson LEWIS b 22 Oct 1858, Minersville, Ut;
d 10 Oct 1904
- (2) Adelbert Valentine LEWIS b 21 Apr 1862, Washington, Ut;
d 28 Jan 1910

After the death of David LEWIS, Margaret md (2) Tarlton LEWIS, brother to David. This was not a happy marriage, however, and they were soon divorced. Margaret was a young woman with two children and no visible means of support. The best and most compassionate way to care for her, it seemed to David and Rebecca, was to make her a part of the family. Consequently, 11 Oct 1865, Margaret became the plural wife of David CHIDESTER. To them were born:

- 10-129 Thomas Moses CHIDESTER b 15 Apr 1868, Hebron, Ut;
d 3 Oct 1910, Stockton, San Joaquin, California; md

Mazelle or Mozella JENSEN who was b May 1876, in Virginia. They had a dau:

- (1) Thelma Isabell CHIDESTER b 14 Jan 1899, in Missouri; d 24 Mar 1916, Stockton, Ca., of cerebral meningitis

Thomas was a miner. He died of tuberculosis of the lungs. His wife md (2) 31 Aug 1912, John Jospheh MCGINLEY, a native of Scotland. (San Joaquin VR vol 15 p 114; Book 345.)

- 10-130 Lovina Jane CHIDESTER b 18 Oct 1871, Clover Valley, Nev; d 29 Sept 1909, Salt Lake City, Ut ; md James Bell WHYTE
- 10-131 Ann Eliza CHIDESTER b 3 June 1874, Clover Valley, Nev; d 12 Aug 1960, Powell, Wyoming; md 19 July 1897, Lewis Arthur MEEKS
- 10-132 George CHIDESTER b Apr 1878, Hebron, Ut; d 4 June 1932, Sacramento, California; md Fanny ---; George was a car salesman at the time of his death.
- 10-133 Jessie Brown CHIDESTER b 5 Feb 1880, Hebron, Ut; d ca June 1880
- 10-134 Sarah Elizabeth CHIDESTER b 3 Feb 1882, Leeds, Ut; md Howard CROSBY and lived in Cowley, Wyoming, for many years. She d 28 Mar 1916, Evanston, Wyo., of typhoid fever.

The home which John Madison CHIDESTER built in Nauvoo was on an acre plot of land described as block #34 lot 4, located on the northwest corner of the intersection of Hiram and Woodruff Streets. It was in this home, about six months before the city of Nauvoo received its charter, that David, the third son and fifth child of the family was born. David was just four years old at the time of the martyrdom of the Prophet Joseph SMITH. Two years later he was moving with the family across the river to begin the long, tedious journey to the Valley of the Mountains.

The custom of the Saints in their journey was to plant crops along the way. Succeeding pioneers would harvest them. David, at age 11, as adept at tying bundles of grain and had taught his friend to do the same. All the boys in the field made the work interesting by racing down the rows. The first time David and his friend participated in a race they didn't do so well. The second race, they ended about a third of the way down the field; but the third race, they beat the other teams by more than half the way. Making a game out of the back-breaking task got the wheat harvested and there was food in the camp.

The boy grew into manhood during the trip across

the plains, the years in Parley's Park and in Salt Lake. Before 1862 he had begun to strike out on his own, for the journal record of Shoal Creek Branch of Hebron Ward, Utah, records:

"To keep all parts of the great work in motion John CHARLES and William PULSIPHER (David's brother-in-law) and David CHIDESTER undertook the herding business and on the 1st of Jan 1862 started out for the mountains with a herd of cattle, sheep and horses. We built a log house and corral about 20 miles north of St. George and wintered there. When spring came we moved on north past the mountain meadows over the rim of the great basin of Deseret, turning west 12 miles to Shoal Creek, a small stream fed by springs that runs a few miles and sinks again. This is about 45 miles from St. George, quite a distance, but the nearest location for a large stock that we could find.

"We had spent considerable time exploring during the winter by advice of Pres. SNOW. It was on the 5th of March that CHARLES and PULSIPHER started with a span of horses and cart to explore Shoal Creek. They located a road, visited the natives, a band of Piutes that inhabited the place, and they expressed themselves well pleased with our coming to live with them. We arrived at this place with our families, flocks and herds on the 27th April, 1862. We were very busy all the season taking care of our flocks in a strange place; for the first year we could hardly get a chance to rest on Sunday. David CHIDESTER started for Salt Lake City on the 14th of June and came back in December, sold out his share in the herd and settled in Washington City with his father."

David had gone to Salt Lake in time to be called officially to the Cotton Mission and had returned with his parents to accept the call. He didn't lose his interest entirely in the Hebron venture and was to return there later.

The summer of 1863 David was called to return to Winter Quarters, Nebr., with a wagon and help some of the Saints to come to Utah. He is said to have been paid for this service with a trunk, a set of dishes, a violin which he could not play and about ten pounds of sugar, a priceless commodity in the territory,

Between March and May of 1866, having acquired a family by this time, David moved to Hebron. The Fourth of July was celebrated in good style that year. Joseph HUNTSMAN fired a formal salute, flags were flown all

day; the men enjoyed themselves in a game of ball; the little boys had a military parade. "We enjoyed the good things at several tables in the shape of big dinners. At 2o'clock C. PULSIPHER formed the people in procession and marched to the meeting house with music under the charge of David CHIDESTER."

During these early years in Southern Utah, David served in the armed services for a short time, defending the settlers from Indian attacks. His official service was not long enough, however, for him to receive a pension, but there was almost constant need to protect the people from hostile bands of Indians.

David participated in the erection and operation of a sawmill in Hebron, 1869. Cattle and dairy business remained the chief activity. Many acres of pasture land were fenced and hay was harvested for cattle to produce milk and cheese. The records say: "Besides our herding and building we helped our women some in the dairy business. We made about 3,000 lbs of butter and cheese which helped our friends in St. George to a better living than they would have had without it." David was always a good cheese maker.

In July 1870, J. W. HUNT moved back to Hebron from Clover Valley. David traded property with him and moved his own families to the Valley. Clover and Meadow Valleys, as well as Deseret Springs (now Mesquite) had been settled and farmed by the Mormons and considered part of the territory belonging to their state of Deseret (later known as Utah.) In December of 1870, after David had moved to Clover Valley, surveyors were sent in by the government to determine the boundary line for the new state of Nevada. The line was fixed about 15 miles west of Hebron, leaving these three settlements in Nevada. The new state was heavily in debt so levied heavy taxes on the farm communities. They also endeavored to extract back taxes for the years that those taxes had been paid to Utah. Many of the Mormon settlers moved away rather than pay such unjust assessments. David and his family remained until the latter part of 1875 when they returned to Hebron.

About the year 1881, the family moved again, this time to Leeds, Utah. Pressure against plural families was mounting and David was forced to divide his interests by moving Rebecca and her children to St. George. He now had two families to care for but separated by a few miles. David, Rebecca and Margaret suffered from the persecution heaped upon them by foreign off-

icers, but David refused to desert either family. On 22 Dec 1887, a Thursday, in the Second District Court, (Judge BOREMAN) David CHIDESTER of Leeds was sentenced to six months imprisonment and a fine of \$300.00 and costs for Unlawful Cohabitation. The next day he and three other men were imprisoned. His term was served in the old state penitentiary that stood in what is now Sugarhouse Park, Salt Lake City. He said that he would serve his time peacefully if they would let him have all the salt he wanted. During his stay he carved the pieces for a rocking chair with his pocket knife and put the chair together. That chair is still in the family. On 22 June 1888, a Friday, David CHIDESTER and four others named were discharged from the penitentiary.

After the Manifesto was issued by Pres. Wilford WOODRUFF, David gave up his second family. He could no longer visit them although he continued to provide for them.

At the turn of the century the Big Horn basin in Wyoming was opened for settlement. Margaret's daughters and their husbands, along with other Mormon families, moved north to obtain rich, new land. Margaret moved with them and died in Cowley, Wyoming.

The family always raised its own sheep, carded the wool and spun it. They also raised cotton in St. George and made their own clothes. It was hard to get shoes, though, so the children went barefooted. Times were just as hard in St. George as they had been in Hebron. By 1903 David was supporting his family by raising a garden and turkeys.

One hot summer day Leland CHIDESTER, a grandson, visited his grandmother in St. George. Rebecca Ann was fanning herself with her apron and Leland asked her how they could stand the heat. She replied that "when Brigham Young sent people to St. George to establish the Cotton Mission he picked only those who were too green to burn."

About 1907, David and Rebecca moved to Richfield, Ut., where they rented two vacant lots, raised vegetables and sold them. They would dry corn and before they could put it away they would soak it, boil it and eat it. David enjoyed cantaloupes. He would eat them three meals a day as long as they were in season but would not touch them any other time. The last place they lived by themselves in Richfield, David would sit by the hour and peel apples and put them out to dry as long as the apples lasted. The last job that David held was as a night watchman at the Sigurd Gypsum plant.

David loved his grandchildren and would greet them as "You little darlins" when they came to visit, but as soon as home was mentioned he would have their buggy loaded and was pushing them out the door. He would say to Rebecca, "Now, Ma, you know they got to get home to the chores." Later, David and Rebecca gave up their home and went to live for a time with their son Matt in Venice, Ut. David would keep the weeds out of the garden and watered it from an artesian well. He hated to hear a child shriek and would appear out of nowhere and pull its ears.

He was old and grey for a long time and was stooped from arthritis. His hands became so crippled that he could barely pinch a wash cloth between thumb and forefinger, but pinch it he did as he struggled to help Rebecca with the household chores. He did most of the cooking and housekeeping as Rebecca got so that she couldn't get around very well.

A kindly man with a Santa Claus beard, many children thought he really was Santa Claus. Stoop-shouldered and bent with age and hard work he would walk with both arms swinging forward and back simultaneously. He never wore glasses but used a magnifying glass for reading. He had all of his teeth at the time of his death, claiming that they were good because he always used them to crack nuts.

David and Rebecca went briefly to Delta with their son Matt and his family, but returned to Richfield, which was home to them, and lived there with their son David Jr. The last years of their lives, both David and Rebecca were bedridden. Each morning one or the other of them would reach over to see if the other was still there. When found, they would be content.

Added note by grand daughter, Barbara Michaelson:

While living in Hebron and just a few months after losing their first child, they were expecting another baby. It was 1 Nov 1867, and they were living in a log cabin. All through the night while the baby was being born, the family dog barked, snarled and growled. David could not leave Becky to shut the dog up. They supposed that he was barking at a wild animal or something. The next morning when David went to the creek for a bucket of water, he saw all up and down the other side of the creek the tracks of Indians. David and Becky had become the proud parents of a fine baby boy, David Jr. They told him, later, the story of his birth and of their love for the dog who had protect-

ed them during that long night.

(Ref: Chidester fam red; Ward recs of Washington, Hebron, St. George, II Ward of Leeds; combined remembrances of grandchildren accumulated by Robert D. Chidester, Draper, Ut.)

9-107 Joshua Parker CHIDESTER, s of John M⁸⁻⁸⁵ (John P 7-57 David⁶⁻⁴⁷) and Mary Josephine PARKER; b 1 Feb 1843, Nauvoo, Hancock, Ill; d 17 Apr 1894, Manti, Ut; md 6 Sept 1862, in Salt Lake City, Ut., to Juliette BURGESS who was b 18 Nov 1846, Winter Quarters, now Florence, Douglas, Nebr; d 28 Oct 1917, Altonah, Duchesne, Ut; dau of William BURGESS and Mariah PULSIPHER. Their ch:

- *10-135 John William CHIDESTER b 23 Nov 1864, Deseret Springs, Iron, Ut; d 19 Dec 1924; md Hulda Samantha HEATH
- *10-136 Mary Josephine CHIDESTER b 4 Sept 1866, Pine Valley, Washington, Ut; d 27 Apr 1897; md Jonathan HUNT
- *10-137 Alfred Gideon CHIDESTER b 13 Aug 1869, Pine Valley, Ut; d 1 Feb 1941; md Sarah Susanna HUNT
- *10-138 Lafayette CHIDESTER b 28 Sept 1871, Bloomington, Bear Lake, Idaho; d 9 June 1929; md Elsie Cyrene HICKS
- *10-139 Joshua Parker CHIDESTER b 15 Jan 1873, Bloomington, Ida; d 24 Feb 1912; md Eletheir (Althea) Maude BUNKER
- *10-141 Esther Violate CHIDESTER b 25 Sept 1878, Panguitch, Ut; d 27 June 1929; md Raymond BURGESS
- *10-142 Joseph Harrison CHIDESTER b 3 Apr 1881, Bicknell, Ut; d 30 May 1938; md Sarah Mabel IDE
- *10-143 Enoch CHIDESTER b 11 May 1883, Annabell, Sevier, Ut; d 31 Oct 1960; md (1) Martha Mariah HEATH; md (2) Martha Low OLIVER
- 10-144 James CHIDESTER b 3 Nov 1884, Annabell, Ut; d 1888
- *10-145 Charles Ray CHIDESTER b 27 June 1887, Kanosh, Millard, Ut; d 7 May 1942; md Winnie May HEATH

Joshua Parker CHIDESTER was only eight years of age when he, with his family, crossed the plains to Salt Lake Valley. It was there, at school, that he eventually met Juliette BURGESS who became his wife--she 15 years of age and he 19.

A carpenter and furniture builder by trade, which he learned under the tutelage of his skilled father, he moved his family rather frequently, seeking better working opportunities. He built houses in the summer time and in the winter he made furniture whenever he could. Some of the chairs he built were used in the old Semloh Hotel in Salt Lake City.



*Back: Lucy, James P, John William Jr, Mary Mariah
Front: John William Chidester, Milton, George D.
Hulda Samantha Heath Chidester*



*Amanda Smith Chidester holding picture of
herself and John William Chidester Jr.*

Children of Joshua Parker Chidester & Juliette Burgess



Joshua P Jr



*Eletheir
Bunker*



Lafayette



*Elsie Cyrene
Hicks*



Charles Ray



*Winnie May
Heath*



Joseph H.



Sarah M. Ide



Alfred Gideon



Sarah S. Hunt



Enoch



Martha Mariah Heath



*Esther Violate; Charles
Ray & Joseph H*



Raymond Burgess

During the years in Bear Lake Joshua also carried mail and supplies over the Shoshone Indian Trail between Bear Lake and Logan, Utah, traveling in the winter on snow shoes over the rugged mountain terrain. He thus established the first line of communication between the two communities.

He had a reputation for being a great speaker and could speak well on any subject, although he preferred religion. At one time some friends challenged him to speak extemporaneously on a subject of their choice. He accepted the challenge and, as he rose to address the congregation, he was handed a peice of paper.

"My friends," he said, "I am here tonight according to agreement to preach from such a text as these gentlemen might select for me. I have it here in my hand. I don't wish you to become offended at me, for I am under promise to preach from the text selected; and if anyone is to blame, I knew nothing of what text they would choose. But of all texts this is my favorite one. You see, the paper is blank." He there-with proceeded to preach a sermon on "Blank and the Gospel."

During their early years the family went through Indian troubles and had to be on guard at all times. One night while Joshua was away on business, Juliette heard sounds outside the house that sounded like marauding Indians. She took the gun down, went to the door and shot into the darkness. Next morning there was a trail of blood that had been left by a fleeing Indian.

While working in a sawmill, Joshua had the misfortune to cut the fingers off one hand. The wound did not heal very readily and the pain was intense. A physician advised that he take his mind off the pain by studying mathematics. Having always been an avid student, he took up the study and soon became an expert mathematician. During this time of healing he also attended the Brigham Young Academy in Provo and taught school in the city. He also taught in the communities south of Provo and in Kanosh, Ut.

The children were still quite young when Juliette became critically ill with consumption and doctors advised there was nothing more they could do for her. It was winter time, but her faith was such that she knew that if the men would cut the ice from the river and baptize her there that she would get well. At her insistence it was done. She survived.

During the latter years of his life Joshua was stricken with cancer of the stomach. The last year he lived in Manti, Ut., where he built harnesses and spent

a great deal of time in the Manti Temple.

After Joshua's death Juliette moved to Wayne Co., where her brother and two of her married children lived. When a child, she had the misfortune to have lye spilt in one eye. Of course, it took the sight of that eye and left her handicapped to an extent. In spite of this, she was a fine seamstress. She liked to embroider and to make beautiful quilts. To support herself and her two minor sons she spun yarn and knit garments from the wool the boys were able to gather.

About 1899 Juliette went to Huntington, Ut., to take care of her invalid father, William BURGESS, who had become bedfast with rheumatism, caring for him until he died. She then md (2) Zenos Wing DODGE and moved with him to Mesquite, Nev., where they raised a large garden and made yearly trips to Utah to sell the produce. In 1903 they moved back to Thurber (Bicknell) Ut., for a short time, leaving there at the invitation of Juliette's three sons who had taken up homesteads on the Reservation in Duchesne Co., Ut. The boys built her a house and provided for her there until her death in 1917.

(Hist by Mrs. Virginia Chidester SMITH, Myton, Ut; added to by Winnie M H. Chidester; family data from Eliza L. Powell; Winnie M. H. Chidester, Eldora M. Chidester; Lucinda Chidester.)

9-109 Esther CHIDESTER, dau of John M⁸⁻⁸⁵ (John P⁷⁻⁵⁷ David⁶⁻⁴⁷) and Mary Josephine PARKER; b 18 May 1846, Montrose, Lee, Iowa, the beginning of the "Mormon Trail;" d 24 Nov 1914, Provo, Ut; md (1) 27 Oct 1861, by her father, John M. CHIDESTER, in the old Endowment House, Salt Lake City, to William PULSIPHER who was b 21 Jan 1838, Kirtland, Lake, Ohio; d 12 Mar 1880, Hebron, Ut; s of Zera PULSIPHER and Mary BROWN.
Their ch:

10-146 William Zera PULSIPHER b 4 Mar 1863; Washington, Ut; d 18 Aug 1887, Provo, Ut. When his mother first moved to Provo, William remained in St George to tend the property and to work on cattle ranches. After the property was sold he went to Provo and attended the Brigham Young Academy for a time. He died of Bright's disease.

10-147 Mary Esther PULSIPHER b 20 Nov 1864, Shoal Creek, Ut; d 4 May 1868.

*10-148 John Madison PULSIPHER b 22 Apr 1867, Hebron, Ut;

- d 1 Mar 1941; md (1) Rowena Elizabeth ROMNEY; md (2) Laura ANDERSON
- *10-149 Eunice PULSIPHER b 15 Mar 1869, Hebron, Ut; d 20 Nov 1945; md Alma Miner CARTER
- 10-150 Charles Henry PULSIPHER b 27 Feb 1872, Hebron, Ut; d 13 Aug 1876
- 10-151 Augustus C. PULSIPHER b 21 Oct 1873, Clover Valley, Nev; d 2 Aug 1876
- *10-152 Minnie Minurva PULSIPHER b 17 Dec 1875, Hebron, Ut; d 3 July 1934; md (1) Albert Grafton THOMAS; md (2) Charles Thomas WESTOPE (or WESTROPE)
- *10-153 Sarah Edna PULSIPHER b 12 Feb 1878, St. George, Ut; d 18 Nov 1961; md John Tranham TAYLOR
- *10-154 Anna Luella PULSIPHER b 22 Aug 1880, Hebron, Ut; d 22 Feb 1959; md Edgar Lafayette CROPPER

Two Indian children were adopted and raised by the Pulsiphers:

- 10-155 Susan PULSIPHER b Feb 1860, bought at age 6 from Dud LEAVITT
- 10-156 Amos PULSIPHER b 1871; bought when he was about 10 years old from Clint McLANE. When grown, Amos went east to study and the family lost track of him.

Esther md (2) 25 Oct 1883, John Chauncey SNOW, a widower who had four children: John, Harriett, Warren and Ernest. Mr. SNOW was a plasterer by trade and was 43 years of age when he and Esther were married in Salt Lake City, by Elder Joseph F. SMITH. John C. SNOW was b 28 June 1840, Lima, Adams, Ill; d 10 July 1909, Provo, Ut; s of James C. and Eliza SNOW. To Esther and John were born: in Provo, Ut:

- *10-157 Mabel LaPrele SNOW b 10 Sept 1884, Provo, Ut; md John Leo HALLIDAY
- *10-158 Myrtle Blanche SNOW b 24 July 1887; d 2 Oct 1945; md Charles SUMNER Jr.
- *10-159 Arletta Estella SNOW b 16 Oct 1890; d 30 Sept 1971; md William Isaac DAW

Esther CHIDESTER was a very young child when she crossed the plains with her family. She grew up during the hard, hungry pioneering years in Spanish Fork and Parley's Park, Utah, and was living in Salt Lake City, a girl of 15 years, when a neighboring boy courted her. Small and winsome, she was mature for her years. Pioneer life had made her so.

William PULSIPHER, eight years her senior, had been called by the prophet Brigham Young, to go to Southern

Utah as a missionary to explore and settle the country. He was reluctant to leave as a single man for he didn't know when he would be able to come back. Besides he was in love with Esther. He proposed marriage to her but she thought she was too young to leave her parents so far behind. Anyway, she wasn't quite ready to take on the responsibilities of married life in so primitive circumstances. William persisted, finally taking her on his knee and telling her that he would not let her go until she consented. He also promised that if she would say yes that he would never go into polygamy. At this, she capitulated and the young couple was married in the Endowment House with Esther's father, John Madison Chidester (a former Branch President of Spanish Fork,) performing the ceremony.

For a time in Southern Utah their home was the covered wagon in which they had made the trip south. Esther cooked their meals on a camp fire. Often she would ride with her husband as he cared for the cattle they had accumulated; then again, she was left to her own devices at camp. These times were hard for her, and frightening, for there was the ever-present threat of Indians who, although they were not war-like, were still a problem. They had no conception of the meaning of private property and would take anything they fancied.

Realizing her fear, William made a pact with the chief that during his absence no Indian would molest the young woman, saying that she was afraid of them. He gave the chief a pony and saddle to bind the bargain. Not many days later as Esther was working in the wagon she heard an Indian singing, "Wait For the Wagon and We'll all take a Ride." Frightened, she quickly covered herself with a blanket and lay still hoping that he would go away. As he continued to stay by the fire outside, Esther finally concluded that the best thing to do was to pretend that she was not frightened and see what would happen. She left the wagon and went to sit on the opposite side of the fire from the Indian. In a little bit the Indian got up and came to sit beside her and began telling her the Indian names of various objects.

When William returned the Indian said, "You say your squaw afraid. She no afraid, she brave." After that he came every day to converse with her and teach her his language. From this beginning Esther became fluent in the Ute, Piute, Navajo, Mexican and Spanish languages.

After they had built a cabin, probably in Hebron, Esther had another experience that frightened her. William was away and she was alone with the children. A tribe of Indians surrounded the cabin. Some got up on the roof and beat tom-toms, damaged the roof and made wild noises. Esther got her pistol, loaded it and started for the door, intending to shoot if necessary. She was an excellent marksman and would not have missed her target. Suddenly the disturbance ceased and she felt sure that someone was approaching. Sure enough, William had been warned of impending trouble and had returned home. He grabbed the first brave he could reach and jounced him up and down on a pile of rocks, continuing until the brave begged for mercy. William's superior strength earned him the respect and love of the natives.

William was a shrewd business man and fearless in all his transactions. Soon, he owned ranches near Hebron, Clover Valley, and Beaver Dam, Nevada. For a time he had mining interests in Pioche, Nevada, but eventually sold them without realizing anything for them. There was a fine home in St. George where the family lived in the winter time, but the summers were spent on one of the ranches where they made butter and cheese for sale.

The first sewing machine in the country was a Howe which William bought for his wife. She became very proficient in its use and when her husband was away on business she would do sewing for others, making suits, hemming yards of ruffles. When paid for the work she would exchange the money for \$2.50 gold pieces which she kept in a little box.

Esther and William loved to go to Salt Lake City for the conferences there, taking a week each way over "the worst roads in this country," said Esther. Each night they made a bonfire and had a hot supper and the next morning there would be a hot breakfast. During conference they camped close to the tabernacle area.

A mid-wife tended Esther at the birth of each of her children. When the fourth one was to be born Esther had been sick for 36 hours. Her father-in-law, Zera PULSIPHER, worried about her condition, covered her body by pulling her night clothes down over her feet, then taking her by the feet, stood her on her head, shaking her vigorously. Then he laid her down and said, "There, my girl, you will be all right." It was not long until the baby was born.

A prevalent practice among the poor Indian tribes

of Utah and Colorado was to sell their children, usually to traders along the old Spanish Trail. Normally the traders took these children to California or Mexico where they sold them into slavery. After the Mormons settled the area, many of the children were purchased by Mormon families who raised them and, when they reached their majority, gave them a dower to begin life with. Sometimes the first one to obtain the child wouldn't be able to keep him and would in turn be re-imbursed for the purchase price by another family.

While the Pulsipher children were still small, William purchased a little six-year-old girl from a family that had not been able to care for her. Her hair was matted to her head, her clothes dirty and unkempt. The night that he brought little Susan home, Esther bathed her, cut her hair and cleaned her, then sat up during the night to make new clothes for the child. Little Susie was so happy about the new circumstance that she looked into Esther's face and said, "Are you going to be my new Mother? Please don't let anyone ever take me away!" As she grew up she became a good cook and her services were welcome everywhere. She remained in St. George when the family moved north.

In a like manner, Amos was obtained and raised by the Pulsiphers.

In the spring of 1875 William was called on a mission to the Pacific Islands. He had a great deal of property but not much ready cash. The family did not consider that he wouldn't go. Esther got her cash box out and turned over the accumulated gold pieces for him to use. He was gone for a period of only eight months for he was sick most of the time and had to be released. In the meantime Esther took care of the many family interests. Her sister Eunice had been widowed so Esther invited her to come and stay with her, for she was to give birth to another child soon and would need help. There was no one Esther trusted more than she did this older sister.

William arrived home 16 Dec 1875; the baby was born the next day.

Back home William quickly recovered his strength and soon was again riding the range. Along the old Spanish Trail bandits were as much a problem as were the Indians and they had hideouts in the wild southern mountains. Indians and outlaws alike respected this fearless man. One day when he and Jacob HAMBLIN were riding at the mouth of a big canyon they saw five Indians on the war path. William had a gun called a

"needly" gun. You could touch a lever or spring and three long spears would come out, one on each side of the barrel and one straight out the center. William worked it so fast that it frightened the Indians. They wanted to examine it, but William said he would show it to them. To Jacob HAMBLIN he said, pointing to the Indians:

"I'll get this one and this one and that one with the gun and the next one with my dagger. You take care of the other one." The Indians left and didn't bother the men again.

William would trade horses to the Indians for pine nuts and buckskin. There were always plenty of nuts for the family and Esther made clothes out of the buckskin.

Ben TASKER was a noted outlaw of the area. He and his gang had a hideaway in the southern mountains. From there they would steal anything they could get-- from household goods to cattle and horses. William was a thorn in the side of the lawless gang. He was fearless in his pursuit of them and was instrumental in having a number of them arrested.

Once, when he and Esther had been out to obtain berries for canning, he saw a dust ahead and knew that the Tasker gang was driving the horses he had heard about having been stolen. He got down from the buggy and prepared to mount the saddle pony he always took with him, instructing his wife to drive home alone while he went after the thieves. Esther, realizing the danger he would be placing himself in, also dismounted from the buggy and refused to move a step until he came along. She knew it would be foolish for him to try to capture the desperadoes by himself.

As they neared St. George she finally said that she would drive on alone provided he would ride the pony into town and get help. This he did and the thieves were captured. One of the captured men swore that this would be the last time Bill Pulsipher would ever arrest him for he would kill him the first chance he got.

Ben TASKER felt the same way and sent word to William that he would be killed on sight. William didn't know what TASKER looked like so decided to find out. He had been riding the range one day. It was late. Bill was tired and found himself close to Deseret Springs (Mesquite) in an area known to be close to the Tasker ranch. He rode up to the ranch house, tethered his horse, then approached and knocked on the door.

A man who was known to Bill, opened the door. In amazement, he said, "What are you doing here? Are you acquainted with Tasker?"

"That is my business here," said Bill. Leading him through the room filled with men, the man took Bill to the far end and said,

"Mr. Ben TASKER, allow me to make you acquainted with Mr. William PULSIPHER."

Bill said, "Mr. Ben TASKER, I understand that you are going to kill me on sight."

"Oh, no," said the wary Ben, "I wouldn't do that. You are my best friend. You keep my animals from being stolen."

A good supper was ordered and a bed made for the visitor. Tasker made it a point to place his gun and scabbard on a cupboard--the first time he had ever been known to be separated from them. William laid his own weapons beside them, saying that he was not in the habit of carrying them except out on the range.

The man who knew William slept with him that night. William was so tired that he was soon fast asleep. During the night he had a nightmare that caused him to utter a terrible yell. The household awakened and was nervous. Bill asked pardon and promptly fell asleep again but Tasker was sure there had been a posse outside and this was a pre-arranged signal. When morning came a good breakfast was served and Tasker took his visitor on a tour of the place, showing him the exceptional storage facilities.

There was one thing William was to regret. He had a difficult time realizing that his sons were growing up. Young William Jr. began keeping company with some young people of whom his father did not approve. William Sr. scolded and threatened and finally gave his son a whipping. Young William would not submit. He left home. The father's intolerance estranged the older boys so that they had gone on their own and were serving other men as cow hands and catching and breaking horses for sale. So it was that, when William succumbed to exposure, contracted pneumonia and died, neither of the boys was there to help Esther to assume the heavy burden of operating so vast a ranching business.

In 1882 Esther applied for a release from the Cotton Mission to which she had been called so many years ago. The two older boys had their own stock and could not help with the ranch, so all property was sold and Esther moved her family to Provo, Ut., where there would be better facility for educating the children.

After she was settled there Willie and John took turns coming to Provo to attend school in the winter time.

Esther bought a large lot in central Provo and ordered a home built. When she moved in with her four little girls, she found the home to be much too big so she turned it into a hotel. For a number of years it was known as the Pulsipher House and was a favorite boarding place for students at the Academy. It was later to be known as the Oxidental Hotel.

Willie came to attend school. Some of his southern friends, thinking to have a little fun, wrote to Dr. Karl G. MAESER and asked him to teach Willie to pray. In a morning assembly Dr. Maeser called on Willie to open with prayer. Willie, seeing no way to escape, arose and began by saying, "Oh, Lord, bless - bless-who?" A girl in the audience called out, "Bro. Maeser." Willie continued, "Brother Maeser, Amen." and sat down. He was asked to pray every morning for a week. He then told his mother that he could now pray with the best.

After her marriage to Mr. SNOW, Esther sold the house in town and moved to Provo Bench where she had farm land surrounding a large house. The children grew up there and attended school, all receiving the fine education their mother had planned for them. It was a great sorrow to her when Willie died so young. He had been her main support and they were very close to each other in those last years. She had won him back completely and they enjoyed being together.

Her home was the central interest of her children. She loved to have the children gather around the old organ and play and sing during the evening. When her sister Eunice was visiting they would enjoy singing the old songs together and reminiscing about their lives in Southern Utah, telling jokes, relating special instances, re-living their times good and bad. Her daughters had the highest regard for her and would care for her all her days. A wonderful wife and mother, and a worthy daughter. Her life's motto: Honesty is the best policy.

(Ref: Histories written by her daugter Eunice P. Carter, Edna Pulsipher Taylor; in poss of Kenneth Cropper, Provo, Ut.)

9-110 Willard Darwin CHIDESTER, s of John M⁸⁻⁸⁵ (John p⁷⁻⁵⁷ David⁶⁻⁴⁷) and Mary Josephine PARKER; b 29 Mar 1850, Kanessville, now Council Bluffs, Iowa; d 9 Nov 1917, Marley, now Richfield, Idaho; md (1) 1 Jan 1878 Amelia Vilate ALEXANDER who was b 1860; d 24 Feb 1879; dau of Horace Martin ALEXANDER and Julia OWEN; and

had ch:

10-160 Amelia Minerva CHIDESTER b 31 July 1885, Washington, Ut; d same day.

Willard md (2) 10 Apr 1884, in Washington, Ut., Caroline GUBLER who was b 14 Jan 1863, Fraunfeld, Switzerland; d 9 July 1923, Carey Blaine, Idaho; dau of Adam GUBLER and Mary Elizabeth WICKLEY. Their ch:

- 10-161 Willard Darwin CHIDESTER b 31 July 1885, Washington, Ut; he and a companion accompanied a train load of cattle to Chicago for market. Both were asphyxiated by gas as they lay sleeping in their hotel room, 6 Sept 1905. He was sealed in marriage to Lydia WILDE.
- *10-162 Lorenzo (Wren) CHIDESTER b 4 Aug 1888, Washington, Ut; d 26 Jan 1968; md (1) Helen DRAPER; md (2) Anna Mary OSMASSON
- *10-163 Eunice Elizabeth CHIDESTER b 15 Nov 1890, Washington, Ut; d 11 Mar 1919; md Guy Townsend PHIPPEN
- *10-164 John Madison CHIDESTER b 28 Jan 1893, Washington, Ut; md (1) Arta Mae DRAPER; md (2) Marie HENRIKSEN
- *10-165 Esther Laverne CHIDESTER b 22 Jan 1895, Washington, Ut; d 30 Jan 1973; md Oscar Leroy JOHNSON
- *10-166 Mary LaPreal CHIDESTER b 3 Sept 1897, Washington, Ut; md William Omanuel JOHNSON
- *10-167 Josetta CHIDESTER b 18 Mar 1900, Washington, Ut; d 2 Mar 1920, in Mil^o, Benneville, Idaho; md John Oscar NEWMAN
- *10-168 Christa CHIDESTER b 17 Oct 1903, Tikura, now Carey, Idaho; md Allen Ross ARTHUR

A youth of eleven when the family moved to Washington, Utah, and the only child still with the parents, was not a bad situation for young Willard Darwin CHIDESTER. He enjoyed roaming the countryside in search of quail and rabbit for dinner. At that early age he was assisting his father, also, in the carpentry shop and before too long he was going with older brothers to Pine Valley to burn charcoal which was then freighted out to the wool and cotton mills and to Silver Reef Mine to be used in the smelter there.

Willard became most proficient in the latter process which was a matter of delicate timing. A huge mound of green trees was formed by standing the trees close together with the right cover of twigs and green branches to hold the fire in and still allow the whole thing to smoulder for about ten to fifteen days. There would be a walkway toward the center of the mound to

be used for inspection trips by someone wearing protective clothing. If the burning was too fast, the air would be cut down to slow the process and allow the fire to seep through the green logs to complete the burning throughout the mound. At the completion of the task the fire would be extinguished either by spraying the fire with water or throwing soft dirt on it. It took skill to regulate the burning process and recognize the point of completion so that the residue would be charcoal and not ashes.

The untimely death in childbirth, of his lovely young wife was a great tragedy to this sensitive young man. For several years he went listlessly about the business of living, not being able to content himself at any one thing or in one place. Mostly, he did freighting, hauling goods to the railroad and bringing other goods back to the people of southern Utah. Some times he hauled rock salt from St. Thomas, Nev., to the Silver Reef Mine above St. George. The salt was used as a flux in the smelting process. And he burned charcoal.

Eventually he was attracted to young, lively Caroline GUBLER, and after their marriage life took on new meaning. The assets of the young couple were very limited, consisting of a few peices of furniture, one span of horses with their patched harness and a second hand wagon, but they were young and their hopes were high.

Willard settled down to farming and soon had a five acre tract of land on the south side of the Virgin River where he produced five crops of alfalfa each year. There was a garden and orchard on the north side of Washington and there were ten prosperous, happy years.

The growing family soon began to demand greater assets and soon Willard was augmenting his income by freighting again. By this time he had sons who were old enough to take along for company and help. How the boys enjoyed those times, camping out with their Father, having the chance to see trains and even be lifted up into the cab to see how it worked!

Then came the time when reports of free land and greater opportunity in Idaho enticed the family to move. The decision made, the family began to dispose of all they owned except for the necessary items that would be packed into two wagons. Besides the two teams and wagons, there was a saddle pony that was to be kept saddled each day of the trip and used for scouting the way. There was also a 22 calibre rifle

attached to the saddle to meet emergencies or provide extra meat for the meals on the way.

The trip was begun 1 May 1902. The long, dreary journey was nearly all in desert country and was to take a month. At Wells, Nevada, the family ran out of bread that had been baked before they left Washington. Willard sent into town and bought some "store" bread. It was so light and spongy and tasted so different from the bread they had always had that the children marvelled. Somewhere along the way they were also treated to some store candy, the first they had ever had that was not made at home out of honey or molasses. That was a real treat to the starry-eyed children.

When the Snake river was reached it was found that they must cross it by ferry just above the Shoshone Falls. The ferry would accommodate the two wagons, but they were so heavily loaded with stuff packed on the outside as well as the inside that the ferryman had difficulty shutting the gate. He refused to move until he had devised a way to anchor the wagons sufficiently that he could close the rail, saying that he had tried to take a chance once and had lost a wagon that was swept over the falls. He wouldn't take a chance again.

It was 2 June, 1902 when the weary family pulled into Carey, Idaho and camped that first night. When Bishop Cyrus J. STANFORD, with whom Willard had corresponded concerning the Idaho prospects, learned who the travelers were, an invitation was sent to the family suggesting that they enjoy the evening meal in the Bishop's home. What a treat that was to people who had been camping for a month! Fresh strawberries and cream and delicious vegetables fresh from the garden.

The first three years in Carey, Willard and his sons operated a farm on shares. Then they took up a homestead of their own, which they proved up on and seemed to be well established at last. To be prepared to meet a threatened drought the entire valley was bonded to build a reservoir on Fish Creek. Drought came, all right, but the reservoir never filled. The Chidesters, along with many others, lost their entire investment and had to move back into town. Fortunately, by this time, the children were old enough to obtain jobs and help defray family expenses. The oldest son was dead, but the next in age obtained good employment and the next taught school one year and

then went into a bank job.

In 1911 Willard and his wife, Caroline, and youngest daughter, Christa, accompanied the third daughter, Laverne and her husband Oscar L. JOHNSON, to Deweyville, Utah to attend a family reunion. They visited many of their friends and relatives, some of whom they had not seen in all the years they had lived in Idaho. Brother David and his wife were there and many others from the south.

Again in 1917, they were able to attend a reunion, this time in Richfield, Utah. It was October. The harvests were in and everyone could take the time to visit. On his return to Idaho, Willard expressed his pleasure in the trip. It was the finale to his life of hard knocks and varied experience. He died suddenly, 8 Nov 1917.

(Ref: story by son John M. Chidester; fam rec by John M. Chidester and Christa C. Arthur.)

9-112 Lina Wells LOVELAND, dau of John Chidester LOVELAND 8-96 (Clorinda CHIDESTER⁷⁻⁵⁸ David⁶⁻⁴⁷) and Derilla Tracy DEMING; b 29 Jan 1831, New York state; d 28 Nov 1905, Wakefield, Middlesex, Mass; md 21 May 1862, in Springfield, Vermont, to Gershom Lyman CLOSSON who was b 20 Apr 1838, Springfield, Vt; d 4 Nov 1917, Seattle, King, Washington; s of Henry CLOSSON and Emily WHITNEY. Mr. Closson was a banker.

Their ch b in Springfield, Vt:

10-169 John Henry CLOSSON b 14 Aug 1866; d 18 Sept 1929, Seattle, Washington; md 12 Sept 1894, in Seattle, to Mildred BLAIR who was b 28 June 1877, Menomonie, Dunn, Wisconsin. They had a dau:

(1) Joan CLOSSON b 28 June 1919, Seattle, Wn; md 1 Aug 1942, William J. COUILLARD

10-170 Gershom Loveland CLOSSON b 14 Apr 1873; d 29 Mar 1931, Seattle, Wn; md 15 May 1895, Springfield, Vt., to Adelaide Eliza PARKER who was b 13 Nov 1872, Ascutey, Vt; and had ch:

(1) Marjorie Olivia CLOSSON b 30 Jan 1899, Burlington, Chittenden, Vt; d Aug 1950; md (1) -----
md (2) Otho GARDNER

(2) Louise Emily CLOSSON b 7 June 1904, Springfield, Vt; md 29 Aug 1930, Dean ARCHEY

(3) Dorothy Grace CLOSSON b 31 Mar 1906, Wakefield, Mass; md 19 Mar 1928, Stuart W. THOMSON

(Ref: Mrs. G. A. Wright, Las Cruces, New Mexico, 1970)

9-115 William Henry LOVELAND, s of John Chidester LOVE-
LAND⁸⁻⁹⁶ (Clorinda CHIDESTER⁷⁻⁵⁸ David⁶⁻⁴⁷) and Derilla
Tracy DEMING; b 6 Apr 1852, Fairhaven, Bristol, Mass;
d 5 Apr 1903, Springfield, Vt.; md 1 Aug 1876, in
Springfield, Vt., to Emma Lorinda MAYO who was b 27
Oct 1854, Saxtona River, Windsor, Vt; d 4 Aug 1918,
Springfield, Vt; dau of James H. MAYO and Mary Jane
FARNSWORTH. Their ch b in Springfield, Vt:

10-171 Ethelyn Mary LOVELAND b 10 Aug 1877; md M. C. LOVELL

10-172 a son b and d in 1882

10-173 Merle Alice LOVELAND (twin) b 26 June 1895

10-174 Muriel Jeanette LOVELAND (twin) b 26 June 1895; md
19 Jan 1929, Omie Peter McFARLANE who was b 28 May 1885,
Cowansville, Quebec, Canada; d 28 Apr 1932, Kansas City
Mo. Muriel was living in Kansas City when she sent the
family record of the Lovelands.

William Henry LOVELAND always lived in Springfield, Vt. In 1894
he was proprietor and manager of a freighting business.

(Ref: Muriel L. McFarlane, Kansas City, Mo; VR in in Barre, Vt)

9-144 Simmons Erastus CHIDESTER, s of Clark S⁸⁻¹²⁹ (Eras-
tus⁷⁻⁵⁰ William⁶⁻⁴⁴ William⁵⁻²⁹ William⁴⁻¹² David³⁻²
James²⁻¹ James¹⁻¹) and Clarinda SACKETT; b 12 Aug
1845, Ohio; d 18 Jan 1920, ae 74 yrs 5 mo 6 days,
Fairfield, Iowa; md 30 Sept 1868, in Mercer Co., Ill,
to Lucy Marian BABET of BABBITT who was b 10 Feb
1845, Portland, Chautauqua, N.Y; d 24 Jan 1925 ae
79 yrs 11 mos 10 days, Fairfield, Iowa; dau of
Charles BABET or BABBITT and Maria D. DEVEAUX (also
called DEVORE). Simmons was a farmer in Black Hawk
Twp., Jefferson, Iowa. Ch of this couple:

*10-175 Charles Clark CHIDESTER b 21 Jan 1870, Jefferson Co.,
Iowa; d 2 Oct 1941, Fairfield, Iowa; md 18 Dec 1894,
Charlotte (Lottie) Estella NORTON .

(Ref: Iowa VR, ; 1880 census of Fairfield, Jefferson, Iowa.)

9-145 Frank GRear CHIDESTER, s of Clark S⁸⁻¹²⁹ (Erastus⁷⁻⁵⁰ William⁶⁻⁴⁴
William⁵⁻²⁹ William⁴⁻¹² David³⁻² James²⁻¹ James¹⁻¹) and Clarinda
SACKETT; b 2 Apr 1853, Mahoning Co., Ohio; d 27 July
1931 ae 78 yrs 3 mo 25 days, Fairfield, Iowa; md 4
Sept 1873 by Rev. R. M. Tracy, in Fairfield, Iowa, to
Rachel Ellen WISECARVER who was b 12 June 1854; d 31
July 1943, Fairfield, Iowa; ae 89; dau of Samuel
WISECARVER and Mary WILSON; and had ch b in Black

Hawk Twp., Jefferson, Iowa:

- 10-176 June A. CHIDESTER b 27 May 1873; d 26 May 1957
of cerebral arteriosclerosis
- 10-177 Della E. CHIDESTER b 6 May 1881; d 16 Feb 1961;
md at home of her parents, to Harry Clarence FAIR
who was b 4 June 1874, Agency, Iowa; d 14 Feb 1947;
s of George W. FAIR and Eleanor Virginia CLEMENTS;
and had ch:
(1) Harry Clarence FAIR who d 11 Apr 1916
(2) Mary Ellen FAIR who d 12 May 1909
(3) Elizabeth FAIR b 22 Dec 1915
Harry C. Fair was md (1) to Amanda Smith by whom he
had a son: Paul Art hur FAIR.
- 10-178 Edith CHIDESTER b 13 Sept 1876; md 1 Sept 1904
in Fairfield, Iowa, to John Joseph TEETER who was
b 28 Oct 1875, Osceola, Iowa; s of Noah TEETER and
Susan FORDYCE; and had a ch:
(1) Junella TEETER b 12 Feb 1909; md 31 Aug 1936
to Paul B. ANDERSON
- 10-179 Mary Clarinda CHIDESTER b 9 Aug 1884; d 3 Aug
1963, Fairfield , Iowa; md 31 Dec 1919 by Rev
R. H. POLLY, to Harry O. CROW (clothing store clerk)
who was b 25 Aug 1888, Unionville, Appanoose, Iowa;
d 9 Dec 1963, Center Twp. Jefferson, Iowa; s of
William H. CROW and Augusta BRAY.
(Iowa VR Bk 8 p 212; p 230; Bk 7 p 531)

Simmons Erastus CHIDESTER was a nursery stock sales-
man. His dau June was a graduate of Parson Coll-
ege, Fairfield, Iowa, and took her B.A. from Des
Moines University. She served for twenty five years
as superintendent of Jefferson County schools.

(Ref: Iowa State VR; fam recs of Mrs. Kate B. Stan-
ford, Santa Ana, Ca.)

- 9-147 Dr. Charles Burdett CHIDESTER, s of Julius⁸⁻¹³²
Erastus⁷⁻⁵⁰ William⁶⁻⁴⁴ William⁵⁻²⁹ William⁴⁻¹² David³⁻²
James²⁻¹ James¹⁻¹) and Elizabeth Harriet MASTICK;
b 17 Oct 1858, Parkman, Ohio; md (1) Oct 1885,
Frances Amelia (Minnie) HODGE who was b 26 Apr 1864;
d 12 Aug 1888, Middlefield, Ohio; dau of Waterman
Sweet HODGE and Caroline Betsey ROSE; and had ch:

10-180 Rose Ann CHIDESTER b 14 July 1887, Burton, Ohio;
d 8 Aug 1887
10-181 Frank Charles CHIDESTER b 6 Aug 1888; d 14 Aug 1888

Dr. Chidester md (2) 19 Feb 1889, Ella J. VANCE who was b 16 July 1850, Fairview, Erie, Pa; widow of Francis Hopkins DURBAN (who was b 24 Nov 1849, d 28 Jan 1885; s of William Durban and Frances Launder. They were married 16 May 1878.)

To Dr. Charles and Ella were b:

- 10-182 Minnie Ada CHIDESTER b 25 Dec 1889, Burton, Ohio md 23 July 1910, in Detroit, Wayne, Mich., to Charles Francis BICKFORD who was b 6 Mar 1887; s of Charles P. BICKFORD and Martha LOCKE; and had ch:
- (1) Gladys Marguerite BICKFORD b 8 Mar 1911; md Donald SCHMITT
 - (2) Charles BICKFORD b 19 May 1912; a teacher
- 10-183 Mabel Olivia CHIDESTER b 11 May 1891, Erie, Pa; d 29 Apr 1915
- 10-184 Frances B. CHIDESTER 1653?

Charles Burdett Chidester md (3) 29 June 1922, Florence C. HIEGEL who was b 4 Nov 1881; d 10 Sept 1960 Erie, Pa; dau of George and Mary HIEGEL.

Florence was md (1) to Willard Francis BURROUGHS who d in 1909, ae 33; and had ch:

- (1) Iola BURROUGHS b 22 Apr 1908, Erie, Pa; md 25 Apr 1936, Charles J. KUNTZ who was b 27 June 1907, Erie, Pa; s of Peter Bernard Kuntz and Minnie E. Rinderle; and had ch:
 - (a) Burdett KUNTZ b 23 Jan 1938
 - (b) Robert KUNTZ b 6 Sep 1941
 - (c) James KUNTZ b 23 Sept 1947
 - (d) Peter KUNTZ b 20 June 1945
- (2) William Henry BURROUGHS b 7 June 1910, Erie, Pa.

Dr. Charles Burdett CHIDESTER was educated at Hiram College,; at the Medical Department of the University of Michigan, and at the College of Physicians and Surgeons, Baltimore, Md., from which last he was graduated Mar 4, 1881. He practiced medicine in Ohio until 1890, when he moved to Erie, Pa., and established a lucrative practice there. He was a member of the Ohio State Medical Association and one of the founders of the Geauga County Medical Society, serving as its president two terms.

(Ref: Hodge Fam of New England; Mrs. Charles J. KUNTZ, Erie Pa; Mrs. Donald SCHMITT.)

9-149 Carrie Genevra CHIDESTER, dau of William N⁸⁻¹³³
 Erastus⁷⁻⁵⁰ William⁶⁻⁴⁴ William⁵⁻²⁹ William⁴⁻¹² David³⁻²
 James²⁻¹ James¹⁻¹) and Martha Ellen TITUS; b 9 Dec
 1858, Wasmills, Mercer, Ill; d 1 Apr 1934, South-
 gate, Ca; md 19 Sept 1877, in Fairfield, Iowa, to
 Alonzo BARR who was b 10 Sept 1851, nr Chapin, Ill;
 d 14 July 1935, Southgate, Ca; and had ch b at
 the old farm in Brookville, now Fairfield, Jefferson,
 Iowa;

*10-185 Carrie Mae BARR b 10 July 1878; d 8 Mar 1955; md
 Roscoe JOHNSON

10-186 Raymond Alonzo BARR b 2 Mar 1880; d 18 Sept 1896

*10-187 Eliza Martha BARR b 7 Nov 1884; d 11 June 1956; md
 Paul Russell LAUGHLIN

10-188 Verle BARR b 14 Apr 1887; d 3 Mar 1888

*10-189 Adda Kathryn (Kate) BARR b 26 Sept 1888; md Carl Reno
 STANFORD

*10-190 John Norval BARR b 28 Oct 1890; d 11 May 1946; md
 Nina Wilamina STEVER

*10-191 Ruth Irene BARR b 13 July 1895; d 28 Dec 1953; md
 Winfield N. HOWELL

10-192 Edna Elaine BARR b 1 Nov 1897; d 18 Jan 1969; md

30 June 1923, Fred M. RANEY. After Edna's death, 11-377

Fred md (2) 1 July 1869, Mary Margaret LAUGHLIN

Edna and Fred had a dau: Mary Elaine RANEY b 3 May 1933

Alonzo BARR, s of John Cook BARR and Eliza MARKHAM,
 moved to Iowa in 1865, just three years before the
 Chidester family arrived. He and Carrie raised their
 family on the farm, took care of their parents in
 their old age, then followed their children to
 California when they retired from active farm life.
 They were able to enjoy fifteen years of retirement in
 the sunny southland.

(Ref: fam recs and personal knowledge of Mrs. Kathryn
 Barr Stanford, Santa Ana, Ca.)

9-150 Flora Eva CHIDESTER, dau of William N⁸⁻¹³³ (Eras-
 tus⁷⁻⁵⁰ William⁶⁻⁴⁴ William⁵⁻²⁹ William⁴⁻¹² Dav id³⁻²
 James²⁻¹ James¹⁻¹) and Martha Ellen TITUS; b 17 June
 1863, Mercer Co., Ill; d 29 Dec 1931, Winnipeg, Man-
 itoba, Canada; md 20 Aug 1941, in Winnipeg, Canada, to
 Harrison Doran THOMAS who was b 11 May 1855, Harris-
 burg, Dauphin, Pennsylvania; d 20 Aug 1941, Winnipeg,
 Canada; and h ad ch:

*10-193 Volney Earl THOMAS b 3 Apr 1892, Fairfield, Iow; md
 Florence May YOUNG

(Ref: Mrs. Kate Stanford, Santa Ana, Ca.)

9-151 Adda J. CHIDESTER, dau of William N.⁸⁻¹³³ (Eras-
tus⁷⁻⁵⁰ William⁶⁻⁴⁴ William⁵⁻²⁹ William⁴⁻¹² David³⁻²
James²⁻¹ James¹⁻¹) and Martha Ellen TITUS; b 1864,
Galesburg, Knox, Ill; d 15 Nov 1943; md 16 Feb 1892,
in Fairfield, Iowa, to Columbus D. McPHERSON who was
b 1861, Richland, Keokuk, Iowa; d 1928, Mt. Pleasant
Iowa; s of Enoch McPHERSON and Keziah MAY; and had ch
b in Fairfield, Iowa:

10-194 Hila Floy McPHERSON b 23 Aug 1893

10-195 Hobard M. McPHERSON b 5 July 1896; d 1 Oct 1955

10-196 Raymond C. McPHERSON b 19 Feb 1898; d 31 Jan 1929 in
Topeka, Kansas; md Elizabeth GRAGERT

10-197 Ila Elsie McPHERSON b 9 Feb 1901; d 9 Mar 1929 in
Los Angeles, Ca; md 8 Dec 1923, J. Lyle DONOVAN and had ch:

(1) Jack DONOVAN

(2) Joanne DONOVAN

10-198 Earl Waldo McPHERSON b 16 Nov 1902; d 24 Apr 1920, in
Lawrence, Kansas, unm

10-199 Elizabeth G. McPHERSON b 24 Aug 1906.

Adda J. Chidester taught music for many years in Hedrick
Normal Institute, Hedrick, Iowa. From Fairfield,
the family moved to Topeka, Kansas.

(Ref: Fam recs of Mrs. Kate B. Stanford, Santa Ana)

10-2 Melvin Eliphalet CHICHESTER, s of Eliphalet L⁹⁻³
 (Eliphalet S⁸⁻¹⁴ Eliphalet⁷⁻⁸ Ebenezer⁶⁻⁸ Eliphalet⁵⁻¹⁰
 Jeremiah⁴⁻⁶ James³⁻¹ James²⁻¹ James¹⁻¹) and Bethia
 NORTON; b 30 Oct 1902, LaHarpe, Allen, Kansas;
 d 14 May 1957; bur in Whichita, Kansas; md Laura
 Emma WACKER who was b 12 Apr 1910, Wayne, Nebr; dau
 of Frederick August WACKER and Marie Anna FLEER.
 Their ch:

11-1 Carolyn Marie CHICHESTER b 7 Dec 1931, Wayne, Nebr;
 md William NIGHSWONGER

11-2 Joan Bethia CHICHESTER b 3 Feb 1933, Wayne, Nebr;
 md James ELDER

11-3 Duane Eliphalet CHICHESTER b 6 Mar 1935, Wayne, Nebr;
 md 26 Nov 1959, in Wichita, Kansas, Elizabeth Joan
 TENBARGE who was b 14 Oct 1932, Cheney, Kansas; dau
 of Albert TENBARGE and Rose Marie KLEIN. Their dau:

(1) Jane Marie CHICHESTER b 3 May 1962, Wichita,
 Kansas.

11-4 Warren Fredrich CHICHESTER b 18 Feb 1937, Wayne, Nebr

11-5 Mary Ann CHICHESTER b 8 Nov 1939, Wayne, Nebr

11-6 Ronald CHICHESTER b 17 Sept 1949, Wichita, Kansas.

(Ref: Fam rec of Duane E. Chichester¹¹⁻³, Huntsville, Ala.)

10-9 Harry Raymond CHICHESTER s of Frank S⁹⁻⁶ (Eli-
 phalet⁸⁻¹⁴ Eliphalet⁷⁻⁸ Ebenezer⁶⁻⁸ Eliphalet⁵⁻¹⁰
 Jeremiah⁴⁻⁶ James³⁻¹ James²⁻¹ James¹⁻¹) and Gertie Mae
 LONG; b 11 July 1905, Harper, Kansas; md 28 Nov
 1928, in Mt. Vernon, Mo., to Elizabeth J. GRIGG who
 was b 17 July 1910, Salem, Colorado; dau of Harvey
 L. GRIGG and Laura J. VANCE. Their ch:

11-7 Harry Richard CHICHESTER b 16 June 1930, Chicago, Ill;
 md 24 Oct 1968, Esperanza DANIELS

11-8 Roberta Joyce CHICHESTER b 29 July 1931, Chicago,
 Ill; (twin) md 18 May 1951, Robert SAMUELS

11-9 Alberta Carol CHICHESTER (twin) b 29 July 1931,
 Chicago, Ill; md 27 Feb 1955, Wayne VAN ZANDT

11-10 Nancy Jo CHICHESTER b 3 Oct 1935, Cherryvale, Kans;
 md 21 Aug 1954, John SANBORN

11-11 Carolyn Sue CHICHESTER b 9 Jan 1939, Fredonia, Kans;
 md 7 Dec 1957, Gerald SNYDER

Ref: Mrs. Elizabeth J. Grigg CHICHESTER

10-17 Morlin Arthur CHICHESTER, s of Elbert Arthur⁹⁻¹²
 Ebenezer⁸⁻¹⁵ Eliphalet⁷⁻⁸ Ebenezer⁶⁻⁸ Eliphalet⁵⁻¹⁰
 Jeremiah⁴⁻⁶ James³⁻¹ James²⁻¹ James¹⁻¹) and Rosa
 LEMKUEHL; b 28 Oct 1901 Wayne, Nebr; md 14 Jan
 1925, in Wayne, Nebr., to Gladys Blodwin SYLVANUS
 who was b 11 Sept 1902, Carroll, Nebr; and had ch:

11-12 Dorothy June CHICHESTER b 19 Sept 1928, Lodgepole,
 Nebr; md 10 May 1947, in Reno, Nev., to George R.
 DECKER; and had ch:

(1) Michael Dean DECKER b 19 Aug 1948, Boise, Ida.

(2) Robert Joe DECKER b 3 Jan 1953, Boise, Ida.

11-13 Gilbert LeRoy CHICHESTER b 24 Oct 1929, Lodgepole,
 Nebr; md 10 June 1952, Elizabeth Jean CHRISTON

11-14 John Elbert CHICHESTER b 30 Mar 1932, Wayne, Nebr.

11-15 Jerald Lloyd CHICHESTER b 27 June, 1938, Page, Nebr.

(Ref: Mrs. William L. Chichester⁹⁻¹³, Dalton, Nebr.)

10-27 Nellie Mae CHICHESTER, dau of James P⁹⁻²⁰ (Nath-
 aniel⁸⁻³⁰ Eliphalet⁷⁻¹⁶ Nathaniel⁶⁻¹⁶ Eliphalet⁵⁻¹⁰

Jeremiah⁴⁻⁶ James³⁻¹ James²⁻¹ James¹⁻¹) and Lela Alice
 DICKENS; b 26 Dec 1899, Littleton, Halifax, N.C;
 md 4 Apr 1920, Samuel William SMITH who was b 9 Jan
 1899; s of Cicero (Shote) SMITH; and had ch b in
 Halifax Co., N.C;

10-16 Joseph Clifton SMITH b 26 June 1921 md 20 Dec
 1947, Ethel Irene HARRIS

11-17 Frances Nicholson SMITH b 20 Apr 1923; md 7 Oct
 1947, Nunzio (Tommy) PALMA

11-18 Samuel William SMITH Jr. b 2 Nov 1925; md 28 Oct
 1958, Hazel GIBSON

11-19 James Linwood SMITH b 21 Mar 1928; md 28 Jan 1962
 Janice BULLOCK

11-20 Dorothy Mae SMITH b 20 Nov 1929; md 27 June 1963,
 Wiley Earl WHITEHEAD

11-21 Fred Waverly SMITH b 25 Nov 1932; md 6 Dec 1960,
 Shirley HARRISON

11-22 Louise SMITH b 22 Sept 1934; md 1 Dec 1962, Henry
 Lewis FULKKNER Jr.

11-23 Marvin Roy SMITH b 10 May 1937; md 1963, Christine
 HARRISON

11-24 Franklin Delno SMITH b 23 Oct 1940; md 6 Nov 1965,
 Miss PUCKETT

11-25 Robert David SMITH b 23 Sept 1943; md 25 Oct 1969,
 Debra SHEARIN

(Ref: Mrs. Elsie C. Jones, Roanoke Rapids, N.C.)

10-28 Joseph Alvin CHICHESTER, s of James P⁹⁻²⁰ (Nathaniel⁸⁻³⁰ Eliphalet⁷⁻¹⁶ Nathaniel⁶⁻¹⁶ Eliphalet⁵⁻¹⁰ Jeremiah⁴⁻⁶ James³⁻¹ James²⁻¹ James¹⁻¹) and Lela Alice DICKENS; b 14 Dec 1901, Littleton, N.C; d 9 Nov 1968; md 29 Jan 1929, Alice Victoria AYCOCK who was b 7 Feb 1899; dau of Dolly Claybourne AYCOCK and Sarah Mildred STALLINGS; and had ch b in Halifax Co., N.C:

11-26 Lois Virginia CHICHESTER b 24 Apr 1930; d 2 July 1934

11-27 Mildred Christine CHICHESTER b 2 July 1933; md 7 Sept 1950, Edwin Carlton MURPHY

11-28 Joseph Palmer CHICHESTER b 15 Feb 1936; md 25 Sept 1956, Erma Lee JENKINS

11-29 James Claybourne CHICHESTER b 19 Apr 1939; md 21 Oct, 1967, Alice Wilmer Vaughan KING

(Ref: Mrs. Elsie C. Jones, Roanoke Rapids, N. C.)

10-29 Clemmis Augusta CHICHESTER, dau of James P⁹⁻²⁰ (Nathaniel⁸⁻³⁰ Eliphalet⁷⁻¹⁶ Nathaniel⁶⁻¹⁶ Eliphalet⁵⁻¹⁰ Jeremiah⁴⁻⁶ James³⁻¹ James²⁻¹ James¹⁻¹) and Lela Alice DICKENS; b 31 Jan 1904, Halifax Co., N.C; md 15 Dec 1921, Lonnie Frank WOOD who was b 5 Nov 1895, Franklin Co., N.C; s of William Calvin WOOD and Minnie Ida INSCOE; and had ch

11-30 Edith Marie WOOD b 15 Jan 1922; md 18 Sept 1942, Samuel W. WILKINSON

11-31 Edna Earle WOOD b 5 July 1924; md 23 Jan 1946, Johnnie Ray HEIGHT

11-32 Margaret Louise WOOD b 1 Oct 1926

11-33 Sybil Dawn WOOD b 17 Dec 1931; md (1) 11 Oct 1948, Johnny Wilson HARRIS; md (2) 23 June 1955, John Thomas CROWDER.

(Ref: Mrs. Elsie C. Jones, Roanoke Rapids, N.C.)

10-30 Lewis Milton CHICHESTER, s of James P⁹⁻²⁰ (Nathaniel⁸⁻³⁰ Eliphalet⁷⁻¹⁶ Nathaniel⁶⁻¹⁶ Eliphalet⁵⁻¹⁰ Jeremiah⁴⁻⁶ James³⁻¹ James²⁻¹ James¹⁻¹) and Lela Alice DICKENS; b 19 Sept 1905, Littleton, N.C; md 5 Jan 1930, Elsie Gray WOOD who was b 8 Mar 1910, Louis-

burg, N.C; d 5 Nov 1968, Roanoke Rapids, N.C; dau of William Calvin WOOD and Minnie Ida INSCOE; and had ch:

- 11-34 Elsie Lewis CHICHESTER b 9 June 1934, Littleton, N.C.; md 19 Sept 1954, Franklin Lee JONES who was b 14 Nov 1933, Littleton, N.C; s of William Charles JONES and Alma Mae McPHERSON. Their ch:
- (1) Janice Lewis JONES b 15 Oct 1956, Roanoke Rapids, N.C.
 - (2) Karen Elaine JONES b 3 Nov 1958, Roanoke Rapids
 - (3) Franklin Lee JONES Jr. b 1 May 1966, Ahoskie Hertford, N. C.
 - (4) Lori McPherson JONES b 4 Oct 1971, Roanoke Rapids, N. C.

Elsie Lewis CHICHESTER joined the Church of Jesus Christ of Latter Day Saints after her marriage to Franklin Lee JONES. His parents had joined when he was small and he had been a member all his life. In 1975 he was president of the Branch in Roanoke Rapids. Elsie, an enthusiastic member, spent a great deal of time collecting the information concerning her family and has cooperated in every way in the compilation of this record.

(Ref: Mrs. Elsie C. Jones, Roanoke Rapids, N.C.)

- 10-32 Lila Alice CHICHESTER, dau of James P⁹⁻²⁰ (Nathaniel⁸⁻³⁰ Eliphalet⁷⁻¹⁶ Nathaniel⁶⁻¹⁶ Eliphalet⁵⁻¹⁰ Jeremiah⁴⁻⁶ James³⁻¹ James²⁻¹ James¹⁻¹) and Lela Alice DICKENS; b 14 June 1917, Halifax Co., N.C; md Benjamin Nicholson ROBERTSON who was b 15 Sept 1911, Halifax Co., N.C; s of John ROBERTSON and Mary Elizabeth BUTTS. Their ch b in Halifax Co., N.C.:

- 11-35 Ben Douglas ROBERTSON b 16 Feb 1941; md 7 June 1964, Betsy Shaw WILLIAMSON
 11-36 Horace Carroll ROBERTSON b 29 Nov 1943; md 29 Aug 1965, Eunice Mae BLALOCK
 11-37 Harold Richard ROBERTSON b 29 Jan 1950

(Ref: Mrs. Elsie C. Jones, Roanoke Rapids, N.C.)

- 10-44 Eunice Wakelee SMITH, dau of Susan Selden CHICHESTER⁹⁻⁵¹ (Darwin⁸⁻⁵² Isaac⁷⁻³⁰ David⁶⁻²⁰ Abraham⁵⁻¹⁶ Daniel⁴⁻⁹ James³⁻¹ James²⁻¹ James¹⁻¹) and Clarence A. SMITH; b 13 Apr 1891; md 2 July 1915, in Seattle, Washington, to Harry Edwin SMITH who was b 6 Dec

1882. Their ch:

- 11-38 Burns Dixon SMITH b 12 Apr 1918; md 5 Feb 1942,
Margaret SCHUEBLE who was b 25 Mar 1916; and had ch:
(1) Dixon James SMITH b 18 Aug 1943
(2) Rosann Marie SMITH b 6 Oct 1945
(3) David Burns SMITH b 15 Dec 1946
- 11-39 Susan Chichester SMITH b 24 July 1919; md 16 Aug
1941, James Ellsworth McCOMB
- 11-40 Harry Edwin SMITH II, b 12 Mar 1921; md 19 June
1943, Jo Ann BATTERTON: and had a son:
(1) Stephen Richard SMITH b 8 Mar 1948

(Ref: fam recs of Eunice Wakelee Smith.)

10-55 Clinton DeWitt CHICHESTER, s of Frederick N⁹⁻⁶⁵
(David N⁸⁻⁶⁸ Alanson⁷⁻³² David⁶⁻²⁰ Abraham⁵⁻¹⁶ Daniel⁴⁻⁹
James³⁻¹ James³⁻² James¹⁻¹) and Nellie Eliza SEYMOUR;
b 12 Apr 1898, Danbury, Conn; bp 25 Dec 1898, Dan-
bury Congregational ch; md 6 June 1927, in Danbury,
Conn., to Juanita Gamble SUYDAM who was b 13 Oct 1898
West Haven, Conn; dau of William Lloyd SUYDAM and
Martha Marie EVART; and had ch b in Danbury, Conn:

- 11-41 Doris Marie CHICHESTER b 27 Oct 1928; md 14 Aug
1949, in Danbury, Conn., to Herbert GARBER, s of
Joseph and Lillian Ellen GARBER; and had ch:
(1) Deborah Beata GARBER b 3 Jan 1951, Nyack, N.Y.
(2) David Aaron GARBER b 31 Mar 1954, New Haven, Conn
- 11-42 Allan Ronald CHICHESTER b 19 June 1933; md 14
July 1951, in Danbury, Conn., to Judith M. PARMELEE
who was b 26 May 1931, Danbury, Conn; dau of Carlton
Radley PARMELEE and Ruth Louise OATIS; and had ch:
(1) Doree Lynn CHICHESTER b 14 Mar 1954,
Chateaurous, Indrea, France
(2) Ronald Allan CHICHESTER b 28 June 1956, Dan-
bury, Conn
(3) Linda Ruth CHICHESTER b 13 Oct 1957, Danbury,

(Ref: Allan Ronald Chichester, Danbury, Conn.)

10-66 Harriet Whitney CHICHESTER, dau of Alton
Betts⁹⁻⁷⁰ (Rodney S⁸⁻⁷⁰ James H⁷⁻⁴⁴ Stephen⁶⁻²⁵ Abra-
ham⁵⁻¹⁶ Daniel⁴⁻⁹ James³⁻¹ James²⁻¹ James¹⁻¹) and Bertha
Adele WHITNEY; b 30 Oct 1896, Stamford, Conn; md
24 July 1926, in Stamford, Conn., to Leslie Bishop
SUTTON who was b 8 Nov 1880, Pound Ridge, N.Y; s of
Charles William SUTTON and Ida Ruamah DENN; and had

ch b in Stamford, Conn;

11-43 Marjorie Chichester SUTTON b 21 June 1927; md (1) 23 June 1950, in Stamford, Conn., Luther H. POTT-BECKER. They were divorced in 1953. Marjorie md (2) 20 Apr 1956, in Stamford CONN., William Edgar TAFT who was b 19 Sept 1921, Winnipeg, Canada; s of Walter TAFT and Jean Evelyn BUMSTEAD; member 1st Methodist Church. Their ch:

- (1) Karen Adele TAFT b 4 May 1957, Nyack, N.Y.
- (2) Beverly Arden TAFT b 12 Sept 1967, Etabicoke, nr Toronto, Canada

11-44 Beverly Adele CHICHESTER b 15 Aug 1928; md 14 Aug 1953, Charles Frederick PREUSSER Jr. who was b 22 Jan 1921, Norwalk, Conn; s of Charles Frederick PREUSSER and Martha BUCKLEY; and had ch:

- (1) Charlene Elise PREUSSER b 7 Dec 1954, Stamford

11-45 Leslie Alton CHICHESTER b 7 Dec 1954, Stamford, Conn; md 24 Sept 1966, in Brooklyn, N.Y; to Arden Patricia GAY who was b 10 Mar 1941, Brooklyn, N.Y; dau of James Joseph GAY and Olive Lucille MEGERLE: and had ch:

- (1) Leslie James SUTTON b 21 July 1969, Brooklyn, N.Y.

(Ref: Mrs Beverly A. Preusser, Stamford, Conn; Mrs. William E. Taft, Etabicoke, Canada.)

10-82 George Houston JELLIFF Jr. s of Carrie L. TUTTLE⁹⁻⁸⁵ (Hannah B. CHICHESTER⁸⁼²⁵ James H⁷⁻⁴⁴ Stephen⁶⁻²⁵ Abraham⁵⁻¹⁶ Daniel⁴⁻⁹ James³⁻¹ James²⁻¹ James¹⁻¹) and George Houston JELLIFF; b 7 Sept 1893, prob. New Canaan, Conn; d 28 Oct 1968; md 7 June 1916, to Florence B. WEBER who was b 9 Sept 1896; and had ch:

11-46 George Houston JELLIFF III b 9 Nov 1919; md 10 Jan 1942, Gladys AHRENS; and had ch:

- (1) Arla Ruth JELLIFF b 15 June 1943
- (2) Alan Richard JELLIFF b 24 Sept 1945
- (3) David Jonathan JELLIFF b 21 Oct 1950
- (4) Lois Bonita JELLIFF b 29 Dec 1956

11-47 Florence Bertha JELLIFF b 19 Sept 1921; md (1) 6 Aug 1941, John Vernon SIMMONS; md (2) Donald Sinclair WALKER

(Ref: fam recs Mrs. Aaron A. Jelliff, New Canaan, Conn.)

10-87 Aaron Augustus JELLIFF, s of Carrie L. TUTT-
LE⁹⁻⁸⁵ (Hannah B. CHICHESTER⁸⁻⁷⁵ James H⁷⁻⁴⁴ Ste-
phen⁶⁻²⁵ Abraham⁵⁻¹⁶ Daniel⁴⁻⁹ James³⁻¹ James²⁻¹
James¹⁻¹) and George Houston JELLIFF; b 19 May
1906, prob. New Canaan, Conn; md 9 July 1927, in
East Quoque, Suffolk, N.Y., to Alice S. FERGUSON
who was b 25 May 1901; and had ch:

11-48 Caroline Elvira JELLIFF b 14 May 1933; md 30
June 1956, Thomas Martin FARIS and had ch:

- (1) Robert William FARIS b 30 Sept 1958
- (2) Carolyn Alice FARIS b 16 Sept 1960
- (3) Thomas Aaron FARIS b 19 Oct 1961
- (4) David Arthur FARIS b 9 July 1963

11-49 Marguerite Louise JELLIFF b 29 Jan 1937; md 30
May 1958, Louis John NICK Jr; and had ch:

- (1) Louise Jeanette NICK b 6 Mar 1959
- (2) Steven James NICK b 18 Mar 1961
- (3) William Aaron NICK b 15 June 1968

11-50 William Aaron JELLIFF b 15 June 1938; md 1 Sept
1962, Barbara Gail COPPOLA; and had ch:

- (1) Victoria Paige JELLIFF b 13 Mar 1963
- (2) Laura Yvonne JELLIFF b 20 June 1964

(Ref: Mrs. Aaron A. Jelliff, New Canaan, Conn.)

10-93 Herbert Benson CHIDESTER, s of David D⁹⁻⁹⁶
(David S⁸⁻⁸⁴ John P⁷⁻⁵⁷ David⁶⁻⁴⁷) and Betsey CLARK;
b 13 June 1858, Theresa, N.Y; d 28 June 1910,
Alexandria Ba-, N.Y; md 4 May 1882, in Philadelph-
ia, N.Y., to Ida Estelle BAXTER who was b 23 Dec
1858, Philadelphia, N.Y; d 24 Aug 1922, Alexand-
ria Bay, N.Y; dau of Andrew BAXTER and Emaline Jane
BENNETT. Their ch b in Philadelphia, N.Y:

11-51 Lola Ann CHIDESTER b 29 May 1883; md 14 Apr 1909,
Frank N. WIDNER who was b 17 Aug 1877, Lowville, N.Y;
d 6 June 1935, Lowville, N.Y; s of August and Theresa
WIDNER. Their dau:

- (1) Lorena WIDNER b 10 Aug 1917, Ogdensburg, N.Y;
md 10 Apr 1940, Henry John ZIAJKA who was b 6
July 1916, Utica, N.Y; s of John W. ZIAJKA and
Julia GLASAROWSKI. Lorena d 14 Oct 1943, in
Utica, N.Y. She had been a nurse in Memorial
Hospital, Syracuse, N.Y.

Lola C. WIDNER was living in Alexandria Bay, N.Y. 1966

11-52 Cora Betsey CHIDESTER b 9 Sept 1885; d 13 Oct 1938,
Alexandria Bay. N.Y. Cora was a graduate of Potsdam

Normal School and taught mathematics two years in Patchogue, Long Island, high school. The following twenty-eight years she taught in Putnam Ave High School Brooklyn, N.Y. She was on sabbatical leave in Alexandria Bay where she owned a duplex and where her sisters lived. One half of the duplex was empty and Cora was measuring the rooms for re-decorating when she inadvertently fell through a trap door into the basement, hitting her head on the stone base of a post. She died five minutes later. Her estate was divided between her two surviving sisters with small trusts set up for her neice and nephew.

11-53 Belle Estella CHIDESTER b 7 Aug 1887; d 13 Oct 1942; bur in Watertown, N.Y; md 21 Jan 1914, in Alexandria Bay, N.Y., t o Frank LeRoy RAPPOLE who d 31 Aug 1937, of heart failure while swimming off the Thousand Island House Deck, Alexandria Bay. Their son:

(1) John Herbert Chidester RAPPOLE (heir in his Aunt Cora's will) b 13 Feb 1915; md 4 Oct 1939, Margaret WILTSE who was b 17 Oct 1919, Alexandria Bay, N.Y; dau of Clinton R. WILTSE and Nla May Van DRESAR; and had ch:

(a) Clinton LeRoy RAPPOLE b 21 Sept 1940, Buffalo, N.Y.

(b) Sandra Belle RAPPOLE b 23 June 1942, Buffalo, N.Y.

(c) Karen Jane RAPPOLE b 15 Aug 1944, Alexandria Bay, N.Y.

(d) Lorena May RAPPOLE b 17 Aug 1950, Alexandria Bay, N.Y; d 21 Aug 1950

11-54 Blanche CHIDESTER b Nov 1888; d Sept 1890

(Ref: Mrs. Lola Chidester WIDNER, Alexandria Bay, N.Y)

10-94 Raymond Clyde CHIDESTER, s of David D⁹⁻⁹⁶
(David S⁸⁻⁸⁴ John P⁷⁻⁵⁷ David⁶⁻⁴⁷) and Lillian HOLBROOK;
b 20 June 1881, Binghamton, N.Y; d 25 June 1941, Milwaukie, Wisconsin; md (1) in 1904, Myrtle VAIL who was b 16 Apr 1886, Coshocton, N.Y; d 20 Aug 1935 Milwaukie, Wisc; dau of Mathew VAIL and Sarah REILLY; and had ch:

11-55 a dau b 1906; lived one week

11-56 a dau b 1908; d at birth

Raymond was an automobile dealer in Columbus, Ohio, in 1909. It is possible that is where the children were born, but no record has been found. After his

wife's death he md (2) 16 May 1940, in Milwaukie, Wisc., Paula Clara MITTELMAN who was b 4 Feb 1893, Milwaukie, Wisc; dau of August F. MITTELMAN and Dorothy BUNKEL.

(Ref: death certificates of husband and 1st wife; recs of Mrs. Paula Chidester, Milwaukie, Wisc.)

10-96 Adelbert Byron CHIDESTER, s of Dr. Alban B⁹⁻⁹⁷
(David S⁸⁻⁸⁴ John P⁷⁻⁵⁷ David⁶⁻⁴⁷) and Diana Josephine WIGGINS; b 11 May 1865, Townworth, N.Y; member Methodist Church; d 18 Dec 1938, Dexter, N.Y; md 15 Oct 1890, in Saugerties, N.Y., to Mary Smith HALE who was b 14 Nov 1864, Glasco, N.Y; d 13 Jan 1956, Watertown, N.Y; dau of Capt. Augustus Wesley HALE and Maria LEWIS. Their ch:

*11-57 LaClaire Hale CHIDESTER b 9 Sept 1891, Walden, N.Y; d 3 Feb 1963; md (1) Helen May TRUMBLE; md (2) Florence Jean TEAL

11-58 Ruth CHIDESTER b 18 Oct 1892, Lyons, N.Y; d 18 Apr 1898

11-59 Gertrude Anna CHIDESTER b 19 May 1894, Saugerties, N.Y; d 14 Aug 1895

*11-60 Augustus Benjamin CHIDESTER b 4 Oct 1896, Syracuse, N.Y; md Carol Luie BULLOCK

*11-61 Mary Elizabeth CHIDESTER b 1 Dec 1899, Syracuse, N.Y; md (1) Millard Fillmore BRIMMER; md (2) James Warren MUNRO

*11-62 Joseph Lawton CHIDESTER b 17 June 1901, Syracuse, N.Y; d 21 Aug 1949; md Carrabelle WHITTAKER

Adelbert Byron Chidester's great regret was that the early death of his father prevented him from continuing the long line of doctors to which he was born. He obtained an education through high school at various places in Syracuse and Watertown, N.Y., finally settling on Genesee St., Syracuse, where he went to work carrying staves to men who were making salt beds. After a bit he worked for Dr. Merrit B. FAIRCHILD nights and morning, tending the horse and cleaning the office.

In 1883 he went to Rome, N.Y., to work for his uncle, David Jerome WIGGINS, who had a furniture store and was an undertaker. After a time he returned to Syracuse where he obtained employment with Austin K. HOYT, the leading undertaker of the city.

His next job was at the YMCA as the first assist-

ant general secretary for the new building under Rev. A. S. DURSTON, the general secretary in Saugerties, 1888. By 1895 he was back again in the furniture and undertaking business. He served the town of Lyons, Syracuse and Dexter for twenty-eight years.

He was a charter member of Dexter Lodge, A.F. and M., chapter at Sackett Harbor. His wife, Mary Hale CHIDESTER, was active in the Order of Eastern STAR at Syracuse and member of White Shrine of Jerusalem in Watertown, N.Y. Both were devout Methodists.

Adelbert had a great love for his family and kept a journal record of every member, turning it over to his son Augustus. He loved his children and when six year old Ruth died he expressed his love and grief by writing:

"Ruth, a precious little darling whom the Lord loved and took to his loving bosom April 18, 1898. Oh, how can we spare you, Ruthie, our dear, precious darling! You are safe in the arms of Jesus and never feel the sins and hardships of this life. You walk the streets of gold and those feet step along so pretty and that happy face beams with praises to the Lord. We will have to come to you. God keep us pure that we may, dear Ruthie, lovely Ruthie." Written 8 Aug 1901

(Ref: Adelbert B. Chidester Journal; courtesy Dr. Augustus B. Chidester, Hendersonville, N.C.)

10-97 Nettie DeForest CHIDESTER, dau of Alban B⁹⁻⁹⁷
(David S⁸⁻⁸⁵ John P⁷⁻⁵⁷ David⁶⁻⁴⁷) and Dianna Josephine WIGGINS; b 20 Aug 1869, Syracuse, N.Y.; d 7 June 1906, Syracuse, N.Y.; md 25 Aug 1887, in Sayracuse, N.Y; to George Washington CHRISLER who was b 30 July 1858, Cicero, Onondaga, N.Y; d 1 Jan 1914, Syracuse, N.Y; s of Christopher CHRISLER and Tibitha BALL; and had ch b in Syracuse, N.Y:

*11-63 Mabelle Aurelia CHRISLER b 18 Sept 1883; d 5 Aug 1943; md Royal Eugene STOCUM

11-64 Genevieve Diana CHRISLER; b 15 Aug 1888; md 6 Feb 1917, in Jefferson, Wisc., Charles Herman TAPPERT who was b 10 Jan 1887, Fairfield, Iowa; s of Julius Herman TAPPERT and Emma CLARK; and had ch:

(1) Allen Clark TAPPERT b 9 Nov 1929, Joliet, Ill;

md 23 Apr 1955, Marjorie May SMITHERS who was
b 2 May 1930, Rochester, N.Y; dau of Sid-
ney Fleming SMITHERS and Kathryn WATSON

*11-65 Harold Jerome CHRISLER b 6 June 1895; md Marie
Jacquette TRANOUECZ

(Ref: Mrs. Genevieve D. C. Tappert, Joliet, Ill)

10-103 John Foy CHIDESTER, s of John Peck⁹⁻¹⁰² (John
M⁸⁻⁸⁵ John P⁷⁻⁵⁷ David⁶⁻⁴⁷) and Susan FOY; b 2 Feb
1853, Spanish Fork, Ut; d 7 July 1917, Richfield, Ut;
md (1) 22 Oct 1874, in Washington, Ut., to Mary
NICOLL who was b 22 Mar 1856, American Fork, Ut; d
13 Jan 1883, Washington, Ut; dau of Alexander NICOLL
and Sabina Ann ADAMS. Their ch:

11-66 Sabina CHIDESTER b 17 Aug 1875, Clover Valley, Nev;
d 11 July 1969, Salt Lake City, Ut; md 14 July 1900,
in Salt Lake City, Ut., to Stephen Ernest YATES who was
b 29 Apr 1876, Salt Lake City, Ut; d 20 Jan 1948,
Salt Lake City, Ut; s of William Owen YATES and Mary
PARTINGTON.

Sabina, familiarly known as Bina, attended Brigham
Young Academy and became a school teacher. She was
known throughout the state for her beauty and wit
and represented the state as "Miss Utah," one season.
Active in civic and lodge affairs, her circle was wide.
Her husband retired from railroad service having work-
ed for many years for the Denver and Rio Grande Rail-
road.

*11-67 Theodore CHIDESTER b 17 May 1877, Washington, Ut;
d 18 Nov 1951, Panguitch, Ut; md Ida Josephine
Sargent

*11-68 John Nicoll CHIDESTER b 20 Oct 1880, Washington, Ut;
d 9 Feb 1913; md Mary Elizabeth WORKMAN

*11-69 Mary Aseneth (Cenneth) CHIDESTER b 5 Jan 1883, Wash-
ington, Ut; d 8 Dec 1974; md (1) Charles Jesse DEWEY;
md (2) Elijah BAKER

John md (2) 4 Mar 1885, in St. George, Ut., Almira
WORTHEN who was b 6 Oct 1864, Harmony Springs, Ut;
d 9 Oct 1940, Richfield, Ut; dau of Samuel WORTHEN
and Maria Louise GROW. Their ch:

11-70 Worthen CHIDESTER b 1 Mar 1886, Panguitch, Ut;
d 27 Aug 1886

*11-71 Almira CHIDESTER b 7 July 1887, Panguitch, Ut; md
Leonard William OGDEN

*11-72 Samuel Henry CHIDESTER b 11 Oct 1889, Panguitch, Ut;



Mary Nicoll



John Foy
Chidester



Almira Worthen



Home in Panguitch, Ut.

1885



1916



Mr. and Mrs. John F. Chidester

request the pleasure of your company
at the celebration of their

Thirty-first Wedding Anniversary

March 4, 1916, 9 p. m.

Angona Pavilion

Dancing



NO PRESENTS—YOUR PRESENCE IS SUFFICIENT



Children of John Foy Chidester, taken in Richfield, Ut., 1968
L to R: back row: Armon, Fenton, Sam, Denzil
front row: Sabina, Almira, Thais, Louise, Vera

- d 28 Feb 1968; md Mae Fern DASTRUP
- *11-73 Arnon Alphaeus CHIDESTER b 6 Nov 1891, Panguitch, Ut; d 2 Mar 1977; md Adell Christina Christensen BROWN
- 11-74 Maria Louise CHIDESTER b 4 Oct 1893, Panguitch, Ut; md James W. JOHNSON and had a son:
 (1) James W. JOHNSON
 Louise trained as a stenographer and worked for some time as her father's secretary. She filled a mission for the Church of Jesus Christ of Latter Day Saints and on her return moved to Ogden, Ut., to work.
 After her marriage she moved to Idaho where she has been active in civic affairs and has represented the business women of Idaho in national conventions.
- 11-75 Fenton Rollo CHIDESTER b 6 July 1896, Panguitch, Ut; d 22 Mar 1975, Santa Rosa, California; bur in Richfield, Ut; md (1) Patricia Rowena BRIDGE who was a native of Decorah, Winneshiek, Iowa; dau of Emerson T. and Rose BRIDGE. Patricia had md (1) Frederick MARTIN and had a son:
 (1) Frederick James Martin b in Tacoma, Washington, whom Fenton adopted.
 This first marriage ended in divorce and Fenton md (2) 16 Mar 1938, in Creston, Washington, Maxine Frances SCHUMER of Reardon, Washington; dau of Peter SCHUMER and Rose ADAMS; and had ch:
 (2) Gary Fenton CHIDESTER b 13 Dec 1938, Reardon, Wn; md Janice GUNN
 (3) Donald Duane CHIDESTER b 4 Sept 1945, Wenatchee, Washington; d 23 Dec 1959; bur in Richfield, Ut; Donald was killed in an automobile accident near Garberville, Ca.
 Fenton Rollo Chidester was a career man in the United States Navy, a member of the medical corps.
- *-11-76 Susan Vera CHIDESTER b 23 June 1898, Panguitch, Ut; d 21 Apr 1972; md Frank Melvin BARTON
- *11-77 John Denzel CHIDESTER b 5 Dec 1900, Panguitch, Ut; md Lulu CHRISTENSEN
- *11-78 Thais Elizabeth CHIDESTER b 3 Oct 1902, Panguitch, Ut; md Byron VREELAND
- *11-79 Alton Parker CHIDESTER b 25 Jan 1905, Panguitch, Ut; d 1 Feb 1968, Henderson, Nev. md Nellie HOUSTON
- 11-79A Mae CHIDESTER b 22 May 1908, Richfield, Ut; d 12 Feb 1909.

John Foy CHIDESTER was a lad of ten when he moved with his parents to Washington, Ut. There were no doubt times when he went hungry in that harsh land but the resiliency of youth carried him through the growing-up years. The family was close-knit, work-

ing together in every venture. They were a fun-loving family, too, and always found challenging things to be involved in and to enjoy.

It could have been the violin that his Uncle David brought home from his wagon train call that inspired John to learn to play that instrument. He was a natural born musician and learned to play his "fiddle" very well. He may have had some training but in the main he was self-taught. His musical gift and his ready wit made him a favorite in all surrounding communities as well as at home and as he grew into manhood he organized a band and played for weekly dances around the countryside. In the summer time the favorite dance spot was in the open air on the old Shinarump ledge. This huge rock, out by the Virgin river had been worn flat and smooth by the flailing of the grain harvest each year. Eventually it would lose its recreational allure as it was flooded by the waters backed up from the dam John's father built, but for many years it was a spot of fun and relaxation.

As a youth John worked hard on the farm and in the cotton factory, taking advantage always of every opportunity for education. He did not have a chance to go away to college but he read everything he could find and became a well educated man.

His first marriage was to Mary NICOLL, a girl who had grown up in the same community, daughter of pioneer parents. The ceremony was performed by his father, John Peck Chidester, who was a member of the Bishopric of Washington Ward. The young couple went to Clover Valley to make their first home, farming there for a few years until the territory was claimed by the state of Nevada. When they moved back to Washington they were a family of three, their first child having been born in Clover Valley. Eventually they purchased the Nicoll home, Mary's parents having accepted a call to settle what came to be known as St. Johns, Arizona.

They were very happy in this home and seemed to be well on the way to prosperity. John was elected to be constable of the county and proved to be a most efficient and dedicated officer of the law. Mary worried about him when he was away on dangerous missions but John thrived on the work and began to acquire a taste for law and order that would shape his life.

He was relentless in his search for "bad men, of whom there were a number. One time he pursued a

a Mexican desperado. Catching up with him, a scuffle ensued and John received a serious dagger wound in the abdomen. He secured the man and while taking him to jail, had to hold the edges of his own wound together to keep his vital organs from protruding. It took a while to recover from that episode!

All court trials for the southern part of the territory were held in Beaver, Ut., quite some distance from Washington. If he had a prisoner being held for trial it was John's duty to transport such prisoner to Beaver. At these times he would take his team and wagon, load up provisions for man and beast, and be gone from home for a week or two.

In Dec. 1882, as he was returning home from one of these trips, he was met by a messenger who informed him of the serious illness of his wife. Lovely Mary had never been really robust and at this time was carrying their fourth child. Now she was ill with pneumonia. In his anxiety for his wife, John decided that wagon travel was too slow. He tied one horse to the wagon, gave him an ample supply of food and water, mounted the other horse and raced for home. He would send someone else back to get the rest of his outfit.

With the tender care that John and his mother, Susan Foy Chidester, gave to Mary, she was able to improve sufficiently to complete the term of her pregnancy. But in January, still weak from pneumonia and the ordeal of giving birth, she passed away.

John was beside himself with grief. His mother took care of him and the older children and a sister, Lodema Chidester Ruby, took the baby to nurse with her own child.

Time has a way of dulling the pain of such sorrow and eventually John began to take an interest in law and studied in earnest. This interest led him over the hills to Panguitch, Utah, where he met a fine young woman who promised to love him and be a mother to his four children. They were married in the St. George Temple and the family moved to Panguitch where John could continue his legal studies.

The move was a difficult one for the older children. They did not want to leave the home they had loved and the memories of their mother. They didn't want to leave gentle, sweet Grandma Chidester who had taken Mother's place. There would be some friction between them and the girl who was to raise them, but John insisted that his family should be

"one" and be with him. Soon they all adjusted to the new situation.

Making law his vocation, John read Kent, Blackstone and other commentaries and came to be known as one of the best versed men in law in the state of Utah. He was admitted to practice before the Utah bar in 1885. Later he was admitted to practice before the Supreme bench of the state.

Early in the year 1889, John was called to go on a mission for the Church of Jesus Christ of Latter Day Saints, to serve in the Southern States. He was to travel without purse or script and his family would have to be self-supporting. He and Almina were expecting their third child and there were four older children.

Almina moved to Panguitch Lake and worked on a ranch there making butter and cheese on shares.

The times were hard for them, Many times the children cried with hunger, but they managed to survive and at times she could even send a small amount of money to John. The children learned to appreciate the sterling worth of this girl who had taken on such heavy responsibilities.

Life in the mission was equally hard for the young man. At one time he and his companion were without food for three days. John received twenty-five cents from his wife and with that the two men bought a watermelon and made it last for another three days. There were times when he and companion had to leave a house by the back door and hide in corn fields to avoid mob action.

Called to come to headquarters for a conference, the two missionaries wondered how they could do it in the time allotted. They had no money for transportation and the distance was too great to walk. They retired to a grove of trees and knelt in prayer. A sheriff came up and arrested them for, he said, the robbery of a post office and murder of the postmaster, saying that the two men fit the description given by witnesses to the crime. After a day or so in jail, the sheriff released them saying that the real culprits had been found. To compensate for the false arrest, he gave them money for a railroad ticket to any place they would name. They got to their conference.

Returning home, John continued his law practice and was a veteran lawyer of about ten years experience when the territory became a state and John

was caught up in all the problems of creating a new state. He was a member of the Constitutional Convention and while there made a determined effort in behalf of women's suffrage and other progressive measures. Afterward he was elected senator from Garfield County to the first general assembly in Utah in 1896, where he participated in the formulation of public policy and interests.

After his term expired he was elected district attorney for the sixth judicial district, which position he held for a number of years. He was a recognized leader of the Republican party, serving as the first chairman of Garfield County. In 1902 he was appointed Judge of the sixth judicial district and later was elected to that office, which he held for ten years. During this time he had only one decision ever reversed - that of a negro for murder. He was then acting in place of a judge from Salt Lake who had been disqualified. Some time later the original decision was honored.

In 1912 he was appointed to the state land board, holding that position until his death. One commentary said, "Throughout the entire period of his course was marked by the most earnest devotion to duty -- a devotion that manifested itself in close study of every vital situation or problem and unfaltering effort to bring about the best results for the commonwealth."

His church activity was equally as impressive. Besides his mission, he served as Sunday School superintendent and as high councilman. He was called to travel for a time throughout the southern part of the state to teach and encourage the adoption of the Mutual Improvement Organization, for the benefit of the youth of the Church.

He built a large home in Panguitch, which became a community center in the town. He also led out in the developing of Panguitch Lake as a recreational resort. He maintained a cabin there; built a race track and dance hall and sponsored civic events for every holiday.

By 1906 the beautiful home in Panguitch had been turned into a hotel and Judge Chidester moved his family to Richfield where he owned a large farm. His home there became the gathering place of the Chidester clan that had by this time divided and moved to various places in Utah and Idaho. It was then that he originated the custom of meeting in family

reunions. Being the oldest son of an oldest son, he had kept the genealogical record that his father and grandfather had begun, and continued the research. He spent part of each year in St. George for that purpose. He thoroughly believed, also, that a family should be kept together, know each other and enjoy themselves. At these reunions there was always plenty of food, lots of laughter and general love and camaraderie. One year it would be held at John's home. He and his wife would cook and prepare well ahead. Beds would be made everywhere. The next year it would be held in Deweyville, Utah, so all the folks up north would be sure to come. At that time he would do all he could to see that the folks down south were able to get there.

An evaluation of him, quoted from the book, "Utah Since Statehood.":

"He was a man of jovial, kindly disposition, who easily made friends by reason of his sterling personal worth and always retained their warm friendship and regard. He was steadfast and honorable, kindly and helpful and his enemies and political opponents never once, even in the heat of party politics, questioned his integrity. He was charitable to a degree but without ostentation, and so quietly were his good deeds performed that oftentimes none knew of them save himself and the recipients. He was every inch a man and one in whose death southern Utah lost a most valuable citizen, the bar an illustrious member and many poor families a generous friend. It has been said, 'Not the good that comes to us but the good that comes to the world through us is the measure of our success,' and judged by this standard, John Foy CHIDESTER was a most successful man."

(Ref: Chidester fam rec; ward recs of Washington, Clover Valley, Panguitch and Richfield; Treasures of Pioneer History p 291; Utah Since Statehood p 642)

10-105 Susan Emma CHIDESTER, dau of John P⁹⁻¹⁰² (John M⁸⁻⁸⁵ John P⁷⁻⁵⁷ David⁶⁻⁴⁷) and Susan FOY; b 2 Dec 1857, Spanish Fork, Ut; d 20 Feb 1938, Washington, Ut; md 22 Mar 1875, in Washington, Ut., to George Carlos DEWEY who was b 23 Dec 1857, Bountiful, Ut; d 2 Sept 1930, Deweyville, Ut; s of John Cook DEWEY and Harriet MAY. Their ch:

- *11-80 Susan Emeline DEWEY b 30 Jan 1877, Deweyville, Ut;
md Christian HANSON
- 11-81 Stillborn ch b ca 1878
- *11-82 George Chidester DEWEY b 19 Dec 1879, Washington, Ut;
d 16 Mar 1942; md Fanny Estella LOVELAND
- *11-83 John Alfred DEWEY b 18 Aug 1882, Washington, Ut;
md Lillian LOVELAND
- *11-84 Harriet Eveline DEWEY b 13 Nov 1885, Washington, Ut;
d 14 Dec 1964; md James Alva GARDNER
- 11-85 Bertie Alphonzo DEWEY b 20 Dec 1887, Washington, Ut;
d 20 Sept 1970, Washington, Ut; md 31 Mar 1921, in
Washington, Ut., to Julia GOULD who was b 6 Nov 1902,
Panguitch, Ut; dau of Samuel Lyman GOULD and Sarah
Jane MONTAGUE. They adopted a son:
 (1) Bruce Gould DEWEY b 11 July 1933, Cedar City, Ut;
md 27 Mar 1953, Earlene MERRILL who was b 7 Aug
1933, Mesa, Arizona; dau of W. Earl MERRILL
and Louie Louise NIELSEN; and had ch b in St
George, Ut:
 (a) Denise DEWEY b 24 Nov 1960
 (b) Bradley Kay DEWEY b 11 Aug 1962.
- Bertie Alphonzo DEWEY was a veteran of World War I,
serving in the navy. He returned to farming in Wash-
ington. Bruce Gould DEWEY became a teacher and was a
devoted and loving son. (Info from Bertie's fam rec.)
- 11-86 Horace Madison DEWEY b 16 Apr 1890, Washington, Ut;
md Edith Genevieve WALKER
- *11-87 Lettie DEWEY b 27 Aug 1893, Deweyville, Ut; md
Orion Woodruff SNOW
- 11-88 Natella DEWEY b 16 Oct 1897, Deweyville, Ut; d
22 Oct 1897
- 11-89 Vera DEWEY b 14 Oct 1898, Deweyville, Ut; d 11 June
1967; md Melvin Leo SANDALL who was b 7 June 1890,
Layton, Ut; d 5 Sept 1944, Los Angeles, Ca; s of
Joseph SANDALL and Mary Louise ANDERSON. They had a s:
 (1) Glenn E. SANDALL b 14 May 1934, Los Angeles, Ca;
d 1 Nov 1947.
- 11-90 John Arthur EASTMAN, foster child of the Dewey fam-
ily; b 9 Apr 1907, Ogden, Weber, Ut; s of Heber EAST-
MAN and Mary ROSE. He md 6 Oct 1946, in Los Angeles,
Linda SEPULVEDA.

Susan Emma CHIDESTER, a Sketch by Herself.

I was born 2 Dec 1857, in Spanish Fork, Utah. . .
the daughter of John Peck and Susan Foy CHIDESTER.

My father was out in Echo Canyon at the time
Johnston's Army was coming to Utah to get rid of
the Mormons. Shortly after that we moved to a place

called Parley's Park, then back to Salt Lake City. In 1861 my Father was called to take his family and help settle Dixie in southern Utah. Here we made our home, living in Washington, Ut. I remember many of the hardships the pioneers went through in those early days. I was taught to spin and weave cloth, made candles and colored cloth with the roots that grew around there. At the age of fifteen I was chosen a teacher in the Sunday School in Washington Ward. I was married on Mar. 22, 1875, to George Carlos DEWEY, at Washington, Ut; and that summer we lived on what was called the cotton farm. My husband had been called on a mission to Dixie to raise cotton.

In the fall he was released and we went to Deweyville and staid one year. Our first child was born there. We later went back to Washington.

I was chosen secretary of the Relief Society shortly after our return. Was also counselor in the Primary and President for two years.

We moved back to Deweyville and my husband was called to be Bishop of Deweyville Ward. I was chosen counselor in the Relief Society, which position I held with different presidents until I was called to work on the Bear River Stake Relief Society Board. I was also chosen first Superintendent of the Religion Class in Deweyville. This was in 1906 or 1907.

After being released from the Relief Society Board. I spent twenty-one months in Los Angeles at the home of my daughter, Mrs. M. L. Sandall. I then spent two years in Caliente, Nevada, taking care of an aged aunt."

In addition to raising a family and doing the things she told about, Susan spent a great deal of time caring for the sick. She died at the home of her sister, Mrs. Andrew SPROUL, in Washington, but was returned to Deweyville for burial.

(Info: fam recs of Susan Emma C. Dewey; ward recs of Washington, Ut., and Deweyville, Ut.)

10-106 Lodema Elizabeth CHIDESTER, dau of John P⁹⁻¹⁰²
 (John M⁸⁻⁸⁵ John P⁷⁻⁵⁷ David⁶⁻⁴⁷) and Susan FOY; b 9
 Sept 1859, Salt Lake City, Ut; d 1 June 1935, Wash-
 ington, Ut; md 6 Nov 1876, Alfred Amasa RUBY who
 was b 9 Oct 1855, Springville, Ut; s of Alfred

Amasa RUBY and Mary LISONBEE; and had ch:

- 11-91 Susan Eveline RUBY b 28 Feb 1877, Washington, Ut;
d 24 Apr 1877
- 11-92 John Amasa RUBY b 12 May 1878, Washington, Ut;
d 1 Aug 1879
- 11-93 Mary Emeline RUBY b 24 June 1880, Washington, Ut.
- *11-94 Jennie May RUBY b 8 Nov 1882, Washington, Ut; md
Augustus P. FULLERTON
- 11-95 Pearl RUBY b 12 Feb 1885, Washington, Ut; d 20
Feb 1887
- 11-96 Almira RUBY b 9 Nov 1887, Washington, Ut; d 16
Jan 1889
- *11-97 Rozina RUBY b 15 Apr 1890, Washington, Ut; d 14
June 1954; md Edwin HOSKINS HALFORD
- *11-98 Lodema RUBY b 16 Aug 1893, Monroe, Ut; md Berl
WATERS.
- 11-99 Alfred Alonzo RUBY b 9 Nov 1895, Washington, Ut;
md Henrietta BELKNAP. They had no ch
- 11-100 Zella RUBY b 7 May 1898, Washington, Ut; d 1 Feb
1899
- 11-101 Elma Isabelle RUBY b 27 Dec 1900, Washington, Ut;
d 21 Feb 1967; md Henry CARLSON and had ch:
 - (1) Utahna CARLSON
 - (2) Merrill CARLSON
 - (3) Dean CARLSON b 1926; d 1956
 - (4) Delores CARLSON
 - (5) Colleen CARLSON

Lodema Chidester RUBY assisted other members of the family in the work of the cotton factory in Washington and in the culture of silk worms, learning all the skills necessary to life in a pioneering community. After her marriage she became a practicing mid-wife, which service she performed for many years. Because she was willing, in 1883, to wet-nurse her brother's motherless child, along with her own infant, she saved the life of Mary Aseneth CHIDESTER.

Amasa RUBY was postmaster in Washington from 1905 to 1909.

(Ref: Chidester fam recs; Washington Ward Rec.)

- 10-107 Myron Alphonzo CHIDESTER, s of John P⁹⁻¹⁰²
(John M⁸⁻⁸⁵ John P⁷⁻⁵⁷ David⁶⁻⁴⁷) and Susan FOY; b 6
Mar 1862, Salt Lake City, Ut; d 18 Apr 1921, Dewey-
ville, Ut; md 31 Mar 1881, in St. George, Ut., to
Sarah Ann JACKSON who was b 25 Sept 1864, Ackerington,

Lancastershire, England; d 20 Mar 1945, Salt Lake City, Ut; dau of John JACKSON and Mary Alice ROBINSON. Their ch b in Washington, Ut:

- *11-102 Myron Alphonzo CHIDESTER b 20 Feb 1882; d 4 Nov 1928; md Lucinda Maud LOVELAND
- *11-103 John Elmer CHIDESTER b 1 July 1884; d 3 Dec 1940; md Florence Ethel LOVELAND
- 11-104 Mary Alice CHIDESTER b 24 Feb 1888; d Mar 1888
- *11-105 Ray CHIDESTER b 11 Oct 1891; d 26 Jan 1966; md Priscilla Dorothy JOHNSON
- *11-106 Blanche CHIDESTER b 10 July 1895; md Robert William WILKINSON
- 11-107 Clara Peggy CHIDESTER b 2 Sept 1899. Peggy, as everyone called her, a most gracious lady, remained at home in Deweyville with her parents. After the death of her father, she and her mother moved to Salt Lake City, where they opened a successful pie shop. The death of her mother brought another change in Peggy's life for she sold the shop and went on a mission for the Church of Jesus Christ of Latter Day Saints, serving in England. While there she spent a great deal of time doing genealogical research, concentrating on her mother's family.

Returning to Utah, Peggy took a beauty course and eventually opened a shop of her own in Midvale, Ut. Her free time was spent in visiting elderly relatives, giving shampoos, permanents, waves and doing whatever else she could to bring comfort and peace to those she visited.

Our lovely Peggy!

- 11-108 Ethel CHIDESTER b 28 Sept 1906; d 6 Oct 1906

Myron A. CHIDESTER learned to play the violin when he was a youngster. He was witty, too, and when things got dull in the old cotton factory in Washington, Myron could be depended on to liven things up. With his older brother, John Foy Chidester, he had an orchestra and was in great demand at all socials, not only in Washington, but traveling to neighboring communities.

All of southern Utah regretted his decision to move away, but the time came when he decided to look for greater opportunity elsewhere and moved to Deweyville, Ut, up north, where he established a fine farm and soon had another circle of friends to delight with his music.

Sarah Ann Jackson, his wife, came to Utah with

her mother in 1869. Her father had died in England while serving a mission for the church. The ocean crossing was made in the old sailing vessel, "Constitution." She was just five years old at the time but remembered vividly all the experiences of crossing the plains by ox team.

(Ref: fam recs of Clora (Peggy) Chidester.)

10-109 Emeline CHIDESTER, dau of John P⁹⁻¹⁰² (John M⁸⁻⁸⁵ John P⁷⁻⁵⁷ David⁶⁻⁴⁷) and Susan FOY; b 18 Feb 1868, Washington, Ut; d 29 Oct 1942, Pintura, Ut; md (1) 2 Dec 1886, in St. George, Ut., to Samuel Hood Murray STEWART who was b 14 Nov 1854, Perth, Perthshire, Scotland; d 4 Sept 1896, Washington, Ut; s s of John STEWART and Isabelle FAIR or FAIRSTER. Their ch b in Washington, Ut;

*11-109 Samuel Chidester STEWART b 10 Oct 1887; d 21 Jan 1970; md Martha Pearl RANDALL

*11-110 Evaline STEWART b 31 Mar 1891; md William Ruthern LAMB

*11-111 Mary Isabella STEWART b 25 Aug 1892; md Archie Edmond BATTY (also spelled BEATTY)

*11-112 John Wallace STEWART b 8 Mar 1894; md (1) Innes or Inez Lynette WILLIAMS; md (2) Evelyn Jane KEMPIE

11-113 Stillborn infant b 1896

Emeline CHIDESTER md (2) 14 Dec 1906, Joseph SYLVESTER who was b 9 Sept 1861, Springville, Ut; d 2 Dec 1945, Pintura, Ut; (Joseph was md (1) 1 Jan 1880, in Parowan, Ut., Jane Allie HANKS? No ch) Ch of Emeline and Joseph:

*11-114 LaVell SYLVESTER b 24 Apr 1908, Pintura, Ut; md Lena STEVENS

*11-115 Jane Allie SYLVESTER b 5 Mar 1910, Toquerville, Ut; md Robert Cox MUMFORD

Emeline was a twin, born and raised in Washington, Ut. With her mother and sisters she spun and wove wool into clothes for the family until the cotton factory was built. Then she spent a great deal of time working in the mills. She had the experience of raising silk worms and winding the precious floss into skeins. She frolicked with her brothers and sisters at home and in the civic affairs.

When Samuel Hood Murray STEWART came to town it wasn't long until she fell in love and was married to him.

Samuel had been studying to be a Catholic Priest in his Scottish homeland when he heard the missionaries. He listened to their message and joined the Church, whereupon his parents disowned him. He left Scotland with an Elder MATHESON and migrated to Parowan, Ut. He worked there and in Cedar City, then because of his early scholastic training, became a school teacher and was hired to teach in Washington.

In April 1888, Samuel was called to be a missionary in the Northwest Mission. While he was gone Emeline supported herself and child by making hats for sale, sewing for others and taking care of the post office. On special holidays she made ice cream to sell.

Before he was released from his mission, Samuel was called to serve in the Washington Ward bishopric. Later he ran for the state senate but lost by a few votes. He served as justice of the peace in Washington.

After his untimely death, Emeline married Joseph SYLVESTER, a widower, and lived in Pintura and Toquerville, enjoying the opportunity to raise her family in the peace of a farm.

(Ref: Fam recs of Mary I. S. Batty, Orderville, Ut; Samuel C. Stewart, Burley, Idaho; LaVell Sylvester, Brigham City, Ut.)

10-110 Eveline CHIDESTER, dau of John P⁹⁻¹⁰² (John M⁸⁻⁸⁵ John P⁷⁻⁵⁷ David⁶⁻⁴⁷) and Susan FOY; b 18 Feb 1868, Washington, Ut; d 27 Apr 1946, Washington, Ut; md 30 Jan 1889, in St. George, Ut., to Andrew SPROUL Jr. who was b 2 Jan 1869, Washington, Ut; d 12 Mar 1960, Washington, Ut; s of Andrew SPROUL and Adeline ALEXANDER. Their ch b in Washington, Ut:

*11-116 Mary Eveline SPROUL b 6 Nov 1889; md (1) William Richard PRINCE; md (2) William MATHEWS Jr.

*11-117 Emeline SPROUL b 31 Mar 1891; md James Ervin WIGNALL

*11-118 Lyona SPROUL b 29 Apr 1893; md Henry James Evan WATTS

*11-119 Angus Mazel SPROUL b 23 Feb 1895; md (1) Agatha McALLISTER; md (2) Alice DAVIS

11-120 Elmo Chidester SPROUL b 23 Aug 1897; md (1)

HERITAGE

- Jeanett ELLIOTT; md (2) Pauline SKOFAU
 *11-121 Leonard Murray SPROUL b 3 June 1900; md (1)
 Emma Grace GATES; md (2) Velva CHIDESTER¹²⁻¹¹¹;
 md (3) Elaine Platta OSBORNE
 *11-122 Edith Sproul (Twin) b 8 Oct 1903; md Paul
 Carroll SEEGMILLER
 *11-123 Ethel SPROUL (twin) b 8 Oct 1903; md (1) David
 Leonard PRINCE; md (2) John A. WAITE
 *11-124 Elva SPROUL b 5 Jan 1906; md Alvin LaMar HAMILTON
 *11-125 John Denzil SPROUL b 21 Aug 1907; md Gwendolyn
 NISSON
 *11-126 Ardell SPROUL b 21 Mar 1909; md Laura Phedelia
 HULLINGER.

Eveline CHIDESTER was always aware of and interested in her family. As a youth she helped her father and older brother with the records and research. It was only natural that when her brother, John F. Chidester, passed away, that she should take the records over and really become the family center. For many years and at her own expense, she researched and added to the store of family knowledge.

Her home in Washington was also a social center of the town. Andrew Sproul was musically inclined and for many years was the best choir director in in all of southern Utah. The family was a gifted one and their talents and ready wit enlivened every civic and church activity.

(Ref: fam recs of Eveline C. Sproul, Washington, Ut)

- 10-111 Lucinda Jane CHIDESTER, dau of John P⁹⁻¹⁰²
 (John M⁸⁻⁸⁵ John P⁷⁻⁵⁷ David⁶⁻⁴⁷) and Susan FOY; b 29
 Aug 1870, Washington, Ut; d 27 July 1947, Washington,
 Ut; md 18 Dec 1895, in St. George, Ut., to James
 Robert WATERS who was b 22 Jan 1875, Minersville,
 Beaver, Ut; d 19 Aug 1947, Washington, Ut; s of
 Allen Benson WATERS and Mary JAKEMAN. Their ch b
 in Washington, Ut:

- 11-127 Iva WATERS b 16 Oct 1897; md (1) Fred GORDEN
 md (2) ARTHUR WIE
 11-128 Theda WATERS (twin) b 2 Feb 1904; d Aug 1967;
 md (1) Jesse LARSON; md (2) Joseph KANE; md (3)
 Benny CARTER
 11-129 Leda WATERS (twin) b 2 Feb 1904; md (1) Carl
 GOSS; md (2) Ernest C. WILLIAMS
 11-130 Larue James WATERS b 1 Apr 1908; md Ila FINN

In the settlement of the John Peck Chidester estate, the old Chidester home in Washington came into the possession of Lucinda Jane. The land had been divided among the other children, but this youngest of the family was the last to live in the home. In later years her children had the place remodelled so that there was an indoor toilet and shower bath; a sink in the kitchen with running water there. Other than that the place remained the same, the walls and attic whispering the stories of family fun and solidarity. No doubt Lucinda remembered with tenderness the times when she climbed to the attic to tend the silk worms housed there, or raced to the cotton mill to set the looms to work. She and James were content to remain in Washington to keep alive the legend of the Chidesters.

(Ref: Chidester fam hist; Washington Ward Recs.)

10-112 Eunice Emily HARMON, dau of Eunice CHIDESTER⁹⁻¹⁰³
 (John M⁸⁻⁸⁵ John P⁷⁻⁵⁷ David⁶⁻⁴⁷) and Levi Nehemiah HARMON; b 22 Apr 1855, Spanish Fork, Ut; d 24 Apr 1922, Manassa, Conejos, Colo; md 6 Nov 1876, Washington, Ut., to Simeon Adam DUNN who was b 13 Jan 1851, Salt Lake City, Ut; s of Simeon Adam DUNN and Harriet Atwood SILVER; and had ch:

- 11-131 Simeon Harmon DUNN b 21 Nov 1877, Washington, Ut; md Annie Belletta JENSEN
- 11-132 Levi DUNN b 9 Jan 1880, Washington, Ut; md Emily Jane SMITH
- 11-133 Jessie DUNN b 19 July 1882, Washington, Ut; d 28 Oct 1882
- 11-134 Elmer DUNN b 28 Sept 1884, Washington, Ut; md Almira Jane JARVIS
- 11-135 Emily DUNN b 23 Nov 1886, Washington, Ut; md Edward T. CHRISTENSEN
- 11-136 Eunice DUNN b 9 Oct 1889, Sanford, Conejos, Colo; md Charles E. WILSON
- 11-137 Etholen Silver DUNN b 9 Mar 1892, Eastdale, Conejos, Colo; md Albert Daniel HOLYOAK
- 11-138 Charles Albert DUNN b 2 Jan 1895, Eastdale, Colo; md Allie Violate OYLER
- 11-139 Jared Willard DUNN b 19 Sept 1897, Eastdale, Colo; md Leola CURTIS

(Ref: Washington Ward Recs; fam recs of Melvin T. Harmon)

10-113 Levi Nehemiah HARMON Jr. s of Eunice CHIDESTER⁹⁻¹⁰³ (John M⁸⁻⁸⁵ John P⁷⁻⁵⁷ David⁶⁻⁴⁷) and Levi Nehemiah HARMON; b 22 Mar 1857, Spanish Fork, Ut; d 15 Dec 1950, Salt Lake City, Ut; md Frances Regular NEGLI; and had ch:

- 11-140 Levi Negli HARMON
- 11-141 Tessie HARMON b Nov 1892, Toquerville, Ut; d 1918; md 7 June 1917, Willis Earl SPAFFORD
- 11-142 Joseph Roscoe HARMON b 27 Sept 1895, Toquerville, Ut; md 29 June 1922, Louise BIRD
- 11-143 Frances HARMON
- 11-144 Melva HARMON b 11 Feb 1904; md Mr. WRIGHT
- 11-145 Conrad HARMON
- 11-146 Margie HARMON
- 11-147 Leland Parker HARMON b 22 Aug 1911

(Ref: Fam recs of Melvin T. HARMON)

10-114 Oliver John HARMON, s of Eunice CHIDESTER⁹⁻¹⁰³ (John M⁸⁻⁸⁵ John P⁷⁻⁵⁷ David⁶⁻⁴⁷) and Levi Nehemiah HARMON; b 16 Mar 1859, Parley's Park, Summit, Ut; d 19 Dec 1937, Price, Ut; md 4 May 1881, in St. George, Ut., to Almira TERRY who was b 2 Mar 1861, Little Cottonwood, Salt Lake, Ut; d 18 Jan 1936, Price, Ut; dau of Thomas Searles TERRY and Mary Ann PULSIPHER; and had ch:

- 11-148 Oliver Terry HARMON b 21 June 1882, Washington, Ut; d 4 Apr 1944; md Anna Barbara McINTIRE
- *11-149 Melvin Thomas HARMON b 22 May 1884, Provo, Ut; md Sarah Ellen HORSLEY
- 11-150 Almira HARMON b 1 Sept 1886, Huntington, Ut; md Howard Nicholas ROBERTSON
- 11-151 Enid HARMON b 23 July 1888, Huntington, Ut; md Victor Carl JOHNSON
- 11-152 Zelma HARMON b 7 May 1890, Huntington, Ut; md William Mathis McINTIRE
- 11-153 Gerald Ray HARMON b 18 Jan 1894, Huntington, Ut; d 2 June 1898
- 11-154 Eunice HARMON b 13 Mar 1896, Huntington, Ut; d 6 Oct 1896
- 11-155 Wilford Glenn HARMON b 16 Apr 1898, Huntington, Ut; md Wanda Elizabeth BOYACK
- 11-156 Lora HARMON b 11 May 1899, Huntington, Ut; md John Henry THOMPSON
- 11-157 John Harold HARMON b 18 May 1901, Huntington, Ut; md Winnie Ethelyn BARTLETT

11-158 Joseph Willard HARMON b 14 Oct 1903, Huntington,
Ut; md Chloe Verna WHETSTONE

Oliver John HARMON, as a youth, walked five miles each way to go to school in St. George, Ut; He exhibited such a desire for an education that one of his teachers offered him the chance to attend school in Beaver for two years, working out his tuition, board and room. His father died when he was but fourteen years old and he had to assume part of the responsibility of supporting the family. He didn't get to Beaver.

In 1879 he was apprenticed to Mr. Joseph JUDD to learn the trade of cabinet-maker, serving there for two years until his marriage to Almira TERRY. The young couple built a small house in Washington, living there for two years before moving to Provo, Ut., in 1883. Oliver took a few music lessons and learned to play the piccolo. He enjoyed playing for his children and they enjoyed listening.

In 1885 he decided to move to Huntington, Ut, a new area that was beginning to be settled. His worldly possessions consisted of one Singer sewing machine, one Charter Oak cook stove, one wooden bed, a few dishes, one hundred pounds of flour; cash on hand amounted to \$2.50.

Arrived in Huntington, they found a community consisting of eleven small log houses, two rough lumber shanties and a few dugouts. When Almira saw what they had come to she cried as though her heart was broken. She plead with her husband to return to Washington where their house had not yet been sold. But Oliver talked her into staying for three years to give it a chance before returning to Washington.

The log houses were roofed with slabs or small poles on which a layer of willows was placed and then covered with a heavy layer of dirt. Many times the heavy rains caused leaks all over the inside.

Three days after their arrival Oliver took sick with rheumatism and lay helpless for the next four months. During this sick spell one of the discouraged settlers who owned a half block on which he had built one of the frame shanties, loaded his family in a wagon and left, returning to Washington. When he got there he traded his property in Huntington for the Harmon home in Washington.

In the fall of 1887, Don ROBBINS came to Huntington trying to promote the mining of coal. He became

very friendly with Oliver and the two soon bought out a small furniture store, with Oliver taking over the task of building the furniture for sale. Some of the first coal to be mined in the area was first burned in the Harmon cook stove. Besides the furniture business, Oliver pioneered in the planting of an orchard and soon had fruit of all kinds for his own family use and some for sale.

Oliver's mother, Eunice Chidester HARMON, came to live with him in 1888. She set up a millinery and confectionary store in a small corner of the furniture store. Later, Oliver built her a little place of her own.

In 1890, the WHITNEY brothers had the "Colorado" fever and sold out. Oliver became the new assistant manager of their business, which became the Huntington Co-op Store, owned by the town. Oliver began buying stock as fast as people wanted to sell; he was now making a wage of \$60.00 per month, which was more than ample to sustain his family. He was doing well enough that in 1893 he was able to build a two story brick home and at last keep his growing family in style.

Shortly after he became manager of the Co-op Store, Oliver's partner in the furniture store accused him of falsifying the records. A Bishop's trial was called. By use of a small magnifying glass Oliver was able to prove that ROBBINS had scratched out the HARMON figures in the books and written over them to falsify them. Robbins confessed, the trial ended, and so did the Harmon-Robbins partnership.

In 1894 the settlers launched a move more effectively to take care of their farm produce. A mill company was organized with Oliver Harmon as one of the men to do the construction work, taking stock as part pay. Water power was used to operate the mill during the summer and steam power was used during the winter. Oliver gradually acquired additional stock and became Mill Manager.

About 1895 a company was organized in Price to build a telephone line from Price to Ferron. A station was put in the store at Huntington and Oliver also extended a telephone line to the mill and to his home. He continued to manage the Huntington Co-op and to buy stock in the business.

In 1899 he was called on a mission to the Central States. He wrote to his older brother, Levi, who came to purchase some stock and take over the management of the store and mill. By the time of Oliver's return the two brothers held the controlling interest in both the store and the mill. Levi took over the management of the store and Oliver retained the mill. Eventually, together, they built a store in Price, Ut; sold out in Huntington and moved to Price.

This latest venture did not turn out so well. Levi was elected to the state legislature and Oliver opened a store in near-by Wellington to which he commuted daily.

Oliver served his community as Justice of the Peace; was appointed president of the first school board in Carbon County; filled a term as Emery County commissioner; worked continually in church organizations, as member of a bishopric and stake high council.

In 1920 he leased the Wellington store and the following year, with his son, opened a carpentry shop, doing contract work, building caskets and other necessary items. After the terrible Castle Gate Coal mining disaster the two men went into the undertaking business, their last major venture.

(Ref: fam recs of Melvin T. HARMON.)

10-115 Melvin Myron HARMON, s of Eunice CHIDESTER⁹⁻¹⁰³
(John M⁸⁻⁸⁵ John P⁷⁻⁵⁷ David⁶⁻⁴⁷) and Levi Nehemiah HARMON; b 11 Apr 1861, Salt Lake City, Ut; d 12 Apr 1938, St. George, Ut; md 27 May 1891, in St. George, Ut., to Alice Cannon WOODBURY who was b 16 Nov 1870, St. George, Ut; d 10 May 1964, St. George, Ut; dau of Orin Nelson WOODBURY and Ann CANNON: and had ch:

11-159 Melvin Myron HARMON b 14 Apr 1892, St. George, Ut; d 30 June 1892.

*11-160 Irvin Woodbury HARMON b 18 June 1893, Laie, Honolulu, Hawaii; md Winnie Agnes MIDGLEY

*11-161 Frank Nelson HARMON b 3 Nov 1895, Laie, Hawaii; md (1) Lillie ESPLIN: md (2) Mrs. Emily Esplin TANNER

*11-162 Alice HARMON b 18 Apr 1898, St. George, Ut; md David Waldon BALLARD

*11-163 Emily HARMON b 18 Nov 1900, St. George, Ut; md Phillip FOREMASTER

- *11-164 Vera HARMON (twin) b 16 Sept 1903, St. George, Ut;
md David Loran HIRSCHI
- *11-165 Verna HARMON (twin) b 16 Sept 1903, St. George, Ut;
md George Conrad SCHMUTZ
- *11-166 George Willard HARMON b 24 Apr 1909, St. George,
Ut; md Clara HAMBLIN
- *11-167 Elmer Woodbury HARMON b 25 Oct 1911 , St. George,
Ut; md Iva TANNER

Trained to be a teacher, Melvin Myron Harmon taught in Leeds and Kanarraville, Ut. The first of the year 1893, both he and his wife were called on a mission to the Sandwich Islands where he taught in the mission school and Alice worked in the mission kitchen and store. Two of their children were born there in Hawaii.

Returning to St. George, Melvin became the manager of the co-op store there and was doing well when he was called on a second mission.

This time Alice and the children remained home. They had acquired a home and a small farm in the Washington Fields. When he came back from Hawaii, Melvin concentrated on his farm and the raising of fruits and vegetables along with hay and grain for the cattle. Fruit was most varied of his crops, consisting of peaches, plums, pears, apricots, pomegranates, figs, grapes and melons. After providing for the family needs the balance was sold along with milk, butter and eggs. That income supported the financial needs of the family until he was appointed to be recorder at the St. George Temple, for which service he received \$100.00 per month. He held the the post for fifteen years.

All of the children received good educations, hold college degrees and are active in educational circles.

(Ref: Recs poss Irvin W. Harmon, San Pedro, Ca;
Frank W. Harmon, Provo, Ut; story by Vera Harmon
Hirschi, Cedar City, Ut.)

- 10-117 Esther Ella (Tessie) HARMON, dau of Eunice CHID-
ESTER⁹⁻¹⁰³ John M⁸⁻⁸⁵ John P⁷⁻⁵⁷ David⁶⁻⁴⁷) and Levi
Nehemia HARMON; b 3 June 1867, Washington, Ut; d
28 May 1934, Enterprise, Ut; md 4 Nov 1887 in St.
George, Ut., to Jesse CANFIELD who was b 9 Oct 1850,
Provo, Ut; d 22 Mar 1933, Enterprise, Ut; s of
David CANFIELD and Elizabeth Story DEPEW. Their ch:

- 11-168 Esther CANFIELD b 19 Aug 1888, Hamblin Valley, Ut;
md 9 Dec 1908, Jacob Truman HUNT who was b 23 Mar 1888;
and had ch:
 (1) Amos Arnold HUNT
 (2) James Roscie HUNT
 (3) Harmon HUNT
 (4) Levi HUNT
 (5) Kay HUNT (a son)
 (6) Florence HUNT
 (7) Delsie Rhoda HUNT
 (8) Elwood HUNT
 (9) Heber HUNT
 (10) Maxine HUNT
- *11-169 Beulah CANFIELD b 7 Apr 1890 , Hamblin Valley, Ut;
d 17 Oct 1944; md Thomas George HUNT
- 11-170 James Willard CANFIELD b 19 Dec 1891, Hunting-
ton, Ut; md 28 Nov 1917, Hortense WOODBURY
- 11-171 Lillian Emily CANFIELD b 23 Nov 1893, Hamblin
Valley, Ut; d 24 June 1894
- 11-172 Luella CANFIELD b 2 July 1895, Hamblin Valley,
Ut; d 31 Mar 1896
- 11-173 David Lester CANFIELD b 28 Feb 1897, St. George,
Ut
- 11-174 Eunice Story CANFIELD b 25 June 1899, Enterprise,
Ut. md 22 Sept 1920, Clyde Samuel CARPENTER who was b
19 Mar 1890, Golden, Colo; d 5 May 1945, Sandy, Ut;
s of Samuel Morgan CARPENTER and Caroline BRUMMER; and
had ch:
 (1) Harmon Clyde CARPENTER b 28 July 1921, Delta,
 Ut; md Sept 1947, Margaret THOMPSON
 (2) Bonnie Jean CARPENTER b 23 Apr 1932, Cedar
 City, Ut.
- 11-175 Bernice CANFIELD b 6 Apr 1903, Enterprise, Ut; md
30 June 1956, Hillman Delmar JONES
- 11-176 Phoebe CANFIELD b 8 May 1905, Enterprise, Ut; md
18 Sept 1925, Arnold Chadburn ORTON; and had ch:
 (1) James Doyle ORTON
 (2) Eldon ORTON
 (3) Gayland ORTON
 (4) Janice ORTON
 (5) Myrtle ORTON
 (6) Phyllis ORTON
 (7) Katherine ORTON
- 11-177 Phyllis CANFIELD b 25 May 1907, Enterprise, Ut; d
16 Apr 1935; md 20 Aug 1931, Paul Branch BARBER; and
had ch:
 (1) Bernie BARBER (a dau) b 15 Feb 1935, Coalville,
 Ut.

(Ref: James W. Canfield, Fresno, Ca; Myron T. Harmon)

- 10-120 David CHIDESTER, s of David⁹⁻¹⁰⁶ (John M⁸⁻⁸⁵
John P⁷⁻⁵⁷ David⁶⁻⁴⁷) and Rebecca Ann PRICE; b 2 Nov
1867, Hebron, Ut; d 15 May 1942, Richfield, Ut; md
6 Feb 1889, in St. George, Ut., to Mary Anne SKOU-
GAARD who was b 23 May 1869, Parowan, Ut; d 21 Apr
1906, Richfield, Ut; dau of Niels Mortenson SKOU-
GAARD and Mary Anne ESPLUND; and had ch:
- 11-178 Myrtle Laverne CHIDESTER b 17 Jan 1890, Parowan,
Ut; d 12 Feb 1971, Richfield, Ut.
- *11-179 David LeRoy CHIDESTER b 3 Dec 1891, Richfield, Ut;
md (1) Sophia Ellen JENSEN; md (2) Clarissa Josephine
LEAVITT
- 11-180 Mada CHIDESTER b 8 Sept 1894, Richfield, Ut; d 28
Aug 1895
- *11-181 Fern CHIDESTER b 11 Apr 1898, Richfield, Ut; d 8
May 1972; md Arthur Elmo STORRS
- *11-182 Leland CHIDESTER b 10 July 1900, Richfield, Ut;
md Aretta HOLDAWAY
- 11-183 Lynn Price CHIDESTER b 7 May 1903, Richfield, Ut;
d 19 Apr 1936, unmd
- *11-184 Grant Howard CHIDESTER b 7 Dec 1905, Richfield, Ut;
md Alice Augusta BELFORT

A news item from the Deseret News, 3 July 1897:

"Elder David Chidester of Richfield, returned from Texas in the Indian Territory Mission field this morning, for which part of the country he left home May 11, 1895. He reports the conference in splendid shape with the Elders laboring diligently to promulgate gospel principles. The Texas Conference was opened up June 17, 1893, at which time it was part of the Southern States Mission."

David was a farmer in Richfield and active in the church and civic affairs throughout his life.

Excerpts from a tribute paid to Myrtle Chidester, eldest daughter of the family, written by Elva SORENSEN, 15 Feb 1971:

"Her's (Myrtle's) was a noble life, unselfish, kind, charitable. Her patience, thoughtfulness of others, her sense of duty made her a good friend and neighbor to all.

"In 1906 her mother passed away leaving six children. . .the youngest only five months old. At six-

teen, Myrtle assumed the role of mother of the family, all except for the baby who was cared for by the grandparents. She cared for the family in love, trained them well and they love and honor her memory. . She had a gift for sewing and sewed for many people to help with the family expense. I remember how beautifully she dressed Fern, who always was a picture of beauty. She helped Santa Claus dress many dolls in town. Our dolls in those days had kid bodies and china heads. They were lovely and needed new wardrobes every year. Myrtle did hemstitching, quilting, made over little suits for the boys; made bedspreads, curtains and drapes.

"In 1926, twenty years after her mother passed away, she went to Iowa where her sister Fern and her husband lived. Elmo was manager of J. C. Pennney Co., store. Here she worked for two years until she earned enough money to pay off an indebtedness that had occurred because of delinquent taxes. This was a new experience for Myrtle and she enjoyed being with Fern and Elmo who made her time there so happy.

"When she arrived home she found her grandparents both bed patients. She nursed and cared for them until they passed away in 1929. Then for a time she was alteration seamstress for a dress shop in town and worked part time at the court house. During her father's lingering illness she gave him loving care. It was at this time that her brother Roy's daughter came to live with Myrtle. . . .Then Evan, Roy's son lived with her two years, helping her with the chores and yards. Myrtle was very proud of all of these, her children. She was always so happy for their visits, letters, gifts and many acts of love.. .

"A tribute to Roy, who has been so wonderful to Myrtle, doing her shopping, keeping fuel in the house for the heater, taking her on little trips in the car; taking her to church and other meetings, she could not have attended without his help."

(Ref: fam rec of David LeRoy Chidester, Richfield, Ut; Richfield Ward recs;)

10-124 James Madison CHIDESTER, s of David⁹⁻¹⁰⁶ (John⁸⁻⁸⁵ John P⁷⁻⁵⁷ David⁶⁻⁴⁷) and Rebecca Ann PRICE; b 1 Oct 1873, Clover Valley, Nev; d 28 Jan 1962, Salt Lake City, Ut; md (1) 11 May 1897, in St. George,

Ut., to Sarah Jane CASTO who was b 9 Dec 1876, Salina, Ut; d 19 Apr 1905, St. George, Ut; dau of George Ezra CASTO and Sarah Ann HARRADENCE; and had ch b in St. George, Ut;

- *11-185 Glen Madison CHIDESTER b 26 Feb 1898; d 3 Oct 1976, Salt Lake City, Ut; md (1) Hannah June BARNES; md (2) Doris Fidelia MILLER
- 11-186 Cecil CHIDESTER b 13 Apr 1899; d 26 June 1907
- *11-187 Gordon Ezra CHIDESTER b 21 Nov 1900; md Leah ENCE
- 11-188 Pearl CHIDESTER b 18 Oct 1903; md 27 July 1925, George Sullivan ELLIS who was b 26 Apr 1895, Salt Lake City, Ut; s of Charles Everett ELLIS and Elizabeth SNEDDEN

James md (2) 6 Sept 1905, in St. George, Ut., Cornelia TERRY who was b 17 Dec 1881, St. George, Ut; d 8 Mar 1971, Newport Beach, California; dau of Charles Alphonzo TERRY and Emeline WILSON; and had ch:

- *11-189 Reta CHIDESTER b 28 Aug 1906, Richfield, Ut; md Wiley Emory PINKERMAN
- *11-190 Thelma CHIDESTER b 21 Oct 1907, Richfield, Ut; md George Victor PETERSON
- *11-191 James Earl CHIDESTER b 2 Jan 1910, Richfield, Ut; md Thelma Esma STRASBURG
- *11-192 Rebecca CHIDESTER b 10 Nov 1911, Venice, Ut; md Clarence Gordon EDWARDS
- *11-193 David Terry CHIDESTER b 13 Mar 1915, Venice, Ut; md Carol ABRAHAM
- *11-194 Vera CHIDESTER b 1 Jan 1917, Venice, Ut; md (1) Calthorpe Kimball FARRINGTON: md (2) Asberry Benjamin CHAPMAN Jr.
- *11-195 Eldon Price CHIDESTER b 22 Apr 1918, Venice, Ut; md Martha Elaine JONES
- *11-196 Constance CHIDESTER b 20 Nov 1920, Venice, Ut; md James Frederick MOORE
- *11-197 Lois CHIDESTER b 7 Jan 1923, Venice, Ut; md Ray Dean SALMANS

James Madison CHIDESTER, more familiarly known as "Matt", was born during the time that Clover Valley was considered part of Washington County, Ut. Later it was to be included in the boundaries of the state of Nevada and the family returned to the St. George area.

The family lived in a number of places when Matt

was young, While in Leeds he and his father hauled cord wood for the Silver Reef Mine. In Hebron they tended cattle and farmed. Branching out on his own, Matt went to Delmar, Nevada to work in the mines, but finding that the mine dust was very unhealthy, he returned to work with his father in St. George. It was here, one summer, that he met Sarah Jane Casto who was visiting from Salina, Ut. During that summer, the young people met frequently for picnic outings, usually going to Red Hill where there was a natural spring and shade trees.

After their marriage they continued to live in St. George and it was there that their children were born. Two years after the birth of the last child, Sarah died, leaving a disconsolate husband and four children to mourn her passing.

It was not too long, however, before Matt was fortunate enough to win the consent of Cornelia TERRY and they were married. At this time he was working on Kimberly Mountain in a saw mill so the family moved there for a short time, going from there to Richfield, Ut., where Matt's parents had moved.

Some time between Jan 1910 and Nov 1911 the family moved to Venice, Ut., just a short distance away.

In 1924 Matt moved his family again, this time to Delta, Ut., where he acquired a dry farm. To do so he took out a government loan. For a time things went well, then the great depression came on and Matt, along with many others, was unable to meet his obligations and the farm was lost.

Matt's oldest son, Glen M. was in Salt Lake City running the Economy Coal Company which was located on 22nd South and State St. He offered his father a job if he would move to Salt Lake City.

Matt promptly borrowed a large flat-bed "bee truck" from a neighbor, corraled the cow in an area back of the cab, loaded up his possessions and headed for the big city. His family was quite grown up by this time--the youngest being already in the last half of the first grade, while some of the older ones were married and on their own.

Hauling coal was a very hard job. Coal was the main means of heating of residences as well as businesses. Sometimes it had to be carried in sacks to storage areas that were not accessible by truck. But the depression was on and Matt was really fort-

unate to have work. The family lived in a house in back of the coal company for quite some time, finally moving across State Street to Wentworth Av into the house that was to be their last home.

Matt may have moved away from the farm, but the love of farming did not leave Matt. He continued to plant a garden in any available space large enough to raise corn, peas, potatoes and one could even find a cantaloupe vine growing among the flowers in the yard. He had chickens and a cow for as long as he could possibly manage the care of them. Even when he was unable to sit on a milk stool he felt he and the cow could work it out "some way ."

He never looked more natural than when dressed in a pair of overalls and carried a shovel in his hand. "Dressing up" for some special occasion, such as Thanksgiving dinner with the family, meant putting on his new overalls and a suit jacket. Then he was ready for anything.

A home loving man, Matt always wanted to be home by dark. He loved to keep his fireplace ablaze and was forever foraging for scrap wood, stumps and any material that would keep it that way. If ever a member of the family had to be up early on a cold winter morning to be to work, he or she could count on "Dad" to be up an hour ahead of time, stoking up the furnace and fireplace to get the house warm before others had to go out in the cold.

There was a large family, but depression or not, they never went hungry. There were not many frills and luxuries but the necessities were always provided for. The home was always open to visiting relatives and friends who were in town for a day or two, and it seemed to the children that there was a constant stream of people to be entertained.

As he grew older and could no longer deliver coal, Matt still kept active working his garden. He also took on the job of walking eleven blocks to Sugar House to work in the Deseret Industries plant, tying bed springs or doing any other task available, then walking home again at the end of the day.

One day he stumbled over a wire fence that was hidden in the garden weeds. This crippled him and he was forced to sit around in his easy chair for a time. He was never again as able to get around

as had been. It was then that he began to "grow old." Eventually he contracted pneumonia and was not strong enough to recover. He was buried in the Wasatch Lawn Cemetery, Salt Lake.

Cornelia Terry CHIDESTER, whom everyone affectionately called "Neely", was a wonderful helpmate to her husband. She was mother to a ready-made family in her youth and raised a large family of her own. Both families revere her as mother. She carefully kept a record of each of the children and their families, always encouraging them and loving them. She passed away while on a visit to her youngest daughter. Her body was taken back to be buried by the side of her husband to whom she had been so devoted for so long.

(Ref: Recs of Cornelia Terry Chidester; added to by dau Lois Salmans, who also wrote the history.)

10-125 Lorus Pratt CHIDESTER, s. of David⁹⁻¹⁰⁶ (John⁸⁻⁸⁵ M John P⁷⁻⁵⁷ David⁶⁻⁴⁷) and Rebecca Ann PRICE; b 11 Feb 1875, Clover Valley, Nev; d 9 Mar 1966, Gunnison, Ut; md (1) 8 Mar 1908, in Richfield, Ut., to Agnes A. MUNSON who was b 4 Mar 1888, Elsinore, Ut; dau of Leavitt Washington MUNSON and Agnes SHAW; and had ch b in Redmond, Ut:

*11-198 Mabel Gwendolyn CHIDESTER b 3 Feb 1910; md
Darrell Clare DESPAIN

11-199 Grace Leda CHIDESTER b 15 Jan 1912; md 14 July
1932, Jay Leith MARTIN

Lorus md (2) 13 June 1913, in Richfield, Ut.,
Kyersten Maria SORENSEN who was b 1 July 1889, Redmond, Ut; d 5 Apr 1928, Redmond, Ut; dau of James Bertel SORENSEN and Josephine JOHNSON: and had ch b in Redmond, Ut:

11-200 Mary Lucetta CHIDESTER b 11 Apr 1914; md (1)
Edward EDWARDS; md (2) Vern SLAUGHTER

11-201 Louis Clifford CHIDESTER b 14 Sept 1915; md
25 Mar 1933, LaRee LEWIS

*11-202 Sybel Marie CHIDESTER b 15 Mar 1918: md Lavell
J. CHRISTENSEN

*11-203 Orland Ray CHIDESTER b 25 Sept 1919; md
Betty Lou ERICKSON

11-204 Gloria Eunice CHIDESTER b 28 Jan 1922; md Dallas
KEELE

*11-205 Josephine Ann CHIDESTER b 3 June 1925; md (1)

Rudolph Valentine SIMPSON; md (2) Walter Absolum
WILLIAMS

(Ref: Richfield 2nd Ward Recs; Redmond Ut. Ward recs;
fam recs of Orland Ray CHIDESTER , Redmond, Ut.)

10-127 Mary Elizabeth CHIDESTER, dau of David⁹⁻¹⁰⁶
(John M⁸⁻⁸⁵ John P⁷⁻⁵⁷ David⁶⁻⁴⁷) and Rebecca Ann
PRICE; b 17 July 1879, Hebron, Ut; d 3 Mar 1956,
Salt Lake City, Ut; md 27 Jan 1897, in St. George
Ut., to Walter Erastus DODGE who was b 20 Apr 1878,
St. George, Ut; d 21 May 1934, Salt Lake Cit y, Ut;
s of Walter Erastus DODGE and Eleanor Caroline
MALONE; and had ch:

11-206 Victor Rossell DODGE b 24 May 1898, St. George, Ut;
d 30 Sept 1965 ; md in 1922 to Mary CHIPMAN (div.)

11-207 Effie Rebecca DODGE b 3 July 1899, St. George, Ut;
md 3 Nov 1921, in Salt Lake City, Ut., to John David
PARK who was b 13 July 1888, Provo, Ut; d 23 Sept
1956, Orem, Ut; s of David S. PARK and Epsy PACE.
Their ch b in Orem, Ut:

(1) Nadine PARK b 14 Mar 1923; md 1 Apr 1942,
Sterling HARDING

(2) Jack Donald PARK b 12 Nov 1926; d 19 Nov 1950;
md Jeanette KIRKWOOD

11-208 Vera LeRoy DODGE b 24 Jan 1901, St. George, Ut;
d 13 Aug 1973, Salt Lake City, Ut; md 4 Oct 1921, in
Sandy, Ut., to Clair BAGLEY and had ch:

(1) Beverly DODGE

(2) Marilyn DODGE

(3) Stephen L. DODGE

*11-209 Anna DODGE b 20 Sept 1902, St. George, Ut; d 12
Jan 1975, Salt Lake City, Ut; md (1) Arnold Call-
oway RANDLE; md (2) Morris L. GROO

11-210 Lorus Clifford DODGE b 8 Jan 1907, Richfield, Ut;
d 23 Feb 1908

11-211 Carlos Lester DODGE b 2 May 1911, Richfield, Ut;
md (1) Margaret GARFF (div); md (2) 10 Apr 1940, Raye
BECK

11-212 Howard Walter DODGE b 2 June 1918, Provo, Ut; d
21 May 1919

(Ref: Recs of Mary E, Chidester DODGE.)

10-128 Don Carlos CHIDESTER, s of David⁹⁻¹⁰⁶ (John M⁸⁻⁸⁵ John P⁷⁻⁵⁷ David⁶⁻⁴⁷) and Rebecca Ann PRICE; b 11 Dec 1882, Washington, Ut; d 12 July 1958, Sacramento, California; md 17 May 1904, in St. George, Ut., to Louise Hazel PEARCE who was b 31 Jan 1886, St. George, Ut; dau of John Harrison PEARCE and Sarah Louise HARDY; and had ch:

*11-213 Nita Hazel CHIDESTER b 29 Jan 1906, Cornish, Ut;
md Carlos Adam GUBLER

*11-214 Lloyd Carlos CHIDESTER b 22 Sept 1907, Cornish, Ut;
md Hazel Ruby ANDERSON

11-215 Virgil Arnold CHIDESTER b 3 June 1910, Twin Falls, Ida; md 13 July 1935, in Rupert, Ida., to Alberta Adelia WORLEY who was b 19 Aug 1909, Twin Falls, Ida; dau of Fred E. WORLEY and Lillian Frances HEFFLING; and had a son:

(1) Ronald Lee CHIDESTER b 26 Apr 1948, San Pedro, California.

*11-216 Rebecca Louise CHIDESTER b 27 Mar 1915, Burley, Ida;
md Marion John AMBROSE

*11-217 Kenneth Ray CHIDESTER b 13 Oct 1919, Buhl, Ida;
md Florina A. PFANNENSTIEL

*11-218 Gwendolyn June CHIDESTER b 11 June 1921, Buhl, Ida;
md Price Reid NASH.

Don Carlos Chidester left his family and didn't come back for twenty years, leaving Louise to raise the children alone. She finally divorced him and md (2) George KIRKMAN. After his death Hazel md (3) 28 Sept 1924, Joseph RICKENBACH, but was a widow again when Don Carlos finally returned to the family. Upon Hazel's refusal to accept him back as a husband Don returned to Sacramento to live.

(Info: Louise Hazel Pearce Chidester, Buhl, Ida.)

10-135 John William CHIDESTER, s of Joshua Parker⁹⁻¹⁰⁷ (John M⁸⁻⁸⁵ John P⁷⁻⁵⁷ David⁶⁻⁴⁷) and Juliette BURGESS; b 23 Nov 1864, Deseret Springs, Ut; d 19 Dec 1924, Price, Ut; md 11 June 1884, in St. George, Ut., to Hulda Samantha HEATH who was b 8 Jan 1865, Washington, Ut; d 18 Jan 1937, Bicknell, Ut; dau of James Harvey HEATH and Hulda Mariah HOLDEN. For a while the couple lived in Pine Valley, Washington, Ut; moving from there to Bicknell where they engaged in farming for a number of years. Their last move

was to Blue Valley (Giles). A daughter-in-law Amanda Chidester, said, "He (William) was one of the best men that ever lived and he was kind to everyone he came in contact with."

Ch of John William and Hulda:

- 11-219 Mary Mariah CHIDESTER b 10 June 1885, Bicknell, Ut; d 27 June 1917; md 5 Oct 1904, Alfred C. BAKER
- *11-220 John William CHIDESTER b 8 Mar 1887, Bicknell, Ut; d 24 Nov 1962; md Amanda Melvina SMITH
- 11-221 Alice CHIDESTER b 10 Apr 1889, Bicknell, Ut; d 10 Apr 1889
- 11-222 Hulda CHIDESTER b 10 Mar 1890, Bicknell, Ut; d 10 Mar 1890
- *11-223 James Parker CHIDESTER b 16 Nov 1891, Bicknell, Ut; d 5 Par 1964; md Eliza Lucinda SMITH
- 11-224 Lucy CHIDESTER b 10 Apr 1895, Blue Valley, Ut; d 15 Mar 1927; md 29 Mar 1922, in Duchesne, Ut., to Harold Dean ALLEN who was b 8 Apr 1896, Peoa, Summit, Ut; s of Robert ALLEN and Ellen MAXWELL; and had ch b in Provo, Ut:
- (1) Ellen ALLEN b 19 Aug 1923; md 30 June 1941 to Orlo DURFEY
- (2) John G. ALLEN b 13 Jan 1926; d 22 Apr 1929
- *11-225 Dewey CHIDESTER b 9 May 1898, Blue Valley, Ut; md Lavina HILL
- *11-226 Milton CHIDESTER b 22 Mar 1902, Blue Valley, Ut; d 8 Nov 1968, Richfield, Ut; md Mae Jean RASMUSSEN

(Info: Mrs John W. Chidester, Jr. Bicknell, Ut; md recs of Wayne Co. Bk A)

- 10-136 Mary Josephine CHIDESTER, dau of Joshua P⁹⁻¹⁰⁷ (John M⁸⁻⁸⁵ John P⁷⁻⁵⁷ David⁶⁻⁴⁷) and Juliette BURGESS; b 4 Sept 1866, Pine Valley, Ut; d 27 Apr 1897, Giles (formerly Blue Valley) Ut; md 7 Mar 1883, in St. George, Ut., to Jonathan HUNT who was b 25 Sept 1845, Greenville, Kentucky; s of Amos HUNT and Nancy Garrett WELBORN. Jonathan was md twice before (1) 11 Dec 1864, to Clarissa Ann LEAVITT; (2) 15 Sept 1879, to Mary Ann HUGHES.

Ch of Mary Josephine CHIDESTER and Jonathan HUNT:

- *11-227 Charles Alford or Alfred HUNT b 30 Dec 1883, Gunlock Ut; d 19 July 1952; md Alta CURTIS
- 11-228 William Albert HUNT b 14 Feb 1885, Gunlock, Ut; d 14 Feb 1885
- 11-229 David Oliver HUNT b 24 Apr 1886, Gunlock, Ut; d 22 Jan 1889.

- 11-230 Lorenzo HUNT b 6 Mar 1888, Lawrence, Ut; d 15 Mar 1888
- 11-231 Mary Josephine HUNT b 14 Feb 1890, Lawrence, Ut; d 11 Mar 1890
- 11-232 Willis LaFayette HUNT b 26 Apr 1891, Bicknell, Ut; d 31 Aug 1938; md 12 Jan 1912, Rua Ett WATSON
- *11-233 Moroni HUNT b 12 May 1893, Giles, Ut; md Delta COOK
- 11-234 Andrew HUNT b 26 June 1895, Giles, Ut; md Olive Rozanna CURFEW
- 11-235 Melsen or Melven HUNT b 12 Mar 1897, Giles, Ut; d 15 Feb 1898

(Ref: fam rec poss Albert E. Hunt, Salt Lake City, Ut; Recs of Torrey Ward #6546 which includes Giles and Blue Valley; Gunlock Ward rec #6312F)

- 10-137 Alfred Gideon CHIDESTER, s -of Joshua P⁹⁻¹⁰⁷
 (John M⁸⁻⁸⁵ John P⁷⁻⁵⁷ David⁶⁻⁴⁷) and Juliette BURGESS;
 b 13 Aug 1869, Pine Valley, Washington, Ut; d 1 Feb 1941, Huntington, Ut; md 31 Jan 1890, in Richfield, Ut., to Sarah Susanna HUNT who was b 13 Jan 1870, Paragonah, Iron, Ut; d 18 Jan 1944, Blackfoot, Bingham, Ida; dau of Levi HUNT and Phoebe Louisa FELLOWS.

Alfred was first and foremost a farmer, but eventually owned and operated a threshing machine and went about the countryside in the fall doing the threshing for the other farmers. He began married life in Hanks-ville, Ut., moving to Bicknell for a short time and from there to Giles. About 1896, he moved his family to Huntington, Ut., and remained the balance of his life.

Ch of Alfred and Sarah:

- *11-236 Phoebe Louise CHIDESTER b 1 Dec 1890, Bicknell, Ut; d 30 Mar 1955; md Henry Fayette GILES
- *11-237 Juliette Ella CHIDESTER b 1 Apr 1892, Giles, Ut; md (1) Francis Marion ALLRED; md (2) Jesse S. HUNT; md (3) John H. B. DEAN
- 11-238 William Alfred CHIDESTER b 29 Aug 1894, Giles, Ut; d 23 Feb 1912
- *11-239 Amelia Emeline CHIDESTER b 23 Feb 1896, Giles, Ut; md (1) Herbert RICHARDS; md (2) George STRAKEY
- *11-240 Sarah May CHIDESTER b 30 Oct 1897, Huntington, Ut; md (1) Leroy HOLT; md (2) William Marquette HEATH; md (3) Howard YOUNG
- 11-241 Wanda Drucilla CHIDESTER b 8 Apr 1900, Annabella, Ut; md (1) Marion WAYMAN; md (2) Mr. JOHNSON

FAMILY OF ALFRED GIDEON (GIDDIAN) CHIDESTER 10-137



Wanda

Back Row 1-R Mariah, Alta, Susanna (May's baby, Leora Holt)
Sarah May, LaPreal
Front: Levi Parker; Sarah Susanna Hunt; Alfred G; John
Morris and Lovira



Year 1967
Age 59

Violet M
Hunt



Year 1967
Age 67

Fann L
Chaffin



Year 1967
Age 57

Duella
Hunt



Year 1967
Age 63

Herbert B
Weber



Year 1967
Age 54

Ruby Ruth
Hunt



Year 1967
Age 58

Cecil M
Gibbons



Year 1967
Age 51

Lillian Ora
Hunt



Year 1967
Age 54

Irvin D
Long



Year 1967
Age 49

Lucille Alta
Hunt



Year 1967
Age

Russel
Jones



Year 1967
Age 47

Cleland C
Hunt



Year 1967
Age

MaDonna
Peterson



Year 1967
Age 45

Vida Lorea
Hunt

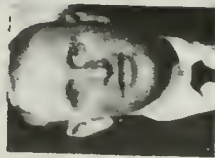

Year 1967
Age

Leland
Behunin



Year 1967
Age 40

Donna Levoy
Hunt



Robert M
Lunnen



Beulah
Hunt



Age 55

Charles A. Hunt



Age 54

Alta Curtis



Home in Torry, Wayne, Ut. 1967



Year 1967
Age 62

Floyd A. Hunt



Year 1967
Age

*Laura
Gibbons*



Year 1967
Age 60

*Rulon S
Hunt*



Year 1967
Age 55

*Martha
Gibbons*



Cecil M. GIBBONS

Ruby Ruth HUNT



*Cecil Carlyle
GIBBONS*

*Ileen Rae
POTTS*

*LaDonna Ruth
GIBBONS*

*Lawrence Allen
GAMMILL*



*Evan H
GIBBONS*



*Brenda Joyce
WALTMIRE*



*Rhonda Ann
GIBBONS*

*Brian Dale
METCALF*

HERITAGE

- *11-242 Alta CHIDESTER b 13 Oct 1901, Huntington, Ut; d 2 Apr 1927; md Hyrum Stephen ATWOOD
- *11-243 LaPreal (Prealy) CHIDESTER b 4 Apr 1904, Huntington, Ut; d 26 Dec 1954; md Fred WAYMAN
- *11-244 Susanna CHIDESTER b 25 June 1905, Huntington, Ut; md (1) Edward ENGLE; md (2) Ray Allred BERRY
- *11-245 Maria CHIDESTER b 21 Feb 1907, Huntington, Ut; md James HILL
- *11-246 Lovira CHIDESTER b 13 May 1909, Huntington, Ut; md Clair Alexander LEWIS
- *11-247 Levi Parker CHIDESTER b 29 Jan 1912, Huntington, Ut; md Reba HOUSEKEEPER
- *11-248 John Morris CHIDESTER b 18 Dec 1916, Huntington, Ut; m Anona Belle FOOTE
- 11-249 Lynn Hunt CHIDESTER b 14 Jan 1914, Huntington, Ut; d 1914
- 11-250 son, stillborn, 5 Jan 1915

(Ref: Fam recs of Maxine Crapo, Provo, Ut; story and picture courtesy Winnie May Heath Chidester, Salt Lake City, Ut; Pioneers and Prominent Men of Utah)

10-138 Lafayette CHIDESTER, s of Joshua P⁹⁻¹⁰⁷ (John M⁸⁻⁸⁵ John P⁷⁻⁵⁷ David⁶⁻⁴⁷) and Juliette BURGESS; b 28 Sept 1871, Bloomington, nr Bear Lake, Idaho; d 9 June 1929, Price, Ut; md 26 June 1901, in Murray, Ut., to Elsie Cyrene HICKS who was b 28 July 1883, Elsinore, Ut; d 19 Aug 1963, Price, Ut; dau of Starks Lafayette HICKS and Hannah Abigail RUSSELL; and had ch:

- *11-251 Elsie Luella CHIDESTER b 12 Apr 1902; d 9 Sept 1969; md Clarence Dean POWELL
- 11-252 Florence Vera CHIDESTER b 25 Sept 1903, Bingham, Ut; md 11 Aug 1925, Wilford Edwin ANDERSON
- 11-253 Edna Juliette CHIDESTER b 18 Nov 1905, Bingham, Ut; d 30 June 1945; md 1 Aug 1923, Lionel William MERRICK
- 11-254 Virginia CHIDESTER b 19 Feb 1908, Bingham, Ut; md 7 Mar 1927, Willard Alvin SMITH who was b 19 Jan 1899, in Bear, Adams, Idaho; d 5 Mar 1972, Myton, Ut; s of Clarence Eugene SMITH and Ada Rebecca WARNER; and had ch b in Altonah, Ut:
 - (1) Betty LaRae SMITH b 10 Dec 1927; md (1) 23 Apr 1945, Ervin D HARRISON; md (2) Carl Peter HARRISON; md (3) Blaine AUSTIN; md (4) Edwin Watts VAN
 - (2) Willard Bert SMITH b 20 Aug 1929; d 8 Jan 1974; md 6 Nov 1953, to Peggy Ann MUELLER
 - (3) Ada Genele SMITH b 26 Aug 1931; md (1) 29 Sept

- 1950, to Chris GORIS; md (2) E. Fay RIPPON
 (4) Virginia Darlene SMITH b 4 Jan 1936; md 26 Mar
 1956, to Ray Leroy PERRY
 (Fam rec of Mrs. Virginia C. Smith, Myton, Ut.)
- *11-255 Esther CHIDESTER b 11 Feb 1909, Bingham, Ut; md
 (1) Leonard ALLRED; md (2) Irvin LaDUE; md (3) James
 Lott POWELL
- *11-256 Joseph CHIDESTER b 14 June 1911, Bingham, Ut; md
 (1) Rose May TAYLOR; md (2) Lucille Minnie TURNKETT
- 11-257 Lafayette CHIDESTER b 2 Sept 1913, Bingham, Ut; d 30
 June 1972; md (1) 27 July 1942, Ruth O'NEIL who was b
 4 Mar 1922, Alterra, Ut; dau of John Alexander O'NEIL
 and Mary Elizabeth WINN: and had ch b in Price, Ut:
 (1) Ronald CHIDESTER b 5 July 1943; d 26 Jan 1963
 (2) Juanita Ruth CHIDESTER b 19 Aug 1947
 Lafayette md (2) 8 June 1956, Marie DALTON
- *11-258 Louise Hannah CHIDESTER b 23 Jan 1917, Huntington,
 Ut;md Nolan D. MECHAM
- 11-259 Alton Parker CHIDESTER b 22 Mar 1918, Altonah,
 Ut; d 15 Sept 1921.

The Chidesters spent most of their lives in Bingham Canyon, Ut., where Lafayette served as sheriff of Salt Lake County. While he was sheriff, he was in the process of arresting some criminals one day and one of them shot him in the leg. Infection set in and the leg had to be amputated. He wore an artificial leg for awhile until it broke. He then made himself a wooden leg out of a cedar post. He always walked with a cane.

He had a great sense of humor and could always tell a funny story to fit any occasion. The following original story illustrates his vivid imagination and quick wit:

A group of men were sitting around one evening bragging about what great teams of horses they owned. Lafe (as he was known by his family and friends) just sat and listened while the stories became increasingly unbelievable. Finally, one man said his horses could out-pull any team there because they had just pulled a very large building several blocks. To confirm his story he turned to Lafe and asked, "Isn't that so, Chidester?"

To which Lafe replied, "Oh, I know that's so because my horses came right behind them dragging the basement!"

(Ref: fam recs of Mis. Elsie Powell, Duchesne, Ut;
 story by Winnie May Heath Chidester, Salt Lake City.)

10-139 Joshua Parker CHIDESTER, s of Joshua P⁹⁻¹⁰⁷
 (John M⁸⁻⁸⁵ John P⁷⁻⁵⁷ David⁶⁻⁴⁷) and Juliette BUR-
 GESS; b 15 Jan 1873, Bloomington, Ida; d 24 Feb
 1912, Salt Lake City, Ut; bur in Delta, Ut; md 17
 Apr 1899, in St. George, Ut., to Maude Elethier
 BUNKER who was b 26 Mar 1883, Annabella, Ut; d 17
 Jan 1931, Price, Ut; dau of William Edward BUNKER
 and Sarah Vilate BURGESS; and had ch:

- *11-260 Violate CHIDESTER b 17 May 1900; d 25 Nov 1939,
 Salt Lake City, Ut; md Stephan Oran STODDARD
- *11-261 William Parker CHIDESTER b 1 July 1904, St. George,
 Ut; d 1 July 1976; md Margaret Ellen ARNOLD
- *11-262 Lafayette (Lafe) CHIDESTER b 30 Mar 1906, Bicknell,
 Ut; d 30 June 1972; md (1) Fanny BONE; md (2) Sylvia
 Jane HAYCOCK
- 11-263 George Albert CHIDESTER b 11 Feb 1908, Bicknell, Ut;
 d 23 Mar 1908
- 11-264 Earl Bunker CHIDESTER b 21 May 1909, Deseret, Ut;
 d June 1909
- *11-265 Joshua Edward CHIDESTER b 15 May 1912, Deseret, Ut;
 md Ora Pearl GURNEY

The first years of their marriage, Joshua worked at a sawmill in southern Utah. He went hunting one day and his gun exploded in his face and a piece of it entered his forehead. He was very ill for over two years because of this. He continued to have severe headaches although those around him would never know because he was very good natured and never complained.

He and family moved to Altonah, Ut., where he took up farming. As his headaches became more severe he finally went to Salt Lake City and had his head operated on. A steel plate was inserted to relieve the pressure.

He had a pleasing personality and made friends easily. While he was in the hospital recuperating from the operation, he would go from room to room cheering up the other patients. Just a few days before he was to be released he contracted spinal meningitis and died.

(Ref: fam recs of Stephan Oran Stoddard, Delta, Ut; and Winnie Maey Heath Chidester, Salt Lake City, Ut.)

10-141 Esther Violate CHIDESTER, dau of Joshua P⁹⁻¹⁰⁷
 John M⁸⁻⁸⁵ John P⁷⁻⁵⁷ David⁶⁻⁴⁷) and Juliette BURGESS;
 b 25 Sept 1878, Panguitch, Ut; d 27 June 1929, Price,
 Ut; md Raymond BURGESS who was b 12 Mar 1873, Pine
 Valley, Ut; d 4 Feb 1919, Altonah, Ut; s of James
 Calmer BURGESS and Mary Louise HEATH.

Esther and Raymond spent their early years in Price,
 Ut. About 1904 they moved to Idaho where Raymond
 helped build a canal across to Rupert, Idaho. They
 returned to Price briefly, moving from there to Alton-
 ah where they took up a homestead farm. In 1919 Ray-
 mond and the two oldest children died with the "flu".

Esther was a wonderful woman, devoting her life to
 serving other people. She was especially good at
 caring for the sick and was willing to help anyone
 she could in any way.

Ch of Esther and Raymond:

- 11-266 Raymond Lavern BURGESS b 27 Jan 1897, Price, Ut; d
 3 Feb 1919
- 11-267 Thelma BURGESS b 15 Sept 1899, Price, Ut; d 8 Feb
 1919
- *11-268 Kenneth BURGESS b 8 Mar 1901, Price, Ut; d 29 Apr
 1928; md Edna May FOOTE
- 11-269 Earnest BURGESS b 13 Oct 1903, Price, Ut; d 9 Dec
 1937; md 21 June 1922, Mabel Nielson NORTON who was b
 22 Sept 1909, Panguitch, Ut; and had ch:
 (1) Laverna BURGESS (twin) b 20 Apr 1934, Bicknell, Ut;
 (2) Lavera BURGESS (twin) b 20 Apr 1934, Bicknell, Ut.
 (3) Ruben E. BURGESS b 2 Aug 1935, Altonah, Ut.
- *11-270 Lafayette BURGESS b 6 July 1905, Albion, Ida; d 25
 Nov 1957; md Elda FOOTE
- 11-271 Glen BURGESS b 30 Dec 1906, Albion, Ida; d 19 Dec
 1967, Provo, Ut; md 6 Jan 1936, in Vernal, Ut., to
 Velda Irene PERKS who was b 11 Apr 1918, Altonah, Ut;
 dau of Israel Dustus PERKS and Artemisia FOOTE. They had
 a ch b 21 Aug 1936, Roosevelt, Ut., d the same day.
- Mr. Burgess was a farmer most of his life, then about
 1957 he moved to Provo, Ut., and became a carpenter and
 builder. He was an active scouter and for some time
 was president of the William Burgess Family Organization.
- 11-272 Earl BURGESS b 1 May 1910, Altonah, Ut; md 25 May
 1937, to Ruth BOWEN
- *11-273 Belva BURGESS b 9 Aug 1911, Altonah, Ut; md Charles
 Ralph ALLRED

- *11-274 Mary Juliette BURGESS b 15 Apr 1913, Altonah, Ut;
md Harold TAYSOM
- *11-275 Blanche BURGESS b 7 July 1915, Altonah, Ut; md Jack
OLSEN
- 11-276 Lynn BURGESS b and d 1917, Altonah, Ut;

(Ref: recs of Raymond Wm Burgess, Provo, Ut; story by Winnie
May Heath Chidester, Salt Lake City, Ut.)

10-142 Joseph Harrison CHIDESTER, s of Joshua P⁹⁻¹⁰⁷
(John M⁸⁻⁸⁵ John P⁷⁻⁵⁷ David⁶⁻⁴⁷) and Juliette BURGESS;
b 3 Apr 1881, Bicknell, Ut; d 30 May 1938, Price,
Ut; md 2 Oct 1916, in Fillmore, Ut., to Sarah Mabel
IDE who was b 6 June 1890, Loa, Ut; dau of James Mon-
roe Cranson IDE and Sarah Ann THORNTON. At the time of
his marriage, Joseph gave his birthplace as Altonah,
Ut (se Millard Co., md rec Bk C p 39.) However, the
family had not yet moved to that area. Being so young
when the move was made, he probably did not know the
difference. The record book also gives his wife's
name as Sarah Ann.

After his marriage, Joseph became a farmer near
Bluebell, Ut., but soon moved to Price, Ut., where
he hauled coal. He was always kind and considerate
of his wife and children. He was religious and well
educated; he enjoyed a good joke and liked to dance.

Children of Joseph and Sarah:

- 11-277 Sarah Donna Belle CHIDESTER b 11 July 1917, Bluebell,
Ut; md 29 July 1941, Anthon Charles MORTENSON
- *11-278 Joseph Aaron CHIDESTER b 27 Aug 1919, Bluebell, Ut;
md (1) Wanda Marie O'NEIL; md (2) Emma Jean SCOVILL
- 11-279 James Lamond CHIDESTER b 13 Sept 1926, Price, Ut;
d 13 Sept 1926
- 11-280 Eunice CHIDESTER b 26 Feb 1928, Price, Ut; md Don
Clinton JOHNSON

(Ref: obit and md rec of Joseph H. Chidester; fam recs of
Joseph Aaron Chidester; Winnie M. H. Chidester, hist and
pictures.)

10-143 Enoch CHIDESTER, s of Joshua P⁹⁻¹⁰⁷ (John M⁸⁻⁸⁵
John P⁷⁻⁵⁷ David⁶⁻⁴⁷) and Juliette BURGESS: b 11 May
1883, Annabella, Ut; d 31 Oct 1960, Price, Ut; md
(1) 11 May 1905, in Bicknell, Ut., to Martha Mariah
HEATH who was b 8 May 1883, Bicknell, Ut; d 19 Aug
1958, Price, Ut; dau of James Harvey HEATH and Ellen
THORNTON; and had ch, besides stillborn twins (born
in 1906):

- *11-281 Walter Ray CHIDESTER b 23 Apr 1907, Huntington, Ut;
md (1) Hazel CARR; md (2) Delta Johanna JENSEN
- *11-282 Clin J. CHIDESTER b 17 Aug 1908, Lawrence, Ut; md
Laura J. HASTINGS
- *11-283 Loren E. CHIDESTER b 1 Aug 1910, Altonah, Ut; md
Violet Ellen JACKSON
- *11-284 James Orville CHIDESTER b 1 Jan 1912, Altonah, Ut;
md Sadie Elizabeth (Beth) TRINNEMAN
- *11-285 Enola Ellen CHIDESTER b 23 Dec 1917, Sunnyside, Ut;
md (1) Willis Lane GRUNDTVIG; md (2) Theodore Edward
SHANNON; md (3) Ray KELLY; md (4) Harry Lee ELLIS
- *11-286 Julia Ruth CHIDESTER b 4 Nov 1921, Price, Ut; md
Eugene MACKEY

Enoch md (2) in 1960, Lois Emily Baker Hastings
OLIVER.

A child of nine years at the death of his father, Enoch remembered the hungry years when Father was away teaching school most vividly. Then there were the lean years when even the school money stopped and all the children had to do everything they could to help the family to survive. The three oldest were married and involved in their own struggles and Juliette, his mother, worked as a seamstress and kept the family together as best she could. It is no wonder, then, that Enoch did not have a chance for a great deal of education, nor did he have the fun of care-free childhood.

By the time he was fifteen, Enoch was hiring out as a farm hand and about that time, too, had gone to Bunkerville, Nevada, to work, where he roomed with another young man on a farm. Despite the long hours of hard work he had developed a keen sense of humor and was somewhat of a practical joker. One night a passing prospector stopped to ask the boys for a night's lodging. The two young men were happy for

company and entertained the best they could. For breakfast the next morning, they served the visitor pancakes with sorghum syrup. The prospector ate heartily and expressed his extreme liking for the syrup. The boys decided they would give him some to take along, but could find no container to put it in except the man's pant pockets. Later when they encountered the same prospector, they asked how he had enjoyed the syrup. He said, "Oh, the syrup was fine but it sure ruined my pocket!"

It was probably from such visitors as this that Enoch conceived the idea of doing some prospecting on his own. Leaving the farm he went to Death Valley to try his luck. Talking to another man one evening, the man showed him a ball of clay in which he had hidden his gold dust so that robbers would not be tempted to steal it. Playfully, Enoch grabbed the ball and slung it into a thicket of bushes. Immediately the two men began to search for the ball but it was never found. That night Enoch began to grow up and leave his childish ways.

Acquiring a companion, Enoch went further into the desert to find his fortune. The day came when the two men found that besides their donkey they had only a gallon of water to sustain them. They cast lots to see who should have the water and who would get the donkey. Enoch won the donkey and set out immediately, heading towards Beatty, Nevada. It was pitch dark when he arrived there and he could not find anything so decided to sleep through the night, then make some contact. When he awoke the next morning he found only the dry bones of the former inhabitants. He buried them, then started on the dreary road to Las Vegas. In Las Vegas he learned that people there had become alarmed at the long absence of the two men and had sent a search party out to find them. They found the man who had kept the water - dead.

That was the end of his prospecting days. Enoch returned to Bicknell, Ut., and engaged again in farm activities. There he met and married Martha Mariah HEATH. A wagon had been packed and prepared for the honeymoon and the young couple was to sleep in it after the wedding ceremony, all ready to start out the next morning. A friend, knowing the chivaree customs of the community, suggested that he would trade wagons with them for the night. They agreed and retired with the friend going to bed in their wagon. During the night some young fellows attached ropes to the honeymoon wagon and pulled it far out into the countryside, when to their surprise the friend opened the

wagon cover, pointed a shotgun at them and made them re-attach the ropes and return the wagon to its original place.

The honeymoon was spent on the Henry mountains, then they moved to Huntington, Ut., where they remained until 1909, moving then to Myton, Ut., where Enoch engaged in hauling freight from Myton to Price. The round trip of one hundred sixty miles required five days to make it. One winter Enoch and several others made the trip, but when they got to Price, a big snow storm arose. His companions decided to remain in Price until it had cleared up, but Enoch was anxious to get home so started out alone. The conditions were so bad that it took him eighteen days to make the eighty miles. He ran out of feed for the horses so fed them sugar from the freight load. There was a real celebration when he arrived safely in town. The only thing he had to pay for from the load was the red handkerchieves he had cut up to make face masks for himself so that he wouldn't go snow blind.

The following spring Enoch moved his family to Clay Basin, about three miles east of Altonah and four miles north of Bluebell, to homestead a tract of one hundred sixty acres of land. About sixteen acres could be irrigated, the rest dry farm. He installed a big horse-powered threshing unit, with the horses traveling in a circle to make the separators work. At threshing time the farmers would bring their grain to him to be threshed. The women would assemble to do the cooking for the crews. To the children it seemed a grand picnic time. It was good to have those times to remember, though, for by the time spring came there would often not be enough food left to satisfy a growing family and they would have to dig for Indian and Sego roots and snare rabbits.

There were Indian troubles, too. One time when Maria and the children were alone, three squaws and four braves came to the house. The braves started to enter the house while the squaws headed for the garden. Maria cocked an old 44 rifle and told the men she would shoot if they came in. Then she gave the gun to her oldest boy, went out the back door, got a hoe and drove the squaws out of the garden. The Indians left and didn't ever return.

Enoch chewed tobacco, a habit he had acquired in his prospecting days. One spring he was working in the field. The spring season was very short so it was important to make the most of every day. Enoch lost his tobacco one day. He stopped work, took a horse and rode twenty five miles to Myton to get another plug of tobacco. When he got home he began thinking about how foolish he had been. He threw the tobacco out and never again used it!

In 1916 the family moved to Sunnyside, Utah, where Enoch worked in the coal mines until 1918, when they moved back to the farm. That was the winter of the terrible "flu" epidemic. Fortunately none of the family contracted the disease but kept busy doing the chores for the neighbors who suffered from it.

The next summer Enoch and his sons took a job digging a tunnel to the bottom of the lake for the Farmer's Irrigation Company. The lake was right at timber line, 11,000 feet high, and they encountered snow until July 24th. When they left in September it was snowing so hard they could hardly see their way out.

That year, 1919, debts were so heavy that the farm was lost and the family moved to Price where Enoch bought six town lots and pitched tents on them for the family to live in until a house could be built. Eventually he sold four of the lots for enough to pay off the two remaining ones.

Going out of town a ways, Enoch started a lime business by digging a shaft in the side of a big wash, then constructing a chute leading to the bottom of the shaft. Gathering rocks from the side hills, they were rolled into the shaft and burned. Besides this venture, he and boys hauled gravel and sand for builders. During this time he served the city of Price as councilman for twelve years.

Energetic and versatile, Enoch worked hard all the days of his life to support his family and train his sons to be self-supporting and free. A man among men, trained in adversity, always self-reliant.

(Ref: fam recs of Walter Ray Chidester and James Orville Chidester, sons,)

HERITAGE

- 10-145 Charles Ray CHIDESTER, s of Joshua P⁹⁻¹⁰⁷
 (John M⁸⁻⁸⁵ John P⁷⁻⁵⁷ David⁶⁻⁴⁷) and Juliette
 BURGESS; b 27 June 1887, Kanosh, Ut; d 7 May
 1942, Duchesne, Ut; md 26 Apr 1911, in Duchesne,
 Ut., to Winnie May HEATH who was b 26 Jan 1888,
 Bicknell, Ut; dau of James Harvey HEATH and Ellen
 THORNTON: and had ch:
- *11-287 James Ray CHIDESTER b 11 Apr 1912, Altonah, Ut;
 md Zora Irene BOOTH
- 11-288 Mae CHIDESTER b 3 Mar 1914, Huntington, Ut; md
 3 July 1935, Manti, Ut., to Arland Clive CURTIS who
 was b 7 Apr 1911, Aurora, Ut; s of Wallace CURTIS
 and Amanda WATSON. Arland served in the Sea Bees (Con-
 struction Battalion) during World War II and Mae work-
 ed for Convair in San Diego, Ca. They have a home in
 American Fork, Ut., where Arland has worked for Geneva
 Steel Co. They have no children.
- *11-289 Zella CHIDESTER b 14 May 1916, Altonah, Ut; md
 Earl Eugene INGRAHAM
- *11-290 Sylvia CHIDESTER b 8 Nov 1918, Altonah, Ut;
 md Delbert Eugene HUNT
- *11-291 John Lindon CHIDESTER b 10 Jan 1924, Storrs (Spring
 Canyon) Ut; md Eldora Jane MAUGHAN
- 11-292 Nina Lou CHIDESTER b 2 Sept 1926, Price, Ut; md
 18 Nov 1960, to Leif Evert DAHLSTROM who was b 15 Dec
 1932, Kalmar SWEDEN; s of Axel Albert Adrian DAHLSTROM
 and Edla Edith Matilda KARLSSON: and had ch:
 (1) Lisa DAHLSTROM b 15 July 1963, Salt Lake City, Ut.
 (2) Dennis DAHLSTROM
- Nina Lou, a graduate of Carbon High in Price, worked for
 Convair Aircraft during World War II, in San Diego. She
 worked for several years for the telephone company in
 Salt Lake City. A talented musician, she keeps busy
 with church work and volunteer work for the blind, putt-
 ing books on tapes so they can listen to them instead
 of having to read them.
- *11-293 Julia Ellen CHIDESTER b 17 May 1931, Price, Ut; md
 Roland DeGraw BUTLER

Charles Ray CHIDESTER, youngest son of Joshua P.
 and Juliette Burgess Chidester, was four years old
 when his father died. His mother took him and the
 other children who were still at home, to Blue Vall-
 ey, Wayne Co., Ut., where they lived with Alfred
 Gideon (Giddian) Chidester,, Charles' older married



*Charles Ray Chidester
the Hunter*



Michelle Butler



Ellen Chidester & Roland D Butler



*Kathlene B. Hepworth
and dau Nicole*



Picture taken Mother's Day 1973
L to R: Mae Curtis, Ray Chidester, Winnie May Heath Chidester, John Chidester
Nina C. Dahlstrom, Sylvia Hunt, Zella Ingram, Ellen Butler

brother. until about 1898, when they moved to Huntington, Ut.

By the time his mother married Mr. Zenos Wing DODGE and moved them to Mesquite, Nevada, Charles was the only child left at home, the others either married or away working. One time when Mr. Dodge and Juliette took their produce to Utah to sell, Charles was left alone at home. He ran out of food and subsisted on melons until their return a week later.

Charles had a little pony that he rode wherever he went. He always went alone. One time he decided to go to Utah on his pony. He got nearly to Beaver, Ut., when his pony seemed to be shaking. He got off and discovered that it really was an earthquake. The quakes continued for three days so Charles didn't stay there very long. He went on to Bicknell.

About 1903 the family moved back to Bicknell. There Charles met Winnie HEATH and became attracted to her. About 1910 Charles and his brother Joe took a band of Indian ponies out to the reservation (Duchesne Co.,) to sell. They staid there, homesteading some land and beginning farming.

In the meantime Winnie's family had moved to Altonah. She and Charles renewed their acquaintanceship and were married in 1911, in Vernal, Ut. They lived in Altonah for ten years and suffered all the hardships incident to pioneering in that difficult land.

When the "flu" epidemic hit in the fall of 1918, Charles moved his family to Huntington, Ut. The "flu" found them there and in 1919 the entire family suffered from it. Charles had gone to Storrs to work in the coal mine there and came near dying with the "flu" while his family in Huntington was nearly as ill.

September 1, 1919, he took his family, consisting of four children and his wife, to the Manti temple. In 1923, after an extended strike that had closed the Storrs mines, Charles bought a home in Price, Utah, and moved there. For awhile he worked as an auto mechanic, then he went to work for Harry GORDON, traveling in Southern Utah as a buyer of pelts and wool - mostly from Indians. The Indians had a high regard for him and trusted him implicitly.

In 1932, Charles moved his family, now consisting of seven children , to Green River, Ut. While they lived there he operated a service station, a small store and camp cabins, or motel. He also continued to work and travel for Mr. GORDON.

They lived in Green River for nine years, then Charles developed kidney stones to such a degree that he had to be under the constant care of a doctor . Since there were no doctors in Green River, he took his family to Price. He had several operations for stones and finally one kidney had to be removed. He was bedridden for over a year before he died of cancer of the kidneys.

Charles was very good in mathematics. He was interested in geology and was a part owner in a copper mine in Wayne Co., Ut. He loved to travel and was always interested in going to new places and meeting new people. He had a talent for making friends wherever he went. He was very generous and was always helping anyone he could in any way. He was loved by all who knew him.

While living in Green River, Winnie not only operated the motel, but was active in her church, serving as Primary president, Sunday School teacher, Relief Society class leader and a counselor in the genealogy committee.

After her husband's death she continued to live in Price and continued her church activity, serving as counselor and teacher in the Primary, teaching Sunday School and Relief Society. She has traveled all over the western United States and in Mexico. She sings, plays the piano, does oil paintings and has written a book of poems. She has always loved genealogy work and has spent many hours doing research.

On her eightieth birthday, a grandson, James Ray CHIDESTER, took her for her first airplane ride. He was the owner and pilot of the plane. A great thrill for a doting grandmother. She has lived in Salt Lake City since 1949.

(Ref: Mrs. Winnie May Heath CHIDESTER.)

10-148 John Madison PULSIPHER, s of Esther CHIDEST-ER⁹⁻¹⁰⁹ (John M⁸⁻⁸⁵ John P⁷⁻⁵⁷ David⁶⁻⁴⁷) and William PULSIPHER; b 22 Apr 1867, Hebron, Washington, Ut; d 1 Mar 1940, St. George, Ut; md (1) 10 May 1892, in St. George, Ut., to Rowena Elizabeth ROMNEY, widow of Mr. WOODBURY. By her first marriage Rowena had ch:

- (1) Tina WOODBURY who md Joseph WALKER of Hollywood
- (2) George WOODBURY, who became a doctor and lived in Indio, Ca.
- (3) Joseph WOODBURY who moved to Fresno, Ca.

Rowena d 16 Nov 1917. Ch of John M. Pulsipher and Rowena:

11-294 Esther PULSIPHER who md Rodney SNOW and lived in Santa Monica, Ca.

11-295 William PULSIPHER

11-296 a dau who md Harley JOHNSON and lived in Glendale, California

John and Rowena lived in his home in Enterprise Ut., in the summer, but returned to her home in St. George for winter.

John md (2) 6 Oct 1920, Laura ANDERSON who had been born and raised at Anderson's Ranch located at the junction of the highway south and Zion's Park highway. It was a lovely place and a recreational spot for many years. Her parents were well enough off always to have the first fancy buggy, the new type wagon, or later, the first automobile. Small in stature, Laura yet had learned to do many things and at the time of her marriage was teaching school.

Having been taught to work hard in the days of his youth, John had become rather self-reliant by the time his mother was moving to Provo. He elected to remain in Southern Utah with his brother Willie, and the two of them rounded up wild horses to break, train and sell. They worked as ranch hands and learned all the tricks of the trade. It was no wonder that he should become a very successful ranch and cattle man who always preferred the wild country to which he was born. Companions on the trail and around the campfire testified to his

kindness, unselfishness and genuine worth. Although he elected to leave his family at an early age, he was still a devoted son and went frequently to the north to join the family for all important events.

(Ref: Kenneth Cropper, nephew, Provo, Ut.)

- 10-149 Eunice PULSIPHER, dau of Esther CHIDESTER⁹⁻¹⁰⁹
 (John M⁸⁻⁸⁵ John P⁷⁻⁵⁷ David⁶⁻⁴⁷) and William PULSIPHER; b 15 Mar 1869, Hebron, Ut; d 20 Nov 1945, Raymond, Alberta, Canada; md 16 Sept 1887, in Logan, Ut., to Alma Miner CARTER who was b 20 Dec 1865, Provo, Ut; d 17 Oct 1939, Raymond, Alberta, Canada; s of Dominicus CARTER; and had ch:
- 11-297 Florence Elfa CARTER b 25 Nov 1888, Provo, Ut; d 1889
- 11-298 Alma Ervin CARTER b 4 June 1890, Provo, Ut; md 2 Apr 1913, Estella WALTON
- 11-299 Eunice Ferl CARTER b 5 Jan 1892, Provo, Ut; d 18 Feb 1972; md Joseph Arthur LITCHFIELD
- *11-300 Lamonde Lial CARTER b 17 June 1894, Provo, Ut; d 16 Nov 1973; md Viva JONES
- 11-301 Esther CARTER b 28 Oct 1896, Provo, Ut; md 28 Oct 1915, Forest L. PACKARD and had ten children. A son, Forest PACKARD, was a prisoner of the Japanese on Johnson Island in World War II
- *11-302 Elmer Pulsipher CARTER b 17 Nov 1901, Provo, Ut; md Maleta MORRISON
- *11-303 Melvin William CARTER b 13 Dec 1907, Raymond, Alberta, Canada; md (1) Birdie Ione THUESON; md (2) Joan WATSON; md (3) Marian Frances MURPHY
- 11-304 Darwin Dominicus CARTER b 13 Oct 1910, Raymond, Canada; d 9 Nov 1910.

After Eunice had been widowed and retired to a small home in Raymond, Canada, she wrote a letter to her sister Anna, dated 10 Mar, 1941:

"I have been so happy in my little home. My home on the lease was good, but it was so isolated. I had to ride wherever I went. I bought a nice black crepe dress last week for the Old Folks party Mar 19th. I shall also go to the Relief Society gathering Mar 17th. . . .

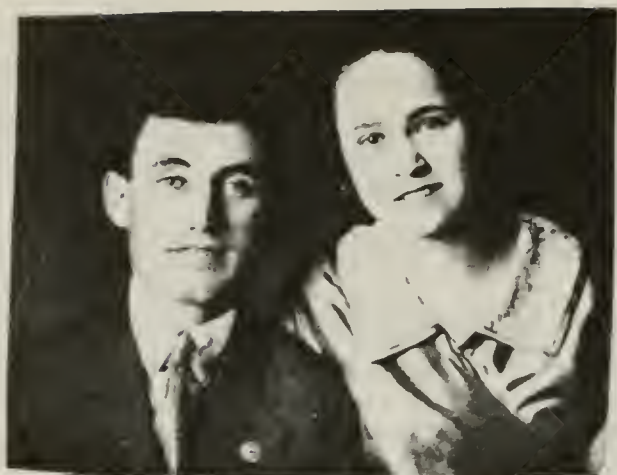

Lamonde Lial & Viva Jones Carter



Eunice Pulsipher Carter



Jim Gray, Stacey, Wenona Carter Gray. Insets: David Michael Hann and John Lial Hann



*Wilburn Lamonde
& Evelyn Carter*



Kenneth & Daragh Carter



Brian Lamonde Carter



*Keith and
Ferl (Carter)
Humphreys
family*

*Wilson C Carter
family: L to R:
Kathleen, Wilson
Kent L; Mark A;
Todd S
Front: Burt C
Lisa; Shelley*

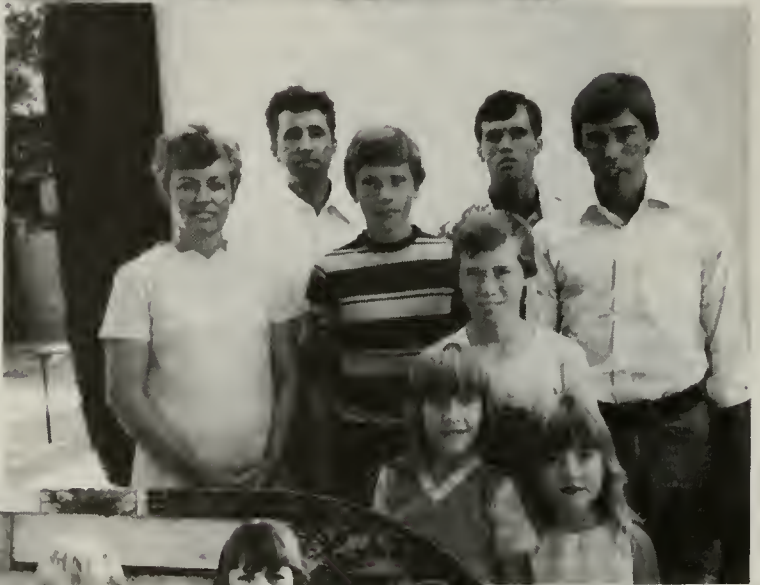

*Ardell Lynn Carter; Lori-Lynn; Shara-Lynn; David W
and Lyle Woodrow Green*



Front: Dale Louise; Joyce; Vicki Marlene
 Back: Kenneth; Joseph Carter; Lynneth



Sharon Lee Carter; ch Robert Edwin & Kevin Lee;
 Husband, Lee Edwin Francis



Leta Carter and Victor James Christie
 Family: L to R Deborah, Leta,
 Christopher, Cheryl, Wayne V;
 Victor James Christie
 Front: James Eldon



Arletta Snow & William Isaac Daw Family



Family of Marvin Brail CARTER and Mari Jo HIXON



*Gary A. and Loretta Carter, with children
Jennie Lynn, Marnie Rae and Rhett Lamonde*

"We lived in Clover Valley, Nevada, when Father died. He was out riding the range, saw a big band of his horses being driven off and, in spite of very cold weather, he overtook the horses, getting them back on the range. He took a heavy cold which turned to pneumonia. He stopped at his brother John's in Hebron. He got worse, raved and called for Tessie. Just as soon as he saw her he quieted down. She could keep him quiet but he kept getting weaker. All of us came from Clover Valley. He died a day or two later. He was buried on my birthday.

"We returned to Clover Valley until it was warm enough to move to the ranch on Shoal Creek, five miles the other side of Hebron. Mother hired Darwin CHIDESTER to gather the cattle to sell. She also hired Aunt Eunice Chidester HARMON to stay with her that summer. Three or four weeks before you were born she sent to Gunlock for a midwife, Mrs PARKER.

"We moved into Hebron for the winter. I was eleven years old. The next spring Mother got permission to move. Susie, the Indian girl, would not go. Mother bought land and had what is now the Roberts Hotel built in Provo and made her living by boarding students. Mother made the beds, I did the kitchen work.

"One day when you were carrying around the toilet chair, you fell with it against the heater, burning your face just awful. Mother held you in her arms, holding your hands so you could not scratch your face. I scraped raw potatoes to draw the fire out, until there was only one blister on your temple.

"In Shoal Creek and Hebron I used to be afraid to go to bed at night for fear Ben TASKER and his gang would come and kill us all."

The boarding house in central Provo was eventually sold and the family moved to a large home and farm on Provo Bench. Eunice and her brother Willie walked each school day, from there back to Brigham Young Academy where Eunice finished her schooling. She then taught school for three years until she married Alma Miner CARTER.

After their marriage Eunice and Alma lived for a

HERITAGE

for a short time in Clover Valley, Nev. Returning to Provo, they lived in a brick home which Eunice's mother had given them.

For some time Alma worked in the mines. His companions there were rough men and Alma began to absorb some of their bad habits and manners. Eunice toyed with the idea of leaving him, but one night she had a dream. A heavenly messenger seemed to come to her and advised, "Do not leave Alma, for he is a good man. Put white garments on him." She thought that had reference to his under clothing. He had been wearing grey flannel garments because of the mine work.

In 1902 Alma joined a group going to Canada to settle. They were under the sponsorship of Jesse KNIGHT who was interested in settling the Alberta country. Eunice and the five children did not make the trip until the following March. They settled in a small house in Raymond and assisted in the cultivation of two hundred acres of rich farm land, ninety of them being irrigated.

After seven years on this cooperative farm, the Carters moved out on the "Coulee", six miles away. They had a bumper crop of wheat that year, with the proceeds of which they bought cattle and began homesteading at Twin Rivers. Two more children had joined the family and they grieved at the loss of the youngest.

Life in Canada was good, though. The family prospered and gradually the old conflicts disappeared.

Eunice and her sisters were very close although many miles separated them. While she was in Canada, Arletta was in Montana; Minnie, Anna and LaPrele were in Utah. They corresponded frequently. If one learned something of another she was quick to pass the word along. At first they wrote to learn about Mother. Then they wrote to keep up with each other and their families.

Life at Twin Rivers had been good. The Carters prospered and raised their family to maturity. But as the years passed the severe winters began to take their toll. At first they tried spending the winters either in Raymond or Lethbridge where they would be near the children and have medical care. Then,

after Alma died, Eunice found life on the farm too isolated and lonely and she moved to a small home in Raymond, near her son LaMonde. She had been blessed to have her companion for more than fifty years, her family was raised, and she was content to live quietly, caring for herself, raising her own garden and tending flowers, remembering and writing of her eventful life and doing fine needle work. Various ones of the children wanted her to live with them and a brother made an attractive offer, but she remained in her own home.

Frequently she went to the Temple in Alberta and faithfully she attended her church meetings. Her sisters and their families visited her several times and one lovely Christmas she was able to spend in Idaho with members of the family.

In March, 1972, Alma and Eunice could count forty three living grandchildren and many great grand children. Their eldest son, Ervin, had filled a mission to the Northern States in 1918. Their posterity filled church positions in many branches and wards. There were missionary grandsons from every family.

(Ref: Mrs. LaMonde Carter, Nelson, B. C; Kenneth Cropper, Provo, Ut.)

10-152 Minnie Minerva PULSIPHER, dau of Esther CHIDESTER⁹⁻¹⁰⁹ (John M⁸⁻⁸⁵ John P⁷⁻⁵⁷ David⁶⁻⁴⁷) and William PULSIPHER; b 17 Dec 1875, Hebron, Ut; d 3 July 1934, Darby, Montana., while visiting her sister Arletta Snow DAW; bur in Provo, Ut; md (1) 24 Dec 1894, Albert Grafton THOMAS who d 10 June 1906; and had ch b in Provo, Ut;

11-105 William Wallace THOMAS b 16 Sept 1896; d 25 Dec 1957; md 17 Mar 1920, to Eva KILLPACK of Idaho; In 1917, Wallace was a U.S. marine and served a year in the Gulf of Mexico. In 1934, the family was living in Twin Falls, Ida; their ch:

- (1) John Wallace THOMAS b 17 Feb 1921
- (2) Helen Minette THOMAS
- (3) Zandra THOMAS b Apr 1932, Provo, Ut.
- (4) Edna Lucille THOMAS who md Bill WARNER and had five children

11-306 David THOMAS who md 22 Aug 1932, in t he Salt Lake

Temple , Eunice PERRY. David went on a mission to Holland Nov 1925. When he returned he completed school at the University of Utah and then taught seminary in Eagar, Ariz. and in St. Johns, Ariz. He and Eunice had ch:

- (1) Dalene THOMAS b 20 Oct 1933, Eagar, Ariz.
- (2) David Ray THOMAS b 18 Sept 1935, Preston, Ida.
- (3) Albert Ralph THOMAS b 8 May 1937, Logan, Ut;
- (4) Ruth Marie THOMAS b 29 Nov 1942, Logan, Ut.

Minnie began working at age fifteen in a jewelry store. The next year she attended business college, studying bookkeeping. At age seventeen she took a normal course at Brigham Young Academy and in Sept 1893, had her first teaching position at Fairfield (Camp Floyd,) Ut; Married the next year, she lived in Fairfield until 1896, when she and her husband moved to Provo.

After a long illness, her husband died in 1906 and Minnie returned to teaching in Provo, where she was especially valuable because of her training in mathematics and bookkeeping. By the time she moved in 1919, to Salt Lake City, she had taught in all of Provo's high schools except the Maeser school. She eventually moved with her son David to a home at 833 So 5th East, Salt Lake City, where she spent the remainder of her life.

A severe attack of influenza in 1918, left her health impaired and she developed diabetes two or three years later. She spent two weeks in a hospital under the supervision of Dr. Gill RICHARDS learning how to measure and control her food. Thereafter she took pride in being able to take care of herself.

As she grew older and retired from the teaching profession, her sister Anna would often ride in from Midvale to spend the day with Minnie. They would visit and shop and enjoy each other. Money did not seem to worry Minnie for she had been frugal over the years, never wasting, never wanting. She was a fairly tall person and stood erect, much the posture one would expect of a strict, dedicated teacher. She never seemed angry with anyone. She resembled her mother most of any of the sisters; she wore glasses, combed her hair straight back caught in a bun at the back and ornamented with a few colorful pins. She dressed modestly .

Minnie bought a car, learned to drive it and enjoyed traveling in it. She was active in church; taught Sunday School and Mutual classes during her working years. After retirement she taught in Relief Society and also did tutoring.

In the spring of 1932, she md (2) Charles F. WESTROPE of Farmington, who survived her. His funeral was held 11 Oct 1944.

(Ref: nephew, Kenneth Cropper, Provo, Ut.)

10-153 Sarah Edna PULSIPHER, dau of Esther CHIDEST-ER⁹⁻¹⁰⁹ (John M⁸⁻⁸⁵ John P⁷⁻⁵⁷ David⁶⁻⁴⁷) and William PULSIPHER; b 12 Feb 1878, St. George, Ut; d 18 Nov 1961, Provo, Ut; md 3 Jan 1900, to John Tranham TAYLOR who d 23 Apr 1960; and had ch:

11-307 Nadine Louise TAYLOR who md 24 Jan 1943, Morrell ASHBY

11-308 John Max TAYLOR lives in New York City

11-309 Wendell H. TAYLOR who became a doctor and lived in Santa Monica, Ca.

11-310 Norma TAYLOR md 9 Oct 1943, Frank H. GARDNER of Provo, Ut.

11-311 Henrietta TAYLOR md A. J. FOWERS and lived in Albany, N.Y.

Sarah Edna PULSIPHER trained as a teacher and spent her first year in the profession teaching in Richfield, Ut., then taught in Provo, Ut. Her teaching career ended when she married Mr. Taylor, for they went into the grocery business on the north side of Center St. in Provo, Ut. In partnership with Mr. Taylor was his sister Polly. Edna's career from then on was her marriage and the raising of a fine family. She would be able to celebrate her sixtieth wedding anniversary, eventually.

A letter she wrote to her sister Anna, 4 Jan 1934, shows her dedication to her family:

"Wendell came a week before Xmas and we were so full of joy that I neglected my correspondence . . . Isn't it grand that our boys do not smoke or drink? Max is down in Saxony from up by the Baltic Sea (he was serving a mission to Germany at this time) transferred Dec 2nd. It is soon two years since he

left. He sang over the radio at Leipzig on his way down to Mittweida, also had some phonograph records of his voice and sent home for Xmas. He is now laboring with Oscar KIRKHAM's son. They are so happy together. I wish Wendell would get the desire to go on a mission. It would just finish him up right, he is doing so well in school.

"We had a delightful time during the holidays. Nadine and Wendell entertained eight friends at dinner, after which they attended a Norm party."

A card from LaPrele, her sister, tells of an accident, July 1954: "Edna is in the hospital. She was taking food on a plate to Norma's children Sunday, as Norma is in Calif. She had the plate on the seat. It slipped. She grabbed the plate, putting her foot on the gas pedal instead of the brake. She sheared off a metal light pole, wrecked her car and bent the steering wheel against her chest. Her nose is broken, lip cut, face swollen, eyes black, chest and arm, knees and ankle bruised. I hope nothing else more serious is the matter and that she gets well."

She did get well and three years later was able to write, "Isn't it good that we have been spared all these years? If I had not asked my Heavenly Father in prayer, I would have left Nadine and Norma just little girls, but I told Him if He could see fit to spare me and let me live, I would serve Him as long as I lived."

Edna kept her promise well. Among other teaching assignments, she was a counselor in the Relief Society, helping with the nursing, sewing and cooking. She was a chorister and her group sang in many places. After she became stake Relief Society chorister her group sang in the April Relief Society Conference. She trained her children to sing and play musical instruments and to live clean lives. She spent a great deal of time in her later years compiling and writing the stories of the lives of her father, her mother, sister Minnie and others.

(Ref: Kenneth Cropper, a nephew, Provo, Ut.)

10-154 Anna Luella PULSIPHER, dau of Esther CHIDEST-ER⁹⁻¹⁰⁹ (Jo-n M⁸⁻⁸⁵ John P⁷⁻⁵⁷ David⁶⁻⁴⁷) and William PULSIPHER; b 22 Aug 1880, Hebron, Ut; d 22 Feb 1959; md 7 Aug 1901, in Salt Lake City, Ut., to Edgar Lafayette CROPPER who was b 17 Sept 1875, Fillmore, Ut; d 8 Oct 1946, Salt Lake City, Ut; s of Leigh (Kate) Richmond CROPPER and Fanny Louisa POWELL. Their ch:

- *11-312 Harald Leigh CROPPER b 2 Apr 1902, St. Johns, Ariz; md Marion DAMRON
- *11-313 Eugene Wise CROPPER b 10 Aug 1904, Kanosh, Ut; md Pauline HABERMAN
- *11-314 Paul Pulsipher CROPPER b 30 Apr 1907, Provo, Ut; d 2 May 1975; md Louise FENN
- *11-315 Kenneth Fay CROPPER b 1 Jan 1909, Charleston, Ut; md Leora CURTIS
- *11-316 Carmen CROPPER b 28 Dec 1911, Charleston, Ut; md Hillary WALTERS
- 11-317 Muriel CROPPER b 2 Aug 1915, Midvale, Ut; md 12 Sept 1934, in Salt Lake City, Ut., to Richard Andrew BUSH who was b 27 Sept 1909, Tooele, Ut; s of Charles Clarence BUSH and Martha Matilda ISGREW; and had ch b in Logan, Ut:
 - (1) Judith Karen BUSH b 20 Oct 1935
 - (2) Richard David BUSH b 29 Mar 1939
 - (3) Charles Douglas BUSH b 13 July 1948.

Anna Luella PULSIPHER was born after her father died and was very young when the family moved to Provo, Ut. She did not experience the rugged life that older members of the family did. Her first memories were of life in the boarding house that her mother kept during her early childhood. Of course, she yearned to know her father as the older brothers and sisters did. Her position as baby of the family, yet the contemporary of the younger family her mother had, gave her the enviable position of pivot of family interest. She was the connecting link between the two and she would always be the central figure -- the older ones concerned for her welfare, the younger ones looking to her for leadership and guidance.

When, a baby, she fell into a heater and received severe burns, the older family members nursed her tenderly until she recovered.



*Family of Anna Pulsipher
and Edgar L. Cropper, 1913
Back row: Eugene Wise;
Harald Leigh; Anna ;
Front: Paul Pulsipher;
Edgar L; Carmen;
Kenneth Fay.*



*Back: Harald Leigh Cropper
Front: Eugene Wise, Muriel, Paul P. and Kenneth Cropper*



*Seated: Kenneth Fay and Leora Curtis Cropper
 Top: Ilene; Max Hale; John Curtis; Nancy, Linda, Leigh*



Paul Pulsipher and Louise Cropper

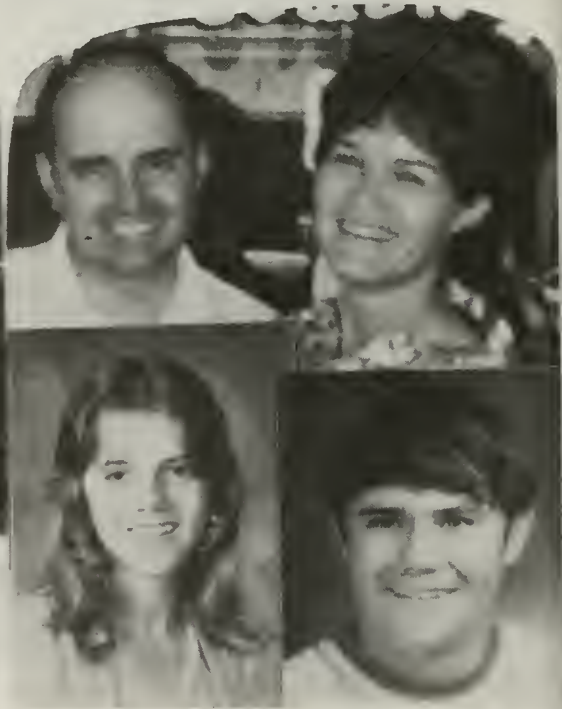

*Jerry and Marge Cropper;
 Janet Ronald*

As the bride of Edgar Lafayette CROPPER, having been married in the Salt Lake Temple, Anna made her first home in St. Johns, Ariz., where Edgar had a teaching position. As teachers are wont to do, there was a period of time spent in gaining experience and working up to a place of desirability. In rather quick succession they lived in Kanosh, Ut., then Provo, followed by a lengthy stay in Charleston, Wasatch Co., Ut.

When Edgar first began teaching in Charleston there was no place available for him to rent so that his family could be with him. Anna and the children remained in Provo, living with her mother, with Edgar riding the narrow gauge railway up Provo Canyon to reach his school. He boarded during the week, then returned to his family for the week end and in the summer he went to Deseret to work in the fields with his father, taking the boys with him as they grew older.

After a year or two, Edgar bought a small hotel in Charleston and moved his family there. He had been offered a teaching position in Provo, but he had become involved in the affairs of the little mountain community and in the school problems of the district. Being an innovative teacher he rose to the challenges and preferred to stay until they could be solved. While he was teaching, Anna cared for the boarding house hotel and the family. Two of her children were born there. Both times she was confined in the lobby of the hotel where she could be cared for most comfortably.

The time came when a lucrative offer was made for Edgar to teach in Midvale, Ut., a suburb of Salt Lake City, so the hotel was sold and the family moved. Four years in Midvale, Edgar taught and supervised the school, the last year spent in teaching history and government in the eighth grade. Ending fifteen years as a successful teacher, he was attracted to other more lucrative employment.

For four and a half years he was in charge of a smelter. Finding promotions rather slow after that time, he quit the company and spent some time on the farm with his father and in electioneering for the Republican party. During the 1921 session of the state legislature he served as "Minute Clerk". When the session ended he staid on to help correct

and revise the House Journal and had it printed. He was then appointed an accountant in the new department of Finance and Purchasing under Lincoln G. KELLEY, at \$150.00 per month. Home improvements were made and life was easier for Anna and the children.

In the fall of 1922 he was made State Purchasing agent for the University of Utah, Utah Agricultural College, Branch A. C., and the Mental Hospital, State Prison, the State Industrial School and the School for the Deaf and Blind.

A party change in state government in 1925, changed his employment and Edgar worked for a time for the Granite Lumber Co., then became affiliated with the Chesterfield Coal Co. Energetic and creative, he was an asset to any company or group for which he worked.

Anna spent her days raising her children and providing an attractive home. As they grew older, she sometimes accompanied her husband on his many business trips. Their vacations were visits to her sisters in far-away places and she was in constant contact with the sisters who were close to her. Many times she would ride to town with her husband and spend the day while he was at work, visiting her sister Minnie.

Anna raised a fine family and taught them all to be proud of their heritage and loyal to their families. Her son Kenneth, at her urging, succeeded in gathering and preserving the stories and data that make the Pulsipher and Cropper families beacon lights in the story of the west.

(Ref: Kenneth Fay Cropper, Provo, Ut.)

11-157 Mabel LaPrele SNOW; dau of Esther CHIDESTER⁹⁻¹⁰⁹ (John M⁸⁻⁸⁵ John P⁷⁻⁵⁷ David⁶⁻⁴⁷) and John Chauncey SNOW; b 10 Sept 1884, Provo, Ut; md 21 Jan 1914, John Leo HALLIDAY and had ch:

11-323 J. Reed HALLIDAY b 2 May 1918, Provo, Ut. During World War II Reed was a communications specialist in the United States Navy. In 1950 he was class D Atomic Energy Commission and an officer in the reserve. He is married and has two children.

LaPrele began school teaching in Charleston in 1906, where she boarded with her sister Anna. She taught until her marriage in 1914, then lived in

Provo, Ut., caring for her husband, raising her son and tending to the needs of her aging mother. It was LaPrele who was able to keep the family informed about Mother's health; who worried about Mother's welfare when she went on a visit to one of the other children and who welcomed her home on her return.

(Ref: Kenneth Cropper, Provo, Ut.)

10-158 Myrtle Blanche SNOW, dau of Esther CHIDESTER⁹⁻¹⁰⁹ (John M⁸⁻⁸⁵ John P⁷⁻⁵⁷ David⁶⁻⁴⁷) and John Chauncey SNOW; b 24 July 1887, Provo, Ut; d 3 Oct. 1945, ae 58, in Provo, Ut., from a heart attack suffered while returning home from Relief Society; md 12 Oct 1904, in Provo, Ut., to James SUMNER Jr; and had ch:

11-324 Elton James SUMNER d 16 Feb 1965, ae 59 in Provo, Ut., of a heart attack; md 2 July 1934, Nedra PRINCE.

At the time of his death Elton was appraisal engineer, Utah State Tax Commission. A graduate of Brigham Young University and Blackstone University, New York City, he held an LLD degree. He served as District President of the East Canadian Mission for a time. He also had a real estate and insurance brokerage business in Provo.

11-325 Byron R SUMNER

11-326 Stella SUMNER who md Arthur E. McARTHUR

11-327 Keith C. SUMNER

11-328 LaPrele SUMNER

(Ref: Kenneth Cropper, Provo, Ut.)

10-159 Arletta Estella SNOW, dau of Esther CHIDESTER⁹⁻¹⁰⁹ (John M⁸⁻⁸⁵ John P⁷⁻⁵⁷ David⁶⁻⁴⁷) and John Chauncey SNOW; b 16 Oct 1890, Provo, Ut; d 30 Sept 1971, Anaheim, Cal; md 14 June 1911, William Isaac DAW who was b 20 Oct 1889, Fairfield, Ut; d 11 Apr 1971, Anaheim, Cal; s of Royal John DAW and Mary Emily CARSON. Both Arletta and William were returned to Hamilton, Mont., for burial.

Their ch:

11-329 William Elgin DAW b 27 Apr 1912, Provo, Ut; md 12 Feb 1934, Lila Jane GREENUP

- 11-330 Mary Esther DAW b 22 July 1914, Provo, Ut; md 16 June 1935, Melvin Wallace LARSON who d 18 Jan 1975
- 11-331 Keith Earl DAW b 12 Mar 1918, Dillon, Mont; md 6 Oct 1938, Helen Amelia THOMPSON
- 11-332 Murray Dell DAW b 18 Mar 1920, Jackson, Mont; md 6 June 1942, Josephine HARRINGTON.
- *11-333 Wanda Afton DAW b 17 Dec 1921, Dillon, Mont; md Harold Edward COX

Sometime between 1914 and 1918, Arletta and William decided to try the ranching business in Montana. It was to be a rough life reminiscent of the pioneering experiences of her mother. In a letter to her nephew, Kenneth Cropper, Arletta said, "I have had a lot of frontier activity. We were thirteen years in the "Big Hole" among a rough element that drifts in for haying season. I took care of one shooting and one stabbing, besides setting broken bones. Twice I had to come to your Uncle Will's rescue."

They had ranches near Dillon, Mont., in Jackson Hole, and their last home was in Hamilton, Montana. Arletta kept in touch with her sisters and visited them whenever possible. She was really at the halfway point between Provo, Ut., and Raymond, Canada. She could report on the sister living so far north, and when any other member of the family went to Canada to visit it was convenient to stop off and spend a few days with Arletta on the ranch.

Will and Arletta were living with their youngest daughter in Anaheim, Cal., when they became ill. It was Wanda who had the privilege of easing their aches and pains and listening to their memories in their last days.

(Ref: Arletta E. Snow Daw, Hamilton, Mont; added to by dau Wanda A. Daw Cox, Anaheim, Cal)

- 10-162 Lorenzo (Wren) CHIDESTER, s of Willard Darwin⁹⁻¹¹⁰ (John M⁸⁻⁸⁵ John P⁷⁻⁵⁷ David⁶⁻⁴⁷) and Caroline GUBLER; b 4 Aug 1888, Washington, Ut; d 26 Jan 1968, Seattle, Washington; md (1) 14 May 1914, in American Falls, Ida., to Helen DRAPER who was b 2 Dec 1887, Moroni, Sanpete, Ut; d 19 Apr 1933; dau of Oren DRAPER. Helen had been previously md to Ernst GUIVER and had a ch Ace GUIVER.
- Ch of Lorenzo and Helen:

- *11-334 Lorenzo Lynn CHIDESTER b 30 Apr 1914, McCammon, Ida; md Doris Marie REQUA
- 11-335 Effie Iona CHIDESTER (twin) b 16 May 1916, Carey, Ida; d 11 May 1977, Greenfield, Mass; md (1) Bronson Jabez BRIDGES; md (2) 21 May 1950, in Greenfield, Mass., Robert Henry HEATH who was b 9 May 1906, Sutton, Caledonia, Vermont; d 18 Aug 1955, Greenfield, Mass; s of Max V. HEATH and Nellie TWOMBLEY; and had a dau:
- (1) Janice Helen HEATH b 21 Nov 1952, Greenfield, Mass; is a graduate nurse; md 27 July 1971 at Natick, Mass., to R. J. GLEASON
- (Info Mrs. Effie C. Heath, Greenfield, Mass; added to by John M. Chidester. Bell, Cal.)
- 11-336 Eva Ramona CHIDESTER (twin) b 16 May 1916, Carey, Ida; md (1) 1 May 1934, Francis Von McCREERY who was b 1 May 1894, Gold Beach, Oregon; d 21 Nov 1945, Eureka Nev; s of Patrick McCREERY and Anna Blanche.
- Eva md (2) Fred A. SWINERTON who was b 15 May 1902, Dorchester, Mass.
- 11-337 Merrill Madison CHIDESTER b 22 Jan 1918, Carey, Ida; d 14 Aug 1938
- 11-338 Onez Beth CHIDESTER b 7 May 1920, Carey, Ida
- 11-339 Darwin Claire CHIDESTER b 1922, Carey, Ida; d infant
- *11-340 Florence Beth CHIDESTER b 30 Aug 1923; md Richard Oliver KARNES
- 11-341 Nola CHIDESTER b 20 Nov 1925, Carey, Ida; md 25 Apr 1943, in Los Angeles, Cal., to Robert Holly THOMAS who was b 23 Nov 1922, Bristol, Vt; s of Thorp Ridley THOMAS and Hazel NEEDHAM; and had ch:
- (1) Robert THOMAS b 18 Feb 1944, San Diego, Cal.
- (2) Holly Anne THOMAS b 17 Aug 1946, Middleton, Vt;
- (3) Thorp William THOMAS b 14 Feb 1949, Bristol, Vt.
- *11-342 William Leo CHIDESTER b 29 May 1927, Carey, Ida; md Louise MATTHEWS
- *11-343 Delorne Lavar CHIDESTER b 23 June 1929, Carey, Ida; md Irene JEDLIKOWSKI
- 11-344 Delmar Leland CHIDESTER b 16 May 1930, Carey, Ida; md Louella Patrice HILL
- 11-345 Helen Carol CHIDESTER b 11 Jan 1933, Carey, Ida; md 21 July 1950, Loy G. COX and lives in Yakima, Wash.

Lorenzo, or Wren as he was known familiarly, was a farmer in Idaho. After his wife's death he md (2) Anna Mary OSMASSON and moved to Seattle, Washington, where he became the proprietor of a small cafe near Renton, Washington. He also operated a trailer court until he retired in 1964.

(Ref: Mrs. Christa Arthur, Huntington Park, Cal;
John Madison Chidester, Bell, Cal)

10-163 Eunice Elizabeth CHIDESTER, dau of Willard
D⁹⁻¹¹⁰ (John M⁸⁻⁸⁵ John P⁷⁻⁵⁷ David⁶⁻⁴⁷) and Caroline
GUBLER; b 15 Nov 1890, Washington, Ut; d 11 Mar
1919, Idaho Falls, Ida; md 26 June 1907, in Shoshone,
Ida, to Guy Townsend PHIPPEN who was b 8 Oct 1885,
Salt Lake City, Ut; d 5 Apr 1952, Thermopolis, Wyo;
s of Adelbert Smith PHIPPEN and Susan Esenath LUFKIN;
and had ch b in Carey, Idaho:

*11-346, Kenneth Merle PHIPPEN b 18 June 1908; md
Elizabeth BAILEY

*11-347 Clara Asenath PHIPPEN b 6 Jan 1910; d 13 Mar 1966; md
(1) George Ernest BLAKESLEY; md (2) Dr. Lloyd C. GOODMAN

(Ref: Fam recs of Mrs. Kenneth M. Phippen, San Bernardino, Cal;
Mrs. Christa Arthur, Huntington Park, Cal)

10-164 John Madison CHIDESTER, s of Willard D⁹⁻¹¹⁰
(John M⁸⁻⁸⁵ John P⁷⁻⁵⁷ David⁶⁻⁴⁷) and Caroline GUBLER;
b 28 Jan 1893, Washington, Ut; md (1) 20 Aug 1917,
in Carey, Idaho, to Arta Mae DRAPER who was b 7 Jan
1901, Monroe, Ut; dau of Oren DRAPER; and had ch:

*11-348 Roma Fontella CHIDESTER b 26 Oct 1918, Shoshone, Ida;
md Wendell H. GOESMAN

11-349 Kent CHIDESTER b 3 Dec 1923; d 19 Mar 1924, Carey, Ida.

After a divorce, John md (2) 3 May 1940, in Santa Ana,
Cal., Marie S. HENRIKSEN who was b 5 Apr 1908, Audubon,
Iowa; dau of Peter HENRIKSEN and Minnie NELSON. Their
ch b in Los Angeles, Cal:

11-350 Carolyn Marie CHIDESTER b 15 Nov 1943; md 20 Aug
1965, in Tacoma, Wash., to Jerome J. DOHERTY who was b
31 July 1942; s of George DOHERTY and Marie Eloise DYCOTE.
Their ch b in Tacoma, Wash:

(1) Skye Marie DOHERTY b 14 Oct 1970

(2) Scott Andrew DOHERTY b 4 Nov 1973

11-351 Cheryl Kay CHIDESTER b 21 Nov 1946; md 12 Sept 1970,
Rudolf HIX

(Ref: fam recs of John M. Chidester, Bell, Ca.)



*Willard D & Caroline G. Chidester;
Baby Willard D. Jr.*

Willard D Chidester Jr.



*Willard Darwin Chidester, Caroline G; Rebecca Jane &
David Chidester*



Ross Allen Arthur



Christa Chidester



Evan Arthur & Morae



Evan Shane



Kimberley



James Ross



*Ross Allen Arthur Jr
and wife Nedra*



Ross Allen Arthur III & Tifani



Pamela Goesman



*Roma Chidester
Goesman*



Steven and Faith Goesman



*Barton and Eric Shadrick
Scott Seitz*



*Carolyn Chidester
& George Doherty*



Skye Marie Doherty



*Cheryl Chidester &
Rudolf Hix*



Scott Doherty



John M. Chidester, Laverne, Christa, LaPreal



Lorenzo Chidester



Oscar and Lavern C. Johnson



*Lorenzo (Wren) and John M
Chidester*



Guy Townsend Phippen Eunice Chidester



Elizabeth & Ken Phippen



*Kenneth Phippen Family:
Elizabeth, Ken, Carol, Reed
Patricia, Joan*



*James & Carol Edwards, Timothy
Keith & Julie*



Glen Everett & son Jeffrey



*Amos & Joan P. Palmer: ch Michelle, Scott
and Heather Cheri*

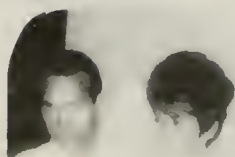

*Kenneth Reed & Vera
Phippen*



*Arthur & Patricia
Brimhall*



Guy Phippen



*Tawna Leigh, Jeffry Wayne and
Bradley Brimhall*

- 10-165 Esther Laverne CHIDESTER, dau of Willard D⁹⁻¹¹⁰
 (John M⁸⁻⁸⁵ John P⁷⁻⁵⁷ David⁶⁻⁴⁷) and Caroline GUBLER;
 b 22 Jan 1895, Washington, Ut; d 30 Jan 1973, Mount-
 ain Home, Ida; md 4 Oct 1911, in Salt Lake City, Ut.,
 to Oscar Leroy JOHNSON who was b 4 Nov 1883, Price, Ut;
 d 27 Dec 1961, Marley, Idaho; s of Charles Peter
 JOHNSON and Annie CHRISTOFFERSON: and had ch:
- *11-352 Esther Virginia JOHNSON b 23 Mar 1913, Richfield,
 Ida; md Edward Glen SAUL
- *11-353 Willard Leroy JOHNSON b 5 June 1914, Richfield, Ida;
 md (1) Dolly Louise PANTOVICH; md (2) Jean BUGBY
- 11-354 Darwin J. JOHNSON b 19 Mar 1916, Richfield, Ida; d
 26 June 1926
- 11-355 Dorothy Ruth JOHNSON b 2 Dec 1918, Emmet, Idaho; md
 in 1936, in Merced, Cal., to Morgan CLONZ who d 17 May
 1971, in Cleafield, Ut. They had a son:
 (1) Dennis L. CLONTZ b 31 Jan 1941; md Eddie Kay SAPP
- *11-356 Ruby Laverne JOHNSON b 17 Apr 1920, Melba, Ida; md
 (1) Frank HANKINS; md (2) Don NEEL
- *11-357 Bennie Oscar JOHNSON, b 23 Oct 1922, Melba, Ida; md
 (1) Helen HUMPHREYS; md (2) Nadine BROWN; md (3) Sharon
 BURGHART
- 11-358 Anna Mae JOHNSON b 1 May 1924, Melba, Ida; md 28 July
 1947, in Nevada, to William P. AUGUSTINE who was b 3 Apr
 1923, Silver Creek, Nebr; s of William AUGUSTINE; and
 has a dau:
 (1) Theresa Katherine AUGUSTINE b 10 Jan 1955, Antioch,
 California
- William workes for the telephone company in Concord, Cal;
 Anna Mae kept medical records in a hospital for years,
 and in 1975 was employed by the State Adoption Agency.
- 11-359 Teddy Call JOHNSON b 30 Mar 1926, MacDoel, Cal; md
 11 May 1953, in Jerome, Ida., to Cheryl ANDERSON who
 was b 15 Jan 1930, Downey, Ida. Cheryl was md (1) to
 MR. ALLEN and had two sons who have been adopted by Teddy:
 (1) Michael Howard ALLEN b 16 Dec 1949, Wendell, Ida
 (2) Janice Sue ALLEN b 4 Mar 1952, Jerome, Ida.
- Teddy and Cheryl have a s:
 (3) Leslie Rick JOHNSON b 18 Feb 1955, Jerome, Ida.
- Teddy Call JOHNSON is an accomplished chef and worked in
 fine restaurants in Sun Valley, Ida; Las Vegas, Nev; and
 Tucson, Ariz. He went into Civil Service and in 1976 was
 head of the water department in Subic Bay, Phillipine
 Islands.

*11-360 Eunice Carolyn JOHNSON b 17 Dec 1927, Weed, Cal;
md James Wayne POWELL.

The following story was written by Ruby Laverne
J.H. Neell-356:

Mother came to Carey Valley, Idaho, when she was nine years old, traveling by covered wagon. She attended school there and grew to young womanhood. She met Oscar who then resided in Marley (now Richfield) Idaho, where he had a farm. They lived in Marley several years, then moved to Emmett where Oscar had a ranch. At this time (1917) there were terrible hardships - banks closed, crops left in the fields because there was no help available to do the harvesting. All young men were in the army (World War I) Oscar sold out and moved to Melba, Ida., where he built a big, beautiful home and began again. They lived there until 1924; conditions got worse and Oscar had to sell for what he could get out of his farm and hired out as a farm hand. We then moved to Mt. Hebron, Siskiyou, Cal., where Oscar went to work for a friend.

During the depression years we lived in many places, wherever there was work to be found. They returned to Richfield in 1942 where they grubbed a farm out of sage brush and lived there until Oscar died in 1961. Esther then bought a house in town. She worked in the L.D.S. church; was Relief Society president; work director; choir director; vocalist, singing with the "Singing Mothers." Two years before she died she moved to Grand View, Idaho.

Oscar was the first white child born in Price, Ut. He was Presiding Elder from 1915 to 1917 and had served on a mission before he was married. He held two college degrees, was an excellent carpenter and did dry cleaning as well as farming. He introduced irrigation into Richfield Valley.

Both Esther and Oscar loved music. Esther played the piano and Oscar played any instrument he picked up. We children remember many times we could bring friends home to music and food. No one was ever knowingly turned away hungry from our home. We could go to a dance and bring home the orchestra and friends and Mother and Dad would make everyone welcome in the middle of the night. Ours was a very happy home. We might not have had all the money in the world, but we had family love and unity.

(Info from recs of Est her Laverne C. Johnson; added to by Ruby Laverne Neel, Moses Lake, Washington.)

10-166 Mary LaPreal CHIDESTER, dau of Willard D⁹⁻¹¹⁰
 (John M⁸⁻⁸⁵ John P⁷⁻⁵⁷ David⁶⁻⁴⁷) and Caroline GUBLER;
 b 3 Sept 1897, Washington, Ut; md 17 Feb 1915, in
 Salt Lake City, Ut., to William Omanuel JOHNSON who
 was b 16 May 1891, Price, Ut; d 26 Jan 1958, McMinn-
 ville, Oregon; s of Charles Peter JOHNSON and Annie
 CHRISTOFFERSON: and had ch:

- 11-361 Etna Carolyn JOHNSON b 23 Jan 1916, Richfield, Ida;
 md 23 Dec 1941, Dr. Howard KRUSE
- 11-362 Esther Loraine JOHNSON b 11 Jan 1919, Emmett, Ida;
 md 10 July 1943, Robert M. KIEFER
- 11-363 Dean Chidester JOHNSON b 7 May 1922, Richfield, Ida;
 d 18 June 1957; md 6 Mar 1945, Eileen Marie JENEWEIN
- 11-364 Christa LaPreal JOHNSON b 16 Jan 1924, Provo, Ut;
 md 21 June 1943, Eldon L. WALKER

When I was almost five years old my parents and brothers and sisters moved to Carey, Idaho. I attended school in Carey and inasmuch as Carey was a Mormon settlement, I attended church there.

Because my husband was a returned missionary we were married in the Salt Lake Temple. We made our home at first in Marley, which is now Richfield, Idaho.

One of my greatest desires was to have my children acquire a good education. My oldest daughter, Caroline received a master's degree in research Librarian. My next daughter, Esther Lorraine, graduated from the Brigham Young University. My son Dean went into the service in World War II as a dive bomber pilot and was a major in the Marine Air Corps. After the war was over he had a flourishing business in crop dusting and was killed in his own airplane, leaving a wife and two children. My youngest daughter married quite young and since her husband is a flier, she has lived many places in other countries.

I have been very active in the church all during my married life and even after I lost my husband, just seven months after I lost my son.

We were living in Colorado Springs, Wyo., for a time. I was Relief Society president there for three years. After moving to Oregon I was Relief Society president for ten years. I was called to work in the Stake

Board and worked there for fourteen years. My husband was the branch president in McMinnville and was responsible for the building of the beautiful chapel there. Later he was appointed to the high council and worked there until his death.

I have eleven grandchildren, two of whom are adopted; and I have three great grandchildren.

(Info: Mary LaPreal Chidester Johnson, McMinnville, Oregon)

10-167 Josetta CHIDESTER, dau of Willard D⁹⁻¹¹⁰ (John M⁸⁻⁸⁵ John P⁷⁻⁵⁷ David⁶⁻⁴⁷) and Caroline GUBLER; b 18 Mar 1900, Washington, Ut; d 3 Feb 1920, Milo, Idaho; md 3 Aug 1916, in Idaho Falls, Ida., to John Oscar NEWMAN who was b 7 Oct 1890, Milo, Ida; s of William Abraham NEWMAN and Amanda Wilhelma NELSON; and had ch b in Rigby, Jefferson, Idaho:

*11-365 Lennox Elmo NEWMAN b 8 June 1917; d 25 July 1964; md Carrie BRENNAN

*11-366 Elna Amanda NEWMAN b 27 Sept 1918; md (1) Leslie Carl PABST; md (2) Dwain GRAY

(Info: Christa C. Arthur, Huntington Park, Ca.)

10-168 Christa CHIDESTER, dau of Willard D⁹⁻¹¹⁰ (John M⁸⁻⁸⁵ John P⁷⁻⁵⁷ David⁶⁻⁴⁷) and Caroline GUBLER; b 17 Oct 1903, Tikura (now Carey) Blaine, Idaho; md 24 Apr 1926 in Vancouver, Clark, Washington, to Allen Ross ARTHUR who was b 4 Mar 1900, St. John, Tooele, Ut; s of Evan Bennett ARTHUR and Azalea EVANS; and had ch:

*11-367 Allen Ross ARTHUR b 22 Apr 1931, Gilroy, Santa Clara, Cal; md Nedra Arden BROUSSEAU

*11-368 Evan Chidester ARTHUR b 26 Feb 1943, Huntington Park, Cal; md Carol Morse BUNTING

I was the eighth child born to Willard Darwin Chidester. My mother's name before she was married to my father was Caroline Gubler. I was the only child in the family who was born in Idaho. At the time of my birth my family lived in a little suburb of Carey called Tikura.

My parents and their seven children had migrated to Carey from Washington, Utah, in two covered wagons. They had heard of the little Mormon settlement from a man named Cyrus STANFORD and my father was anxious to secure more land for his three sons to work on.

After my father had worked on other ranches for some time he bought a home in Carey and then started proving up on some land about five miles from Carey in an area called Fish Creek. He and my brothers hauled logs to build our house on this land. Also logs were hauled from the mountains to build an ice house and many other buildings.

I remember my father as one of the kindest men, also generous and very honest and humble. My mother was a meticulous housekeeper and had many talents such as sewing and making beautiful quilts and was quite musically inclined.

I think of the time that I spent on the ranch as one of the happiest times of my life. I had a very difficult time attending school as in order for my parents to prove up on their land they had to live on it seven months out of the year. I usually staid with friends of my parents until they could move in town for the winter.

My father passed away when I was fourteen years of age and my mother passed away when I was nineteen. My brother John was cashier of the bank in Carey and I worked there for a short time, then went to Boise, Ida., and attended Link Business College and was able to get work in the Auditing Department of the telephone company in Boise. Later on I went to Portland, Oregon and secured work in the First National Bank there.

In 1926 I was married to Allen Ross ARTHUR. He had been attending a business college in Portland and at the time we were married he was working in a lathe mill.

We lived nine years in San Francisco as my husband started working for the stock yards there, owned by Swift & Co. He was hired out as a lamb buyer for Swift and we were later transferred to Los Angeles as it was a big promotion for him as head lamb buyer for Swift & Co., there.

During the depression my husband was out of work and at that time my oldest son was born. I had worked at the P.G.&E. in San Francisco and we had been able to

save enough money to see us through the depression.

When we moved to Los Angeles, I became very active in the church as I worked in the primary organization for nineteen years as secretary, first counselor and president. Then I started working in the MIA as president until I was called into the stake MIA as secretary. All told I worked in MIA fourteen years. I also worked several years in Relief Society as president and first counselor, and also work director.

All of my church activities have enriched my life. I have two wonderful sons, four grandchildren and one great granddaughter. I feel truly blessed as we celebrated our fiftieth wedding anniversary on Apr 24, 1976.

(Info and autobiography, Christa A. Arthur, Huntington Park, California.)

10-175 Charles Clark CHIDESTER, farmer, s of Simmons E⁹⁻¹⁴⁴ (Clark S⁸⁻¹²⁹ Erastus⁷⁻⁵⁰ William⁶⁻⁴⁴ William⁵⁻²⁹ William⁴⁻¹² David³⁻² James²⁻¹ James¹⁻¹) and Lucy Marion BABET or BABBITT; b 21 Jan 1870, Jefferson Co., Iowa; d 2 Oct 1941, Fairfield, Iowa; md 18 Dec 1894, to Charlotte (Lottie) Estella NORTON who was b 8 Aug 1869, West Libetty, Iowa; d 5 Mar 1939, Fairfield, Iowa; dau of George W. NORTON and Matilda GIVEN; and had ch b in Black Hawk Twp, Jefferson, Iowa:

11-269 George Gouldbourne CHIDESTER b 16 Oct 1897; d 7 Aug 1975, Galesburg, Ill; md 15 Dec 1920, in Fairfield, Iowa, Willa Fern GIRE who was b 8 July 1898, Birmingham, Iowa; dau of William Haney GIRE and Dema Mary Ann Quentella WILEY; and had a dau b in Fairfield, Iowa:

(1) Juanita Arlene CHIDESTER b 14 Oct 1924; md 10 May 1957, in Galesburg, Ill., to Henry KLEUVER who was b 31 Aug 1925, Peoria, Ill; s of Andrew Henry KLUEVER and Charlotte Martha RUDOLPH; and had ch: b in Galesburg, Ill:

(a) Michael Leigh KLUEVER b 13 May 1958,

(b) John Henry KLUEVER b 2 Nov 1960

(c) Timothy Wayne KLUEVER b 8 Mar 1962

11-370 Edna Marion CHIDESTER b 8 May 1903; md by Rev. Charles L. TENNANT, 1 Aug 1925, Fairfield, Iowa, to Fred Gilbert LARSON who was b 1 Sept 1898, Fairfield, Iowa; d 29 July 1971, Fairfield, Iowa; s of John Elmer

LARSON and Ellen Rosina SANDBLOM. They adopted a dau:

(1) Lois LaRue CHIDESTER b 26 Aug 1936; md 17 Nov 1950, to William Allen FLEER who was b 18 Aug 1936; s of John FLEER and Goldie DANIELS; and had ch:

- (a) Vicky Lee FLEER b 2 Apr 1952, Sioux Falls, S. Dakota
- (b) Sandra Kay FLEER b 30 July 1953 Sioux Falls, S. Dakota
- (c) William Allen FLEER b 1 Dec 1955, Sioux Falls, S. Dakota
- (d) Michael Allen FLEER b 26 Aug 1958, Rapid City, So. Dakota.

(Ref: Juanita A. C. Kluever, Galesburg, Ill; Mrs. Edna M. Larson, Fairfield, Iowa., 1973)

10-185 Carrie Mae BARR, dau of Carrie Geneva CHIDESTER⁹⁻¹⁴⁹ (William N⁸⁻¹³³ Erastus⁷⁻⁵⁰ William⁶⁻⁴⁴ William⁵⁻²⁹ William⁴⁻¹² David³⁻² James²⁻¹ James¹⁻¹) and Alonzo BARR; b 10 July 1878, Fairfield, Iowa; d 8 Mar 1955, Lynwood, Cal; md 28 June 1903, in Jefferson Co., Iowa, to John Roscoe JOHNSON who was b 27 June 1877, nr Ioka, Keokuk, Iowa; d 16 Sept 1949; s of George Washington JOHNSON and Ellen Elizabeth HAIFLEY; and had ch b in Jefferson Co., Iowa:

11-371 Kristina JOHNSON b 22 Aug 1904; md 16 June 1928, in Fairfield, Iowa, to Dewey Victor ANDERSON who was b 1 May 1898, nr Libertyville, Jefferson, Iowa; s of Victor A. ANDERSON and Nancy Victoria LAWSON; and had a dau:

(1) Virginia Mae ANDERSON b 25 Jan 1933, Fairfield, Iowa.

*11-372 Florence Edna JOHNSON b 26 Aug 1907; md Gene McCABE

*11-373 Karl Barr JOHNSON b 8 Sept 1912; md Joy Inez WORTHINGTON

*11-374 Velma May JOHNSON b 21 Sept 1915; md Grover Dale KEELY

(Info: Mrs. Florence E. McCabe, Fairfield, Iowa; Mrs. Velma M. Keely, Oxnard, Cal;

10-187 Martha Eliza BARR, dau of Carrie Geneva CHID-
 ESTER⁹⁻¹⁴⁹ (William N⁸⁻¹³³ Erastus⁷⁻⁵⁰ William⁶⁻⁴⁴
 William⁵⁻²⁹ William⁴⁻¹² David³⁻² James²⁻¹ James¹⁻¹)
 and Alonzo BARR; b 7 Nov 1884, Fairfield, Iowa;
 d 11 June 1956, Inglewood, Cal; md 12 Aug 1907 to
 Paul Russell LAUGHLIN who was b 14 Sept 1880;
 and had ch b nr Fairfield, Jefferson, Iowa:

- 11-375 Dean LAUGHLIN b 13 July 1911; d 8 Sept 1912
 *11-376 Keith Russell LAUGHLIN b 19 Jan 1914; md Helen
 RICHARD
 11-377 Mary Margaret LAUGHLIN b 19 Apr 1910; md 1 July
 1969, Fred RANEY, widower of Edna Elaine BARR whom he
 md 30 June 1923.
 * 11-378 Pauline Verle LAUGHLIN b 29 June 1907; md Theodore
 HARRINGTON, Sr.

(Ref: Mrs. Kathryn Barr Stanford, Santa Ana, Ca)

10-189 Adda Kate (Kathryn) BARR, dau of Carrie Geneva
 CHIDESTER⁹⁻¹⁴⁹ (William N⁸⁻¹³³ Erastus⁷⁻⁵⁰ William⁶⁻⁴⁴
 William⁵⁻²⁹ William⁴⁻¹² David³⁻² James²⁻¹ James¹⁻¹) and
 Alonzo Barr; b 26 Sept 1888, Fairfield, Iowa; md
 26 Sept 1907, on old farm nr Fairfield, Iowa, to
 Carl Reno STANFORD who was b 4 July 1888, Fairfield,
 Iowa; d 29 Mar 1963, Buena Park, Cal; s of John
 Feigh STANFORD and Clara Clydena RENO; and had ch
 b on old farm nr Fairfield, Iowa: (Kate d 14 Aug 1977)

- 11-379 John C STANFORD b 14 Nov 1908; md 5 Aug 1941, Mary
 Arlene McCUNE
 *11-380 Carl Raymond STANFORD b 12 Oct 1911; md (1) Marta
 VITELLA; md (2) Jeanette (Jean) CROTEAU
 11-381 Charles Bruce STANFORD b 8 May 1910; d 26 Nov 1910

John C. Stanford¹¹⁻³⁷⁹ (known as Jack) taught
 flying airplanes in Thunderberg Airfield at Glendale,
 Ariz., training Cadets and joined the U,S, Army Air
 Force in 1942; was released to Army Air Base Unit and
 was inducted into the Army Air force training school
 on Thunderberg Air Field; paid by Thunderberg but
 under army control; received his honorable discharge
 June 1945. In 1977 he was living next door to his
 mother in Santa Ana.

Mrs. Kate Stanford, who collected all the information from her branch of the family, enthusiastic and vivacious at age 89, became a member of the Daughters of the American Revolution, on application #135336, proving her descent from Justice SACKETT who was b in E. Greenwich, Conn., 9 Mar 1730; d 16 Mar 1815. In 1765 he was commissioned Capt. of the Second Train Band of the town of Kent, Conn., and during the war he participated in several short campaigns. He was a representative from Kent County to the General Assembly in 1775 and later. She is also eligible for membership by reason of the participation of her illustrious Chidester ancestor.

Although, in 1977, she was hard of hearing and wore a pacemaker, she was a delight to be with.

(Info: Mrs. Kate B. Stanford, Santa Ana, Ca.)

10-190 John Norval BARR, s of Carrie Genevra CHIDESTER⁹⁻¹⁴⁹ (William N⁸⁻¹³³ Erastus⁷⁻⁵⁰ William⁶⁻⁴⁴ William⁵⁻²⁹ William⁴⁻¹² David³⁻² James²⁻¹ James¹⁻¹) and Alonzo BARR; b 28 Oct 1890, Fairfield, Iowa; d 11 May 1946, Inglewood, Cal; md 2 Nov 1911, in Fairfield, Iowa, to Nina Wilamina STEVER who was b 6 Apr 1892, Jefferson Co., Iowa; dau of Jacob Oscar STEVER and Emma Clara STRUMQUIST; and had ch:

11-382 Beulah Maurine BARR b 17 Aug 1912; md 21 Mar 1941, Anthony Padua .ESCHEN

*11-383 Terence Oscar BARR b 10 Aug 1914; md Gertrude Gladys LENNEN

11-384 Geraldine Marie BARR b 5 July 1916; md 12 Sept 1940, Abner Clement HORROCKS

11-385 Emma Mae BARR b 6 June 1918; md 24 June 1941, Melvin L. DUGAN

11-386 Helen Verle BARR b 12 Dec 1922; md 9 Apr 1944, Frank E. CAVOLA Jr.

11-387 Leland Alonzo BARR b 13 Apr 1930; md (1) 18 Sept 1948, Donna NICHOLAS; div in 1960; md (2) 3 Aug 1969, Virginia WALKER

(Ref: Mr. Terence O. Barr, Grants Pass, Ore. 1973)

10-191 Ruth Irene BARR, dau of Carrie Genevra CHIDES-
 TER⁹⁻¹⁴⁹ (William N⁸⁻¹³³ Erastus⁷⁻⁵⁰ William⁶⁻⁴⁴
 William⁵⁻²⁹ William⁴⁻¹² David³⁻² James²⁻¹ James¹⁻¹) and
 Alonzo BARR; b 13 July 1895, Fairfield, Iowa; d
 28 Dec 1953; md 28 Nov 1912 to Winfield W. HOWELL;
 and had ch.b in Fairfield, Iowa;

*11-388 Huldah Lee HOWELL b 31 Dec 1914; md Carmie Earl
 BLANCHARD

*11-389 Robert Marion HOWELL b 3 June 1916; md LaDanta
 Evelyn WHITE

11-390 Billie Barr HOWELL b 1 Aug 1923

(Info: Mrs. Kate Barr Stanford, Santa Ana, Ca)

10-193 Volney Earl THOMAS, s of Flora May CHIDES-
 TER⁹⁻¹⁵⁰ (William N⁸⁻¹³³ Erastus⁷⁻⁵⁰ William⁶⁻⁴⁴
 William⁵⁻²⁹ William⁴⁻¹² David³⁻² James²⁻¹ James¹⁻¹) and
 Harrison Doran THOMAS; b 3 Apr 1892, Fairfield,
 Iowa; md 14 Jan 1914, Florence May YOUNG who was b
 31 Mar 1893, Neepawa, Manitoba, Canada; d 3 June
 1965, St. Petersburg, Pinellas, Florida; and had
 ch b in Winnepeg, Manitoba, Canada:

*11-391 Shirley Eileen THOMAS b 3 June 1922; md James
 Robertson WILLIAMSON

11-392 Erla Jean THOMAS b 8 Dec 1926; md 11 Apr 1953,
 John Marsh REYNOLDS who was b 11 Apr 1923, Crescent
 City, Florida; and had ch b in St. Petersburg, Fla:

- (1) John Lance REYNOLDS b 21 Aug 1955
- (2) Jean Annette REYNOLDS b 18 Dec 1956
- (3) Shirley Lynn REYNOLDS b 12 Sept 1959.

(Info: Mrs. Kate B. Stanford, Santa Ana, Ca)

11-57 LaClaire Hale CHIDESTER, s of Adelbert B¹⁰⁻⁹⁶
 (Alban⁹⁻⁹⁷ David S⁸⁻⁸⁴ John P⁷⁻⁵⁷ David⁶⁻⁴⁷) and Mary
 Smith HALE; b 9 Sept 1891, Walden, Orange, New York;
 d 3 Feb 1963, Columbus, Ohio; md (1) 24 July 1914,
 in Dexter, N.Y., by Rev. A.T. CORT, Methodist min-
 ister, to Helen May TRUMBLE of Syracuse, N.Y. She
 d in Lansing, Mich: Their son:

12-1 Stanley Hale CHIDESTER b 10 Mar 1919, Indianapolis,
 Ind; d 25 Mar 1944, killed in a bombing raid over
 Berlin, Germany, during World War II.

LaClaire and Helen were divorced in 1921, and he md
 (2) 5 Mar 1925, in Indianapolis, Ind., Florence Jean
 TEAL who was b 24 Feb 1894, McCordsville, Ind; dau
 of Charles Harvey TEAL and Sylvia HELMS. Their ch
 b in Columbus, Ohio:

12-2 Robert Hugh CHIDESTER b 13 Sept 1926; md 1 June 1949,
 in Milwaukie, Wisc., to Joanne WAITE who was b 23 Apr
 1928, Milwaukie, Wisc; dau of John Palmer WAITE and
 Margarete WEGE; and had ch:

(1) John Hale CHIDESTER b 8 Nov 1950, Milwaukie,
 Wisc.

(2) Patricia Ann CHIDESTER b 18 Apr 1965

(3) child b 29 July 1966

*12-3 Thomas Howard CHIDESTER b 24 Nov 1927; md Emily Ann
 ROGGENCAMP

*12-4 Mary Claire CHIDESTER b 24 May 1930; md Charles Daniel
 ACKLEY

*12-5 Ruth Eunice CHIDESTER b 3 Sept 1932; md Ben Mitchel
 KRAMER

LaClaire Hale CHIDESTER was born at the home of
 Dr. Jacob B. PETERS. His first school was in Salina
 #8, First Ward, Syracuse, N.Y. He attended high school
 in Syracuse and had a year at Columbia University. He
 was a great supporter of the YMCA, working first in
 Mercersbergh, Penn. He then worked for the organiza-
 tion in Syracuse, Indianapolis and in Poughkeepsie, N.Y.
 He was general secretary at Evansville and Vanderburgh,
 Indiana. He was also a very successful traveling sales-
 man.

(Info: Mrs. LaClaire H. Chidester, Columbus, Ohio)

11-60 Dr. Augustus Benjamin CHIDESTER, s of Adelbert¹⁰⁻⁹⁶ (Alban⁹⁻⁹⁷ David S⁸⁻⁸⁴ John P⁷⁻⁵⁷ David⁶⁻⁴⁷) and Mary Smith HALE; b 4 Oct 1896, Syracuse, N.Y.; md 4 Oct 1923, Red Creek, Wayne, N.Y., to Carol Luie BULLOCK who was b 25 Dec 1898, Newark, Essex, New Jersey; dau of Frank Lawrence BULLOCK and Julia Mary PASCO. Their ch b in Memorial Hospital, Syracuse, N.Y:

*12-6 Augustus Benjamin CHIDESTER Jr. b 19 Sept 1924; md Joan BAUER

*12-7 Nancy Carol CHIDESTER b 14 May 1928; md Kenneth Alden MAIN

12-8 David Bullock CHIDESTER b 27 Sept 1929; md 26 Feb 1926, in Watertown, Jefferson, N.Y., to Rose Eileen WOLFE who was b 11 Dec 1926, Fresno, Cal; dau of Jacob Warren WOLFE and Doris Elizabeth GLAVES; and had ch b in Fresno, Cal:

(1). David Bullock CHIDESTER b 3 Nov 1957

(2) Nancy Carol CHIDESTER b 26 Mar 1961

Dr. "Gus" CHIDESTER graduated from Syracuse Medical College as medical doctor and physician, later becoming a gynecologist. He began practice 15 Oct 1923, in Cato, Cayuga, N.Y., moving later to Auburn, N.Y., where he was prominent in medical circles for many years. About 1961 he decided it was time to retire but to do so he would have to leave town.

He moved to Hendersonville, N.C., where he built a lovely new home. Retirement was not his "metier," however, and after a few short years he went into partnership with another doctor and practiced on a limited basis with frequent times off to attend conventions and make extended visits to his children, relatives and friends. In 1977 he again decided to retire, but still kept an interest in the office and the practice, on an advisory basis.

Dr. Chidester preserved his father's journal and took up the pursuit of family history, keeping complete records of the descendants of David Starr CHIDESTER, acting as the connecting link between the ever-scattering branches of his family.

(Info: Dr. Augustus B. Chidester, Hendersonville, N.C.)

11-61 Mary Elizabeth CHIDESTER, dau of Adelbert¹⁰⁻⁹⁶
 (Alban⁹⁻⁹⁷ David S⁸⁻⁸⁴ John P⁷⁻⁵⁷ David⁶⁻⁴⁷) and Mary
 Hale SMITH; b 1 Dec 1899, Syracuse, N.Y. She was
 educated at high school and at Dexter Memorial
 Hospital, Dexter, N.Y., becoming a registered nurse.
 She worked at Memorial Hospital in Syracuse, N.Y.
 until she md (1) 19 July 1926, in Scotia, Schenect-
 ady, N.Y., to Millard Fillmore BRIMMER who was b
 28 Nov 1897, Pamela, Jefferson, N.Y; s of Fred
 Sidney BRIMMER and Emma A. BARTLETT. Their ch b
 in Watertown, Jefferson, N.Y:

12-9 Jane Elizabeth BRIMMER b 21 Aug 1930, Good Samari-
 tan Hospital; md 27 July 1947, in Watertown, N.Y.,
 to Harold Major BROWN; s of Harold BROWN and Virginia
 RAGSDALE. They adopted a son:

(1) Joseph Harold BROWN b 12 Mar 1954, Sendai, Japan

*12-10 Millard Fillmore (Jack) BRIMMER b 7 Dec 1930, at
 home; md Patricia Diane LEONARD

Mary Elizabeth CHIDESTER md (2) 31 Aug 1953, in
 Watertown, N.Y., James Warren MUNRO who was b in Ogden-
 sburg, N.Y; s of Frank Sidney MUNRO and Mary Ann
 BANNETT. He was me (1) to Mary POPE, by whom he had
 two ch:

(1) Donald Pope MUNRO b 20 June 1910, Watertown, N.Y;
 became president of the Adams Branch of the Northern
 Trust Co.

(2) Ruth Frances MUNRO b 22 June 1914, Watertown, N.Y;
 became secretary to the chairman of the merged banks
 or the Corn Exchange and Chemical Bank and Trust Co.,
 of New York City.

(Info: Mrs. Mary E. C. Brimmer Munro.)

11-62 Joseph Lawton CHIDESTER, s of Adelbert¹⁰⁻⁹⁶
 (Alban⁹⁻⁹⁷ David S⁸⁻⁸⁴ John P⁷⁻⁵⁷ David⁶⁻⁴⁷) and Mary
 Smith HALE; b 17 June 1901, Syracuse, N.Y; d 21
 Aug 1949, Columbus, Ohio; md 2 Feb 1928, in Episco-
 pal Church, Syracuse, N.Y., to Carrabelle WHITIKER
 who was b 26 June 1901, Savannah, Georgia; dau of
 Edward Henry WHITTIKER and Phoebe BUSHING. Their ch:

*12-11 Grace Ellen CHIDESTER b 1 June 1932, Dexter, N.Y;
 md George Leslie GODFREY

*12-12 Joanne Carol CHIDESTER b 19 Sept 1934, Auburn,
N.Y; md George Francis HURLEY

Joseph Lawton CHIDESTER attended Northfield Sem-
inary from 1917 to 1921 and became an undertaker by
trade. His wife, Carrabelle (whose name was originally
Carrie Belle) trained in Clifton Springs, N.Y., and be-
came a registered nurse.

After Joseph's death , Carrabelle md (2) 10 Jan
1975, in Sarasota, Florida, to Gwynne RICHARDS who was
b 21 Oct 1900.

(Info: Dr. A. B. Chidester, Hendersonville, N.C;
Mrs. Mary E. C. B. Munro, Watertown, N.Y.)

11-63 Mabelle Aurelia CHRISLER, dau of Nettie DeForest
CHIDESTER¹⁰⁻⁹⁷ (Alban⁹⁻⁹⁷ David S⁸⁻⁸⁴ John P⁷⁻⁵⁷
David⁶⁻⁴⁷) and George Washington CHRISLER; b 18
Sept 1883, Syracuse, N.Y; d 5 Aug 1943, Owego, Tioga,
N.Y; md 8 Oct 1903, Royal Eugene STOCUM who was b
24 Jan 1880, Auburn, N.Y; d 1968, Their ch:

12-13 Dorothy Ruth STOCUM b 13 July 1904; md 3 Feb 1941,
Eugene Harris BOVEE who was b 12 Nov 1903

12-14 Donald Eugene STOCUM b 18 Feb 1906; md 5 July 1927,
Emily PUCKEY who was b 11 July 1907; and had ch b in
Johnson City, N.Y:

(1) Thomas Norman STOCUM b 24 Oct 1940

(2) John Vance STOCUM b 15 Aug 1946

12-15 Paul George STOCUM b 14 Jan 1916; md 3 Aug 1940,
Anne BUCHEL who was b 3 Nov 1912; and had ch:

(1) Marilyn Jean STOCUM b 12 June 1941

(2) Richard Paul STOCUM b 25 May 1943

(3) Ronald Joseph STOCUM (twin) b 20 June 1944

(4) Russell Allen STOCUM (twin) b 20 June 1944

(5) George Buchel STOCUM b 30 June 1948

12-16 Kenneth Borden STOCUM b 27 Oct 1918

12-17 Robert Eldon STOCUM b 14 Feb 1920; md 21 Sept 1946
Dorothy Jeanne ASHMAN who was b 4 Aug 1926, La Jolla,
Cal; and had ch:

(1) Jon Frederick STOCUM b 6 Nov 1951

(2) Robin Craig STOCUM b 4 Aug 1954

(3) Joan Kristin STOCUM b 17 Sept 1956

12-18 Beverly Alva STOCUM b 12 July 1923; md 5 Dec 1942,
Earl William YOUNG who was b 17 Nov 1920; and had ch:

(1) David Earl Young b 28 Sept 1941

- (2) Karen Elaine YOUNG b 4 Feb 1956
 (3) Debrah Mae YOUNG b 8 Nov 1960
 12-19 Jeanne Mabelle STOCUM b 5 May 1925; md 19 Jan 1946,
 Lester Earl DUNHAM who was b 8 May 1920; s of Lester
 Earl DUNHAM; and had ch:
 (1) Patricia Anne DUNHAM b 10 Oct 1946
 (2) Ronald Earl DUNHAM b 20 Oct 1948
 (3) Cathlyn Lou DUNHAM b 30 Nov 1952
 (4) Cheryl Lee DUNHAM b 31 Jan 1956
 (5) Lester Earl DUNHAM III b 23 May 1960.

(Info: Mrs. Harold Chrisler, Johnson City, N.Y.)

11-65 Harold Jerome CHRISLER, s of Nettie DeForest CHID-
 ESTER¹⁰⁻⁹⁷ (Alban⁹⁻⁹⁷ David S⁸⁻⁸⁴ John P⁷⁻⁵⁷ David⁶⁻⁴⁷)
 and George Washington CHRISLER; b 6 June 1895,
 Syracuse, N.Y; md 27 Aug 1919, in Brest, France,
 Marie Jacqueline TRANOUECZ who was b 3 Oct 1892, Brest,
 France; dau of Yves TRANOUECZ and Marguerite HERRIES:
 and had CH:

- 12-20 Marguerite Marie CHRISLER b 2 Oct 1920, Davenport,
 Iowa; md 20 Feb 1943, William Joseph BURSİK who was
 b 18 July 1921, Binghamton, N.Y; s of Martin BURSİK
 and Anna KULHEIM: and had ch b in Johnson City, N.Y:
 (1) William BURSİK b 29 Sept 1946
 (2) Patricia Lynn BURSİK b 16 June 1952
 (3) Jeffry Joel BURSİK b 19 Apr 1957

- 12-21 Harold Jerome CHRISLER Jr. b 15 June 1922, Des
 Moines, Iowa; md 28 June 1947, in Johnson City, N.Y.,
 to June Beverly LAKE who was b 20 July 1925, Johnson
 City, N.Y; dau of William L. LAKE and Rachael D.
 WILBUR; and had ch b in Johnson City, N.Y:
 (1) David Jon CHRISLER b 8 Sept 1949
 (2) Nancy Ellen CHRISLER b 25 Sept 1952
 (3) Terry Anne CHRISLER b 1 June 1958
 (4) Richard Joseph CHRISLER b 5 Jan 1962

- 12-22 Genevieve Ellen CHRISLER b 24 Oct 1926, Johnson
 City, N.Y; md 25 Jan 1947, in Binghamton, N.Y., to
 Michael ROEBUCK who was b 24 Oct 1926, Dickenson, N.Y:
 s of Mike ROEBUCK and Anna MIKITCH; and had ch b in
 Johnson City, N.Y:
 (1) Michael John ROEBUCK b 14 Jan 1948
 (2) Anna Marie ROEBUCK b 8 Sept 1949
 (3) Brian Edward ROEBUCK b 25 Apr 1956

(Ref: Harold Jerome Chrisler Sr. Johnson City, N.Y)

11-67 Theodore CHIDESTER, s of John F¹⁰⁻¹⁰³ (John P⁹⁻¹⁰² John M⁸⁻⁸⁵ John P⁷⁻⁵⁷ David⁶⁻⁴⁷) and Mary NICOLL; b 17 May 1877, Washington, Ut; d 18 Nov 1951, Panguitch, Ut; md 3 Jan 1900, in St. George, Ut., to Ida Josephine SARGENT who was b 15 Nov 1881, Panguitch, Ut; d 20 Jan 1973, Tooele, Ut; dau of William Pickney SARGENT and Maria Lavina SNOW; and had ch b.in Panguitch, Ut:

*12-23 Theodore Carlyle CHIDESTER b 21 Dec 1900; d 4 June 1962; md Rhoda Emma POULSEN

*12-24 Myron Lionel CHIDESTER b 28 July 1902; d 16 Apr 1960; md Bessie Bell OTT

*12-25 James Clarence CHIDESTER b 24 Oct 1903; d 21 Jan 1966; md Elva BRINKERHOFF

*12-26 Loris Elton CHIDESTER b 10 Nov 1905, ; md Hilda ORTON

*12-27 John F CHIDESTER b 30 May 1915; md Kate B. SMITH

*12-28 Lorena CHIDESTER b 27 Apr 1922; md Vernile Emerson GRIFFIN

Theodore CHIDESTER came to Panguitch when he was seven years of age and lived there from then on. His early life was spent in farming, then he operated a bus service between Panguitch and the railway terminal in Marysvale, Ut., for several years. From 1921 to 1951 he and his wife operated a cafe and service station and they also ran a resort at Panguitch Lake, keeping the tradition his father had started.

Ida Sargent CHIDESTER was a most remarkable woman. Handicapped most of her life by deafness, she never let it stand in her way. She was a good teacher at school and in church. Active in all civic affairs, she was co-author and publisher of a history of Garfield County, entitled "Golden Nuggets of Pioneer Days," She was a charter member in the Daughters of Utah Pioneers; served many years as correspondent for a northern newspaper and was known in Garfield County for her excellent cooking--especially for her delicious pies.

"Aunt Ida" was the matriarch of the Chidester family during her later years, encouraging genealogical research and seeing that the entire family had a good time at reunions.

(Ref: fam recs of Mrs. Ida S. Chidester, Panguitch, Ut; obits of Theodore and Ida; personal knowledge.)

11-68 John Nicoll CHIDESTER, s of John F¹⁰⁻¹⁰³
 (John P⁹⁻¹⁰² John M⁸⁻⁸⁵ John P⁷⁻⁵⁷ David⁶⁻⁴⁷) and Mary
 NICOLL; b 20 Oct 1880, Washington, Ut; d 9 Feb
 1913, Abraham, Millard, Ut; md 28 Feb 1905, in
 Panguitch, Ut., to Mary Elizabeth WORKMAN who was b
 14 Sept 1883, Panguitch Lake, Ut; d 6 June 1956,
 Salt Lake City, Ut; dau of Abram S. WORKMAN and
 Julia HATCH; and had ch:

- *12-29 Thelma CHIDESTER b 17 Jan 1907, Panguitch, Ut; md
 Elmer Clarence ANDERSON
- *12-30 Millie Sabina CHIDESTER b 28 June 1908, Panguitch,
 Ut; d 22 Jan 1973, Bountiful, Ut ; md (1) Robert L.
 LONGSON: md (2) Walter James SMITH
- 12-31 John Leland CHIDESTER b 22 Mar 1910, Delta, Ut;
 d 23 June 1912, Delta, Ut.
- 12-32 Julia Workman CHIDESTER b 28 Nov 1911, Delta, Ut;
 d 9 Aug 1917
- 12-33 Mary CHIDESTER b 12 Sept 1913; Delta, Ut; d 3 Mar
 1919.

John N. CHIDESTER was an enthusiastic athlete during his school years. After graduation from Panguitch public schools he attended Murdock Academy, in Beaver, Ut., and Snow College in Ephraim, Ut. At both schools he was a star basket ball player and foot racer. He held the state record for the 100 yard dash. In all civic sports events he was the center of attraction, often entering every event.

Immediately after his marriage he left for a mission to the Central States, spending more than a year in Kansas and Missouri, proselyting for the Church of Jesus Christ of Latter Day Saints. While there, his health broke and it was found that unwise exploitation of his athletic skills had damaged his heart which had no doubt been weakened by a childhood bout with rheumatic fever that had not been recognized at the time.

Returning home, his health improved to a certain extent and he was able to work to sustain his family. During his absence, his wife had operated the Chidester Hotel in Panguitch. They continued this activity for a time and John also helped his father at the Panguitch Lake resort as well as working, when able, as a carpenter and builder.

After the sale of the hotel he moved his family



*John Nicoll
Chidester*

*Mary E.
Workman*



Thelma Chidester



Elmer C Anderson



Walter James Smith



Millie S. Chidester



Julia Chidester



Mary Chidester



*Leland D. S.
Workman*



*Elmer Chidester
Anderson*



Maru Anderson



John H. Huffman



Joan P Kibre



John D Anderson JoAnn Damato

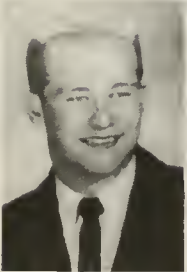

Keith Eric Anderson



Marilyn Peterson

to Delta, Ut., where his wife's parents had settled, thinking that the dry desert air there would be better for him than the high rarified atmosphere of Panguitch.

In Delta John built a lovely home for his family and continued to work at carpentry but his health deteriorated consistently. His daughters remember the lovely things he did--the stained glass windows he installed in the kitchen; the way he would take them for rides with him and converse with them as equals.

He took a job selling books - the story of the sinking of the Titanic. Thelma accompanied him on those selling trips as he drove to neighboring towns. On the way, as the horse plodded along they would converse about the things of nature, the sun. It was on these trips that Thelma developed a love for things of the universe.

Then there was the night that his daughter Julia was being born. The labor was long and difficult. He waited patiently and did all he could for his suffering wife. But Thelma was upset and worried about her mother's illness. John took her out on the porch and talked to her about the stars, pointing out the big dipper and other constellations until she quieted and could be put to bed and to sleep. Later, when Thelma studied astronomy in college she would relive that night under the stars with her gentle father.

It was many months before his wife regained her health after this experience. John cared for the children and the house until he was stricken with the illness that did not end until his death. Because of his ill health Mary, who had been a school teacher in her youth, went back to the school room, the first job being in Abraham, a neighboring village. Here John would spend the good days going to the school to coach the big farm boys in basket ball. On the bad days Thelma waited on him and tended the baby, going to school to get her mother when the doctor came.

John did not live to see his last child who was born months after his death. He had been wise in his marriage, for he left a wife who assumed the responsibility of parenthood, being father and mother to the children and creating a good life for them.

(Ref: fam recs of Thelma C. Anderson, Burbank, Cal)

11-69 Mary Asenath (Cenneth) CHIDESTER, dau of John F¹⁰⁻¹⁰³ (John P⁹⁻¹⁰² John M⁸⁻⁸⁵ John P⁷⁻⁵⁷ David⁶⁻⁴⁷) and Mary NICOLL; b 5 Jan 1883, Washington, Ut; d 8 Dec 1974, San Diegom Cal; md (1) 8 Oct 1903, in Salt Lake City, Ut., to Charles Jesse DEWEY who was b 23 May 1879, Deweyville, Ut; s of John C. DEWEY and Mary ALLEN; and had ch b in Deweyville, Ut:

12-34 Charles Merle DEWEY b 24 June 1904; d 14 May 1964, Long Beach, Cal; md in 1932, in Salt Lake City, Ut., to Isabella HALTON who d in 1955. Their dau:

(1) Patricia (Pat) DEWEY md Leonard SHEA

Mr. Dewey retired from the Air Force in 1960 after a service of thirty years. He had served in North Africa and Italy during World War II and in the Korean War in 1952.

12-35 Mary S. DEWEY b 1 Sept 1905; d 6 Apr 1908

12-36 Almina DEWEY b 11 Dec 1906; d 6 Feb 1907

Mary and Jesse were divorced, and Mary Asenath Chidester md (2) Elijah BAKER who was b 24 Nov 1875, Portchas, Canada; d in Midvale, Ut; their ch:

*12-37 Max Elijah BAKER b 14 Sept 1911, Salt Lake City, Ut; md Gladys Lavon OSBORNE

12-38 Edythe BAKER b 26 Feb 1914, Union, Ut; md O'Neil GALBRAITH and had a dau but was later divorced.

Edythe became an efficient secretary and eventually went into social service, operating the business of placing the aged in rest homes and tending to their other needs.

12-39 Russell Boyd BAKER b 13 May 1916, Union, Ut; was a career man in the U.S. Navy.

Mary Asenath, known more familiarly as Cenneth, was left motherless in the first week of her life. Means of feeding an infant other than at the mother's breast had not been developed yet in 1883. Fortunately her Aunt Lodema Chidester RUBY had a young baby and lived nearby and was willing to feed this little one along with her own. Aunt Lodema was a midwife and, at least in this instance, was a wet-nurse. Between her aunt and her paternal grandparents, Mary was cared for until her father re-married and took his young family to Panguitch to live. Her new young mother took the

infant to her heart and cared for her so tenderly that Mary would honor her by giving her name to her own daughter.

There was a disappointing first marriage, then Mary Asenath became the wife, again, of a farmer and served her family well. Eventually the farm was sold and the Bakers moved into Salt Lake City where they operated a small grocery store on Center St. This did not prove to be a satisfactory way of life for people who were used to the open spaces. The store was sold and the family moved back to a farm, this time in Midvale, Utah.

After Elijah's death, Max continued to run the farm for his mother for a few years, then the farm was sold and Mary moved to San Diego so that she would be near her daughter.. The children saw to it that their mother never did want for anything she needed. Merle and Edyth took her on trips with them so that she visited most of the United States and saw a great deal of Europe. Max and his wife cared for her months at a time, doing all they could to make her happy. and Russell contributed to her well-being.

(Info: Mary Asenath Baker; added to by Max E. Baker, Salt Lake City, Ut.)

11-71 Almina CHIDESTER, dau of John F¹⁰⁻¹⁰³ (John P⁹⁻¹⁰² John M⁸⁻⁸⁵ John P⁷⁻⁵⁷ David⁶⁻⁴⁷) and Almina WORTHEN; b 7 July 1887, Panguitch, Ut; md 8 Apr 1909, in Salt Lake City, Ut., to Leonard William OGDEN who was b 25 May 1881, Richfield, Ut; d 6 Oct 1948, Richfield, Ut; s of James OGDEN and Betsy MARSH; and had ch b in Richfield, Ut:

*12-40 Leonard Ray OGDEN b 18 June 1910; md Helen Bernice WILLIAMS

*12-41 Verl Chidester OGDEN b 1 June 1912; md Esther MADSEN

*12-42 Grace OGDEN b 2 Jan 1916; md Benjamin Teasdale LeBARON

*12-43 Carl Foy OGDEN b 6 July 1918; md Jean Marie SPERRY

Born of good Latter Day Saint pioneer stock, Almina was extra weak at birth and it was doubtful that she would live, but one of the general authorities of the church who was visiting at stake conference, was asked to administer to her. He blessed her that she

would live and grow up to be a mother in Israel. She lived to fulfill the blessing and to celebrate her 90th birthday.

Almina was the eldest daughter of her mother, but she came into a ready-made family with older brothers and sisters. Her father always said, "There is no such thing in this family as half brothers and sisters. We are one family!" Almina was the mediator, the one who linked the two families into one and made her father's words come true. All members of the family, older and younger, looked to her for leadership and love which she gave freely.

At the age of fourteen Mina was given the assignment of primary teacher. At sixteen she was secretary of the Sunday School. When she was seventeen her father was appointed District Attorney and the family moved to Richfield. There she finished school and went part of a year to school at the Agricultural College in Logan, Ut. Back in Richfield, she was given the job as assistant secretary of the Young Women's Mutual Improvement Association.

After her marriage to Leonard Ogden in the Salt Lake Temple, the couple proceeded to pioneer the Hard-scrabble country southeast of Richfield. For many years the family milked cows and raised crops there.

Mina has been a Relief Society visiting teacher almost constantly since her marriage, going first by horse and buggy and later driving her own car until age and infirmity forced her to give up the calling. She went monthly to visit and bring love and aid to her associates in the church.

As she raised her family she filled many positions in the religion class and primary. She served as Spiritual Living teacher in Relief Society for eight years; two years were also spent on a stake mission, working with the Indians and she was the first Relief Society president in the Yoomeenchoopeets Branch when it was organized.

After retiring from the farm, Mina maintained a lovely home on Center St. in Richfield, still serving her family, going frequently to the Temple in Manti, recording her family records. Inspired by their mother's love and example, her children have rewarded her with love and concern for her well-being. She is an inspiration to all the family, brothers and sisters, nephews and neices, as well as her own children and grandchildren.

(Ref: fam recs of Almira C. Ogden, Richfield, Ut;
added to by son Verl Ogden, Richfield, Ut.)

11-72 Samuel Henry CHIDESTER, s of John F¹⁰⁻¹⁰³
(John P⁹⁻¹⁰² John M⁸⁻⁸⁵ John P⁷⁻⁵⁷ David⁶⁻⁴⁷) and
Almira WORTHEN; b 11 Oct 1889, Panguitch, Ut;
d 28 Feb 1968, Richfield, Ut; md 16 Jan 1909, in
Sigurd, Ut., to Mary Fern DASTRUP who was b 10 Dec
1890, Vermillion (Sigurd) Sevier, Ut; d 27 Jan 1962,
Richfield, Ut; dau of Ole DASTRUP and Maggie Alber-
ta NEBEKER; and had ch:

- *12-44 Wanda Fern CHIDESTER b 2 Nov 1909, Richfield, Ut;
md Lorenzo HEAPS
- *12-45 Clyde Dastrup CHIDESTER b 18 Apr 1915, Richfield,
Ut; d 25 May 1952; md Hannah WHITE
- 12-46 Lell Dastrup CHIDESTER b 10 Nov 1916, Richfield, Ut;
d 30 Oct 1924.
- 12-47 Ole CHIDESTER b 16 Oct 1918, Richfield, Ut; d 29
July 1926
- *12-48 Jack Dastrup CHIDESTER b 15 Jan 1924, Bicknell,
Ut; md Agnes Mary SHELTON
- 12-49 Olean CHIDESTER b 10 Oct 1926, Bicknell, Ut; md
Orson B. BERRY and had ch:
 - (1) Steve BERRY
 - (2) Mark BERRY
 - (3) Chris BERRY.

Samuel H. CHIDESTER started out with a farm and he would always have a peice of land and a productive garden; but really he was a musician. His soul delighted in song and his violin sang for him. He taught school in Escalante, Ut; in Panguitch and in Bicknell. But wherever he went his violin went with him. He always had a dance band going and would travel the countryside to play for dances, give musicals, participating in holiday programs.

As his children grew up he taught them to play various instruments and soon his own family band was making the rounds. They brought joy to the country and were known far and wide for their versatility and prowess in entertainment. At family reunions there was always the time when Sam brought out his well-worn instrument and a brother or sister would accompany him on the piano and there would be toe-tapping music--the frosting on the cake.

Before his marriage, Sam served a mission for his church, going to Germany. All his life he was an ardent member and participant in all church activities.

(Ref: Samuel H. Chidester; Richfield Ward recs; newspaper obits; personal knowledge.)

11-73 Arnon Alphaeus CHIDESTER, s of John F¹⁰⁻¹⁰³
 (John P⁹⁻¹⁰² John M⁸⁻⁸⁵ John P⁷⁻⁵⁷ David⁶⁻⁴⁷) and
 Almira WORTHEN; b 6 Nov 1891, Panguitch, Ut; d 2
 Mar 1977, Richfield, Ut; md 10 Sept 1919, in St.
 George, Ut., to Adell Christena Christensen BROWN
 who was b 18 Feb 1893, Monroe, Ut; d 2 Apr 1965,
 Provo, Ut; dau of Christian Christensen BROWN and
 Anna Johannah NIELSON; and had ch:

- *12-50 Max Brown CHIDESTER b 1 May 1921, Richfield, Ut;
md Clista Zelda BYINGTON
- *12-51 Lois CHIDESTER b 24 Apr 1923, Central, Ut; md
Ray C. GALLOWAY
- *12-52 Arnon Reeve CHIDESTER b 30 Apr 1926, Richfield, Ut;
md Rocena PLATT
- *12-53 Portia CHIDESTER b 18 Aug 1928, Richfield, Ut; md
Leland Harvey Van ZWEDEN
- *12-54 Roger Burk CHIDESTER b 4 July 1931, Richfield, Ut;
md (1) Sharon Lynn HOUCHEN; md (2) Betty Ann JONES
- *12-55 Karla CHIDESTER b 30 July 1934, Richfield, Ut; md
James Orsman RICHMOND
- *12-56 Ana CHIDESTER b 28 Apr 1937, Richfield, Ut; md
Conrad Ronald ZYSK

As a young man Arnon was his father's main stay on the farm. While father was busy with politics, the law and various committees, Arnon took charge of the farm. During his mother's widowhood he and a younger brother maintained the farm for a time until the younger one took over and Arnon was free to make his own family living.

For many years he and his wife Adell worked with Indian youth who attended school in Richfield, giving them a home away from home, socializing with them, offering spiritual guidance and advice as needed.

Arnon served as milk tester for the state, collecting milk samples from the dairy herds and testing for tuberculosis, Bang's disease, etc.

Family reunions had gone into a decline. It

was Arnon who re-instituted and re-organized them and served for a number of years as secretary-treasurer. When his aunt Eveline C. SPROUL found it necessary to give up the research and record keeping, Arnon assumed the responsibility and got it rolling again.

The avocation Arnon probably enjoyed most was during the years when he acted as guide in the wilds of southern Utah for hunters and fishermen. He knew every nook and cranny of the mountains; where one would most likely be able to bag a deer and in which lake or stream the best trout would be found. During the season his refrigerator was stocked with big trout and the family came to enjoy a real fish fry often.

A dutiful son and loving father, his family stands as a monument to him.

(Fam recs of Arnon A. Chidester, Richfield, Ut.)

11-76 Susan Vera CHIDESTER, dau of John F¹⁰⁻¹⁰³
(John P⁹⁻¹⁰² John M⁸⁻⁸⁵ John P⁷⁻⁵⁷ David⁶⁻⁴⁷) and
Almina WORTHEN; b 23 June 1898, Panguitch, Ut;
d 21 Apr 1972, North Hollywood, Cal; md 18 June
1920, to Frank Melvin BARTON who was b 13 July
1898, Hams Fork, Wyoming; d 20 Apr 1952, North
Hollywood, Ca; s of William MOWER and Ruth FENN.
Frank was raised by a step-father, Bert BARTON,
who adopted him and gave him his surname. Ch of
Susan Vera and Frank:

*12-57 Keith Frank BARTON b 6 June 1921, Weber, Ut; md
Katherine Mary MCKENNY

*12-58 Jocelyn Vera BARTON b 29 Dec 1924, Ogden, Ut;
md (1) Robert James McCAUSLAND; md (2) Leslie Jay PAUL

*12-59 Fred Denzel BARTON b 21 Nov 1926, Salt Lake City,
Ut; md Isabell PACK

*12-60 Harmon Bruce BARTON b 8 Nov 1937, Glendale, Cal;
md Diane Louise TRACY

Vera worked for a number of years as a secretary and was efficient and thorough in her work. After the move to California she and her husband went into the real estate business and eventually worked it into a thriving enterprise with Frank selling property and Vera taking care of the escrows.

Both Vera and Frank were active church members, she concentrating on Relief Society and Frank becoming

prominent as a choir director, among various other assignments.

After Frank's death, Vera disposed of the business, did considerable visiting with family in Utah and Idaho, and worked as a seamstress, making swimming suits for Marie Reid Inc.

At family reunions her laugh and spontaneous good spirits made her the life of the party. She was always in the middle of the action, serving the dinners as well as cooking them and making a big event of each family get-together. She often accompanied her brother Sam on the piano, and in other ways contributed to the joy of the occasion. She counts among her children, a bishop, a high councilman and a stake president who honor her name.

(Ref: fam recs of Vera C. Barton)

11-77 John Denzel CHIDESTER, s of John F¹⁰⁻¹⁰³
 (John P⁹⁻¹⁰² John M⁸⁻⁸⁵ John P⁷⁻⁵⁷ David⁶⁻⁴⁷) and Almina
 WORTHEN; b 5 Dec 1900, Panguitch, Ut; md 7 Apr
 1928, in Manti, Ut., to Lula CHRISTENSEN who was b
 3 Apr 1908, Salina, Ut; dau of Christian CHRISTEN-
 SEN and Carrie Nielson; and had ch:

*12-61 Bonnie Gae CHIDESTER b 1 July 1930, Salina, Ut; md
 Terrill E. STAPLES

(Info: Bonnie E. Staples, Richfield, Ut.)

11-78 Thais Elizabeth CHIDESTER, dau of John F¹⁰⁻¹⁰³
 (John P⁹⁻¹⁰² John M⁸⁻⁸⁵ John P⁷⁻⁵⁷ David⁶⁻⁴⁷) and
 Almina WORTHEN; b 3 Oct 1902, Panguitch, Ut; md 29
 June 1931, Byron VREELAND; and had ch:

*12-62 Janice Thais VREELAND b 18 Jan 1933, Santa Mon-
 ica, Ca; md Andrew Emery VALL

12-63 Byron VREELAND b 23 Jan --- Santa Monica, Ca; be-
 came a very successful dentist.

(Info: Thais C. Vreeland, Westwood, Cal.)

11-79 Alton Parker CHIDESTER, s of John F¹⁰⁻¹⁰³
 (John P⁹⁻¹⁰² John M⁸⁻⁸⁵ John P⁷⁻⁵⁷ David⁶⁻⁴⁷) and Almira
 WORTHEN; b 25 Jan 1905, Panguitch, Ut; d 3 Feb 1968,
 Las Vegas, Nevada; md 15 Feb 1927, in Richfield, Ut.,
 to Nellie H. HOUSTON who was b 26 July 1908, Pang-
 uitch, Ut; dau of James General HOUSTON and Lydia
 Maria TALBOT; and had ch b in Richfield, Ut:

12-64 Alton Kent CHIDESTER b 23 Jan 1931; d 29 Jan 1933

*12-65 Carol Louise CHIDESTER b 2 Oct 1932; md Donald
 Duane FULLER .

Alton P. (Perk) Chidester bought the family home
 after his mother's death and maintained it, living in
 it when in Richfield and renting it during the years
 he lived in California and finally in Henderson, Nev.
 He was an electrician by trade. At family reunions
 he was often the accompanist for his brother Sam and
 his violin.

(Info: recs of Alton P. Chidester, Hendersonville,
 Nev.)

11-80 Susan Emeline DEWEY, dau of Susan Emma CHIDES-
 TER¹⁰⁻¹⁰⁵ (John P⁹⁻¹⁰² John M⁸⁻⁸⁵ John P⁷⁻⁵⁷ David⁶⁻⁴⁷)
 and George Carlos DEWEY; b 30 Jan 1877, Deweyville,
 Ut; md 9 Oct 1901, in Salt Lake City, Ut., to
 Christian HANSEN Jr. who was b 6 Sept 1877, Logan,
 Ut; d 24 Oct 1957, Salt Lake City, Ut; s of Chris-
 tian HANSEN and Annie MARTENSEN; and had ch:

12-66 Paul Christian HANSEN b 11 Aug 1902, Deweyville, Ut;
 d 8 Oct 1938; md 24 July 1929, in Logan, Ut., to
 Edria THORNTON who was b 25 Feb 1908, Neeley, Ida;
 dau of Thomas J. THORNTON and Mary A. STANGER; and
 had a dau:

(1) Sandra Dawn HANSEN b 11 Jan 1938, Ogden, Ut.

*12-67 Clothiel HANSEN b 17 June 1904, Deweyville, Ut;
 md Vern Edwin EAMES

12-68 Joseph George HANSEN b 10 Dec 1907, Deweyville, Ut;
 md 12 Mar 1934, Kathern DURFEE who was b 19 Dec 1908,
 Filer, Ida

12-69 Elaine HANSEN b 10 Feb 1911, Almo, Cassia, Ida; md
 25 Aug 1934, to Lloyd Dewey NEWSOME

*12-70 Norma HANSEN b 28 Mar 1916, Almo, Ida; md Warren

C. HAYCOCK

*12-71 Ernest Dewey HANSEN b 18 Jan 1918, Almo, Ida; md
Maxine BUCHANAN

(Ref: recs given to Florence Foy, Bountiful, Ut.)

11-82 George Chidester DEWEY, s of Susan Emma CHIDES-
TER¹⁰⁻¹⁰⁵ (John P⁹⁻¹⁰² John M⁸⁻⁸⁵ John P⁷⁻⁵⁷ David⁶⁻⁴⁷)
and George Carlos DEWEY; b 19 Dec 1879, Washington,
Ut; d 16 Mar 1942, San Bernardino, Cal; md 16 Nov
1905, in Logan, Ut., to Fannie Estella LOVELAND who
was b 9 Oct 1886, Deweyville, Ut; dau of Orson C.
LOVELAND and Mary Isabel GARDNER; and had ch:

*12-72 Glenda Estella DEWEY b 18 Dec 1906, Deweyville, Ut;
md William Edward KIRK

*12-73 Varsal George DEWEY b 1 Jan 1908, Deweyville, Ut; md
Bonnie Faye SMITH

*12-74 Emma DEWEY b 11 Aug 1911, Deweyville, Ut; md (1) Max
TEMPLE; md (2) Robert Wayne TISDEL; md (3) Milton J.
GANTLER

*12-75 Ira Neely DEWEY b 9 Oct 1913, Malad, Ida; md Cleo
Hulda NEAL

*12-76 Genevieve DEWEY b 30 Dec 1915, Mountain View, Ida;
md Gordon W. ROSE

*12-77 Letty DEWEY b 21 Feb 1918, Mountain View, Idaho;
md Franklin Leroy KNOWLES

*12-78 Devern DEWEY b 26 Sept 1920, Honeyville, Ut; md (1)
Robert Reagan LAMBETH; md (2) Kenneth COOPER

Fanny LOVELAND md (2) Alfred LUNDBERG

(Ref: Deweyville Ward Recs; recs of Florence Foy,
Bountiful, Ut.)

11-83 John Alfred DEWEY, s of Susan Emma CHIDESTER¹⁰⁻¹⁰⁵
(John P⁹⁻¹⁰² John M⁸⁻⁸⁵ John P⁷⁻⁵⁷ David⁶⁻⁴⁷) and George
Carlos DEWEY; b 18 Aug 1882, Washington, Ut; md (1)
14 Oct 1903, in Logan, Ut., Lillian LOVELAND who was
b 18 Dec 1885, Deweyville, Ut; d 11 Oct 1928, Brig-
ham Cuty, Ut; dau of Chester C. LOVELAND and Louise
FAULKNER; and had ch:

12-79 Chester Alfred DEWEY b 26 Aug 1904, Deweyville, Ut;
d 15 Aug 1933, Montpelier, Ida; md 2 May 1925, in

HERITAGE

Soda Springs, Ida., to Lettie Lee Ora RICH who was b 5 Apr 1906, Soda Springs, Ida; dau of Landon Lorenzo RICH and Ida Lee Ora VERNON. and had a son:

(1) Chester Owen DEWEY b 8 Feb 1926, Lava Hot Springs, Ida.

12-80 Lila Lillian DEWEY b 23 Sept 1906, Deweyville, Ut; md 19 Nov 1923, Eugene Frank WRIGHT who was b 21 July 1898, Brigham City, Ut; s of Frank WRIGHT and Amy S. PETERSON; and had a son:

(1) Eugene Dewey WRIGHT b 22 Sept 1924, Brigham City

12-81 Vonda L. DEWEY b 5 Mar 1908, Deweyville, Ut; md (1) 7 Dec 1927, Albert Earl FEFIELD. They divorced and she md (2) 14 May 1935, George Ezra LEE; md (3) 12 June 1939, Stillman Joseph HARRIS

12-82 Jane Louise DEWEY b 2 Mar 1911, Deweyville, Ut; md (1) 20 Sept 1927, Durad Lee ALLEN: MD (2) 30 July 1931, Willard Martin JENSEN

12-83 John Eldon DEWEY b 27 Dec 1914, Deweyville, Ut; md (1) 10 July 1933, Esther Elizabeth HOMAN, but divorced. Md (2) 6 Apr 1935, Doris WILSON; md (3) 8 Nov 1938, Edith Emma ZABRISKIE

*12-84 Vera Othella DEWEY b 6 June 1918, Almo, Ida; md Richard C. MORSE

12-85 Carlos Loveland DEWEY b 7 Oct 1920, Deweyville, Ut; md (1) 11 May 1938, June Thelma SKEEN; divorced and md (2) 21 Nov 1948, Bonnie Mae UART or STEWART

12-86 Doyle Lamar DEWEY b 1 Oct 1923, Deweyville, Ut; md 20 May 1942, Bernice DANIELS

(Ref: Chidester fam recs; Deweyville Ward recs.)

11-84 Harriet Eveline DEWEY, dau of Susan Emma CHIDESTER¹⁰⁻¹⁰⁵ (John P⁹⁻¹⁰² John M⁸⁻⁸⁵ John P⁷⁻⁵⁷ David⁶⁻⁴⁷) and George Carlos DEWEY; b 13 Nov 1885, Washington, Ut; d 14 Dec 1964, Deweyville, Ut; md 29 Dec 1904, Deweyville, Ut., to James Alva GARDNER who was b 7 Jan 1877, Deweyville, Ut; d 8 July 1959, Deweyville, Ut; s of Milo Van Duzen GARDNER and Margaret MONTGOMERY; and had ch b in Deweyville, Ut:

12-87 Alva James GARDNER b 27 Oct 1905; d 30 Dec 1911

*12-88 Horace G. GARDNER b 4 Jan 1909; md Ethel Flora PETERSEN

12-89 William Alma GARDNER b 26 Sept 1910; md 2 Jan 1942, in Holbrook, Nebr., to Helen Janice DAVIS who was b

17 Jan 1915, Holbrook, Nebr; dau of Samuel Francis DAVIS and Eva H. FRAZIER; and had ch b in Holdredge, Phelps, Nebr:

(1) Harriet Sue GARDNER b 25 Dec 1942

(2) Cherrille Lu GARDNER b 21 Oct 1946

12-90 Veda GARDNER b 11 Feb 1913; md (1) 2 Apr 1946, Wesley Stewart MERRITT; divorced and md (2) 25 Nov 1950, in Deweyville, Ut., to Hyrum Monroe PETERSON who was b 21 June 1906.

*12-91 Emma GARDNER b 12 Nov 1916; md Vern Stewart SCHOENFIELD

(Ref: J. Lamar Gardner, Deweyville, Ut.)

11-87 Lettie DEWEY, dau of Susan CHIDESTER¹⁰⁻¹⁰⁵
(John P⁹⁻¹⁰² John M⁸⁻⁸⁵ John P⁷⁻⁵⁷ David⁶⁻⁴⁷) and George Carlos DEWEY; b 27 Aug 1893, Deweyville, Ut; md 5 June 1918, Salt Lake City, Ut; to Orion Woodruff SNOW who was b 7 Jan 1890, Brigham City, Ut; s of Orion Woodruff SNOW and Marentha Althenia REEVES: and had ch b in Deweyville, Ut:

*12-92 Ruth SNOW b 6 Sept 1920; md Charles Daniel LITCH-FORD

12-93 Orion Dewey SNOW b 3 Nov 1923; killed in World War II 7 Aug 1943

*12-94 Barbara Jean SNOW b 6 Feb 1927; md George Robert THACKERAY

12-95 Donald Reeves SNOW b 11 June 1928; d 12 Oct 1963

*12-96 Wilford Woodruff SNOW b 13 Sept 1930; md Elizabeth FLETCHER

(Info: Mrs. Lettie Snow, Deweyville, Ut.)

11-94 Jennie May RUBY, dau of Lodema CHIDESTER¹⁰⁻¹⁰⁶
(John P⁹⁻¹⁰² John M⁸⁻⁸⁵ John P⁷⁻⁵⁷ David⁶⁻⁴⁷) and Alfred Amasa RUBY; b 8 Nov 1882, Washington, Ut; md Augustus P. FULLERTON and had ch b in St. George, Ut:

12-97 Golda FULLERTON b 25 Aug 1909; md Page R. THIERS and had ch:

(1) Lola May THIERS

(2) Zena Lee THIERS

(3) Blaine THIERS

12-98 Nora FULLERTON b 27 July 1911; md Wendell COOK.

12-99 Augustus Prescott FULLERTON b 13 Oct 1915.

(Info: Chidester Family records; Florence Foy, Bountiful, Ut)

11-97 Rozina RUBY, dau of Lodema CHIDESTER¹⁰⁻¹⁰⁶
 (John P⁹⁻¹⁰² John M⁸⁻⁸⁵ John P⁷⁻⁵⁷ David⁶⁻⁴⁷) and Alfred
 Amasa RUBY; b 15 Apr 1890, Washington, Ut; d 14 June
 1954; md 17 June 1917, Edwin Hoskins HALFORD who
 was b 5 Feb 1882, Portage, Ut; d 30 June 1957; s of
 Joseph Henry HALFORD and Emma HOSKINS; and had ch:

12-100 Joseph Edwin HALFORD b 20 Aug 1918; md Beverly
 HUTCHINGS and had ch:

(1) Robert Brian HALFORD b 25 Aug 1947, Pocatello, Ida

(2) Joseph Edwin HALFORD b 15 Nov 1949, Burley, Ida

The family lived for a time in Fontana, California

12-101 Alfred L. HALFORD

12-102 Arthur Merle HALFORD b 13 Dec 1922, Portage, Ut; md
 Mary GIACCI who was b 8 Mar 1918, Cincinnati, Ohio;
 and had ch:

(1) Dennis Arthur HALFORD b 16 Aug 1948, Salt Lake

(2) Linda Rose HALFORD b 22 Nov 1949, Los Angeles, Ca

(3) Shirley Ann HALFORD b 17 Nov 1952, Downey, Ca

12-103 Shirley HALFORD b 20 May 1935; md Ruben J. BROWN

(Ref: Arthur Merle HALFORD, Norwalk, Ca; Pearl Hawks, Portage,
 Ut.)

11-98 Lodema RUBY, dau of Lodema E. CHIDESTER¹⁰⁻¹⁰⁶
 (John P⁹⁻¹⁰² John M⁸⁻⁸⁵ John P⁷⁻⁵⁷ David⁶⁻⁴⁷) and Alfred
 Amasa RUBY; b 16 Aug 1893, Monroe, Ut; md Berl
 WATERS; and had ch:

12-104 Berneice WATERS

12-105 Berl Edward WATERS b 17 Aug 1926, Beaver, Ut; md
 Alice Rhoene WAY

12-106 Betty WATERS

12-107 June WATERS

k2-108 Rue Marie WATERS

Two other children who d in infancy.

(Ref: Florence E. Foy recs. Bountiful, Ut.)

11-102 Myron Alphonzo (Alfonzo) CHIDESTER, s of Myron A¹⁰⁻¹⁰⁷) (John P⁹⁻¹⁰² John M⁸⁻⁸⁵ John P⁷⁻⁵⁷ David⁶⁻⁴⁷) and Sarah Jane JACKSON; b 20 Feb 1882, Washington, Ut; d 4 Nov 1928, Salt Lake City, Ut; md 8 June 1904, Lucinda Maud LOVELAND, who was b 17 Sept 1885, Deweyville, Ut; dau of Orson Clinton LOVELAND and Mary J. GARDNER ; and had ch:

- *12-109 Clinton Alfonzo CHIDESTER, b 10 Aug 1905, Deweyville, Ut; md Jessie Mildred REDDENS
- *12-110 Ursal Loveland CHIDESTER b 1 Jan 1908, Deweyville, Ut; md Sarah ANDERSON
- *12-111 Velva CHIDESTER b 24 Apr 1913, Deweyville, Ut; d 13 June 1954; md (1) Llewellyn CRAMER; md (2) Leonard Murray SPROUL #11-121
- *12-112 Vaudis (Vadis) CHIDESTER b 27 Nov 1919, Mt. View, Ut; md Charles McCURDY

After Myron's death Lucinda md (2) Thomas Raymond HARRINGTON.

The following story was written by Lucinda M. L. Chidester Harrington:

A story of a man who forgot himself and found time amid this world's strife to live up to Christ's teachings: "Do unto others as you would have them do to you."

Myron Alphonzo Chidester. . .had very little schooling as the family was in poor circumstances. He remembers working in the woolen mill while so small he stood on a box to run the loom. His talent for music led him to learn to play the violin and guitar while still very young.

When Myron was about sixteen years old his father went on a mission to the southern states, so he and a younger brother, Elmer, went to a mining camp to work to help support the family. They were subjected to all kinds of temptations but they managed to keep clean and away from tobacco and liquor habits. After their father returned home, Myron and Elmer went to Deweyville to work. They boarded with their Aunt Susan Dewey. There they met the Loveland girls, Lucinda Maud and Florence Ethel and the following year Myron and Lucinda were married.

When their second child was about a year old they

filed on one hundred sixty acres of land in Curley, Ida; He was not a success as a farmer, being a musician. However, they staid there thirteen years, being pioneers in very deed. He helped to build a school house there and established a school district. He also helped to build a chapel. For two years school had been held in his own home.

He worked in the Sunday School superintendency, was MIA officer and was Stake Secretary for the Elder's Quorum.

Their fourth child was born in Mountain View, Curley, Idaho, where Myron, together with his bride Lucinda who was a born farmer, cleaned the land of sage brush, ploughed and planted it to grain, built a good two room log house and fenced the land. They also built a barn and a granary. For two years they hauled water about two and one half miles for household use and for the stock. They raised horses, cows, sheep and pigs. They were always poor, but managed to pay tithing. Many times Myron came near to losing his life. Once when digging a well he was just ready to step in the bucket to go down over one hundred feet when they tied the rope on the windlass and it parted like a cobweb. He was always cheerful and could exercise wit in any situation. He would work all night if necessary to do what he started to accomplish.

He hauled grain over the mountains to Malad in snow and mud and over icy roads when the wagon would slide until it was even with the horses. He was handy at fixing any kind of machinery from a watch to a thresher and would leave his own work anytime to help a neighbor, never expecting any pay.

After eight years, when crops were destroyed by drought, grasshoppers, frost and hail, the family moved back to Deweyville where he worked his father-in-law's place for a year. About 1922 he moved to Salt Lake City where he worked in the service garage for a Mr. PECK and Mr. BREWER. He worked nights and when no one was around he would play his guitar and sing.

While in Deweyville he was busy in Genealogical work and, as a ward teacher, converted his brother Ray CHIDESTER's wife to the gospel. He also took Lewis GARDNER and family to the Logan Temple. His musical talent and dramatic ability were in constant demand. He trained a group of boys besides leading the choir. In Salt Lake City he was chorister and choir leader in the

South Gate Ward

(Info: Lucinda Maude L. C. Harrington.)

11-103 John Elmer CHIDESTER, so of Myron A¹⁰⁻¹⁰⁷
(John P⁹⁻¹⁰² John M⁸⁻⁸⁵ John P⁷⁻⁵⁷ David⁶⁻⁴⁷) and Sarah
Ann JACKSON; b 1 July 1884, Washington, Ut; d 3 Dec
1940, Salt Lake City, Ut; md 29 Nov 1905, in
Logan, Ut., to Florence Ethel LOVELAND who was b 18
Nov 1888, Deweyville, Ut; d 12 Apr 1967, Tremonton,
Ut; dau of Orson Clinton LOVELAND and Mary Isabella
GARDNER; and had ch:

- 12-113 John Eldon CHIDESTER b 3 Nov 1906, Deweyville, Ut;
d 3 Dec 1906
- 12-114 Ida Mary CHIDESTER b 28 June 1908, Deweyville, Ut;
md 25 May 1929, Mr. SHELTON; md (2) 10 Jan 1944,
Vernile VEST who was b 9 Sept 1907, Mona, Ut; s of
Robert Aaron VEST and Mary HOUGHTON. No ch
- *12-115 Orson Myron CHIDESTER b 22 Nov 1910, Deweyville, Ut;
md Gladys LaVon RAY
- *12-116 Wesley Lysle CHIDESTER b 28 Jan 1913, Deweyville,
Ut; md Isabella Felicity BERTOLINA
- 12-117 Woodrow Wilson CHIDESTER b 29 Sept 1916, Holbrook
Ida; d 3 Apr 1917
- *12-118 Florence E. CHIDESTER b 22 May 1918, Holbrook, Ida;
md Joseph Fielding PETERSON
- *12-119 Ray Elmer CHIDESTER b 26 Aug 1921, Honeyville, Ut;
md Margaret June RUSSELL
- *12-120 Jerry Elwin CHIDESTER b 18 May 1925, Salt Lake City,
Ut; md Wetonia Mae MILLER

Florence E. Loveland md (2) 17 Aug 1945, Thomas Ray
STEVENS; md (3) 5 July 1961, John Franklin HANSEN

(Fam recs of John Elmer Chidester; Deweyville Ward
recs; Deseret News obit. 3 Dec 1940)

11-105 Ray CHIDESTER, s of Myron A¹⁰⁻¹⁰⁷ (John P⁹⁻¹⁰²
John M⁸⁻⁸⁵ John P⁷⁻⁵⁷ David⁶⁻⁴⁷) and Sarah Ann JACKSON:
b 11 Oct 1891, Washington, Ut; d 26 Jan 1966, Brigham
City, Ut., to Priscilla Dorothy JOHNSON who was b 8 Nov
1901, Hyrum, Ut., dau of Charles G. JOHNSON and
Harriet ANDERSON; and had ch:

- 12-121 Helen CHIDESTER b 21 Apr 1923, Salt Lake City, Ut; d 3 Jan 1926
- 12-122 Eugene Ray CHIDESTER b 14 Jan 1926, Salt Lake City, Ut; md (1) 18 June 1946, Viola Ray PRICE who was b 12 Mar 1928; and had ch b in Brigham City; (1) Lydia CHIDESTER b 12 Sept 1947 (2) Karen CHIDESTER b 19 Apr 1949 Eugene md (2) 28 Oct 1958, Mrs. Betty Sorenson RUST
- 12-123 LaVon CHIDESTER b 18 Apr 1928, Deweyville, Ut; md (1) Floyd KETCHERSIDE and had a s: (1) Ellis Ray KETCHERSIDE b 6 Mar 1953, Ogden, Ut LaVon md (2) 25 Aug 1962, Murray Alton BLACKWELL and lived in Willard, Ut.
- 12-124 Gwen CHIDESTER b 9 Feb 1936, Honeyville, Ut; md Clifford BOBRICK and lived in Salinas, Cal.

Ray Chidester was a high priest in the Brigham City T hird Ward, Church of Jesus Christ of Latter Day Saints. He served for two years as a missionary at the Box Elder Tabernacle. He retired in 1957 from the Army Supply Depot, Ogden, Ut.

(Info: Mrs. LaVon Blackwell, Willard, Ut; obit, Deseret News Jan 1966.)

- 11-106 Blanche CHIDESTER, dau of Myron A¹⁰⁻¹⁰⁷ John P⁹⁻¹⁰² John M⁸⁻⁸⁵ John P⁷⁻⁵⁷ David⁶⁰⁴⁷) and Sarah Ann JACKSON; b 10 July 1895, Washington, Ut; md 21 Nov 1912, to Robert William WILKINSON who was b 29 Jan 1875, Enniskellen, Lamberton, Canada d 21 Oct 1949, Carmel, Cal; s of James WILKINSON and Emma HAGEL. Robert was md (1) to Mary Eliza HUNDERSON.

Ch of Blanche Chidester and Robt. Wm. Wilkinson:

- 12-125 Ethel Ann WILKINSON b 19 Feb 1917, Holbrook, Ida; md (1) 23 Sept 1938, William Raymond WILSON; md (2) 13 May 1946, Louis Albert SHONE; md (3) Robert I. MINIST
- *12-126 George Ray WILKINSON b 26 Aug 1918, Holbrook, Ida; md Marion A. YOUNG
- 12-127 Faye WILKINSON b 15 Aug 1920, Holbrook, Ida; md (1) 27 Nov 1939, John Peter LAWR; md (2) 20 Apr 1961, Calvin TOMBLINSON
- *12-128 Myron Dean WILKINSON b 7 Dec 1921, Holbrook, Ida;

md (1) Dorothy Elma DARLING; md (2) Sady June MONROE; md (3) Theresa Regina LAWTON

*12-129 Garth Odell WILKINSON b 18 May 1923, Malad City Ida; md Ferol LaRae POULSON

12-130 Terry Dare WILKINSON b 26 Mar 1924, Deweyville, Ut; md 24 June 1950, Jean Elizabeth SILVEINA or SILVEAR

12-131 Corene WILKINSON b 10 May 1929, Malad, Ida; md 26 Jan 1946, Herbert Lester THOM

12-132 Joy Irene WILKINSON b 11 Jan 1933, Salinas, Cal; md 11 MAR 1955, Alfred Ira MATTHEWS

(Info: Mrs. Blanche C. Wilkinson, Monterey, Cal 1965)

11-109 Samuel Chidester STEWART, s of Emeline CHIDESTER¹⁰⁻¹⁰⁹ (John P⁹⁻¹⁰² John M⁸⁻⁸⁵ John P⁷⁻⁵⁷ David⁶⁻⁴⁷) and Samuel Hood Murray STEWART; b 10 Oct 1887, Washington, Ut; d 21 Jan 1970, Burley, Ida; md 7 June 1922, in Salt Lake City, Ut., to Martha Pearl RANDALL who was b 12 Dec 1888, Upton, Ut; d 23 Feb 1940; dau of George W. RANDALL and Charlotte DISTON; and had ch b in Burley, Ida:

12-133 Fern STEWART b 27 Apr 1925; md 5 July 1944, Jesse Franklin CRAWFORD who was b 23 June 1915; and had ch:

(1) Jay L. CRAWFORD b 27 Dec 1947, Albion, Ida

(2) John S. CRAWFORD b 25 June 1951, Fayetteville, North Carolina

12-134 Dorothy STEWART b 22 Dec 1927

12-135 Paul STEWART b 21 July 1934; md 7 Nov 1957, Betty Sue BANDY

Samuel C. STEWART was a graduate of Albion State Normal School and taught school for a number of years. He was also a farmer and an employe of Burley Irrigation District.

(Info: Mrs. Jesse F. Crawford, Burley, Ida; obit Deseret News Jan 1970)

11-110 Eveline STEWART, dau of Emeline CHIDES-
 TER¹⁰⁻¹⁰⁹ (John P⁹⁻¹⁰² John M⁸⁻⁸⁵ John P⁷⁻⁵⁷
 David⁶⁻⁴⁷) and Samuel Hood Murray STEWART; b 31
 Mar 1891, Washington, Ut; md (1) 30 Mar 1909,
 William Ruthern LAMB who was b 26 Apr 1888,
 Toquerville, Ut; s of Edwin Ruthern LAMB and
 Eliza HARDY; and had ch b in Toquerville, Ut:

- *12-136 Elva Genevieve LAMB b 13 Apr 1910; md Lowell
 Heyborne SHERRATT
- *12-137 Stewart Wellington LAMB b 9 Nov 1911; md Selinda
 BRINGHURST
- *12-138 Juanita LAMB b 25 Oct 1913; md George Clifford
 KEMPLE
- 12-139 Anton Stewart LAMB b 24 Oct 1915; d 1920.

Evelyn and William were divorced and Evelyn md
 (2) 7 Oct 1923, William SHERRATT who was b 26 Apr 1881
 Cedar City, Ut; d 10 Apr 1936; s of John SHERRATT
 and Christine BULLOCH. William SHERRATT was md (1)
 11 June 1907, to Beatrice SMITH and md (2) Jessie
 DAVIS. Evelyn was his third wife.

To Evelyn and William were born:

- 12-140 Alice Theon SHERRATT b 27 Mar 1927, Las Vegas,
 Nev.
- 12-141 Evelyn Sherlene SHERRATT b 7 Sept 1934, Cedar
 City, Ut; md Gerald (Jerry) Brayden CONGER who
 was b 5 Oct 1934, Overton, Nev; s of William CONGER
 and Julia A. OSBORN; and had ch:
 (1) Chris Ann CONGER b 7 Sept 1955
 (2) Sherri Kay CONGER b 8 May 1957

(Info: Mrs. Gwen H. Sherratt, Cedar City, Ut.)

11-111 Mary Isabelle STEWART, dau of Emeline CHIDES-
 TER¹⁰⁻¹⁰⁹ (John P⁹⁻¹⁰² John M⁸⁻⁸⁵ John P⁷⁻⁵⁷ David⁶⁻⁴⁷)
 and Samuel Hood Murray STEWART; b 25 Aug 1892,
 Toquerville, Ut; md 18 Apr 1912, in St. George,
 Ut., to Archie Edmund BATTY (BEATTY) who was b 25
 Jan 1891, Toquerville, Ut; d 10 Feb 1950, Cedar
 City, Ut; s of John BATTY and Mary Ann DUFFIN:
 and had ch:

- 12-142 Isabella BATTY b 19 Dec 1912, Toquerville, Ut;
d 20 Dec 1912
- *12-143 Pearl BATTY b 25 Oct 1914, Washington, Ut; md
Joseph Christian BOLANDER
- 12-144 Zelma BATTY b 18 Nov 1916, Toquerville, Ut;
d 14 Nov 1921
- 12-145 Lavon Stewart BATTY b 24 Aug 1919, Toquerville,
Ut; md 2 or 3 May 1947, Velva TOPHAM who was b 14
Dec 1921, Paragonah, Ut; and had ch b in Cedar City,
Ut:
(1) Stewart Allen BATTY b 12 Oct 1950
(2) Bernell BATTY b 3 June 1953
- 12-146 Orville BATTY b 29 Nov 1921, Toquerville, Ut;
d 23 or 30 Mar 1922
- *12-147 Iris BATTY b 12 Jan 1923, Toquerville, Ut; md
Adrian Barclay FREDRICKS
- *12-148 Evelyn BATTY b 2 Sept 1925, Toquerville, Ut; md
Keith Downing FOSTER
- *12-149 Emma LaJean BATTY b 7 Dec 1930, Toquerville, Ut;
md Robert Harold LAMPH
- 12-150 William Archie BATTY b 25 July 1934, Cedar City,
Ut; md (1) 16 Mar 1953, Marlene SKINNER who was b 12
Sept 1935, Provo, Ut; d 1958; dau of Earl H. SKINN-
ER and Gladys Irene BALDWIN. William md (2) 8 June
1960, Georgia RASMUSSEN

Mary Isabella STEWART and Archie Edmund BATTY sealed their love and took one step ahead into eternity by getting married in the St. George Temple. They first became acquainted when Mary's widowed mother married Joseph SYLVESTER and moved to Toquerville. They happened to live just across the street from the Batty's

Archie was an outstanding musician and athlete. He played for many dances and Mary was his companion as they danced in the lovely Dixie evenings into a deeper, more meaningful relationship.

Archie played the violin, harmonica, guitar, mandolin, piano and organ, to mention a few. He often said he had never picked up an instrument he couldn't play. He was one of the rare ones with true pitch and a wrong note or discord was most painful to his sensitive ears. It was only natural that music should set the background in their home life. Later on he had a family orchestra to cheer loved ones and friends.

In the baseball field, Archie was the main pitcher and his left hand curve ball was deadly and feared by

the opposing team. Mary was ever by his side in the ball game to cheer and encourage.. They were a winning team and after they had a family of their own they liked nothing better than to have a good base ball game, with all family members taking part. When they outgrew the family yard they went to a level place south of Pintura. This tradition has carried over into some of the children's homes.

Archie played the organ from the time he was two years old. Many times the family organ could be heard in the night as little Archie couldn't sleep until he got up and played the music that kept going through his mind. He was so small he would stand with both feet on one tread, hold on to a stop with one hand, and play with the other. He related that many times he had never heard a piece of music he couldn't play and on any instrument.

Mary was very industrious and hard working, her father having died when she was four. She was a lovely, fun-loving girl and a favorite of Washington where she lived. Bishop HALL wanted to adopt her but Grandma preferred to keep her little family together.

The BATTY home was one of love and dedication, where discipline, education, hard work, honesty and cleanliness were stressed. The hours of washing, ironing, mending, making over clothes to keep the family going were without number.

There were rows and rows of home grown and canned foods when your two years supply wasn't even heard of. There were bushels of fruit grown and sold to help the family along. Strawberries grown and fruits dried were numerous and each married child could return home in season for his full share.

Family ties were welded stronger by two boys serving their country. By each child, who lived to maturity, graduating from seminary and being married in the temple. By living through the deaths of three family members at an early age and a depression when you had to be self-sufficient to survive. By learning to respect our neighbors. We were always taught to address them as brother and sister. By learning that family fun is the best kind and the family orchestra plays the sweetest kind of music. Even though family night had not been initiated then, it was held most nights in our home, where candy was pulled, nuts cracked and games played.

This family now has twenty-five grand children and twenty one great grandchildres. We have missionaries, educators, stake clerks, Relief Society presidents and good church members in our ranks.

Archie passed away in 1950 from a heart attack. Mary is now (1976) eighty four years of age and enjoys fairly good health. She is still a wonderful mother at heart and is always concerned about her family.

(History and fam info by Mrs. Pearl Batty Bolander, Orderville , Ut.)

11-112 John Wallace STEWART, s of Emeline CHIDES-TER¹⁰⁻¹⁰⁹ (John P⁹⁻¹⁰² John M⁸⁻⁸⁵ John P⁷⁻⁵⁷ David⁶⁻⁴⁷) and Samuel Hood Murray STEWART; b 8 Mar 1894, Washington, Ut; md (1) 22 Dec 1922, Innes or Inez Lynette WILLIAMS who was b 7 June 1901; d 11 Jan 1928, Pintura, Ut; dau of John Davis WILLIAMS and Susannah M. ROUNDY; and had ch:

*12-151 Regena STEWART b 17 Sept 1924, Kanarraville, Ut; md Ewald RAPP

12-252 Erva STEWART b 23 Feb 1927, Cedar City, Ut; md 10 Mar 1948, James William KENNEDY who was b 11 June 1923; and had ch:

(1) Robert William KENNEDY b 13 Jan 1950

(2) Stephen Lee KENNEDY b 31 Dec 1951

(3) David Alan KENNEDY b 26 Jan 1956

John Wallace STEWART md (2) Evelyn Jane KEMPIE and had ch:

12-153 Donald Wallace STEWART b 13 Oct 1933, Las Vegas, Nev

12-154 Lila Elaine STEWART b 22 Mar 1935, Los Angeles, Ca;

md 13 Aug 1955, Billy LITTLEJOHN; and had a son:

(1) DeWayne LITTLEJOHN b 23 Aug 1956

(Info: Regena Rapp, Springville, Ut.)

11-114 LaVell SYLVESTER, s of Emeline CHIDESTER¹⁰⁻¹⁰⁹ (John P⁹⁻¹⁰² John M⁸⁻⁸⁵ John P⁷⁻⁵⁷ David⁶⁻⁴⁷) and Joseph SYLVESTER; b 24 Apr 1908, Pintura, Ut; md 20 Oct 1937, in Manti, Ut., to Lena STEVENS who was b 19 Apr 1918, Cedar City, Ut; dau of Oliver Carlos STEVENS and Martha LANG; and had ch:

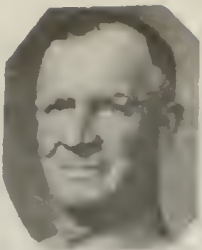

Archie Edmond Batty



Mary Isabell Stewart



*Emeline Chidester
Stewart Sylvester*

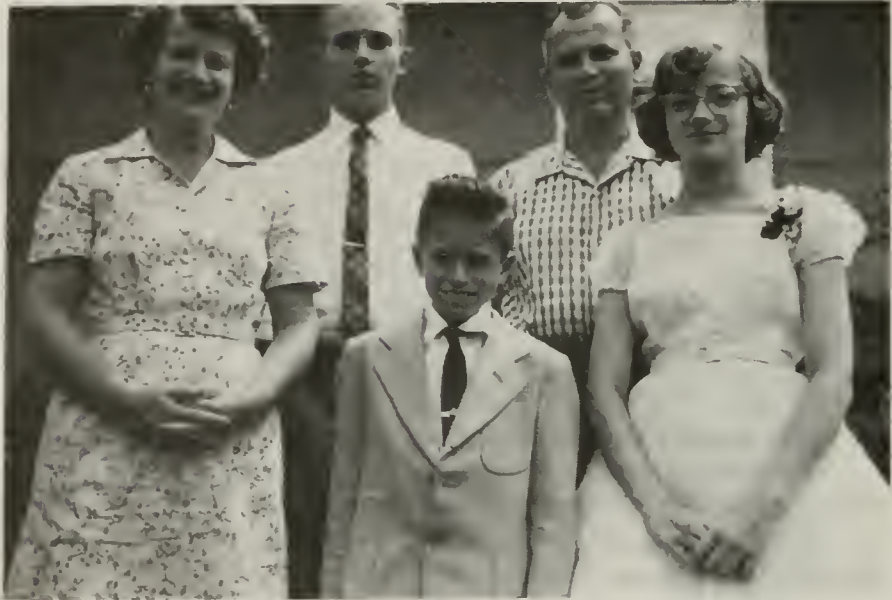

*Iris Batty; Adrian B; Terry Lynn; Adrian Barclay Fredericks;
Judy*



Regena Stewart Rapp; Daniel, Marianne; Ewald Rapp



Evelyn Batty and Keith D. Foster

*Family: Back: Kase Cottrell; Jolene; Dennis; Lila and RaChelle;
Gaelynn; Alan Werrett*

*Front: Gary Gorringe; Margene and Glade; Keith
Foster; Evelyn; Brenda; Alicia Gorringe back of Evelyn*

*12-155 Dwaine LaVell SYLVESTER b 29 July 1938, Hurricane, Ut; md Linda May EDWARDS

(Fam recs of LaVell and Lena Stevens, Brigham City, Ut.)

11-115 Jane Allie SYLVESTER, dau of Emeline CHIDESTER¹⁰⁻¹⁰⁹ (John P⁹⁻¹⁰² John M⁸⁻⁸⁵ John P⁷⁻⁵⁷ David⁶⁻⁴⁷) and Joseph SYLVESTER; b 5 Mar 1910, Toquerville, Ut; md 20 May 1932, to Robert Cox MUMFORD who was b 3 Dec 1908, Cedar City, Ut; s of Robert Gunn MUMFORD and Flora Irene COX; and had ch b in Cedar City, Ut:

12-156 Flora MUMFORD b 17 Sept 1933; md 17 June 1961, Marvin J. CHRISTENSEN

12-157 Merrill MUMFORD b 2 Mar 1935; d 2 Mar 1935

*12-158 Emeline MUMFORD b 6 Apr 1936; md Wesley Troy ADAMS

12-159 Merlin MUMFORD b 8 Jan 1937; d same day

12-160 Zelma MUMFORD b 15 Dec 1940

12-161 Kenneth Sylvester MUMFORD b 13 Apr 1943; md 2 Sept 1966, Janice HEATON

12-162 Teddy Eugene MUMFORD b 22 Sept 1946; md 22 Sept 1964, Caroleen Ruth NICOLES

(Ref: Mrs. Robert C. Mumford, Cedar City, Ut; added to by Mrs. Flora M. Christensen.)

11-117 Mary Eveline (Mane) SPROUL, dau of Eveline CHIDESTER¹⁰⁻¹¹⁰ (John P⁹⁻¹⁰² John M⁸⁻⁸⁵ John P⁷⁻⁵⁷ David⁶⁻⁴⁷) and Andrew SPROUL; b 6 Nov 1889, Washington, Ut; md (1) 19 July 1909, in St. George, Ut., to William Richard PRINCE Jr. who was b 6 June 1890, Washington, Ut; d 3 Apr 1965, Gooding, Idaho; s of William Richard PRINCE and Jessie THAYNE; and had ch:

12-163 Kenneth Richard PRINCE b 11 May 1910, Deweyville, Ut; d 6 Oct 1934, Salt Lake City, Ut; md 29 July 1932, in Salt Lake City, Ut., to Helen RICHIE who was b 1 Aug 1911, Salt Lake City, Ut; dau of Melvin RICHIE and Elsie SAVELLE. Kenneth was killed in an automobile accident.

*12-164 Clifford Andrew PRINCE b 24 Dec 1911, Deweyville, Ut; md Grace SCANLAN

*12-165 Edith PRINCE b 17 Nov 1916, Buhl, Ida; md Frank VARIN

12-166 Ethel PRINCE b 17 Jan 1918, Gooding, Ida; d 28 Aug 1937

*12-167 Dale Layton PRINCE b 9 June 1922, Gooding, Ida;
md Dorothea MILLER.

There was a divorce and Mary Eveline SPROUL md (2) 18 Feb 1946, William MATHEWS Jr. who was b 4 Feb 1878, Panaca, Lincoln, Nev; d 21 Feb 1968; s of William MATHEWS and Ann CHARLES. William was md (1) 28 June 1905, to Annie Matilda WAHLIN from whom he was divorced.

William R. PRINCE, Mary's first husband, was md (2) 15 Mar 1936, to Jennie Bentina BEVINGTON.

An active member of the Daughters of Utah Pioneers, Mary maintained a home in Santa Clara, Utah, for many years to which her brothers and sisters as well as her children repaired for family get-togethers and general good times. She was an entertainer with her one man band, playing guitar and harmonica together and doing her own vocalizing. After Mr. Mathew's death she sold the home in Santa Clara and lived for a time with her daughters, then made her home with her youngest son, Dale, in Burbank, Ca.

(Fam recs of Mrs Mary E, S. P. Mathews.)

11-11y Emeline (Emma) SPROUL, dau of Eveline CHIDESTER¹⁰⁻¹¹⁰ (John P⁹⁻¹⁰² John M⁸⁻⁸⁵ John P⁷⁻⁵⁷ David⁶⁻⁴⁷) and Andrew SPROUL; b 31 Mar 1891, Washington, Ut; md 20 Feb 1913, James Ervin WIGNALL who was b 17 May 1886, Payson, Ut; s of William Henry WIGNALL and Matilda Jane LOVELESS; and had ch:

12-168 Lloyd WIGNALL b 16 Dec 1913, Payson, Ut; md Elva Smith EARDLEY and had ch:

(1) Joyce WIGNALL b 27 Feb 1940, Provo, Ut.

(2) Jay Lloyd WIGNALL b 9 Feb 1942, Payson, Ut.

12-169 Dorothy WIGNALL b 30 Apr 1915, Payson, Ut; md Bert WILSON

12-170 Dilworth S. WIGNALL b 13 Oct 1916, Washington, Ut; md (1) Kathie LENNEN; md (2) Violet KARR. By the second marriage, Dilworth had a son:

(1) James Eugene WIGNALL b 5 Oct 1937, McCleary, Grays Harbor, Washington; md Deanna --- and had ch:

(a) Debrah (Debby) WIGNALL

(b) Allen WIGNALL

(c) James E. WIGNALL

(Recs of Eveline Chidester Sproul)

- 11-118 Lyona SPROUL, dau of Eveline CHIDESTER¹⁰⁻¹¹⁰
 (John P⁹⁻¹⁰² John M⁸⁻⁸⁵ John P⁷⁻⁵⁷ David⁶⁻⁴⁷) and
 Andrew SPROUL; b 29 Apr 1893, Washington, Ut;
 md 21 Dec 1912, Henry James Evan WATTS who was b
 11 Nov 1884, York, S. Carolina; s of William David
 WATTS and Nancy Christina WATTS; and had ch:
- *12-171 Kate WATTS b 19 July 1913, Cedar City, Ut; md
 Leonard Lavern MORGAN
- *12-172 Thora WATTS b 16 Mar 1916, Delta, Ut; md Lyman
 WRIGHT
- 12-173 Henry Arshell WATTS b 29 Oct 1918, Delta, Ut; md
 2 Aug 1945, Frances Lucille WOLF; and had a son:
 (1) Arshell WATTS
- 12-174 Erva WATTS b 26 Apr 1920, Delta, Ut; md 6 Sept
 1937 Alfred Alvin (Al) MEYER
- 12-175 David Ardell WATTS b 4 Oct 1922, Southerland, Ut;
 md (1) Edna RYMER; md (2) Anna Coleen HAMMOND who was
 b 12 July 1929; and had ch b in Salt Lake City, Ut;
 (1) Sherri Lee WATTS b 16 July 1947
 (2) Cindy Marie WATTS b 9 Sept 1949
 (3) Collette Kay WATTS b 22 Aug 1953
- 12-176 Eveline WATTS b 19 Aug 1924, Delta, Ut; md (1)
 Lawrence HORTON and had daus:
 (1) Bonnie HORTON
 (2) Charline HORTON
 Eveline md (2) Richard ALTON and had a son:
 (3) Danny ALTON
- *12-177 William Sproul WATTS b 7 May 1926, Cedar City, Ut;
 md Venna Irene GALE
- 12-178 Mauree WATTS b 29 Feb 1928, Delta, Ut; md 26 Jan
 1944, Cyrel Hubert NAGEL and had a dau :
 (1) Dolores NAGEL
- 12-179 Sharron WATTS b 10 Dec 1933, Delta, Ut; d 22 June
 1934
- 12-180 Donald Myron WATTS b 25 July 1937, Delta, Ut; md
 14 May 1955, Luetta Joy NIELSON: and had ch:
 (1) Jeffery Donald WATTS

(Recs of Eveline C. Sproul, Washington, Ut; added to by
 Florence Foy, Bountiful, Ut.)

11-119 Angus Mazel SPROUL, s of Eveline CHIDESTER¹⁰⁻¹¹⁰
 (John P⁹⁻¹⁰² John M⁸⁻⁸⁵ John P⁷⁻⁵⁷ David⁶⁻⁴⁷) and
 Andrew SPROUL; b 23 Feb 1895, Washington, Ut; md
 (1) 27 Dec 1915, in St. George, Ut., to Agatha Walker
 McALLISTER who was b 11 Apr 1894, St. George, Ut;
 dau of Joseph Warrington Mc ALLISTER and Agatha
 WALKER; and had ch:

12-181 Wendell Clark SPROUL b 27 Oct 1916, St. George,
 Ut; md 11 Jan 1939, Sheila STUTZENAGER; and had ch b
 in St. George, Ut:

(1) Sheila Kay SPROUL b 24 Aug 1939

(2) Wendell Kent SPROUL b 21 Feb 1941

12-182 Cleone McAllister SPROUL b 27 Nov 1917, St.
 George, Ut; md 31 Aug 1939, LaHoma ROBINSON who was b
 25 Jan 1916, Jamestown , Kansas; dau of Homer ROBINSON
 and Emma PLISTER

*12-183 Evan Murray SPROUL b 19 June 1922, St. George, Ut;
 md Carma CAMERON

12-184 Myron Elmo SPROUL b 27 Sept 1923, Grantsville, Ut;
 md 31 Oct 1944, Agnes Karma COSSLAT; and had ch:

(1) Christine SPROUL b 20 Sept 1946, Cedar City, Ut;

(2) Myron David SPROUL b 27 Dec 1951

(3) Wendy SPROUL b 25 Mar 1955, Van Nuys, Cal;

12-185 Andrew SPROUL b 11 Apr 1925, Parowan, Ut; d 6 May
 1927

12-186 Angus Kay SPROUL b 8 Feb 1927, Pocatello, Ida; md
 Lois BOWERS; and had ch b in Salt Lake City, Ut:

(1) Annette B. SPROUL b 26 June 1949

(2) Tedd K. SPROUL b 27 Jan 1951

(3) Mark K. SPROUL b 17 May 1952

12-187 Ramona SPROUL b 31 Aug 1928, St. George, Ut; md 26
 Mar 1948, to Herschel HAFEN

(Recs of Eveline Chidester Sproul; added to by Evan Murray
 Sproul)

11-121 Leonard Murray SPROUL, s of Eveline CHIDES-
 TER¹⁰⁻¹¹⁰ (John P⁹⁻¹⁰² John M⁸⁻⁸⁵ John P⁷⁻⁵⁷ David⁶⁻⁴⁷)
 and Andrew SPROUL; b 3 June 1900, Washington, Ut;
 md (1) in 1928, Emma Grace GATES, from whom he was
 divorced three years, ten months later; md (2)
 Velva CHIDESTER¹²⁻¹¹¹ who was b 24 Apr 1913, Dewey-
 ville, Ut; d 13 June 1954, Salt Lake City, Ut; dau of
 Myron Alphonzo CHIDESTER¹¹⁻¹⁰² and Lucinda Maud LOVE-
 LAND. Velva was md (1) 8 June 1929, to Llewellyn CRAMER

but was divorced from him.

Ch of Leonard and Velva b Salt Lake City, Ut:

12-188 Jennie Ann SPROUL b 27 Apr 1933; md John HIGGINS
and had ch:

- (1) Charles HIGGINS
- (2) Terry HIGGINS
- (3) Reese HIGGINS

12-189 Leonard Murray SPROUL Jr. b 8 Mar 1935; d Aug
1973; md Fay Ann CRAWLEY; and had ch:

- (1) Murray Leonard SPROUL b 9 Mar 1954, San Diego,
California
- (2) Dale Kay SPROUL b 14 May 1955
- (3) Steven SPROUL
- (4) Dean SPROUL

12-190 Carol Lynn SPROUL b 18 Jan 1943

Leonard M. Sproul md (3) Elaine Platta OSBORNE

Leonard had the opportunity in his youth to become a crooner on radio networks. It was a temptation, but after a close look he turned away, not relishing the unsettled life of an entertainer. His fine voice and musical ability were reserved for his family and friends. He quickly became a tradition at both Chidester and Sproul reunions--neither ever being complete without Leonard, his ukelele and his songs and ready wit.

He sold insurance for awhile, then went into real estate, founding and operating the Sproul Real Estate Co., Salt Lake City, Ut. He became a director in a Savings and Loan Co; built and operated (for a time) a modern nursing home.

One of his most admirable characteristics was the way in which he cared for his sisters who were widowed, visiting them often, seeing that they were able to attend family affairs and in every way meeting their needs and making life more pleasant for them.

(Fam recs of Eveline C. Sproul; added to by Carol Sproul.)

11-122 Edith SPROUL, dau of Eveline CHIDESTER¹⁰⁻¹¹⁰
(John P⁹⁻¹⁰² John M⁸⁻⁸⁵ John P⁷⁻⁵⁷ David⁶⁻⁴⁷) and
Andrew SPROUL; b 8 Oct 1903, Washington, Ut; md
12 June 1923, in St. George, Ut., to Paul Carroll

SEEGMILLER who was b 14 Mar 1899, Kanab, Kane, Ut;
and had ch:

- *12-191 Fayone SEEGMILLER b 11 Mar 1924, Cedar City, Ut;
md Morris Blaine WHITEHEAD
- *12-192 Paul Darrell SEEGMILLER b 21 May 1925, Washington,
Ut; md Lila BRADSHAW
- *12-193 Foy Ardell SEEGMILLER b 20 May 1926, Washington,
Ut; md Ilene STERLING
- *12-194 Tana SEEGMILLER b 9 Jan 1928, St. George, Ut; md
Leland Merlin SULLIVAN
- *12-195 Clothele SEEGMILLER b 23 Jan 1930, St. George, Ut;
md Charles Joseph MANUELE
- *12-196 Van Dyne SEEGMILLER b 29 Sept 1933, St. George,
Ut; md Wayne Kent WILSON
- *12-197 Janet LaRae SEEGMILLER b 10 Jan 1938, St. George,
Ut; md Edward Wilson GUBLER
- *12-198 Eva Diana SEEGMILLER b 3 May 1942, St. George, Ut;
md Gordon Lee PETERSON
- 12-199 Linda Gail SEEGMILLER b 4 July 1946, St. George, Ut.

(Ref: Eveline C. Sproul recs; Janes S. Gubler, Henderson, Nev;
Mrs. Ilene Seegmiller, N. Las Vegas, Nev.)

11-123 Ethel SPROUL, dau of Evelind CHIDESTER¹⁰⁻¹¹⁰
(John P⁹⁻¹⁰² John M⁸⁻⁸⁵ John P⁷⁻⁵⁷ David⁶⁻⁴⁷) and Andrew
SPROUL; b 8 Oct 1903, Washington, Ut; md (1) 2
Jan 1923, in Gooding, Ida., to David Leonard PRINCE
who was b 25 Sept 1895, Overton, Nev; d 1 Sept
1949, Gooding, Ida; s of William Richard PRINCE
and Jessie Margaret THAYNE; and had ch b in Good-
ing, Ida:

- 12-200 Fern PRINCE b 6 Nov 1923; d 10 Oct 1928
- *12-201 Theora Pauline PRINCE b 25 Jan 1926; md Floyd
Marion KERBY
- 12-202 Wanda Jean PRINCE b 21 July 1927; md 9 Feb 1947,
Clay BURNUM Jr.
- 12-203 Ronald S PRINCE b 15 Dec 1928; md 26 Oct 1951,
Carole Lee BUTLER
- 12-204 Carlene PRINCE b 10 May 1930; md 16 June 1950
Ralph Albert EGERSDORF
- *12-205 Leatha PRINCE b 27 May 1932; md Ira Kimball HALL
- 12-206 Maxine PRINCE (twin) b 4 May 1934; d 8 Feb 1935
- 12-207 Max PRINCE (twin) b 4 May 1934; d 3 Feb 1935

- 12-208 Zona Rae PRINCE b 8 Dec 1935; md 17 Oct 1953,
 Vernon Dale HARKINS and had a dau:
 (1) Cynthia Marie HARKINS b 6 Apr 1954
 12-209 Richard Lee PRINCE stillborn 26 May 1943

Ethel SPROUL md (2) 25 Jan 1961, John Alphonzo WAITE
 (Ref: Mrs. Ethel S. P. WAITE, Mountain Home, Ida)

11-124 Elva SPROUL, dau of Eveline CHIDESTER¹⁰⁻¹¹⁰
 (John P⁹⁻¹⁰² John M⁸⁻⁸⁵ John P⁷⁻⁵⁷ David⁶⁻⁴⁷) and
 Andrew SPROUL; b 5 Jan 1906, Washington, Ut; md
 12 Dec 1922, in Los Angeles, Cal., to Alvin LaMar
 HAMILTON who was b 11 Dec 1900, Fairview, Ut; s of
 Otis Hoffman HAMILTON and Lula May SPENCER; and
 had ch:

- *12-210 Rawland Chidester HAMILTON b 24 Apr 1927, Washing-
 ton, Ut; md Mary Ethel Nadine SAMPLES
- *12-211 Darwin D. HAMILTON b 18 Nov 1928, Washington, Ut;
 md Evelyn JENSEN
- *12-212 Aaron LaMar HAMILTON b 7 Mar 1930, Washington, Ut;
 md Ursuline Virginia SHERBS
- *12-213 Lawrence Larkin HAMILTON b 8 Feb 1933, Fairview,
 It; md Barbara June MADSEN
- *12-214 Mary Eveline HAMILTON b 10 May 1936, Fairview, Ut;
 md Ervin Leonard DENNA
- *12-215 Bonnie Lee HAMILTON b 14 May 1937, Fairview, Ut;
 md Richard Aden NIELSON; see end of chapter Twelve
- *12-216 Myron Alvin HAMILTON b 1 May 1940, Fairview, Ut;
 md LaFaye SHEPARD
- 12-217 Tony Alexander HAMILTON b 21 June 1941, Fairview,
 Ut; md 1 Sept 1962, Marianne FRANKE who was b 23 Nov
 1936, Leipnitz, Kr Wohley Schlesien, Germany; dau
 of George FRANKE and Luise PFEIFFER

(Info: Mrs. A. LaMar Hamilton, Fairview, Ut.)

11-125 John Denzil SPROUL, s of Eveline CHIDESTER¹⁰⁻¹¹⁰
 (John P⁹⁻¹⁰² John M⁸⁻⁸⁵ John P⁷⁻⁵⁷ David⁶⁻⁴⁷) and
 Andrew SPROUL; b 21 Aug 1907, Washington, Ut; md
 4 Oct 1926, Gwendolyn NISSON who was b 10 Sept 1907,
 Washington, Ut; dau of Edward Francis NISSON and

Clara Reese ALEXANDER; and had ch:

12-218 Douglas SPROUL b 20 Feb 1928, Washington, Ut;
d 24 June 1947

*12-219 Leatrice SPROUL b 24 Nov 1929, Washington, Ut
md Sheldon JOHNSON

12-220 Fern SPROUL b 3 Oct 1931, Washington, Ut; d
4 Aug 1937

*12-221 Woodruff Denzil SPROUL b 25 May 1934, Washington,
Ut; md Penny Rae PACE

12-222 Gwendolyn SPROUL b 26 Feb 1936, Washington, Ut;
md 13 Mar 1954, Lee Degray GIBSON who was b 8 Mar
1935;, Hurricane, Ut; s of Rodney Elmer GIBSON and
Edna STOUT; and had ch b in Henderson, Nev:

(1) Jan Lee GIBSON b 31 May 1955

(2) Cindy K. GIBSON b 19 July 1958

(3) Sydney GIBSON b 1964

12-223 Edward Claron SPROUL b 7 May 1938, Washington, Ut;
md (1) 6 July 1959, Dorothy WELLINGTON and had a dau:

(1) Jolene SPROUL b 14 Nov 1960

Edward md (2) -----; and had a son:

(2) Douglas SPROUL

12-224 Wilburn SPROUL b 15 Apr 1940, St. George, Ut; md
29 Sept 1962, to Tony CARDOVA and had ch:

(1) Threse SPROUL b 1964

(2) Wilburn SPROUL Jr.

12-225 Jean Marie SPROUL b 8 Aug 1943, Las Vegas, Nev; md
29 Apr 1961, Robert SAENZ and had a dau:

(1) Gidget R. SAENZ b 28 Jan 1962

(Ref: Eveline C. Sproul fam recs.)

11-126 Ardell SPROUL, s of Eveline CHIDESTER¹⁰⁻¹¹⁰

(John P⁹⁻¹⁰² John M⁸⁻⁸⁵ John P⁷⁻⁵⁷ David⁶⁻⁴⁷) and
Andrew SPROUL; b 21 Mar 1909, Washington, Ut; md
26 July 1933, Laura Phedelia HULLINGER who was b
17 May 1912, Cedar View, Duchesne, Ut; and had ch:

12-226 Inez Virginia SPROUL b 22 May 1934, Washington, Ut;
md Howard SPENDLOVE; and had ch:

(1) Virginia SPENDLOVE

12-227 Eveline Jeanette SPROUL b 2 Dec 1935, Minersville, Ut

12-228 Andrew Verdell SPROUL b 11 May 1937, Minersville, Ut

12-229 John Harvey SPROUL b 26 Aug 1938, Minersville, Ut

12-230 Lawrence LaVell SPROUL b 29 Nov 1940, St. George, Ut

HERITAGE

- 12-231 David Leonard SPROUL b 9 Dec 1942, Minersville,
 12-232 Irene Maria SPROUL b 7 May 1944, Minersville, Ut
 12-233 Rebecca Ann SPROUL b 21 May 1948, St. George, Ut;
 12-234 Charles Ardell SPROUL b 15 Feb 1952, St. George,

(Ref: Evelyn C. Sproul Rec; added to by Florence Foy,
 Bountiful, Ut.)

- 11-149 Melvin Thomas Harom, s of Oliver John 10-114
 (Eunice CHIDESTER⁹⁻¹⁰³ John M⁸⁻⁸⁵ John P⁷⁻⁵⁷ Dav-
 id⁶⁻⁴⁴) and Almira TERRY; b 22 May 1884, Provo,
 Ut; md 3 Oct 1907, in Salt Lake City, Ut., to Sarah
 Ellen HORSLEY who was b 18 May 1886, Price, Ut;
 dau of Arthur William HORSLEY and Margaret Ann
 WALLS; and had ch b in Price, Carbon, Ut:

- *12-235 Melvin Myron HARMON b 19 July 1908; md Lena
 Janet NIELSON
 12-236 Myrtice HARMON b 29 Aug 1909; md William Evans
 GARBETT
 *12-237 Leland Elroy HARMON b 21 Feb 1911; md Lucille
 HOUTZ
 12-238 Mazel HARMON b 16 Jan 1916
 12-239 Herald Leo HARMON b 7 Dec 1919
 12-240 Grace HARMON b 27 Oct 1921; md 26 Aug 1944,
 Willie Lee FRY who was b 1 Sept 1922, St. Paul, Minn;
 s of John Searle FRY and Zadie Grace FRYBORGER; and
 had ch:
 (1) Willie Lee FRY Jr b 24 Aug 1945, Hastings, Minn
 (2) Sarah Grace FRY b 9 July 1946, Salt Lake City,
 12-241 Bessie HARMON b 27 Jan 1924; md 15 Feb 1946, in
 Salt Lake City, Ut., to Kenneth Harold JEIVETT; and
 had ch b in Concord, New Hampshire:
 (1) Melvin Guy JEIVETT b 29 Dec 1946
 (2) Harold Roy JEIVETT b 4 Jan 1947
 12-242 Arthur Elbert HARMON b 11 Mar 1927

MEMORIES OF FORTY YEARS (1945 Christmas letter of Mel-
 vin T. Harom)

Now listen to me and a story I'll tell, of
 thrills I've had and remember so well. While walking
 through life, mid pleasure and rain, I'll tell of some
 things I've had in the rain. I think of the time when
 a boy I run, at play, on skates, on sleigh or with gun;
 of pals I had, both girls and boys; our lives were
 happy and full of joys. I wondered then in years to

just where I'd be, with whom I'd run. Then one bright day while at work in the mill, there came a mission to fulfill. I went to see, some twenty miles away, my brother before the departing day. While there I met a lass so true, all through my mission our courting grew.

Thirty months I spent in Father's work and tried my best no duty to shirk. Week by week her letters came, in which she said she felt the same. A short time elapsed, our affection grew and then we promised to each to be true. Together we went to God's Temple grand and there made our vows with hand in hand.

Our first year spent, we had much joy; for 'twas then we were blessed with a fine baby boy. And e'er the next year had time to pass, our lives were blessed with a fine young lass.

I bought a lot on which to dwell, built a two room home. We thought it swell. Borrowed money, bought lumber, quite a large bill, then our babies took sick, grew ill. We thought the Lord would take them away, we dropped to our knees and sure did pray, as mother nursed them back with care.

I borrowed more money, lumber to buy, a larger home to build I sure did try. The home I built -- and Hanson moved in; paid twenty per month to live therein. We took the babies, on a trip we went, building the Enterprise Chapel. The winter I spent, came home in the spring and started work with vim. Hanson moved out and Harmons moved in. . . My work was spasmodic with little to gain, so I spent many hours myself to train. Some three years elapsed with very little change, times grew harder, bringing new plans to arrange. I helped build homes and the church as time passed. . . I went to work as the depression did blow. I worked in Ogden, then in Columbia six weeks, then out by Tooele 'til the days grew bleak.

When the Japs struck Pearl Harbor 'twas a slap in the face to Uncle Sam's children; grave anger you could trace. He called them to his colors from every walk of life. I helped build warehouses; younger men trained for strife. I found myself employed with Uncle Sam's working force, so great was the war our family divided of courage; myself and three children in the city was no fun, while mother and two the home tried to run. We tried it four months then I began to sputter, called mother out of bed which made her heart flutter. I bargained for a

place, wanted her to approve; this meant nothing else but for her to pack and move. Located in our home but a year did we tarry. With four married children and four left at home, we were spending this Christmas with no need to moan.

(Melvin Thomas Harmon)

11-160 Irvin Woodbury HARMON, s of Melvin M. HARMON

10-115 (Eunice CHIDESTER⁹⁻¹⁰³ John M⁸⁻⁸⁵ John P⁷⁻⁵⁷ David⁶⁻⁴⁷) and Alice Cannon WOODBURY; b 18 June 1893, Laie, Honolulu, Hawaii; scientist; served in the church as Bishop. md 29 Aug 1917, in Salt Lake City, Ut., to Winnie Agnes MIDGLEY who was b 16 Sept 1894, Wales, Sanpete, Ut; dau of Jonathan Killip MIDGLEY and Mary Amelia REES; and had ch:

12-243 Kent Midgley HARMON b 17 May 1920, St. George, Ut; md 23 Sept 1942, LaFaye STEED

12-244 Elwood Melvin HARMON b 19 Apr 1922, Lovell, Wyo; d 6 July 1924

12-245 Dora Ann HARMON b 31 May 1924, Lovell, Wyo; md 29 June 1946, Donald Charles CRICKMORE

12-246 Alice Rae HARMON b 31 Mar 1926, Lovell, Wyo;

12-247 Erwina Mary HARMON b 17 Nov 1935, Glendale, Cal

Irvin Harmon holds a doctor's degree in poultry nutrition.

(Ref: Harmon Fam Recs poss Frank N. Harmon, Fresno, Ca,)

11-161 Frank Nelson HARMON, s of Melvin M¹⁰⁻¹¹⁵

(Eunice CHIDESTER⁹⁻¹⁰³ John M⁸⁻⁸⁵ John P⁷⁻⁵⁷ David⁶⁻⁴⁷) and Alice Cannon WOODBURY; b 3 Nov 1895, in Laie, Honolulu, Hawaii; md 30 Aug 1921, in Salt Lake City, Ut., to Lillian ESPLIN who was b 21 Feb 1898, Orderville, Ut; d 8 May 1958, Fresno, Cal; dau of John James ESPLIN and Emily Alvira HOYT; and had ch:

12-248 Emily HARMON b 21 July 1922, Logan, Ut; d 31 July 1922

12-249 Frank Wendell HARMON b 23 Nov 1925, Logan, Ut; md 31 Aug 1949, Ruth ROCKWOOD

12-250 Lillian Elinor HARMON b 20 Nov 1927, Riverside, Ca; md 10 June 1967, Eugene Francis HEIL

12-251 Duane McMurrin HARMON b 29 Aug 1929, Riverside, Cal; md 14 Aug 1967, Dorgan Lynette ANDERSON

Frank N. HARMON md (2) 22 Nov 1962, Mrs. Emily Esplin TANNER. He served eight months in World War I and is an agricultural researcher, holding a master's degree in horticulture.

All three of Frank's surviving children hold doctor's degrees in education and have taught school in various places. In 1976 Frank Wendell and Lillian were both teaching in the training department of the Brigham Young University, Provo, Ut. The youngest son, Duane, teaches in the east. Lillian has taught in New York and in the LDS Church College in Hawaii.

(Ref: Frank N. Harmon, Fresno, Cal; Mrs. Lillian H. Heil, Provo, Ut.)

11-162 Alice HARMON, dau of Melvin M¹⁰⁻¹¹⁵ (Eunice CHIDESTER⁹⁻¹⁰³ John M⁸⁻⁸⁵ John P⁷⁻⁵⁷ David⁶⁻⁴⁷) and Alice Cannon WOODBURY; b 18 Apr 1898, St. George, Ut; md 12 Dec 1922, in St. George, Ut., to David Waldon BALLARD who was b 22 May 1894, Grafton, Ut; d 30 June 1958, Cedar City, Ut; s of David BALLARD and Maria SMITH. Their ch:

*12-252 Erald Langston BALLARD b 18 May 1931, St. George, Ut; md Jeanine BALLARD

12-253 Dean Harmon BALLARD b 18 Mar 1936, Salt Lake City, Ut; md 16 Feb 1957, Karen Louise HARKINS

David W. Ballard, farmer and stockman, served his church as Bisho; and as high councilman. Both of the sons were adopted. Alice has a bachelor's degree in education and has been a school teacher for years.

(Ref: Alice H. Ballard, Rockville, Ut.)

11-163 Emily HARMON, dau of Melvin M¹⁰⁻¹¹⁵ (Eunice CHIDESTER⁹⁻¹⁰³ John M⁸⁻⁸⁵ John P⁷⁻⁵⁷ David⁶⁻⁴⁷) and Alice Cannon WOODBURY; b 18 Nov 1900, St. George, Ut; md 24 June 1932, in St. George, Ut., to Phillip FOREMASTER, stockman and farmer, who was b 29 Dec 1898, St. George, Ut; s of Ephraim Joseph FOREMASTER and Miss LANG; their ch b in St. Goerge, Ut:

- 12-254 Phillip Lang FOREMASTER b 14 Oct 1933
 12-255 Mary Alice FOREMASTER b 2 Sept 1936
 12-256 Carolyn FOREMASTER b 9 June 1939 (twin)
 12-257 Marilyn FOREMASTER b 9 June 1939 (twin)
 12-258 Harmon Howard FOREMASTER b 24 Aug 1943

Emily Harmon Foremaster holds a bachelor's degree in education and has taught elementary school.

(Ref: Harmon Fam recs, poss Frank N. Harmon, Fresno Cal.)

11-164 Vera HARMON, dau of Melvin M¹⁰⁻¹¹⁵ (Eunice CHIDESTER⁹⁻¹⁰³ John M⁸⁻⁸⁵ John P⁷⁻⁵⁷ David⁶⁻⁴⁷) and Alice Cannon WOODBURY; b 16 Sept 1903, St. George, Ut; md 26 June 1931, in St. George, Ut., to David Loran HIRSCHI who was b 3 Jan 1904, Rockville, Ut; s of Daniel HIRSCHI and Amelia Vilate PETTY; and had ch b in Cedar City, Ut:

*12-259 Merial HIRSCHI b 15 Apr 1932; md Glen EVERETT

*12-260 Claudia HIRSCHI b 6 Aug 1936; md Harold Eldon WARNER

12-261 Richard Loran HIRSCHI b 19 Nov 1940; md 11 May 1960, Jolene WEBSTER; lives in Salt Lake City, Ut., and works in the office for Interstate Motor Lines.

Vera Harmon Hirschi holds a bachelor's degree in education and has taught school for many years.

(Ref: Vera H. Hirschi, Cedar City, Ut.)

11-165 Verna HARMON, dau of Melvin M¹⁰⁻¹¹⁵ (Eunice CHIDESTER⁹⁻¹⁰³ John M⁸⁻⁸⁵ John P⁷⁻⁵⁷ David⁶⁻⁴⁷) and Alice Cannon WOODBURY; b 16 Sept 1903, St. George, Ut; md 26 June 1931, St. George, Ut., to George Conrad SCHMUTZ who was b 17 Nov 1899, New Harmony, Washington, Ut; s of Gottlieb SCHMUTZ and Amelia NIEDERER; and had ch:

12-262 Elaine SCHMUTZ b 3 June 1933, St. George, Ut; md 27 June 1958, Harold Dean MOODY

12-263 Sharon SCHMUTZ b 30 Nov 1935, St. George, Ut; md 22 May 1954, Richard SWAPP

12-264 Ramon Harmon SCHMUTZ b 29 Aug 1937, St. George, Ut; md 31 Mar 1955, Helen REBER

HERITAGE

12-265 George Larry SCHMUTZ b 24 May 1941, St. George, Ut

The first child of this family, a dau, was stillborn in Cedar City, Ut., 3 June 1932.

Mr. SCHMUTZ was a farmer, stockman and county employe. Verna obtained a bachelor's degree and taught school for many years.

(Ref: George C. Schmutz St. George, Ut.)

11-166 George Willard HARMON, s of Melvin M¹⁰⁻¹¹⁵

(Eunice CHIDESTER⁹⁻¹⁰³ John M⁸⁻⁸⁵ John P⁷⁻⁵⁷ David⁶⁻⁴⁷)
and Alice Cannon WOODBURY; b 24 Apr 1909, St. George, Ut; md 28 Feb 1945, in Mesa, Arizona, to Clara HAMBLIN who was b 26 May 1909, Nutrioso, Ariz; dau of Jabez Dudley HAMBLIN and Mae Julia BUTLER; and had ch b in St. George, Ut:

12-266 Ina May HARMON b 28 Apr 1946 , accomplished pianist

12-267 George Myron HARMON b 18 May 1948

12-268 Marlin Charles HARMON b 18 July 1950

12-269 Evan Dudley HARMON b 15 May 1953

George W. Harmon holds a bachelor's degree; farms and works in sugar beet culture.

(Ref: Frank N. Harmon, Fresno, Cal; Vera Hirschi, Cedar City, Ut.)

11-167 Elmer Woodbury HARMON, s of Melvin M¹⁰⁻¹¹⁵

(Eunice CHIDESTER⁹⁻¹⁰³ John M⁸⁻⁸⁵ John P⁷⁻⁵⁷ David⁶⁻⁴⁷)
and Alice Cannon WOODBURY; b 25 Oct 1911, St. George, Ut; md 28 Dec 1937, in Las Vegas, Nev., to Iva TANNER who was b 7 Oct 1914, Washington, Ut; dau of John Ephraim TANNER and Martha Mae AVERETT; and had ch b in St. George, Ut:

12-270 Melvin Tanner HARMON b 10 Oct 1938

12-271 Ilene HARMON b 26 Mar 1943

12-272 Helen Mae HARMON b 10 July 1948

12-273 Joan HARMON b 12 Sept 1952

(Ref: Harmon fam recs. Frank N. Harmon, Fresno, Cal)

11-169 Beulah CANFIELD, dau of Esther Ella HARMON¹⁰⁻¹¹⁷
 (Eunice CHIDESTER⁹⁻¹⁰³ John M⁸⁻⁸⁵ John P⁷⁻⁵⁷ David⁶⁻⁴⁷)
 and James CANFIELD: b 7 Apr 1944, Cedar City, Ut;
 md 2 Nov 1910, in St. George, Ut., to Thomas George
 HUNT who was b 4 Jan 1886, Panaca, Nev; d 27 Apr
 1963, Cedar City, Ut; s of Elias HUNT and Aluna
 TERRY; and had ch b in Enterprise, Ut:

12-274 James Kenneth HUNT b 21 Aug 1911; md 15 Jan 1935,
 Georgiana BURNHAM

*12-275 Tessa HUNT b 14 May 1914; md (1) Raymond Freder-
 ick LAUB; md (2) Antonio G. MARTINEZ

12-276 Beulah (Bula) HUNT (twin) b 25 May 1916; md 18
 June 1938, Arthur Wallace YOUMANS

12-277 Eula HUNT (twin) b 25 May 1916; md 24 Apr 1937,
 Willard Carl TWITCHELL

12-278 Thomas Edward HUNT b 19 Aug 1920; d 20 Oct 1923

12-279 Ariel Monard HUNT b 3 June 1924; md (1) 13 June
 1944, Elaine Mae KING; md (2) 2 May 1965, Kathy
 PRICE

12-280 George Byron HUNT b 9 Sept 1928; md 18 Nov 1950,
 Shirley Mae WILSON

Thomas George Hunt md (2) Beryl Harriet FRAZER

(Ref: Mrs. Tessa Martinez, Enterprise, Ut; Mrs.
 Eula Twitchell, Cedar City, Ut)

11-179 David LeRoy CHIDESTER, s of David¹⁰⁻¹²⁰
 (David⁹⁻¹⁰⁶ John M⁸⁻⁸⁵ John P⁷⁻⁵⁷ David⁶⁻⁴⁷) and Mary
 Ann SKOUGAARD; b 3 Dec 1891, Richfield, Ut; md
 (1) 21 Apr 1915, in Manti, Ut., to Ellen Sofie
 (Sophia) JENSEN who was b 8 Mar 1894, Olst, Randers,
 Denmark; d 7 Oct 1933, Gunnison, Ut; dau of William
 Madson JENSEN and Johannah JENSEN; and had ch b
 in Richfield, Ut:

*12-281 Ellen CHIDESTER b 31 Jan 1918; md Melvin Leon
 HOLLOWAY

*12-282 Norma CHIDESTER b 19 Feb 1920; md Norvel Joseph
 LEAVITT

*12-283 Donna CHIDESTER b 10 Feb 1922; md (1) Herbert
 Harry SMITH; md (2) Garth B. HANSEN

12-284 Mary Elieth (Elithe) CHIDESTER b 17 Mar 1924;
 d 24 Feb 1935

*12-285 Barbara Myrtle CHIDESTER b 17 Jan 1927; md Mark

LeRoy MICHAELSON

*12-286 Evan LeRoy CHIDESTER b 20 June 1929; md Fern
FERGUSON

David LeRoy CHIDESTER md (2) 4 Aug 1937, Clarissa Josephine LEAVITT who was b 19 June 1889, Gunlock, Ut; d 1 May 1963, in a Salt Lake City hospital; bur in Richfield, Ut; dau of Jeremiah LEAVITT and Mary Ellen HUNTSMAN. Her first marriage was to Joseph PLATT.

Throughout his life David was an ardent and devoted scouter. Along with others in the community he became interested and sent away for a handbook, subsequently organizing one of the first scout troops west of the Mississippi in 1913. He took the boys camping, fishing, hiking. Taught them to make fire without matches, to climb the highest mountains, and to survive in the wilderness. It was no soft life he led them into. It was no doubt in such activity that he became an excellent fisherman, loving the out-of-doors and all of nature. Or that love could have made him the good scout leader that he was.

Besides farming, he developed great skill as a natureopath, gathering herbs from the forests and brewing tonics and remedies of all kinds.

A thoughtful and considerate man of his family, one of his greatest contributions was the care he gave his sister Myrtle, the girl who sacrificed her life to the raising of her mother's family. He saw to it that she had transportation, that her wood box was always filled and that she did not lack.

For four long, lonesome years, he struggled to raise his own motherless children, teaching his daughters how to make bread, to keep house and to be responsible members of the family, honoring the memory of their lovely mother. Such men are the cream of the earth.

(Info: David L. Chidester fam recs; Richfield Ward recs; Evan LeRoy Chidester, Springville, Ut.)

11-181 Fern CHIDESTER, dau of David¹⁰⁻¹²⁰ (David⁹⁻¹⁰⁶
John M⁸⁻⁸⁵ John P⁷⁻⁵⁷ David⁶⁻⁴⁷) and Mary Ann SKOU-
GAARD; b 11 Apr 1898, Richfield, Ut; d 8 May 1972,
Provo, Ut; md 4 Oct 1919, in Richfield, Ut., to
Arthur Elmo STORRS who was b 3 Oct 1899, Gunnison,
Ut; d 4 Jan 1970, Provo, Ut; s of Charles Arthur

STORRS and Elmeada Francell STRINGHAM; and had ch:

- *12-287 Elmo Garn STORRS b 24 Mar 1921, Richfield, Ut;
md (1) Elayne STEWART; md (2) VaLera Belle DAVIS;
md (3) Beth PEARCE
- *12-288 Mary Ann STORRS b 9 Jan 1932, Perry, Iowa; md
Marcus Norville MYERS

(Ref: Mary Ann Storrs Myers, Salt Lake City, Ut.)

11-183 Leland CHIDESTER s of Davie¹⁰⁻¹²⁰ (David⁹⁻¹⁰⁶
John M⁸⁻⁸⁵ John P⁷⁻⁵⁷ David⁶⁻⁴⁷) and Mary Ann SKOU-
GAARD; b 10 July 1900, Richfield, Ut; md 29 Aug
1921, in Richfield, Ut., to Aretta HOLDAWAY who was
b 23 Jan 1904, Aurora, Ut; dau of George Lynn HOLD-
AWAY and Sabrina Eliza MASON; and had ch:

- 12-289 Howard Lee CHIDESTER b 14 June 1924, Richfield, Ut;
md (1) Roberta HELLER. (div); md (2) Lucille GOSSETT
div) md (3) Monika LANDSFELDT
- 12-290 Hugh Jay CHIDESTER b 10 Mar 1926, Richfield, Ut;
md Jeanette SHANE
- 12-291 Robert Kay CHIDESTER b 15 July 1933, Richfield, Ut;
md 1 Dec 1967, in Los Angeles, Cal., to Carol Marie
KOWALEWSKI who was b 31 Aug 1944, Washington, D.C.;
dau of Edward Joseph KOWALEWSKI and Nancy Jane
LEAMAN
- 12-292 Linda Lee CHIDESTER b 10 Feb 1942, Alhambra, Cal;
md Francis Walter STARTUP.

(Ref: fam recs of Leland Chidester, Rose-ead, Cal)

11-184 Grant Howard CHIDESTER, s of David¹⁰⁻¹²⁰
(David⁹⁻¹⁰⁶ John M⁸⁻⁸⁵ John P⁷⁻⁵⁷ David⁶⁻⁴⁷) and Mary
Ann SKOUGAARD; b 7 Dec 1905, Richfield, Ut; md
3 Mar 1936, in Huntington Park, Cal., to Alice
Augusta BELFORT who was b 22 Mar 1917, Big Pine,
Cal; dau of August Louis BELFORT and Alice Ursula
BLAKE; and had ch b in Whittier, Cal:

- 12-293 Joan Claire CHIDESTER b 25 Feb 1937
- 12-294 John Howard CHIDESTER b 16 Dec 1945
- 12-295 Becky Ann CHIDESTER b 4 Oct 1949
- 12-296 Susan Lynn CHIDESTER b 16 Apr 1951
- 12-297 Janet Gayle CHIDESTER b 13 June 1953

(Ref: Grant H. Chidester, Whittier, Cal)

11-185 Glen Madison CHIDESTER, s s of James M¹⁰⁻¹²⁴
 (David⁹⁻¹⁰⁶ John M⁸⁻⁸⁵ John P⁷⁻⁵⁷ David⁶⁻⁴⁷) and Sarah
 Jane CASTO; b 26 Feb 1898, St. George, Ut; d 3
 Oct 1976; md (1) 2 Sept 1922, in Farmington, Ut.,
 to Hannah June BARNES who was b 11 June 1901, Mamm-
 oth, Juab , Ut; d 8 Jan 1956, Taylorsville, Ut;
 dau of Samuel T. BARNES and Hannah CHALDERS; and
 had ch:

12-298 Ronald Ralph CHIDESTER b 23 Apr 1927, Salt Lake
 City, Ut., whom they adopted.

Glen and Hannah were divorced and she md (2) in Apr
 1948, in Las Vegas, Nev., Charles WILSON.

Glen md (2) 2 Sept 1936, in Denver, Colo.,
 Doris Fidelia MILLER who was b 15 Jan 1905, Beaver
 City, Furnas, Nebr; dau of William Edward MILLER and
 Ida May UPSON. She had been md previously to George
 Clement DAY. (2 ch)

Ch of Glen and Doris:

- *12-299 Robert DeWaine CHIDESTER b 15 July 1937, Salt Lake
 City, Ut; md Shirley Ann BERRY
- *12-300 Verl Glen CHIDESTER b 25 Sept 1938, Salt Lake
 City, Ut; md Donna Joy SNOW
- *12-301 Phillip Miller CHIDESTER b 5 Nov 1939, Salt Lake
 City, Ut; md Patricia Ann RARDIN
- *12-302 Dean Stanley CHIDESTER b 28 Nov 1940, Salt Lake
 City, Ut; md Carolyn MUMM
- *12=303 Carolyn Lee CHIDESTER b 1 June 1943, Murray, Ut;
 md Earl LeRoy HUTCHINGS
- *12-304 Sharron Sue CHIDESTER b 20 Nov 1944, Murray, Ut;
 md Alvin James CLERICO
- *12-305 Larry Gale CHIDESTER b 15 June 1946, Murray, Ut;
 md (1) Leslie Louis Timpson HOLMES; md (2) Judy Faye
 MITCHELL

Glen Madison Chidester, first child of James M
 and Sarah Jane (Sadie) Casto Chidester, was born in
 1898, the year that Lorenzo Snow gave his famous dis-
 course and challenge on tithing and promised the Saints
 of St. George that they would get rain. Southern
 Utah was at that time suffering from one of the sever-
 est droughts in its history. This drought had contin-
 ued for several years. Cattle had to be driven to

the canyons for water. Thousands of them had died on the range. It was the middle of June and the people were so discouraged that many of them would not plow their land and were not willing to risk the seed for another planting. Some of the settlers had already moved away and many others were preparing to do so. The people had faith and the promise was fulfilled.

When Glen was a youngster of about five his mother would stand him in a tub of sudsy water with a quilt in it. It was his job to tromp around on it to get the dirt out. Gifts at Christmas time consisted of a pocket knife or harmonica, or other small item, then there would also be a gift at New Years. Glen got quite proficient on the harmonica.

"The first money I made as a boy was 15¢ for thinning three rows of beets, which I shared with my younger brother Gordon who was herding the cows while I did the beets. Later I worked for 75¢ a day tromping the hay down on the hay wagon."

Glen used to milk nine cows and his father Matt would throw water on him and Gordon if they did not get out of bed in the morning when they were called to go out and milk the cows. One morning after several calls, they sneaked out the window onto the porch roof and down the porch column. They went into the kitchen where their mother was fixing breakfast and told her their secret--to go milk the cows and let their Dad think they were still in bed. A little later as he was wont to do, Matt took a pail of water up stairs and threw it on the bed that had been fixed to look like two boys were still asleep in it. When Matt came back down to the kitchen Glen and Gordon came in with pails of milk from the barn. Matt was angry and their straw mattress and bedding had to be dried out.

"I took violin lessons from Sam Chidester. I took about 12 lessons and then some girl in the neighborhood came over and tightened the strings so tight that it broke them and tore up the whole violin. The pieces flew all over the house. That was the end of my violin lessons. My Dad bought the violin but I didn't like it even though I took lessons. I liked to go swimming in the canal, instead. I liked horse racing and basketball and baseball. Supper at night, when I was young was always a bowl of bread and milk."

He and his brother Gordon, as they grew older,

hauled all of the wood for the family fires. They would take a team of horses and pull the Jack Pine and Cedar trees over that were dead. They would go to the hills in the winter time when the snow was bad, work all day, then start for home. Their clothes would be soaked with the melted snow and would freeze before they got home. They could take their overalls off and stand them up on the floor they would be so stiff.

"When I was 19 a friend of mine decided to join the Navy and he told me if I would go to Salt Lake with him he would pay my way. When we got to Salt Lake we went to get examined and I decided I would join, too. Well, they took me and rejected him. When I got back home Dad gave me a kind of a scolding. He said, 'There is plenty to do on the farm. We need farm boys to work on the farm. Let the city people go in the Navy.' When I left our town to catch the train there were a lot of people who came to see me leave on the train. There must have been fifty or so and we had a three piece band that played.

"I went to San Diego and the first letter I got from home I had to go out behind the barracks to read it, I was so homesick. I had to take a lot of exercises in boot camp. I had a vaccination that took and I was swollen from my arm on up the back of my neck. Those exercises with dummy guns that you had to snap real hard, hurt my arm and bothered me so much I just couldn't keep a straight face. A Chief Petty Officer got me off and said, 'That isn't going to do you any good!'

"After boot camp I staid right there and worked in the galley where they fed the men. I started from the bottom, right from emptying garbage cans and working around the sculley. After I got out of that, they put me on what they called small stores, moving cases of food and stuff like a quarter of beef. We had joined for the duration of the war or four years, whichever came first. I was released after ten months. I didn't get a discharge until our four years were up; we were in the reserves and drew \$1 per month until the discharge came. I went back to Venice and topping beets"

Glen worked at many jobs around the Salt Lake City area. In 1922 he met and married Hannah Barnes. Jobs for him lasted only for indefinite periods. He went to work for Utah Copper and for the Bingham-Garfield Railroad, but was laid off just before Christmas,

in 1924. With \$75.00 saved and \$75.00 borrowed, he bought a truck and began hauling coal. He hauled ice in the summer and coal in the winter. His company slogan was, "You can tell our drivers by the slack in their pants!" In 1930, with profits small, he turned the business over to his father, Matt, to make what he could at it and Glen went on the road selling woolens for the Utah Woolen Mills.

In 1927 he and Hannah adopted a son whom they named Ronald. In 1934, Glen found that Hannah had gone to California and when she hadn't returned two months later he divorced her for desertion.

Back on the road, Glen met Doris Miller in Nebraska. She was working in a hotel at the time, but had been raised on a farm. After the death of her father, Doris had worked in the fields by the side of her brothers to maintain the family farm. As the brothers married and left the home farm, Doris assumed more and more of the responsibility until, at the age of 17 she was married to Clem DAY, by whom she had two daughters:

(1) Dorothy Fern DAY b 12 Feb 1923

(2) Ruth Marie DAY b 8 July 1926.

Problems developed with the young family and Doris and Clem separated, finally obtaining a divorce. Doris supported herself by working for a time as a housekeeper in the home of her cousin, Burt MILLER, in Denver, Colo. She returned to Holdrige, Nebr., and worked for an elderly couple for a time, moving from there to Fremont, Nebr., where she worked in the hotel where Glen found her.

Glen and Doris were married in Denver, Colo., then returned to Salt Lake. Glen changed jobs and worked for a time for Shank Woolen Mills, then a few years later he started selling real estate. Moving from Salt Lake to Sandy in 1942, they bought a home with acreage where they could raise a garden and have room for the boys to grow. There were years of struggle and hardship but the children remember fondly how their mother worked hard canning fruit and vegetables; baking bread almost daily to keep them fed; working nights as a nurse to an invalid woman to help meet living expenses, yet always being home when they were; being the last one to get a new dress or a pair of shoes. They remember Dad being involved in an auto accident which nearly took his life and left his left

arm somewhat twisted; the emotional and physical drain that came from the lack of money and means to take care of a big family through the difficult depression years.

When the children were raised and most of them married, Glen and Doris sold the two and a half acres and moved to a smaller home. They later sold that also and became managers of a 34 unit apartment building in Salt Lake City. They managed the apartments long past the regular age for retirement and always kept the apartments rented because Doris always kept everything so clean that people wanted to live there. After about nine years as managers they decided to retire and moved to another apartment house owned by the same man. Within the year the boss talked them into managing that 30 unit house which was easier because of less turnover in tenants. They managed that apartment house for one year and then retired again. They were able to take a few trips and enjoy life together before Doris lost her husband of forty years.

(Fam info and history from Robert D. Chidester, Draper, Ut; and Phillip Chidester, Murray, Ut.)

11-187 Gordon Ezra CHIDESTER, s of James M¹⁰⁻¹²⁴
 (David⁹⁻¹⁰⁶ John M⁸⁻⁸⁵ John P⁷⁻⁵⁷ David⁶⁻⁴⁷) and
 Sarah Jane CASTO; b 21 Nov 1900, St. George, Ut;
 md 27 June 1925, in Salt Lake City, Ut., to Leah
 ENCE who was b 25 Jan 1904, Richfield, Ut; dau
 of Lehi ENCE and Rebecca Ann DALL; and had ch
 b in Salt Lake City, Ut:

*12-306 JoAnne CHIDESTER b 7 Mar 1930; md Lyle S. FORD

*12-307 Dorothy CHIDESTER b 10 May 1934; md George
 David EGAN

Gordon E. Chidester spent many years as a traveling salesman, during which time he made contact in various states with people who carried the same surname. Always interested in the family and its history, he has been active in the family organization, serving four years as president. During his tenure in office he proposed the publication of a book and put into effect a plan to accomplish the feat.

BARTON FAMILY



Frank Barton



Keith



Fred



Bruce



Lynn



Katherine M



Glen Madison & Doris Chidester



*James Madison
Chidester*



*Ronald & Virginia
Chidester*



*Robert D. Chidester; baby Andrea; Shirley Berry Chidester;
Center: Natalie; Sheila; Bryce
Front: Arnold and Kregg*



Verl G. Chidester
Family
Back: Verl L; Annette;
Verl G; Marty (foster ch)
Mid: Chris, Donna; Misty
Front: Susan (foster ch)

Dean S. Chidester Family
Top: Dean S.
Boys: Rodney; Stanley;
Dan
Seated: Carolyn R. holding
Brad

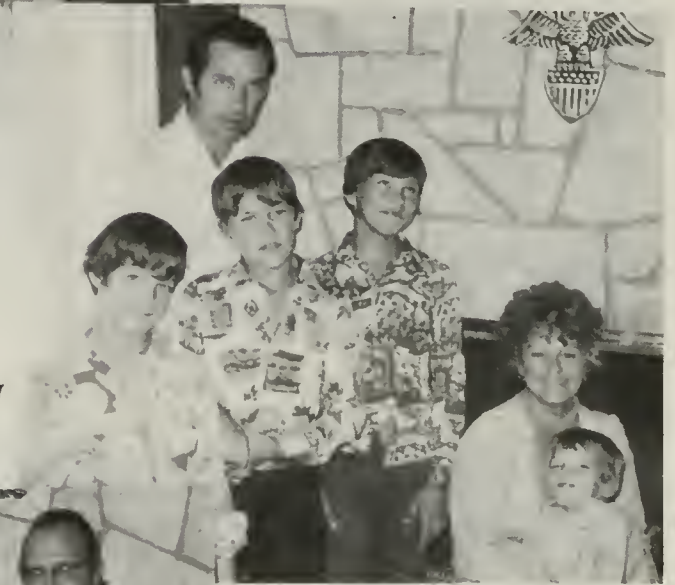

LeRoy Hutchings Family
Back: Carolyn Chidester;
Debera; Jeff; LeRoy
Hutchings
Front: Michelle



Phillip M. Chidester Family
Back: Eric; Patricia R; Phillip; Trisha;
Front: Corey; Christina



Roy McKee Family
Back: Billy Jack; Roy McKee; Sharron Sue Chidester holding
Sharolyn: Front: Loretta; Ted; James Glen

After his retirement, Gordon and his wife Leah performed a full term foreign mission for the Church of Jesus Christ of Latter Day Saints. Upon his return, he went into the business of operating a trailer court and managing a horse farm.

(Ref: Gordon E. Chidester, Salt Lake City, Ut.)

11-189 Reta CHIDESTER, dau of James M¹⁰⁻¹²⁴ (David⁹⁻¹⁰⁶ John M⁸⁻⁸⁵ John P⁷⁻⁵⁷ David⁶⁻⁴⁷) and Cornelia TERRY; b 28 Aug 1906, Richfield Ut; md 18 Apr 1931, in Ogden, Ut., to Wiley Emory PINKERMAN who was b 16 Nov 1903, Ironton, Ohio; s of James Elmer PINKERMAN and Bertha May MASSIE; and had ch:

*12-308 Gene Emory PINKERMAN b 2 Feb 1932, Ogden, Ut; md LaVelle SCHICK

12-309 James Keith PINKERMAN b 17 Jan 1935, American Fork, Ut; md 29 Aug 1968, in Salt Lake City, to Shari Lynn MALIN who was b 9 May 1938, Rapid City, S. Dakota; dau of Elmer Gunn MALIN and Letitia Elizabeth SMITH; and had ch:

(1) Stephanie Lynn PINKERMAN b 4 Feb 1971, Phoenix, Arizona

12-310 Bernice PINKERMAN b 5 Oct 1966; adopted by the Pinkermans

The Pinkerman family lived for a number of years in Ohio near Mr. Pinkerman's parents. While there Reta served on a home mission for the Church of Jesus Christ of Latter Day Saints.

Returning to Salt Lake City, they lived in the Third Ward. There Reta served her church as visiting teacher, work director, social science class leader and as first counselor in the Relief Society. Wiley was a Junior Sunday School teacher, member of the Genealogical committee and ward clerk.

The two Pinkerman sons were the first grandsons of James Madison Chidester to serve their church on missions, Gene going to the Northwestern States and James to the Great Lakes Mission.

When her mother's health failed, Reta and her family moved into the family home, and, at great sacrifice to themselves, tenderly cared for a beloved and gracious Cornelia Terry Chidester.

(Info: Mrs. Reta Pinkerman, Salt Lake City, Ut.)

11-190 Thelma CHIDESTER, dau of James M¹⁰⁻¹²⁴
 (David⁹⁻¹⁰⁶ John M⁸⁻⁸⁵ John P⁷⁻⁵⁷ David⁶⁻⁴⁷) and
 Cornelia TERRY; b 21 Oct 1907, Richfield, Ut; md
 24 Apr 1933, Salt Lake City, Ut., to George Victor
 PETERSON who was b 1 Jan 1900, Fillmore, Ut; s of
 James Christian PETERSON and Anna TONSETH; and
 had ch:

*12-311 Luana PETERSON b 21 Mar 1934, Salt Lake City, Ut;
 md Harrison Ford SIMMONS

12-312 George Wayne PETERSON b 16 Sept 1935, Salt Lake
 City, Ut; md 9 Mar 1956, in Evanston, Wyoming, to
 Wendy Lynn RANCK. (div)

12-313 Geneal PETERSON b 24 Oct 1939, Fillmore, Ut; md
 1 Aug 1959, Robert George SIMMONS who was b 23 Mar
 1939, Salt Lake City, Ut; adopted and raised by
 Kenneth JACKSON and Eva FORD. Geneal and Robert had
 sons:

(1) Dee Neal SIMMONS (adopted) b 17 Oct 1957, Fill-
 more, Ut.

(2) Victor D. SIMMONS b 20 July 1961, Salt Lake City

12-314 Rhea PETERSON b 16 May 1944, Beaver, Ut.

(Ref: recs of Cornelia Terry Chidester, Salt Lake City, Ut.)

11-191 James Earl CHIDESTER, s of James M¹⁰⁻¹²⁴
 (David⁹⁻¹⁰⁶ John M⁸⁻⁸⁵ John P⁷⁻⁵⁷ David⁶⁻⁴⁷) and Corn-
 elia TERRY; b 2 Jan 1910, Richfield, Ut; md 5 July
 1935, in Salt Lake City, Ut., to Thelma Esma
 STRASBURG who was b 5 Aug 1915, American Fork, Ut;
 dau of Evar Merl STRASBURG and Esma Ann GOODE; and
 had ch b in American Fork, Ut:

12-315 Wesley Earl CHIDESTER b 15 Sept 1936; md 25 Nov
 1955, in Provo, Ut., Community Church by Rev. Wade L.
 CARTER, to Kathryn Lorraine BEACH who was b 15 July
 1937, in Oregon; dau of Lawrence Langford BEACH and
 Lorraine Theresa THOMPSON; and had a son:

(1) Gary Earl CHIDESTER b 15 Aug 1959, Salt Lake City
 Wesley began working for Kennecott Copper Co., in
 1955 and works for them still. He loves the out-of-
 doors, sports and horses. He is an expert in the art
 of shoeing horses and lives in the farm community of
 American Fork. His wife, Kathryn, does office work
 and assists a veterinarian.



JAMES EARL CHIDESTER FAMILY

*Front: Evar Leon, Earl, Thelma Esma, Wesley
Back: Richard, Dale, Elaine Jsmes Reed, Robbie*



Family of Evar Leon Chidester



*Family of
Wesley Earl
Chidester*



*Family of
Elaine Chid-
ester Matthews*

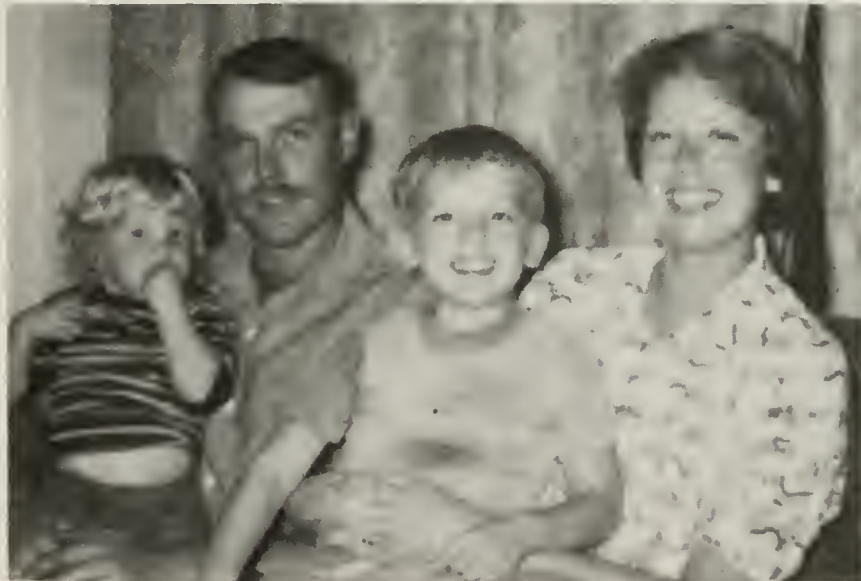

*Family of
James Reed
Chidester*

- *12-316 Evar Leon CHIDESTER b 26 Sept 1937; md Irma BROWN
- *12-317 Elaine CHIDESTER b 21 July 1939; md Verl Baxter MATTHEWS
- 12-318 Diane CHIDESTER b 25 Jan 1943; d 26 Jan 1944 of scarlet fever
- 12-319 James Reed CHIDESTER b 8 Feb 1945; md 10 Dec 1971, in Granger, Ut., to Lynette BONHAM who was b 13 Aug 1948, Salt Lake City, Ut; dau of Harlan Duane BONHAM and Gloria GLADE; and had ch:
- (1) Clinton Reed CHIDESTER b 4 July, ---Salt Lake
- (2) a dau

An outdoorsman at heart, James Reed, known most familiarly as Reed, excelled in football during his high school years, receiving an all state award. After a six months tour of duty with the active reserves he returned home and entered Brigham Young University to study art . Not liking the classes there, he transferred to Utah Technical College where he trained to be a machinist. He obtained employment with the United States Steel, in Geneva, Ut., and established his home in American Fork where he continues his interest in art.

- *11-320 Richard Neil CHIDESTER b 17 June 1947; md Susan Lee SWEAT
- 12-321 Lee Ray CHIDESTER b 15 Jan 1951; d 7 Aug 1952; drowned in an irrigation ditch.
- 12-322 Dale Eldon CHIDESTER b 10 Nov 1953; is a graduate of American Fork high school and attends the Technical College in Provo, Ut., where he is training to be a diesel mechanic. He served a mission for his church in Bogota, Columbia; enjoys camping, fishing, hunting and music.
- 12-323 Robin Franklin Strasburg CHIDESTER b 5 Nov 1954; md 15 Oct 1976, Nancy PARKER.
- Actually the son of Donald and Rochelle STRASBURG (brother and sister-in-law of Mrs. Chidester) he was brought to the Chidester home at the age of eight months because of the separation of his parents. It was to be a temporary arrangement until the estranged couple could be reconciled. That time never came and after years of anxious waiting, Robbie, who had become an integral part of the family, was legally adopted and became a Chidester. In high school Robbie engaged in sports and also played the trombone in the high school band and in a jazz band. Returned from a mission to Sweden in Apr 1976, he plans to continue his education at the University of Utah, his wife work-

ing to help him through.

Still a baby when the family moved from Rich--field, Ut., to the small neighboring farm community of Venice, Earl did his growing up on the farm there, helping his father and brothers in all the varied activities of farm life. At the age of fifteen they moved to Delta, Ut., then from there to Salt Lake City. It was the depression years and there were no jobs for young people. His older sister Reta and her husband had moved to Highland, Utah, to work on a farm and Earl followed them. Highland is a small farm community located between American Fork and Alpine, Utah.

It was while living on the farm at Highland, that Earl had a blind date and met his future wife. Thelma had graduated from high school at age sixteen. A keen student and avid reader, she tried to find work but the only thing available to her was housework or work in the fields picking berries or other produce. This avocation prepared her well to be the wife of a farmer.

Married in Salt Lake City, Ut., by Justice of the Peace Mr. GYGI, the young couple returned to Highland to make their home. James Earl was a farmer, having grown up on a farm and more lately hiring out as a farm hand. Eventually he and Thelma obtained a small farm and made that their vocation until the needs of their growing family could no longer be supported with the income from the farm. It was then that he went to work for United States Steel Co., at Geneva, Ut. He continued his farming and working for the Steel Company for twenty eight years until his retirement.

(Info and history: Mrs. James Earl Chidester, Highland, Ut.)

11-192 Rebecca CHIDESTER, dau of James M¹⁰⁻¹²⁴

(David⁹⁻¹⁰⁶ John M⁸⁻⁸⁵ John P⁷⁻⁵⁷ David⁶⁻⁴⁷) and Cornelia TERRY; b 10 Nov 1911, Venice, Ut; md 22 Aug 1942, in Salt Lake City, Ut., to Clarence Gordon EDWARDS who was b 8 Jan 1909, Hutton, Calif; s of Frank EDWARDS and Minnie Bell WATKINS. Charles was md (1) 26 Nov 1930, in Medford, Oregon to Dorothy Elenor HIBBERT.

Ch of Rebecca and Clarence:

- 12-324 William Gordon EDWARDS b 27 Nov 1947, Medford, Ore
 12-325 Rebecca Ann EDWARDS b 28 Sept 1954, Grants Pass, Ore

(Info: Mrs. Lois C. Salmans, Newport Beach, Cal)

- 11-193 David Terry CHIDESTER, s of James M¹⁰⁻¹²⁴
 (David⁹⁻¹⁰⁶ John M⁸⁻⁸⁵ John P⁷⁻⁵⁷ David⁶⁻⁴⁷) and Cornelia TERRY; b 13 Mar 1915, Venice, Ut; md 23 Aug 1946, in Salt Lake City, Ut., to Carol ABRAHAM who was b 22 May 1928, Kanosh, Ut; dau of Leonard ABRAHAM and Anna Florence BOND; and had ch:
- 12-326 Susan CHIDESTER b 22 Feb 1948, Fillmore, Ut; md 23 May 1968, in Salt Lake City, Ut., to Ronald M. JONES; s of Paul JONES
- 12-327 Dennis Madison CHIDESTER b 2 Oct 1950, Provo, Ut. md (1) 3 Oct 1967, Nicki Fay CROOKSTON: md (2) 29 June 1972, Sheila Rae ANDERSON who was b 26 Oct 1951; dau of William Ray ANDERSON and Coleen Rae KOFFORD
- 12-328 Laurel CHIDESTER b 31 Aug 1955, Provo, Ut.
- 12-329 Paul Terry CHIDESTER b 10 Apr 1957, Provo, Ut.
- 12-330 David A. CHIDES TER b 28 Dec 1964, American Fork, Ut
- 12-331 Todd L. CHIDESTER b 18 Sept 1966, American Fork, Ut
- 12-332 Jonathan Grant CHIDESTER b 4 Mar 1970, American Fork, Ut.

(Info: David Terry Chidester, American Fork, Ut.)

- 11-194 Vera CHIDESTER, dau of James M¹⁰⁻¹²⁴ (David⁹⁻¹⁰⁶ John M⁸⁻⁸⁵ John P⁷⁻⁵⁷ David⁶⁻⁴⁷) and Cornelia TERRY; b 1 Jan 1917, Venice, Ut; md (1) 21 Mar 1937, Calthorpe Kimball FARRINGTON who was b 20 Mar 1916, Salt Lake City, Ut; s of David Franklin FARRINGTON and Lenora KIMBALL; and had ch b in Salt Lake City:
- *12-333 Colleen FARRINGTON b 4 Nov 1937; md Leon Everett OLIVER
- 12-334 James Curtis FARRINGTON, b 16 Dec 1938; md June 1961, to Janette L. HADFIELD; dau of Donald HADFIELD & Connie GOLFF; Janette was md previously to Wesley D. HILL by whom she had ch:
- (a) James HILL b 26 Aug 1956
 (b) Terry HILL b 9 Aug 1957
 (c) Holly HILL b 8 July 1958 (a dau)
 (d) Jennie HILL b 22 Feb 1960

Ch of James Farrington and Janette:

(1) Troy Donald FARRINGTON b 8 Aug 1962, Salt Lake.

Vera Chidester and Calthorpe Farrington were divorced. He md (2) Jean FITZGERALD. Vera CHIDESTER md (2) 24 Aug 1946, in Elko, Nev., Benjamin Chapman ASBERRY Jr. who was b 13 Aug 1922, Sardis, Pushmaha, Oklahoma; s of Benjamin Chapman ASBERRY and Betty MARSH. (He had been md previously to Edna Louise YENIGUES.)

Ch of Vera and Benjamin ASBERRY, b in Salt Lake City,:

12-335 Deana ASBERRY b 30 Jan 1948

12-336 Roger Marsh ASBERRY b 28 Mar 1951

(Info: fam recs of Cornelia Terry CHIDESTER)

11-195 Eldon Price CHIDESTER, s of James M¹⁰⁻¹²⁴
(David⁹⁻¹⁰⁶ John M⁸⁻⁸⁵ John P⁷⁻⁵⁷ David⁶⁻⁴⁷) and
Cornelia TERRY; b 22 Apr 1918, Venice, Ut; md 14
Dec 1937, in Murray, Ut., to Martha Ellen JONES
who was b 18 May 1921, Short Creek, Ariz; dau of
Victor James JONES and Cory Nitola NOWLIN: and
had ch b in Salt Lake City, Ut:

*12-337 Douglas Eldon CHIDESTER b 8 Nov 1938; md Janice
MARGETTS

*12-338 David Lynn CHIDESTER b 16 Jan 1941; md Rose Marie
COURT

*12-449 Lynda Jo CHIDESTER, b 31 July 1943, Salt Lake
City, Ut; md Darrel WILSON

*12-340 Rodney Del (Buddy) CHIDESTER, b 13 Feb 1946,
Salt Lake City, Ut.; md Sigrun ANDERSON

12-341 Russell Nowlin CHIDESTER b 6 Dec 1953, Salt Lake
City, Ut; md 8 June 1972, Deborah LENER who was b
in Australia; and has a s:

(1) Joshua John CHIDESTER b 14 Aug 1974

The last child of the family and so much younger than
the others, Russell was the darling in his early
years. At age 13 he was in an accident that almost
cost him his life. He owes his life to the power
of the priesthood. At present he makes his living
with Gans Ink of Utah and enjoys working for this
small company.

Eldon Price Chidester is a hard working family man. He can do any type of work he tries, his motto being "If at first you don't succeed, try, try again." He loves outdoor sports and traveling. He has been a locomotive engineer for Kennecott Copper for thirty years. Martha and Eldon have four sons and one daughter, plus the love and respect of them all. As of this date (1976) they have 15 grandchildren, which gives them both a lot of joy.

(Info: Mrs. Eldon P. Chidester, Salt Lake City, Ut)

11-196 Constance CHIDESTER, dau of James M¹⁰⁻¹²⁴

(Davod⁹⁻¹⁰⁶ John M⁸⁻⁸⁵ John P⁷⁻⁵⁷ David⁶⁻⁴⁷) and
Cornelia TERRY; b 20 Nov 1920, Venice, Ut; md 2

May 1941, James Frederick MOORE who was b 23 Aug 1921, Washington, Ut; s of Frank Carlton MOORE and Pauline HAGER; and had sons:

12-342 Frank James MOORE b 25 June 1946, Columbus, Ohio;
is md and has a son:

(1) Kuala MOORE b 29 Jan 1975

12-343 Jeff MOORE (twin) stillborn 20 Nov 1949, Dayton, O

12-344 Jack MOORE (twin) stillborn 20 Nov 1949, Dayton, O

12-345 Jerry Neil MOORE b 14 Mar 1951, Dayton, Ohio

My first recollection was the family moving from Venice, Ut., to a house in Delta, Ut., where I lived just prior to and when I started school. We moved to another house in Delta which stays in my memory because it had a sink. It didn't work but it represented a real step up in status.

When I was 9 we moved from that house to Salt Lake City where I lived the rest of my single life. I went to school at Madison grade and junior high school and then to Granite High for one year. It was two miles away and I dropped out of school and went to work for two years, then went back to graduate at South High in 1941.

In December 1940 I met James F. MOORE at a skating rink. He was in the Air Force and stationed at the Salt Lake Airport at the time. We were married at my home and then went to live in a small apartment on E St. and 2nd Ave. in Salt Lake for the six months before he went overseas. His ship was at sea when World War II began. I worked during the time he was over-

seas, first at a laundry and then at Remington Arms plant making bullets.

He returned from overseas and I joined him at Pyote, Texas, moving from there to Columbus, Ohio, and then to Dayton, Ohio. Our first son, Frank James was injured at birth and has suffered from cerebral palsy all of his life.

In 1953 Jim was transferred to San Antonio for a brief period and then to Neassuer, French Province, Morroco, where the boys and I joined him in Feb 1954. We lived in Casa Blanca until Sept 1955.

There was a brief assignment in Clearfield, Ut., at Hill Field. In 1959 Jim was sent to Germany for a tour of duty. I sold the home we had bought in Roy, Ut., moved in with my parents till our orders came and we flew to Bitburg, Germany, where we lived part time at the base and part time in town from 1960 to 1962. While there I had surgery on both ears for a hearing problem I had since the birth of the last child.

In Dec. 1962, we had Christmas visits with our families and went on to George Air Force Base at Victorville, Cal. We lived there on base for six months and then were transferred to March Air Force Base so Frank could attend a special class in Redlands for the orthopedically handicapped. We bought a house there and moved in June, 1963. This was to be our last home together as a family.

Our marriage was dissolved on 14 July 1972, by final decree. I staid in the home. I had started to college while taking Frank to school and have finished two years. I planned to become a nurse but started working as a medical secretary and insurance clerk for Dr. WILLIAMSON

Frank has married and lives with other people in a group marriage. Besides his son I also claim the other boy born in the marriage as grandson. His name is Kilynn.

Jerry is living away from home at present and plays drums in a rock band.

(Info and story, Constance C. Moore, Redlands, Cal)

11-197 Lois CHIDESTER, dau of James M¹⁰⁻¹²⁴ (David⁹⁻¹⁰⁶ John M⁸⁻⁸⁵ John P⁷⁻⁵⁷ David⁶⁻⁴⁷) and Cornelia TERRY; b 7 Jan 1923, Venice, Ut; md 26 July 1947, in Salt Lake City, Ut, to Ray Dean SALMANS who was

b 8 Nov 1923, Wichita Falls, Kansas; s of Glenn Bertram SALMANS and Pearl DAVIS; and had ch:

12-346 Terry Dean SALMANS b 4 Nov 1949, Anchorage, Alaska

12-347 Sherri Lynn SALMANS b 29 Aug 1953, Corona Del Mar, Cal; graduate in 1976 of Brigham Young University, Provo, Ut., trained as a school teacher.

12-348 Gregory Burt SALMANS b 29 Aug 1958, Newport Beach, Cal.

The first home I remember was in Delta, Ut. It was a large white brick house near the outskirts of town. It was here I enjoyed the companionship of my sister Connie and that of a neighbor boy, Franklin CARRY. When my sister and I found empty thread spools and fastened them to our shoes with rubber bands, Franklin did likewise.

Summer days were sometimes warm enough to warrant an excursion by the family to the "old swimming hole"--an irrigation ditch. Commercial swimming suits were something of a luxury, but one of our older dresses tucked into the elastic in the legs of our bloomers served just as well.

Later on we moved to a house a little further out in the country and it was from this home that I started school. It was necessary to ride the bus. Sometimes when I thought I was ready to leave for the bus stop, Mother would discover that I had not properly rid myself of some honestly accumulated dirt, or that it was time I changed to cleaner apparel and I might be found correcting the oversight when those collected at the bus stop began to call, "Here comes the bus!"

Half way through my first year of school the family moved to Salt Lake City where we lived for a time in a large house on South State St. I have many fond memories of life in this house. There were fireplaces in several rooms, an attic, a long hall and a very large yard which contained several horse chestnut trees. The move to Wentworth Ave didn't change my school at Madison. There, also, I remember attending the Burton Ward, saving grocery receipts to exchange for tickets to the weekly Ward movie.

Our third grade class helped plant trees at the school on Arbor Day. Graduating from Madison, I

attended Granite High School, walking the two miles twice a day until my senior year when bus service was installed. I graduated from this school, proud to have made it through, but sorry for my Mother that she was so old that her youngest was graduating.

I was able, with the help of my sister, to get a job in a laundry. Next, another sister helped me get a job in a bakery. It was ventilated by a fan so was better. I worked also in the fabric department of Auerbach's one Christmas season, actually getting this job on my own. Eventually, with the help of a third sister, I worked at United Airlines Commissary.

One Saturday afternoon I stood before Herman GYGI, a justice of the peace, in the front room of our house and said "I do" to Ray Dean SALMANS. There was a very nice reception, after which we left for Topeka, Kansas, to meet Ray's folks. I really can't recommend Kansas for a July honeymoon. The temperatures soared to 110° in the daytime, cooling off to 90 at night.

We had been married about six months when Dean left for Anchorage, Alaska, to take a job there. I followed him shortly and spent two years there, returning to Utah in 1950, and from there to Corona Del Mar. After the birth of our daughter, we bought a home in Newport Beach and have lived there since.

Our oldest son has an apartment in Fullerton and works for Globe Union, making batteries. Sherri is a school teacher and Greg has graduated from high school and is working for a local butcher shop as clean up boy and clerk, beginning to learn the trade in general. Dad works for Benmar Marine Radio in the service department and Mother is deep in genealogy and loving every minute of it.

(Info: and story, Lois Salmans, Newport Beach, Cal)

11-198 Mabel Gwendolyn CHIDESTER, dau of Lorus P¹⁰⁻¹²⁵
 (David⁹⁻¹⁰⁶ John M⁸⁻⁸⁵ John P⁷⁻⁵⁷ David⁶⁻⁴⁷) and Agnes
 A. MUNSON: b 3 Feb 1910, Redmond, Ut; md 5 Sept
 1928, in Manti, Ut., to Darrell Clare DESPAIN who
 was b 24 June 1905, in Fountain Green, Ut; s of
 Charles Livingston DESPAIN and Lorinda Carolina
 ANDERSON: and had ch:

12-349 Phyllis Agnes DESPAIN b 28 Oct 1929, Salina, Ut;
 md 7 Sept 1948, Don C. QUARNBURG

12-350 Claris Mabel DESPAIN b 16 Nov 1932, Axtell, Ut;

- md 12 Sept 1949, Marden Joseph STONE
 12-351 Darrell Louis DESPAIN b 16 Oct 1933, Axtell, Ut;
 md 25 Sept 1953, Margie DENNISON
 12-352 Don Ray DESPAIN b 13 July 1939, Axtell, Ut; md
 2 May 1957, Jerlyn RASSMUSON
 12-353 Charles Leon DESPAIN b 28 Mar 1941, Axtell, Ut;

(Info: Mrs. Darrell C. DESPAIN, Axtell, Ut.)

- 11-202 Sybel Marie CHIDESTER dau of Lorus P¹⁰⁻¹²⁵
 (David⁹⁻¹⁰⁶ John M⁸⁻⁸⁵ John P⁷⁻⁵⁷ David⁶⁻⁴⁷) and
 Kyersten Marie SORENSEN: b 15 Mar 1918, Redmond,
 Ut; md 27 May 1935, in Richfield, Ut., to Lavell
 J. CHRISTENSEN who was b 30 July 1912, Aurora, Ut;
 s of Christian C. CHRISTENSEN and Mary Ellen JACOB-
 SEN; and had ch b in Aurora, Ut:

- 12-354 Loris J. CHRISTENSEN b 11 Dec 1935; d 11 Dec 1935
 *k2-355 Jolene CHRISTENSEN b 1 Dec 1936; md Robert
 Gordon NASH
 12-356 Sharon Lavern CHRISTENSEN b 24 May 1938
 12-357 Norma Rae CHRISTENSEN b 26 June 1939; md (1)
 Eberhard HILL: div; and md (2) Thurston HOVEY
 12-358 Wendell Allen CHRISTENSEN b 2 Dec 1943; md 20
 May 1964, Sharon May AACOCKS

(Info: Mrs. Lavell J. Christensen, Aurora, Ut.)

- 11-203 Orland Ray CHIDESTER, s of Lorus P¹⁰⁻¹²⁵
 (David⁹⁻¹⁰⁶ John M⁸⁻⁸⁵ John P⁷⁻⁵⁷ David⁶⁻⁴⁷) and
 Kyersten Maria SORENSEN; b 25 Sept 1919, Redmond,
 Ut; md 7 Aug 1946, in Salt Lake City, Ut., to Betty
 Lou ERICKSON who was b 2 Aug 1928, Fayette, Ut; dau
 of Eric Joseph ERICKSON and Justine Hedvick OLSEN;
 and had ch:

- 12-359 Doris Fay CHIDESTER b 10 Apr 1947, Salina, Ut.
 12-360 Donna Vee CHIDESTER b 28 July 1949, Salina, Ut.
 12-361 Jackie Lynn CHIDESTER b 14 Sept 1952, Salina, Ut.
 12-362 Craig Orland CHIDESTER b 23 Mar 1954, Salina, Ut.
 12-363 Wendy CHIDESTER b 31 Dec 1958, Gunnison, Ut.

(Info: Orland Ray Chidester, Redmond, Ut.)

11-205 Josephine Ann CHIDESTER, dau of Lorus P¹⁰⁻¹²⁵
 (David⁹⁻¹⁰⁶ John M⁸⁻⁸⁵ John P⁷⁻⁵⁷ David⁶⁻⁴⁷) and
 Kyersten Marie SORENSEN; b 3 Jan 1925, Redmond, Ut;
 md (1) Rudolph Valentine SIMPSON; and had ch:

*12-364 Betty Lou SIMPSON b 22 Mar 1942, Salina, Ut; md
 Clark Lynn EVANS

12-365 William Ray SIMPSON b 8 Aug 1944, Los Angeles, Cal

Josephine md (2) 13 Apr 1946, in Richfield, Ut.,
 Walter Absolum WILLIAMS who was b 18 June 1916, Salina,
 Ut; s of Floyd Absolum WILLIAMS anf Florence POLK: and
 had ch b in Salina, Ut:

12-366 Kathleen WILLIAMS b 11 Aug 1946; md 2 Nov 1962
 in Richfield, Ut., to Dennis Lee MORANDY who was b 9
 Feb 1944, Salt Lake City, Ut; s of David Clarence
 MORANDY and Audry Roberta LIETZ; and had a dau:

(1) Jody Lee MORANDY b 11 Dec 1965, Salt Lake City

12- 367 Jo Ann WILLIAMS b 22 Apr 1922

11-209 Anna DODGE, dau of Mary E. CHIDESTER¹⁰⁻¹²⁷
 (David⁹⁻¹⁰⁶ John M⁸⁻⁸⁵ John P⁷⁻⁵⁷ David⁶⁻⁴⁷) and Walter
 Erastus DODGE; b 20 Sept 1902, St. George, Ut; d
 12 Jan 1975, Salt Lake City, Ut; md (1) 31 Aug 1921,
 in Salt Lake City, Ut., to Arnold Calloway RANDLE
 who was b 13 July 1897, Springville, Ut; d 5 Feb
 1963, Salt Lake City, Ut; s of Isaac Arnold RANDLE
 and Charlotte HARMER; and had ch:

12-368 Arnold D. RANDLE b 11 June 1922, Provo, Ut; md 27
 June 1942, Lois Beth TURPIN and lives in Tempe, Ariz.

12-369 Max Clifford RANDLE b 1 Dec 1924, Provo, Ut; d 4
 July 1968; md 16 Aug 1949, Kathleen GROW

12-370 Howard Dale RANDLE b 23 Aug 1928, Salt Lake City,
 Ut; md 17 June 1954, Ruth Marie WILLIS; in 1975 they
 were living in San Jose, Cal.

12-371 Richard Earl RANDLE (Dr.) b 7 Apr 1935, Salt Lake
 City, Ut; md 15 Nov 1955, Elsie Kay GRAFF. Dr. Randle
 practices in Salt Lake City, Ut.

Anna Dodge Randle retired from Sears Roebuck Co.
 She md (2) 7 May 1968, Morris L. GROO .

Arnold C. Randle was md (1) to Gladys ARCHIBALD and
 had a dau: Maxine RANDLE.

(Info: Mrs Arnold C. Randle, Salt Lake City, Ut;
obit in Deseret News 13 Jan 1975.)

11-213 Nita Hazel CHIDESTER, dau of Don C¹⁰⁻¹²⁸
(David⁹⁻¹⁰⁶ John M⁸⁻⁸⁵ John P⁷⁻⁵⁷ David⁶⁻⁴⁷) and Louise
Hazel PEARCE; b 29 Jan 1906, Cornish, Ut; md 5 Dec
1925, in Twin Falls, Ida., to Carlos Adam GUBLER
who was b 19 Mar 1892, Washington, Ut; s of Godfrey
GUBLER and Mercina IVERSON: and had ch:

- 12-372 Ward Sherman GUBLER b 30 Mar 1926, Buhl, Ida;
md 17 May 1945, Elizabeth BURDENSCHAW
- 12-373 Phyllis Marie GUBLER b 8 June 1927, Buhl, Ida;
md 1 Nov 1955, Gilberto DIAZ
- 12-374 Glenna Ione GUBLER b 7 Feb 1929, Buhl, Ida; md
William S. MURDOCK
- 12-375 Wanda Louise GUBLER b 15 Sept 1930, Buhl, Ida;
md 10 Dec 1950, James W. HARTE
- 12-376 Merle Wayne GUBLER b 7 Oct 1934, Twin Falls, Ida;
d 7 Oct 1934

(Info: Mrs. Hazel Chidester, Buhl, Ida.)

11-214 Lloyd Carlos CHIDESTER, s of Don C¹⁰⁻¹²⁸
(David⁹⁻¹⁰⁶ John M⁸⁻⁸⁵ John P⁷⁻⁵⁷ David⁶⁻⁴⁷) and Louise
Hazel PEARCE; b 22 Sept 1907, Cornish, Ut; md 6
Nov 1926, Logan, Ut., to Hazel Ruby ANDERSON who was
b 16 Oct 1909, Basin, Ida; dau of Olof Edward
ANDERSON and Ruby CHAPMAN; and had ch b in Buhl, Ida

- *12-377 Dean Carlos CHIDESTER b 2 Aug 1930; md Barbara
CLAYTON
- 12-378 Myrle Ray CHIDESTER b 11 Jan 1932; d 16 Jan 1932
- 12-379 Vern Darwin CHIDESTER b 31 Jan 1934
- *12-380 Ruby Eilene CHIDESTER b 23 May 1937; md Richard
Kent WHITAKER

(Info: Mrs. Ruby Chidester, Buhl, Ida.)

11-216 Rebecca Louise CHIDESTER, dau of Don C¹⁰⁻¹²⁸
(David⁹⁻¹⁰⁶ John M⁸⁻⁸⁵ John P⁷⁻⁵⁷ David⁶⁻⁴⁷) and Louise
Hazel PEARCE; b 27 Mar 1915, Burley, Ida; md in
Buhl, Ida., to Marion John AMBROSE who was b 12 Aug
1911, Buhl, Ida; s of William Olson and Clara AMB-
ROSE; and had ch:

- 12-381 Jane AMBROSE b 21 June 1933, Buhl, Ida; md 11 June 1955, to Harriet CARMEN
- 12-382 Elaine AMBROSE b 13 Sept 1935; md 15 Jan 1956, to James FITZSIMMONS
- 12-383 Jerry AMBROSE b 22 Nov 1937, Buhl, Ida; md 15 May 1956, to Mary KING
- 12-384 Don AMBROSE b 4 May 1943, Buhl, Ida
- 12-385 Deena AMBROSE b 17 Jan 1951, Twin Falls, Ida

(Info: Hazel Pearce Chidester Kirkman, Buhl, Ida.)

11-217 Kenneth Ray CHIDESTER, s of Don C¹⁰⁻¹²⁸
 (David⁹⁻¹⁰⁶ John M⁸⁻⁸⁵ John P⁷⁻⁵⁷ David⁶⁻⁴⁷) and Louise Hazel PEARCE; b 13 Oct 1919, Buhl, Ida; md 31 Oct 1933, in Hutchinson, Kansas, to Florina Agnes PFANNENSTIEL who was b 8 Oct 1924, Hays, Kans; dau of George PFANNENSTIEL and Martha HAAS; and had ch:

- * 12-386 Kelly Ray CHIDESTER b 5 Mar 1947, Buhl, Ida; md 20 Aug 1969, in Salt Lake City, Ut., to Virginia Sue WEST; dau of Mr. and Mrs. William K. WEST of Salt Lake City, Ut.
- * 12-387 Raynee CHIDESTER b 31 July 1948, Salt Lake City, Ut
- * 12-388 Kathryn Ann CHIDESTER b 28 Apr 1951, Hutchinson, KANSAS (See end of chapter #12 for these families.)

Ken was raised and schooled in Buhl, Ida; moved to Salt Lake City in 1948, then to Kansas and later back to Salt Lake City where he now lives. He was a pilot in World War II and was a First Lieutenant. In the South Pacific as a co-pilot of a B-29 he was shot down on his first mission and picked up by a submarine.

He has been a salesman most of his life, selling cars for 8 years and then real estate for 14 years and now owns his own company known as Chidester Realty. He met his wife in Hays, Kansas, during the war.

(Info: Kenneth R. Chidester, Salt Lake Cit, Ut.)

11-218 Gwendolyn June CHIDESTER, dau of Don C¹⁰⁻¹²⁸
 (David⁹⁻¹⁰⁶ John M⁸⁻⁸⁵ John P⁷⁻⁵⁷ David⁶⁻⁴⁷) and Louise Hazel PEARCE; b 11 June 1921, Buhl, Ida; md 14 June 1946, in Battle Creek, Mich., to Price Reid NASH who was b 6 Nov 1921, Checotah, Oklahoma; s of

Charles Henry NASH and Mary Jane PRICE; and had ch:

12-389 Michael Reid NASH b 3 Aug 1947, Oklahoma City, Oklahoma

12-390 Charles Henry NASH b 21 May 1949, Twin Falls, Ida

12-391 Susan Kay NASH b 3 June 1952, Twin Falls, Ida.

(Info: Mrs. Hazel Pearce Chidester Kirkman, Buhl, Ida.)

11-220 John William CHIDESTER, s of John W¹⁰⁻¹³⁵
(Joshua P⁹⁻¹⁰⁷ John M⁸⁻⁸⁵ John P⁷⁻⁵⁷ David⁶⁻⁴⁷) and
Hulda Samantha HEATH; b 8 Mar 1887, Thurber (now
Bicknell) Wayne, Ut; d 24 Nov 1962, Bicknell, Ut;
md 10 June 1912, in Loa, Wayne, Ut., to Amanda
Melvina SMITH who was b 11 Apr 1891, Bicknell, Ut;
dau of John Jorgen SMITH and Sarah Sariah DURFEY;
and had ch:

12-392 Mildred Smith CHIDESTER b 22 Mar 1913, Bicknell,
Ut; d 18 Apr 1913

*12-393 William Burdett CHIDESTER b 27 Mar 1914, Bicknell,
Ut; md Mary Magdalene STEWART

*12-394 John Clinton CHIDESTER b 1 Apr 1916, Bicknell,
Ut; md (1) Lucile KING; md (2) Marguerite Chatterley
LUNT; md (3) Rita LUNT

*12-395 Wilma Smith CHIDESTER b 5 Apr 1922, Bicknell, Ut;
md Metz LAY

*12-396 George Wayne CHIDESTER b 19 Oct 1924, Bicknell,
Ut; md Montez MORRELL

*12-397 Fern Smith CHIDESTER b 23 Apr 1926, Bicknell, Ut;
md Cornell Lee BLACKETT

12-398 Don Smith CHIDESTER b 8 Dec 1928, Salina, Ut; d
8 Dec 1928

12-399 Norma Sariah CHIDESTER b 13 Feb 1934, Bicknell, Ut
d 1 Mar 1935.

Born and raised in Bicknell, John William Chidester was known as Will most of his life. He was a good athlete and had a chance to go to college but did not take it because he wanted to work and make a living. He worked in his father's sawmill and was a good sawyer and carpenter. He built a home on a lot in Bicknell and raised his own garden and animals for the necessities of life. After his family got too big for the first home he built another one on a part of the same

property.

He was a good fisherman and could catch fish when no one else could. He died while fishing in Nov 1962.

His wife, Amanda, the 3rd child in a family of 15, was also born and raised in Bicknell. When she was just 15 years of age she was returning home from a dance when the wagon in which she was riding overturned. Amanda was thrown onto a rock and broke her shoulder. There was no doctor to take care of her and some of the men tried to set the shoulder by placing an object under her arm and then lowering the arm to her side to bring the bones into position. Of course, it didn't get set right and was always a problem to her. A small woman, she still worked hard and raised a big family besides three of her grandchildren and also providing a home for six of her brothers while they attended school.

After Will's death, Amanda moved to Salt Lake City to be near doctors and to do temple work but still maintained her home in Bicknell which she visits regularly in the summer. At age 85 she has had five pacemakers installed at various times.

(Info and history: Amanda S. Chidester, Bicknell,)

11-223 James Parker CHIDESTER, s of John W¹⁰⁻¹³⁵

(Joshua P⁹⁻¹⁰⁷ John M⁸⁻⁸⁵ John P⁷⁻⁵⁷ David⁶⁻⁴⁷) and
Hulda Samantha HEATH; b 16 Nov 1891, Bicknell, Ut;
d 5 Apr 1964, Salt Lake City, Ut; md 16 Dec 1916,
in Bicknell, Ut., to Eliza Lucinda SMITH who was b
30 Dec 1896, Notona, Wayne, Ut; dau of William
SMITH and Mary MOSS; and had ch:

*12-400 William Smith CHIDESTE b 21 May 1918, Torrey,
Wayne, Ut; md Katherine Blenda KOUNALIS

12-401 James Collins CHIDESTER b 10 Dec 1920, Bicknell,
Ut; d 15 Jan 1921

*12-402 Gwen CHIDESTER b 4 Dec 1921, Bicknell, Ut; md
Franklin Meyer RASMUSSEN

*12-403 Ross Nelson CHIDESTER b 26 Sept 1924, Bicknell,
Ut; md Phyllis VOEGELIN

*12-404 Leah Bernice CHIDESTER b 19 May 1929, Bicknell, Ut;
md Merrill Emmet ERICKSON

12-405 Mary Jean CHIDESTER (twin) b 29 Nov 1932, Bicknell,
Ut; md (1) 21 May 1950, Alvin Lorin GRIFFIN and had ch:

- (1) Vicky Jean GRIFFIN b 21 Mar 1951
 (2) Cindy Lou GRIFFIN b 28 Oct 1952
 Mary Jean was md (2) 9 Feb 1960, to William Leroy
 WOOLSTON: md (3) 9 July 1962, to Herbert J. DALTON
 12-406 John Leo CHIDESTER (twin) b 29 Nov 1932, Bicknell,
 Ut; md 21 Dec 1955, Faun MOORE

(Info: Lucinda S. Chidester, Bicknell, Ut.)

11-225 Dewey CHIDESTER, s of John W¹⁰⁻¹³⁵ (Joshua
 P⁹⁻¹⁻⁷ John M⁸⁻⁸⁵ John P⁷⁻⁵⁷ David⁶⁻⁴⁷) and Hulda
 Samantha HEATH; b 9 May 1898, Bicknell, Ut; md 19
 May 1923, in Huntington, Ut., to Lavina HILL who
 was b 24 Dec 1904, Huntington, Ut; d 3 Apr 1966,
 Price, Ut; dau of George Richard HILL and Rosey
 Hana DAVIS; and had ch:

- 12-407 Don A. CHIDESTER b 20 Feb 1924, Storrs (Spring
 Canyon) Ut; md 27 Nov 1942, Geraldine MILLER
 12-408 Lois CHIDESTER b 8 Aug 1925, Bicknell, Ut; d 5
 Mar 1970; md 27 July 1943, Lymar PRESTON
 12-409 Earl Hill CHIDESTER b 2 Nov 1926, Huntington, Ut;
 md 12 Jan 1948, Wanda ALLRED
 12-410 Bonnie Gene CHIDESTER b 9 Aug 1927, Price, Ut;
 md 12 Jan 1948, William S. ROBERTS
 12-411 Merial Dee CHIDESTER b 22 Feb 1931, Price, Ut;
 d 22 Feb 1931
 *12-412 Gordon Jay CHIDESTER b 16 July 1938, Bicknell,
 Ut; md Patricia Sue WILLIAMS
 12-413 Charles Glen CHIDESTER b 23 Sept 1939, Bicknell,
 Ut; md Ethylue GUNTER
 12-414 Rose LyRee CHIDESTER b 27 Oct 1942, Price, Ut; md
 19 Feb 1960, Robert W. STEWART
 12-415 Carol June CHIDESTER b 11 Dec 1947, Dragerton,
 Ut; md Douglas FREDERICKSON

(Info: Dewey Chidester, Dragerton, Ut.)

11-226 Milton CHIDESTER, s of John W¹⁰⁻¹³⁵ (Joshua
 P⁹⁻¹⁰⁷ John M⁸⁻⁸⁵ John P⁷⁻⁵⁷ David⁶⁻⁴⁷) and Hulda Sama-
 ntha HEATH; b 22 Mar 1902, Bicknell, Ut; d 8 Nov
 1968, Richfield, Ut; md 10 May 1941, in Evanston,
 Wyoming, to Mae Jean RASMUSSEN who was b 9 Aug 1923,
 Salina, Ut; dau of Francis Marion RASMUSSEN and
 Emlia Josephine MEYER. Mae Jean was md (1) to Mr.
 CHRISTENSEN and had a son:

12-416 Ralph L. CHRISTENSEN who was adopted by Milton
CHIDESTER

Ch of Milton and Mae Jean:

12-417 Lynnda CHIDESTER b 25 Jan 1944, Salina, Ut; md
Morris NELSON

12-418 John Scott CHIDESTER b 8 Feb 1946, Richfield, Ut

12-419 Beth CHIDESTER b 30 Sept 1950, Salina, Ut; md
Robert ANDERSON

12-420 Gary R. CHIDESTER b 3 Oct 1952, Salina, Ut;

12-421 David Milton CHIDESTER b 5 Apr 1958, Richfield, Ut

Milton Chidester was a rancher in the high, mountainous country of Wayne County. He herded sheep as well as livestock.

(Info: Mrs. Mae Jean Chidester, Bicknell, Ut.)

11-227 Charles Alford (or Alfred) HUNT, s of Josephine
CHIDESTER¹⁰⁻¹³⁶ (Joshua P⁹⁻¹⁰⁷ John M⁸⁻⁸⁵ John P⁷⁻⁵⁷
David⁶⁻⁴⁷) and Jonathan HUNT; b 30 Dec 1883, Gunlock,
Washington, Ut; d 19 July 1952, Torrey, Wayne, Ut;
md 15 Dec 1903, in Aldrich, Wayne, Ut., to Alta
CURTIS who was b 1 Mar 1885, Aurora, Ut; d 17 Sept
1962, Torrey, Ut; dau of Sidney Amos CURTIS and
Mary Ann ANDREWS; and had ch:

12-422 Floyd Albert HUNT b 28 Sept 1904, Caineville, Ut
md 17 Nov 1925, Elsie Ann Laura OSTBERG

12-423 Sidney Rulen HUNT b 28 Mar 1906, Aldrich, Ut; md 17
Dec 1929, Martha Gwen GIBBONS who was b 1 Dec 1911

12-424 Mary Violet HUNT b 23 Dec 1907, Caineville, Ut;
md 25 July 1927, Fawn L. CHAFFIN who was b 19 Aug 1899

12-425 Duella HUNT b 19 Jan 1910, Torrey, Ut; md 21
Sept 1927, Herbert Bruce WEBER

*12-426 Ruby Ruth HUNT b 1 Sept 1912, Caineville, Ut; md
Cecil Mayhew GIBBONS

12-427 Ora Lillian HUNT b 3 May 1915, Caineville, Ut; d
15 Nov 1975, in an automobile accident; md 5 June
1937, Erwin LONG who was b 7 Oct 1912

12-428 Alta Lucille HUNT b 23 Sept 1917, Torrey, Ut; md
1 Sept 1936, Russel JONES

12-429 Charles Cleland HUNT b 16 Sept 1919, Torrey, Ut;
md 9 Aug 1941, MaDonna PETERSON

12-430 Vida Lorea HUNT b 31 Jan 1922, Torrey, Ut; md
19 Apr 1938, Leland S. BEHUNIN

12-431 Donna Lavoy HUNT b 24 Dec 1926, Torrey, Ut; d 27

Sept 1975; md 9 Aug 1944, Robert Merrell LUNNEN
 12-432 Beulah HUNT b 31 Oct 1930, Torrey, Ut; md 2
 Sept 1950, Quincy L. PETERSON who d 15 Feb 1971.

(Info: Fam rec of Alice Curtis Hunt, poss of dau Mrs. Beulah
 Peterson, Bicknell, Ut; added to by Ruth Hunt Gibbons.)

11-233 Moroni HUNT, s of Josephine CHIDESTER¹⁰⁻¹³⁶
 (Joshua P⁹⁻¹⁰⁷ John M⁸⁻⁸⁵ John P⁷⁻⁵⁷ David⁶⁻⁴⁷) and
 Jonathan HUNT; b 12 May 1893, Giles, Wayne, Ut; md
 16 Dec 1916, to Delta COOK who was b Dec 1899,
 Teasdale, Wayne, Ut; dau of Joseph R, COOK and
 Mary Ann TAYLOR; and had ch b in Price, Ut:

12-433 Enid HUNT b 30 Aug 1918; md 8 Aug 1935, Bert
 MONK

12-434 Leah Ray HUNT b 24 June 1920; md Lee ROWLEY

12-435 Lucile HUNT b 17 Feb 1922; md Robert GOODSELL

12-436 Clayton HUNT b 5 Mar 1924; d 16 June 1929

12-437 Sylvia HUNT b 31 July 1925; md Arthur PHILLIPS

12-438 Melva HUNT b 21 Feb 1926; md Larry SULLIVAN

12-439 Wayne Merlin HUNT b 8 Aug 1928; md Nina MASON

11-236 Phoebe Louise CHIDESTER, dau of Alfred G¹⁰⁻¹³⁷
 (Joshua P⁹⁻¹⁰⁷ John M⁸⁻⁸⁵ John P⁷⁻⁵⁷ David⁶⁻⁴⁷) and
 Sarah Susannah HUNT; b 1 Dec 1890, Bicknell, Ut;
 d 30 Mar 1955; md 1 Jan 1909, in Huntington, Ut.,
 to Henry Fayette GILES who was b 2 May 1885, Giles.
 Ut; d 9 Dec 1952; s of Henry Kingman GILES and
 Elizabeth Elmina MEECHAM; and had ch:

12-440 Fayette GILES b 25 Nov 1909, Huntington, Ut.

12-441 Sarah Elizabeth GILES b 6 Sept 1911, Teasdale, Ut;

12-442 Alfred Henry GILES b 10 Mar 1913, Huntington, Ut;

12-443 Clara Bell GILES b 19 Oct 1914, Victor, Emery, Ut

12-444 Melvin J. GILES b 23 Feb 1916, Wellington, Ut;

12-445 Wanda Elnora GILES b 14 June 1918, Huntington, Ut;

12-446 Phebe Louise GILES b 12 Apr 1922, Huntington, Ut.

12-447 John Chidester GILES b 30 July 1927, Price, Ut.

12-448 William Chidester GILES b 31 Oct 1933, Price, Ut.

(Info: Maida T. Giles, Bicknell, Ut.)

11-237 Juliette Ella CHIDESTER, dau of Alfred G¹⁰⁻¹³⁷
 (Joshua P⁹⁻¹⁰⁷ John M⁸⁻⁸⁵ John P⁷⁻⁵⁷ David⁶⁻⁴⁷) and
 Sarah Susannah HUNT; b 1 Apr 1892, Blue Valley,
 Wayne, Ut; md 24 Oct 1912, in Castle Dale, Ut., to
 Francis Marian ALLRED who was b 25 Oct 1876, Fremont,
 Wayne, Ut; d 11 Nov 1917, Huntington, Ut; s of
 Andrew Jackson ALLRED and Eliza IVIE; and had a s:

*12-449 Alfred Jackson ALLRED b 3 Feb 1915, Loa, Ut; md
 Inez FULLMER

Juliette md (2) Jesse S. HUNT; md (3) Henry Benner
 DEAN.

(Info: Alfred J. Allred. Price, Ut.)

11-239 Amelia Emeline CHIDESTER, dau of Alfred G¹⁰⁻¹³⁷
 (Joshua P⁹⁻¹⁰⁷ John M⁸⁻⁸⁵ John P⁷⁻⁵⁷ David⁶⁻⁴⁷) and
 Sarah Susannah HUNT; b 23 Feb 1896, Giles, Ut; md
 (1) 12 Apr 1915, Herbert RICHARDS of West Castle
 Dale, Ut; and had ch:

12-450 Mary Udella RICHARDS b 26 Jan 1917, Cleveland,
 Ut; d 2 June 1953

12-451 Herbert Movell RICHARDS b 29 Nov 1917, Cleveland,
 Ut.

12-452 Thomas Reid RICHARDS b 28 Dec 1919, Huntington, Ut.

12-453 Russell Earl RICHARDS b 26 June 1922, Mohrland, Ut.

12-454 Robert Lee RICHARDS b 4 May 1924, Cleveland, Ut.

Amelia md (2) George STRAKEY

(Info: recs of Maxine Crapo, Provo, Ut.)

11-240 Sarah May CHIDESTER, dau of Alfred G¹⁰⁻¹³⁷
 (Joshua P⁹⁻¹⁰⁷ John M⁸⁻⁸⁵ John P⁷⁻⁵⁷ David⁶⁻⁴⁷) and
 Sarah Susannah HUNT; b 30 Oct 1897, Huntington, Ut;
 md (1) 1 Mar 1917, in Emery, Ut., to LeRoy HOLT who
 d 23 Nov 1918; and had a dau:

12-455 Le Ora Eudora HOLT b 13 Aug 1918; md Nash BUCKENEN

Sarah md (2) 26 Jan 1920, in Price, Ut., William Mar-
 quette HEATH who was b 30 Sept 1892, Bicknell, Ut; d
 11 Apr 1956; s of James Harvey HEATH and Ellen THORN-

TON; and had ch b in Salt Lake City, Ut:

- 12-456 Wilford W.P.E. HEATH b 23 Oct 1920
 *12-457 Euila Evelyn HEATH b 3 June 1922; md Donald
 J. IRVINE
 12-458 Herman Lavon HEATH b 1 July 1925; md Beula GRAMES
 *12-459 Thelma Alminda HEATH b 2 Oct 1927; md Glen LEMMON

Sarah md (3) Howard YOUNG and had ch:

- 12-460 Deloris YOUNG b 29 Oct 1929; md Arville JONES
 12-461 Howard YOUNG b 6 Oct 1932
 12-462 Fay LaRue YOUNG b 9 Dec 1933
 12-463 Franklin Roosevelt YOUNG b 30 Jan 1935
 12-464 Arlene YOUNG (twin) b 26 Sept 1943
 12-465 Irene YOUNG (twin) b 26 Sept 1943

(Info: Mrs. Donald Irvine, Greenriver, Ut; and Mrs. G. W. Lemmon, Greenriver, Ut.)

11-242 Alta CHIDESTER, dau of Alfred G¹⁰⁻¹³⁷ (Joshua P⁹⁻¹⁰⁷ John M⁸⁻⁸⁵ John P⁷⁻⁵⁷ David⁶⁻⁴⁷) and Sarah Susannah HUNT; b 13 Oct 1901, Huntington, Ut; d 2 Apr 1927, Huntington, Ut; md 12 Nov 1924, in Price, Ut., to Hyrum Stephen ATWOOD who was b 8 Oct 1899, Cleveland, Emery, Ut; s of William Stephen ATWOOD and Mary Alice JENSEN: and had ch:

- 12-466 Laverl Marjie ATWOOD b 19 Sept 1925, Huntington, Ut;
 md Clifford G. ANDERSON
 *12-467 Lamont Ben ATWOOD b 21 Jan 1927, Elma, Emery, Ut;
 md Joy Elaine SHEPHERD

(Info: Maxine Crapo, Provo, Ut.)

11-243 LaPreal (Prealy) CHIDESTER, dau of Alfred G¹⁰⁻¹³⁷ (Joshua P⁹⁻¹⁰⁷ John M⁸⁻⁸⁵ John P⁷⁻⁵⁷ David⁶⁻⁴⁷) and Sarah Sunnah HUNT; b 4 Apr 1904, Huntington, Ut; d 26 Dec 1954; md Fred WAYMAN who was b 4 Nov 1900, Ferron, Ut; s of Charles Emanuel WAYMAN and Martha Elizabeth STODDARD; and had ch b in Ferron, Ut:

- *12-468 Preston June WAYMAN b 7 Mar 1922; md Pauline
 Sharon LEFFLER
 12-469 Elna Deborah WAYMAN b 17 Nov 1923
 *12-470 Clement Keith WAYMAN b 19 Oct 1925; md Ila PETERSON

- 12-471 Cloyd Hal WAYMAN b 6 Feb 1927
- 12-472 Venice Kay WAYMAN b 28 Jan 1929
- 12-473 Alice Lee WAYMAN b 12 Dec 1930
- 12-474 Ferrel Dee WAYMAN b 23 Aug 1932
- 12-475 Lyman Fred WAYMAN b 19 Dec 1935
- 12-476 Inez LaPreal WAYMAN b 7 Aug 1937
- 12-477 Owen Merril WAYMAN b 20 Nov 1939

Fred WAYMAN was a farmer. After LaPreal's death he md (2) 3 July 1959, in Price, Ut., Myrtle Lake CURTIS.

(Info: Preston Wayman, Pleasant Grove, Ut.)

11-244 Susanna (Anna) CHIDESTER, dau of Alfred G¹⁰⁻¹³⁷ (Joshua P⁹⁻¹⁰⁷ John M⁸⁻⁸⁵ John P⁷⁻⁵⁷ David⁶⁻⁴⁷) and Sarah Susannah HUNT; b 25 June 1905, Huntington, Ut; md (1) 28 Jan 1924, in Price, Ut., to Edward ENGLE who was b 24 Oct 1884, Glendale, Ut; d 19 Sept 1955, Provo, Ut; s of James K. ENGLE and Nancy UMBLE; and had ch:

- *12-478 Arvilla ENGLE b 30 July 1924, Huntington, Ut; md David Glen STEWART
- 12-479 Clemen ENGLE b 12 Aug 1925, Huntington, Ut; md (1) 11 Oct 1953, Opal MARNEY or MOONEY; md (2) Mary KATZ
- * 12-480 Homer ENGLE b 1 Dec 1926, Huntington, Ut; md (1) 7 June 1945, Lily Lucille SLAMA; md (2) Ruth HANSEN
- 12-481 Thurmis Merrill ENGLE b 13 Feb 1928, Huntington, Ut; md 12 June 1948, Joy MASON
- 12-482 Virgil Rex ENGLE b 8 Sept 1929, Huntington, Ut; md 21 Nov 1951, Helen Mae BISTERFELT
- 12-483 Edna Dorene ENGLE b 29 Nov 1931, Huntington, Ut; md 21 Aug 1951, Benjamin Parker GOMM
- *12-484 Dempsey Bernard ENGLE b 26 July 1933, Huntington, Ut; md Norma JoAnn GOODWIN
- 12-485 Daven DeWight ENGLE b 29 May 1935, Huntington, Ut; md 16 Nov 1954, Jose Ann PARRY
- 12-486 Ellis LaVar ENGLE b 2 Feb 1937, Huntington, Ut; md 5 Apr 1962, Patsy JONES
- 12-487 Afton Lee ENGLE b 5 June 1938, Huntington, Ut; md 6 June 1964, Louise Alice OLDS
- 12-488 Dennis Kay ENGLE b 15 June 1945, Payson, Ut; md Chari RISTON



FAMILY OF EDWARD AND SUSANNA (CHIDESTER) ENGLE
Dennis; Lavar; Bernard; Virgil; Homer; Arvilla; Clemen; Merrill;
Dorene; Daven; Lee



Edward Engle (1918)



Homer Engle



Lucille Slama



*Eldean Roy Engle, Melissa Lynn; Lynette
(Anderson) Engle; Joshua Ray &
Melanie Ella*



*Natalie Rochelle Clayton; Kathleen Ruth (Engle) Clayton;
Stephanie Elaine Clayton*



*Judy Lynn (Engle) Baca; Tawnia Denise; Laura Lee; Stacey
Nicole; Wende Michelle; Tommy Shane & Thomas Leroy Baca*



*Girls L to R: Pamela Jeanne, Patricia Kay, Mary Ellen
Boys L to R: David Bart, Steven Del, Carter Del
Sitting: Ardell G HILL and wife Joyce Wright Hill*

HERITAGE

Susanna (Anna) Chidester md (2) Ray Aldred BERRY who was b 26 Mar 1904, Logan, Ut; d 28 Oct 1971; s of Robert Albert BERRY and Harriet ALDRED

(Info: Mrs. Anna Chidester Engle Berry, Springville,)

11-245 Maria CHIDESTER, dau of Alfred G¹⁰⁻¹³⁷ (Joshua P⁹⁻¹⁰⁷ John M⁸⁻⁸⁵ John P⁷⁻⁵⁷ David⁶⁻⁴⁷) and Sarah Susannah HUNT; b 21 Feb 1907, Huntington, Ut; md 21 Feb 1924, in Castle Dale, Ut., to William James HILL who was b 8 Oct 1901, Byron, Wyoming; s of George Richard HILL and Rose Hannah DAVIS; and had ch:

*12-489 Erman James HILL b 23 Feb 1925, Huntington, Ut; md Maxine FRISK (see end Gen 12 for this family)

*12-490- Ardell "G" HILL b 27 July 1927, Huntinton Ut; md Joyce WRIGHT

*12-491 Daniel Lon HILL b 23 Nov 1930, Huntington, Ut; md (1) Barbara Jean JUCHAU; md (2) Shirley May EIMAN (see end Gen 12 for the families)

*12-492 Reginald Leon HILL b 12 May 1932, Huntington, Ut; md Patsy Colleen BOWMAN (see end Gen 12 for family)

*12-493 Joyce Arlene HILL b 30 Mar 1934, Sterling, Ida; md (1) William Kay OLSEN; md (2) Norman ORR (see end Gen 12)

*12-494 Roger Delane HILL b 13 Feb 1936, Sterling, Ida; md Sharon ANDERSON (see end Gen 12)

*12-495 Roma Ann HILL b 26 Aug 1938, Rose, Bingham, Ida; md (1) Manuel ESQUABEL; md (2) Ronald E. PARKES (see end Gen 12)

(Info: Ardell "G" HILL, Meridian, Idaho)

11-246 Lovira CHIDESTER, dau of Alfred G¹⁰⁻¹³⁷ (Joshua P⁹⁻¹⁰⁷ John M⁸⁻⁸⁵ John P⁷⁻⁵⁷ David⁶⁻⁴⁷) and Sarah Susannah HUNT; b 13 May 1909, Huntington, Ut; md 24 Sept 1926, in Price, Ut., to Clair Alexander LEWIS who was b 13 Aug 1904, Price, Ut; s of William Henry LEWIS and Janett WATSON; and had ch:

12-496 John William LEWIS b 29 Nov 1927, Truyl City, Pennsylvania; md 29 July 1961, Alice KOTARA

12-497 Clair A. LEWIS b 8 Apr 1929, Huntington, Ut.

12-498 Ella Grace LEWIS b 4 June 1931, Huntington, Ut. md 2 June 1951, Laurence LOUCHART

*12-499 Janet Loraine LEWIS b 14 July 1933, Huntington, Ut; md William John McGUIRE

*12-500 Verna May LEWIS b 6 Feb 1936, Colver, Penn; md Robert Roosevelt HOUCK

- 12-501 Erma LEWIS b 20 Mar 1938, Colver, Penn; md Feb 1959, Jack RUSHER
 12-502 Joan Elizabeth LEWIS b 16 Oct 1940, Colver, Penn;
 12-503 Zelma Lee LEWIS b 22 Mar 1943, Colver, Penn.

(Info: Mrs. A. J. Allred, Price, Ut; Maxine Crapo, Provo)

11-247 Levi Parker CHIDESTER, s of Alfred G¹⁰⁻¹³⁷
 (Joshua P⁹⁻¹⁰⁷ John M⁸⁻⁸⁵ John P⁷⁻⁵⁷ David⁶⁻⁴⁷) and
 Sarah Susannah HUNT; b 29 Jan 1912, Huntington, Ut;
 md 23 Apr 1940, in Huntington, Ut., to Reba HOUSE-
 KEEPER who was b 30 May 1915, in Orangeville, Ut;
 dau of William Henry HOUSEKEEPER and Martha BURNETT;
 and had ch:

- *12-504 Ralph Lee CHIDESTER b 10 Oct 1943, Salina, Ut;
 md Lillian Grace GARDNER
 *12-505 LaVee Agnes CHIDESTER b 20 Mar 1945, Price, Ut;
 md Glenn Arden THOMAS
 12-506 Glade Eugene CHIDESTER b 13 Jan 1947, Price, Ut;
 md 12 July 1967, Sally Jill MURDOCK
 12-507 Charles W. CHIDESTER b 20 Aug 1950, Provo, Ut;
 md 11 June 1967, Darla LeAnn SMITH

(Info: Ralph Lee Chidester,)

11-248 John Morris CHIDESTER, s of Alfred G¹⁰⁻¹³⁷
 (Joshua P⁹⁻¹³⁷ John M⁸⁻⁸⁵ John P⁷⁻⁵⁷ David⁶⁻⁴⁷) and
 Sarah Susannah HUNT; b 18 Dec 1916, Huntington, Ut;
 md 31 Oct 1936, to Anona Belle FOOTE who was b 7
 Feb 1921, Hayden, Ut; dau of Charles Franklin
 FOOTE and Johanna Boletta HALVERSON: and had ch:

- *12-508 Madge Arlene CHIDESTER b 3 Dec 1939, Huntington,
 Ut; md Robert E. FRYE
 *12-509 Ida Maxine CHIDESTER b 24 Nov 1943, Price, Ut; md
 (1) George Robert AINGE; md (2) Lawrin Ray CRAPO
 12-510 Sandra Lucile CHIDESTER b 25 Oct 1944, Price, Ut;
 d 29 May 1945
 *12-511 Gloria Ann CHIDESTER b 25 Nov 1946, Price, Ut; md
 (1) Karl CARTER; md (2) Edgar Wendell KEARLEY
 12-512 son James CHIDESTER b July -- , Price, Ut;
 lived two hours
 12-513 Juanita May CHIDESTER b 25 Sept 1949, Price, Ut;
 md 5 Aug 1967, Clive COLBY
 12-514 Linda Marie CHIDESTER b 13 Dec 1950, Price, Ut; md

Phoebe Chidester Giles Family



*Standing: Fayette: Middle row: Sarah, Phoebe, Fayette
"Hank" Giles; Alfred ; Front row: Elnora on mother's lap;
Clara standing; Melvin on father's lap*

Juliette Chidester Allred Hunt Family Sarah Mae Chidester H. Hunt



*L to R Juliette; Ruth; Alfred
Allred, ch of 1st marriage;
Myrtle; Alice on mother's lap*



*Sarah Mae; dau Teara Holt;
husband, Jesse Heath*

John Morris Chidester Family



*Back: Gloria Ann; Linda Marie;
Ida Maxine
Front: Glenna Joyce; Nona Bell Foote
John Morris; John Lynn*



*Ida Maxine C. Crapo; Lawrin Ray Jr,
Jerry Lynn; Lawrin Ray Sr holding
Jason Lee
Front: Sarah Susannah*



*Top: Jerry Lynn Crapo
Lower: Ruth Ann Spain and
Cassie May Crapo*

Mar 1971, Dan Max JORGENSEN

- 12-515 Lawrence CHIDESTER b 19 Oct 1952, Price, Ut.
 12-516 John Lynn CGIDESTER b 7 Feb 1959, Provo, Ut.
 12-517 Glenna Joyce CHIDESTER b 19 Nov 1962, Provo, Ut

(Info: fam recs of John Morris Chidester, Orem, Ut.)

11-251 Elsie Luella CHIDESTER, dau of Lafayette¹⁰⁻¹³⁸
 (Josh-a P⁹⁻¹⁰⁷ John M⁸⁻⁸⁵ John P⁷⁻⁵⁷ David⁶⁻⁴⁷) and
 Elsie Cyrene HICKS; b 12 Apr 1902, Bingham, Ut;
 d 9 Sept 1969, Roosevelt, Ut; md 25 Apr 1921, in
 Duchesne, Ut., to Clarence Dean POWELL who was b
 16 Oct 1898, Deseret Lake, Ut; s of William James
 POWELL Jr. and Rachel Ann HADDEN; and had ch:

- *12-518 Howard Dean POWELL b 17 Aug 1923, Altonah, Ut;
 md Geraldine SPENCER
 *12-519 Calvin Jay POWELL b 27 Dec 1924, Duchesne, Ut;
 md Ruth Rogers BARLOW
 12-520 Elaine POWELL b 1 May 1932, Duchesne, Ut; d 3
 May 1932
 12-521 Richard William POWELL b 4 Mar 1934, Duchesne, Ut;
 md 14 June 1963, in Salt Lake City, Ut., to Norma
 MOON who was b 30 Aug 1944, Heber, Ut; dau of
 Phillip MOON and Alice LINDSAY

(Info: Dr. Calvin J. Powell, LaCrescenta, Ca)

11-255 Esther CHIDESTER, dau of Lafayette¹⁰⁻¹³⁸
 (Joshua P⁹⁻¹⁰⁷ John M⁸⁻⁸⁵ John P⁷⁻⁵⁷ David⁶⁻⁴⁷) and
 Elsie Cyrene HICKS; b 11 Feb 1909, Bingham, Ut; md
 (1) 29 Mar 1927, Leonard ALLRED who was b 11 June
 1896, Emery, Ut; s of Martin Ralph ALLRED and
 Rosetta Jane BARNEY; and had ch:

- 12-522 Lucy Melda ALLRED b 6 Feb 1928
 12-523 Arnold Deloy ALLRED b 8 Dec 1930
 12-524 Dorthela ALLRED b 16 Aug 1932, Altonah, Ut; md
 30 June 1951, Richard Dale BAKER who was b 6 Mar 1921,
 Provo, Ut; s of James Mechech BAKER and Mary CHAMBER-
 LAIN. Richard was md twice before: (1) 26 Sept 1942,
 then divorced; md (2) Nona Urcleen DRAPER
 12-525 Illa May ALLRED b 21 Mar 1935
 12-526 Navon ALLRED b 4 Apr 1939; d 2 Oct 1940 (Male ch)
 12-527 Tim ALLRED b 29 Dec 1940; d 11 Nov 1948

(Info: Mrs. Dorthela Baker, Provo, Ut.)

11-256 Joseph CHIDESTER, s of Lafayette¹⁰⁻¹³⁸
 (Joshua P⁹⁻¹⁰⁷ John M⁸⁻⁸⁵ John P⁷⁻⁵⁷ David⁶⁻⁴⁷) and
 Elsie Cyrene HICKDS; b 14 June 1911, Bingham, Ut;
 md (1) 21 Feb 1937, Rose May TAYLOR. They were
 divorced and Joseph md (2) 3 Mar 1944, in Grand
 Junction, Colo., Lucille Minnie TURNKETT who was b
 7 Jan 1920, Wirt, Carter, Oklahoma; dau of William
 Henry TURNKETT and Lettie Lutisha ROBINSON; and
 had ch:

12-528 Larry Wayne CHIDESTER b 20 Aug 1945, Dragerton, Ut
 12-529 Jolene LaNelle CHIDESTER b 26 Feb 1947, Price, Ut.
 12-530 Clayton Boyd CHIDESTER b 16 Oct 1948, Price, Ut.

11-258 Louise Hannah CHIDESTER, dau of Lafayette¹⁰⁻¹³⁸
 (Joshua P⁹⁻¹⁰⁷ John M⁸⁻⁸⁵ John P⁷⁻⁵⁷ David⁶⁻⁴⁷) and
 Elsie Cyrene HICKS; b 23 Jan 1917, Huntington, Ut;
 md 19 Sept 1935, in Vernal, Ut., to Nolan D. MECHAM
 who was b 29 Apr 1913, Hayden, Ut; s of James Duke
 MECHAM and Zina Ellen DUNCAN; and had ch:

*12-531 Noleena Lou MECHAM b 14 Mar 1938, Neola, Ut;
 md Donald L. DENISON
 12-532 Arlan D. MECHAM b 5 Dec 1939, Neola, Ut; md 6
 June 1959, Elmona JoAnn JENSEN
 12-533 Clive C. MECHAM b 26 Nov 1952, Dragerton, Ut.

(Info: Noleena Lou Mecham Denison, Price, Ut.)

11-260 Violate CHIDESTER, dau of Joshua P¹⁰⁻¹³⁹
 (Joshua P⁹⁻¹⁰⁷ John M⁸⁻⁸⁵ John P⁷⁻⁵⁷ David⁶⁻⁴⁷) and
 Maude Elethier BUNKER; b 17 May 1900, Mesquite, Nev;
 d 25 Nov 1939, in Salt Lake City, Ut; md 2 Feb 1917,
 in Duchesne, Ut., to Stephan Oran STODDARD who was
 b 2 Feb 1897, Cottonwood, Salt Lake Co., Ut; d 16
 Nov 1937, Sunnyside, Ut; s of Oscar Orlando STODDARD
 and Ann Elizabeth RYNEARSON: and had ch:

*12-534 Stephen Oran STODDARD b 17 Nov 1917, Altonah, Ut;
 md Marilyn JONES
 *12-535 George Parker STODDARD b 6 Feb 1920, Rock Springs,
 Wyo; md Selma LEE
 12-536 Helen Elizabeth STODDARD b 2 Dec 1921, Sutherland,

- Ut; md 30 Dec 1939, Robert Edd DAVENPORT
 12-537 Luella STODDARD b 22 Dec 1924, Holiday, Ut; md
 8 Feb 1943, Frank John LEKAN
 12-538 Ted Dee STODDARD b 12 Jan 1935, Delta, Ut; md (1)
 17 July 1959, Sharon Kay STEELE; (div 15 Mar 1963)
 Ted md (2) 5 July 1963, Lucille TIBBETTS

(Info: Luella Lekan, Independence, Ohio; Stephen O. Stoddard
 Delta, Ut.)

11-261 William Parker CHIDESTER, s of Joshua P¹⁰⁻¹³⁹
 (Joshua P⁹⁻¹⁰⁷ John M⁸⁻⁸⁵ John P⁷⁻⁵⁷ David⁶⁻⁴⁷) and
 Maude Elethier BUNKER; b 1 July 1904, St. George,
 Ut; md 6 May 1931, in Grand Junction, Colo., to
 Margaret Ellen ARNOLD who was b 11 Nov 1908, Heppner
 Oregon; dau of Ephraim Booker ARNOLD and Jessie
 GILLESPIE; and had ch:

- *12-539 William Edward CHIDESTER b 29 Oct 1932, Price, Ut;
 md Shirley Dean ROWLEY
 12-540 Loren Jay CHIDESTER b 25 Oct 1933, Spanish Fork, Ut
 *12-541 Ted CHIDESTER b 3 Aug 1935, Lehi, Ut; md LaRay
 JOHNSON
 12-542 George Lynn (or Linn) CHIDESTER, b 17 Nov 1937,
 Delta, Ut; killed in an automobile accident 5 Sept
 1957
 12-543 John Parker CHIDESTER b 12 Mar 1940, Lehi, Ut.
 12-544 Patricia Elethier CHIDESTER b 15 Apr 1943, Lehi, Ut
 *12-545 Marvin Charles CHIDESTER b 16 Feb 1946, Lehi, Ut;
 md Lillian Manuelita CRUZ

(Info) Mrs. Margaret E. A. Chidester, Winkleman, Ariz.)

11-262 Lafayette CHIDESTER, s of Joshua P¹⁰⁻¹³⁹
 (Joshua P⁹⁻¹⁰⁷ John M⁸⁻⁸⁵ John P⁷⁻⁵⁷ David⁶⁻⁴⁷) and
 Maude Elethier BUNKER; b 30 Mar 1906, Bicknell, Ut;
 d 30 June 1972, American Fork, Ut; bur in Lehi, Ut;
 md (1) 23 Oct 1934, in Lehi, Ut., to Fannie BONE
 who was b 11 May 1912, Lehi, Ut; d 28 July 1940,
 Lehi, Ut; dau of Albert Henry BONE and Alzina
 Lucinda SCHOW. No ch
 Lafayette md (2) 27 Oct 1941, in Salt Lake City,
 Ut., to Sylvia Jane HAYCOCK who was b 15 Mar 1917,
 Spring Glen, Ut; dau of William Brindly HAYCOCK
 and Elizabeth SELLERS. Sylvia was md (1) 5 Nov
 1935, to William Henry OLMSTEAD who d 15 Nov 1938.

Ch of Lafayette and Sylvia, b in Lehi, Ut:

- *12-546 Fannie LaRue CHIDESTER b 20 Aug 1942; md Ronald Avery SCOTT
- *12-547 Shriley Loraine CHIDESTER b 5 June 1945; md David Morrel ADAMS
- *12-548 Betty Lou CHIDESTER b 25 July 1946; md George Austin DeBELL

(Info: Mrs. David Adams, American Fork, Ut; Mrs. Lafayette Chidester Lehi, Ut.)

11-265 Joshua Edward (Jay) CHIDESTER, s of Joshua P¹⁰⁻¹³⁹ (Joshua P⁹⁻¹⁰⁷ John M⁸⁻⁸⁵ John P⁷⁻⁵⁷ David⁶⁻⁴⁷) and Maude Elethier BUNKER; b 15 May 1912, Deseret, Ut; md 7 Sept 1933, to Ora Pearl GURNEY who was b 30 June 1915; dau of Francis Eugene GURNEY and Margary Ann KINDER; and had ch b in Lehi, Ut:

- * 12-549 Ann Alora CHIDESTER b 17 Oct 1934; md Clyde A. TURNER
- *12-550 Ora Janae CHIDESTER b 1 June 1938; md Don Maxwell YATES
- *12-551 Kathryn CHIDESTER b 25 Feb 1942; md Harold LeRoy BERATTO
- *12-552 Jay Edward CHIDESTER b 28 Nov 1946; md Beverly Jean PENN
- *12-553 Louise CHIDESTER b 17 Sept 1953; md Michael James BOWMAN

(Info: Joshua Edward Chidester, Lehi, Ut.)

11-268 Kenneth BURGESS, s of Esther Violate CHIDESTER¹⁰⁻¹⁴¹ (Joshua P⁹⁻¹⁰⁷ John M⁸⁻⁸⁵ John P⁷⁻⁵⁷ David⁶⁻⁴⁷) and Raymond BURGESS; b 8 Mar 1901, Price, Ut; d 29 Apr 1928, Altonah, Ut; md 17 Aug 1929, in Duchesne, Ut., to Edna May FOOTE who was b 1 May 1901, Emery, Ut; dau of James Franklin FOOTE and Emeline Sophia MINCHEY; and had ch b in Altonah, Ut:

- *12-554 Raymond William BURGESS b 6 Aug 1922; md Nola Rae JENKINS
- *12-555 James Ivo BURGESS b 6 Apr 1924; md Cleo Elaine HITCHCOCK
- *12-556 Nellie BURGESS b 1 Sept 1926; md James Wesley NOE

12-557 Kenneth Millroy BURGESS b 8 Sept 1928; d 8 Sept 1928

(Info: Raymond William Burgess, Provo, Ut.)

11-270 Lafayette BURGESS, s of Esther V. CHIDESTER¹⁰⁻¹⁴¹
 (Joshua P⁹⁻¹⁰⁷ John M⁸⁻⁸⁵ John P⁷⁻⁵⁷ David⁶⁻⁴⁷) and Raymond BURGESS; b 26 July 1905,
 Albion, Ida; d 25 Nov 1957, Provo, Ut; md 21 June
 1922, Elda FOOTE who was b 27 June 1910, Emery Co.,
 Ut; dau of Charles Franklin FOOTE and Lettie HALV-
 ORSEN; and had ch:

12-558 Charles Lavern BURGESS b 24 May 1923, Altonah, Ut;
 md Cora DURFEY

12-559 James Lindon BURGESS b 21 June 1925, Midview, Ut;
 md Mabel CRAMER

12-560 Bertha BURGESS b 28 Aug 1928, Altonah, Ut; md
 Vernon Theodore PETTY

12-561 Allen BURGESS b 23 Nov 1929, Altonah, Ut; md
 Berness Litton NOKES

(Info: Raymond Wm Burgess, Provo, Ut.)

11-273 Belva BURGESS, dau of Esther V. CHIDESTER¹⁰⁻¹⁴¹
 (Joshua P⁹⁻¹⁰⁷ John M⁸⁻⁸⁵ John P⁷⁻⁵⁷ David⁶⁻⁴⁷) and
 Raymond BURGESS; b 9 Aug 1911, Altonah, Ut; md
 24 May 1937, in Duchesne, Ut., to Charles Ralph
 ALLRED who was b 6 May 1903, Emery, Ut., s of
 Martin Ralph ALLRED and Rosetta (or Susan) Jane
 BARNEY; and had ch b in Altonah, Ut:

12-562 Charles LeRoy ALLRED b 5 June 1928; d same day

12-563 Virgil Udell ALLRED b 4 Feb 1930; md 4 Nov 1950,
 Glenna Elaine MAXFIELD

12-564 Phyllis Cleone ALLRED b 5 Sept 1931; md Robert W.
 BERRETT

12-565 Rex ALLRED b 5 June 1933

*12-567 Ruth LaRae ALLRED b 22 Mar 1938; md Andrew Gerald
 ALLRED

12-566 Kenneth ALLRED b 9 Dec 1934

(Info: Raymond Wm Burgess, Provo, Ut.)

11-274 Mary Juliette BURGESS, dau of Esther V. CHID-
 ESTER¹⁰⁻¹⁴¹ (Joshua P⁹⁻¹⁰⁷ John M⁸⁻⁸⁵ John P⁷⁻⁵⁷
 David⁶⁻⁴⁷) and Raymond BURGESS; b 15 Apr 1913,
 Altonah, Ut; md 28 Jan 1931, in Pocatello, Ida.,
 to Harold TAYSOM, s of Eli TAYSOM and Mabel
 ROBINSON: and had ch:

- 12-568 Vida Gean TAYSOM b 23 Sept 1931, Inkom, Ida;
 md Timothy LAVAR
- 12-569 Lela Mabel TAYSOM b 27 Apr 1933, Pocatello, Ida;
 md (1) Gearry ANDERSON; md (2) Kenneth MOONEY
- 12-560 Myrlin Ester TAYSOM b 1 July 1935, Pocatello, Ida;
 md Edward Eugene HEDSTROM
- 12-571 Alta LaRay TAYSOM b 31 July 1940, Pocatello, Ida;
 md Don BOWMAN
- 12-572 Shirley Gayle TAYSOM b 21 Nov 1942, Pocatello,
 Ida; md David DAVIS
- 12-573 Harold Ray TAYSOM b 4 Mar 1948, Pocatello, Ida.

(Info: Raymond Wm. Burgess, Provo, Ut;)

11-275 Blanche BURGESS, dau of Esther V. CHIDES-
 TER¹⁰⁻¹⁴¹ (Joshua P⁹⁻¹⁰⁷ John M⁸⁻⁸⁵ John P⁷⁻⁵⁷ Dav-
 id⁶⁻⁴⁷) and Raymond BURGESS; b 7 July 1915, Alton-
 ah, Ut; md 8 Dec 1936, Jack OLSEN who was b 1914;
 and had ch:

- 12-574 Jimmie Raymond OLSEN b 24 Feb 1938, Duchesne Co.,
- 12-575 Vonay OLSEN b 30 Oct 1940, Duchesne Co., Ut.
- 12-576 Dean OLSEN b 4 Sept 1942, Duchesne Co., Ut.
- 12-577 Thomas Jack OLSEN b 6 Jan 1946, Dragerton, Ut.
- 12-578 Earnest (Buddy) OLSEN b 7 Dec 1947

(Info: Raymond Wm. Burgess, Provo, Ut.)

11-278 Joseph Aaron CHIDESTER, s of Joseph H,¹⁰⁻¹⁴²
 (Joshua P⁹⁻¹⁰⁷ John M⁸⁻⁸⁵ John P⁷⁻⁵⁷ David⁶⁻⁴⁷) and
 Sarah Mabel IDE; b 27 Aug 1919, Bluebell, Ut; md
 (1) 23 Dec 1947, Wanda Marie O'NEIL; md (2) 13 Feb
 1954, in Orangeville, Ut., to Emma Jean SCOVILL
 who was b 30 Sept 1931, in Orangeville, Ut; dau of
 Alma Ashel SCOVILL and Artimissia BURNETT. To this
 second marriage there were b:

- 12-579 James Burnett CHIDESTER b 25 Sept 1954
 12-580 Vanessa CHIDESTER b 18 Feb 1958
 12-581 Darryl Kim CHIDESTER b 17 Jan 1962
 12-582 Jeffery Lynn CHIDESTER b 3 Apr 1964
 120583 Bonnie Jean CHIDESTER b 7 July 1967
 12-584 Michel Ray CHIDESTER b 1 Mar 1969
 12-585 Rosanne CHIDESTER b 28 Mar 1970

(Info: Joseph Aaron Chidester, Price, Ut.)

11-281 Walter Ray CHIDESTER, s of Enoch¹⁰⁻¹⁴³ (Joshua P⁹⁻¹⁰⁷ John M⁸⁻⁸⁵ John P⁷⁻⁵⁷ David⁶⁻⁴⁷) and Martha Mariah HEATH; b 23 Apr 1907, Huntington, Ut; md (1) 19 Nov 1927, in Green River, Ut., to Hazel CARR who was b 15 Nov 1905, in Sapinero, Colo; dau of Charles and Mary Ann CARR; and had a son:

*12-586 Charles Max CHIDESTER b 1 Jan 1929, Pueblo, Colo; md Barbara WILLIAMS

The first marriage ended in divorce and Walter md (2) 5 Apr 1930, in Salt Lake City, Ut., to Delta Johanna JENSEN who was b 28 Apr 1915, Cleveland, Emery, Ut; dau of Joseph Wilford JENSEN and Hannah Christina NIELSEN. Their ch all b in Price, Ut:

- *12-587 Barbara Ellen CHIDESTER b 23 Mar 1931; d 13 Sept 1968; md David Joseph WILLIAMS
 12-588 Delta Rae CHIDESTER b 29 Nov 1932; d 5 Jan 1933
 *12-589 David Robert CHIDESTER b 29 Nov 1933; d 16 Jan 1967; md (1) Ellen Sue CURB; md (2) Margaret Arlene BROADHEAD
 *12-590 Wesley Raymond CHIDESTER b 11 Oct 1935; md (1) Harlene Faye RAWSON; md (2) Margaret Arlene BROADHEAD, his brother's widow.
 *12-591 Dixie Ann CHIDESTER b 1 May 1937; md Paul Warren KITE
 12-592 Buddy CHIDESTER b 20 Aug 1938; d 20 Aug 1938
 *12-593 Norma Verlean CHIDESTER b 9 Oct 1940; md James Edward OGAR
 *12-594 Linda Mae CHIDESTER b 26 May 1943; md Jess Ray-dean HANCOCK.

Born to pioneering parents in a harsh desert country, Walter Ray Chidester grew up learning early the value of hard work. As a child he helped on the farm,

Enoch Chidester Family



L-R: Orvill; Loren; Ruth; Enoch; Martha; Enola; Walter; Clin



L-R: Loren; Violet; Gene & Ruth Mackey; Harry & Enola Ellis
Walter & Delta; Orvill & Beth; Clin & Laura



*James Edward & Norma Verlean (Chidester) Ogar with
ch: Ronnie Jean; Carolyn Bernadette; Dorothy Ann
and James Edward Jr.*



Susan Williams & Christie



Enola (Chidester) & Harry Ellis



Walter Ray and Delta (Jensen) Chidester



*Ch of Wesley & Margaret
Chidester: top to bottom-L-R:
Steven; Camille, Margaret Renee;
Debbie; Virginia; Laura; Robin
Adele; Deborah; Jeffery Scott;
David George*



*Don and Pauline (Chidester)
Bessé: ch Shawna & Sherri*



Charles Chidester



*Charles' wife Barbara
Walter & Beth*



Bruce Chidester



Devon Chidester



Pam Chidester



*Linda (Chidester) and Rae
Dean Hancock & baby Linda*



*Laurie (Chidester) and
Gregory C Davis; ch Randolph*

herded cattle, and picked up lime rocks to be burned in his father's kiln. He and his brothers, during their high school years, learned to use their initiative in finding work of all sorts. One summer they leased a sand and gravel pit and hauled those commodities for builders. In the winter they made a contract to unload coal at the rail yard. They would attend school during the day, then shovel coal at night. Each car held about sixty tons of coal. Working hard they could unload a car in about four hours and for this they received \$20.00 per car.

The summer before his senior high school year, Walter was working on a road job hauling concrete. During the summer he suffered several attacks of appendicitis. Returning home for school the doctor advised that he must have an operation. He was reluctant, for he was a football player and didn't want to miss playing any of the games in his senior year. However, the need was acute and the operation was performed. The fourth day afterwards he was roaming the halls of the hospital and helping the nurses fold clothes, visiting with them and doing all sorts of odd jobs. The eighth day he walked two miles to go home and the third week afterwards he was playing football for the school.

The sojourn in the hospital introduced him to the wonder world of girls and soon he was dating nurse Helen Carr. An elopement to Green River ensued but the marriage was kept secret until Hazel decided that they should go to Colorado to visit her family for Christmas. The Chidester family was advised of the marriage and Walter set out on his life's trail.

The trip was made in Hazel's 1926 Star as far as Montrose, Colo. The roads from there on were impassable because of storm, so the car was parked and the rest of the trip made by train and stage coach to the Meredo Ranch, Hazel's family home. Remaining at the ranch for the winter, Walter worked carrying mail across the mesa from Sapinero to Meredo. When the snow became too heavy he and a brother-in-law fabricated a ski-mobile from an old Ford car, which they used until the snow melted.

In the spring Hazel obtained work at a hospital in Pueblo and Walter worked for the gas company for a time, going from there to Denver. Work was uncertain at best. The telephone company hired him to help build telephone lines from Nebraska but that took him away almost continually. Hazel was working and living at a

hospital, It was only natural that differences should arise and the marriage should end in divorce.

Walter obtained a job with the railroad, engaged as a carpenter to build bridges, and was sent to Walker, Wyo., where he met a tyrant of a boss. Never before had he seen a bull whip used to intimidate men, but it was used there. After an altercation with his boss, Walter quit the job, sent the money he had earned to Hazel, and hitchhiked to Casper, Wyo., where he obtained work with a rancher.

Ranching was a familiar field. He enjoyed the work there and loved the family. The pay was good and he could save most of it. Living with a family like that, he began thinking of home and soon decided he had been gone long enough.

After a short visit with the family in Price, Ut., Walter went to Salt Lake City and obtained work with the Mountain States Telephone Co. He helped to rebuild the lines from Richfield to Kanab and back to Thistle. Then, on a visit home he met the girl who was to become his life-long companion. They were married in Salt Lake City and went to live first in Thistle.

This marriage was a good one. He was more mature and had lucrative employment. That made a difference. And Delta was the kind of a girl who dedicated herself to making the marriage work and who could meet the trials and emergencies of life with dignity and serenity.

During their first year Delta bumped her leg on the stove and a sore developed that refused to heal. Walter took her to Price to see the doctor and it was found that she had developed osteomyelitis and an operation was necessary. For several months Delta walked only with crutches and had to be near the doctor. In order to be close to his wife, Walter quit the telephone company and went to work in the coal mine that his father had leased. On the side he also worked cutting logs and operating a sawmill.

The family began to increase. Each time, Delta suffered difficult pregnancies and the births were accompanied by complications that threatened her life.

After the mining lease ran out, the family tried farming in Green River. The depression years were on and the venture didn't work out well. There was a brief try at living in Bancroft, Idaho, and a job for a time on the railroad in Grand Junction, Colo., foll-

owed by coal mining in Sunnyside, Utah. After a period of part time work in the mines, Walter finally was put on full time and for eleven years worked as carpenter in the mines. He bought a lot and built their first home that was fully theirs.

A trip with his parents into Arizona and another one to California with his sister, convinced Walter that there were green pastures elsewhere. Coal mining was on the downgrade again and he was back on a part time basis; his children were growing up, marrying and leaving the family nest. It was time for a change.

With a 1941 Chrysler car, a trailer and a tent, Walter and his family set out for California, arriving 2 March 1951. Living in the tent for two weeks after arrival, they finally found a home they thought they could afford and moved in to 16126 Hart St., North Hollywood. Walter found a job under the carpenter's union, Local #844, in Reseda and began work on big buildings, storm drains and freeway bridges.

When the Van Nuys airport was enlarged their home was taken and the family moved to Sylmar, but didn't remain there long. Their last move was to 15128 Marson, Van Nuys.

The Mormon Church was building a stake center in Van Nuys and Walter went to work Saturdays, days off and evenings to help in the building. Delta became involved in the various meetings and activities and soon they were both involved. Since then she has served as librarian, teacher, visiting teacher and supervisor in the church. Walter has answered every call to be successively Elder's quorum counsellor, High Priest counsellor; ward clerk; teacher, building maintenance; home teacher; and together they served two inspirational missions for the Church, building chapels in Japan.

Since their release from the last mission they have been involved with raising the children of their eldest daughter who passed away; and in answering the demands of an ever expanding family. Counting those who have married into the family, Walter and Delta stand at the head of a family of fifty-three--children, grandchildren, great grandchildren.

(Info: Mr. & Mrs. Walter R. Chidester, Van Nuys, Ca)

11-282 Clin J. CHIDESTER, s of Enoch¹⁰⁻¹⁴³ (Joshua P⁹⁻¹⁰⁷ John M⁸⁻⁸⁵ John P⁷⁻⁵⁷ David⁶⁻⁴⁷) and Martha Mariah HEATH; b 17 Aug 1908, Lawrence, Ut; md 10 Mar 1935, in Price, Ut., to Laura J. HASTINGS who was b 30 Oct 1917, Joseph, Sevier, Ut; dau of John HASTINGS and Lois Emely BAKER; and had ch:

12-595 Rodney J. CHIDESTER b 1 Oct 1937, Price, Ut; md 6 Apr 1957, Mary BARTLOW who was b 4 Oct 1939. They had two ch before their divorce:

(1) Cathy Ann CHIDESTER b 11 Aug 1958

(2) Donald J. CHIDESTER b 25 Feb 1960

12-596 Carl John CHIDESTER b 1 Nov 1941, Price, Ut; md 9 Dec 1961, in Price, Ut., to Mary Michell VALENTINE who was b 8 Nov 1943, Price, Ut; dau of Mickell VALENTINE and Esther MARTINELLI

(Info: Mrs. James Orvill CHIDESTER, Salt Lake City, Ut.)

11-283 Loren E. CHIDESTER, s of Enoch¹⁻⁻¹⁴³ (Joshua P⁹⁻¹⁰⁷ John M⁸⁻⁸⁵ John P⁷⁻⁵⁷ David⁶⁻⁴⁷) and Martha Mariah HEATH; b 1 Aug 1910, Altonah, Ut; md 7 Apr 1933, in Provo, Ut., to Violet Ellen JACKSON who was b 17 May 1914, Lehi, Ut; dau of John Franklin JACKSON and Victory COLLEDGE; and had ch b in Price, Ut:

*12-597 Lorna Jean CHIDESTER b 13 Apr 1934; md John Paul IMIG

*12-598 Doris Ellen CHIDESTER b 15 Feb 1938; md Thomas Milton WRIGHT

12-599 Jack V. CHIDESTER b 27 June 1942; d 11 Oct 1962

(Info: Mr. J. Orvill Chidester, Salt Lake City, Ut.)

11-284 James Orvill CHIDESTER, s of Enoch¹⁰⁻¹⁴³ (Joshua P⁹⁻¹⁰⁷ John M⁸⁻⁸⁵ John P⁷⁻⁵⁷ David⁶⁻⁴⁷) and Martha Mariah HEATH; b 1 Jan 1912, Altonah, Ut; md 22 Oct 1934, in Salt Lake City, Ut., to Sarah Elizabeth (Sadie Beth) TRINNAMAN who was b 8 Aug 1914; dau of Thomas George TRINNAMAN and Sarah Ethel THORNTON. Sarah was the widow of William N. BUTTERFIELD and had a dau:

*12-600 Clyta BUTTERFIELD b 13 Nov 1932, Lehi, Ut; md



*James Orville Chidester Family
 Seated: James Orville; Sadie Beth Trinnaman
 Standing: Clyta, Nyron; Helen Arva; Insert, Elizabeth Ann*



*Family of Arthur Lake
 and Elizabeth Ann
 Chidester*



*James Orville Chidester
 & Sadie Beth Trinnaman*



Front: Thomas; Helen Arva; Arvin Rudd
 Back: Murry; Lelly; Roberta; Robert



James A & Claudia (Richens) Blackburn



Seated: Clyta B (Chidester) & Alfred Richens
 Claudia; Standing: Paul & Steven Richens



Front: Elaine (Lasnik) & Nyron George
 Chidester: Back: Aimee & Patrick

Reed RICHENS. After the marriage of her mother to Mr. Chidester, Clyta assumed the name of Chidester and when she was in high school she was legally adopted by him.

Ch of James Orvill Chidester and Sarah Trinnaman:

- *12-601 Nyron George CHIDESTER b 19 Oct 1935, Lehi, Ut; md
Karen Elaine LASNIK
- *12-602 Helen Arva CHIDESTER b 1 Dec 1938, Price, Ut;
md Arvin Eggelsen RUDD
- *12-603 Elizabeth Ann CHIDESTER b 8 Feb 1944, Lehi, Ut; md
Arthur LAKE

Orvill's earliest memory was of going out with his older brothers to bring the cows in from the pasture. There was a strange looking animal with the cows and Orvill ran to the house to tell his father of the cow with the big horns on its head. His father realized from the description what it was, grabbed his gun and got to the door just in time to see a big deer jump the fence and disappear into the cedars.

Each time the family moved there was a period of time when they lived in a tent that was mounted on low wooden walls over a wooden floor. During one of those times Father was away at work and Mother had gone to help a sick neighbor, leaving the four boys home alone. A wind came up and whipped the flap of the tent so that it went over the stove in which there was a fire. The flap caught fire and the tent was soon in flames. The boys had presence of mind enough to carry as much of the contents out as they could, all the while trying to put the fire out. Their only water supply was a barrel of water that their father had hauled up from the spring. The tent was a total loss but the boys had managed to save most of the household goods and were unhurt.

Fire was to figure in Orvill's life again, for, still a young boy, he was sent to light a fire under the tub that had been set up in the yard to heat water for the wash. There had been a fire there the night before, but boy-like, Orvill thought to make the job easier he would douse the chips with gas. An old ember was still hot enough to ignite the gas and it flashed out, catching the boy unaware and setting his clothes on fire. He made a dash for the ditch thinking to find water there, but the ditch was dry. He ran back towards the house where he met his father

who had seen what was happening and had grabbed a quilt. Pulling the burning overalls from the boy, he then wrapped him in the quilt and extinguished the fire. There were severe burns and Orvill spent six months in bed recuperating. After the burns were healed it was found that he had laid in one position so long that his legs were set in a bent position and he couldn't walk. His brothers worked with him, making him exercise and trying to strengthen the weak muscles. To stretch the tendons they would have him sit on a chair and put his feet on another chair and then they would push on his knees to straighten them out. It was painful, but it worked.

At the age of 16 Orvill quit school to go to work in the coal mine his father had leased in Dead Man Canyon. Orvill had been trained to work hard and he loved to work. He owned a team of horses in which he took great pride. He used the team to haul coal or sand and gravel, whatever his father should require.

As he grew older and decided he needed a change of scenery, Orvill took a week end trip with his cousin who was hauling coal over the mountain to Lehi, Ut. There he met Sadie Beth and fell in love with her. After a short courtship they were married and returned to Dead Man Canyon to live. A year passed and a baby was expected. Sadie Beth returned to her home in Lehi for the birth and remained there for a time, with Orvill coming to see them every week end that he could.

Eventually Orvill was able to build a house in Price to which he moved his family. He continued to work at the mine but was able to be home with his family. Exchanging his team for a truck he was able to do considerable hauling of coal, sand and gravel and other things on the side.

When the steel mill was being built in Provo, Ut., Orvill decided that he would like to see if he couldn't find work other than coal mining and moved his family to Lehi. There he hauled sand and gravel to the steel plant for a time, then operated a fork lift for the brick plant in Lehi where they were making bricks to line the furnaces of the mill. He was doing well economically, but in 1945, decided that he could do better back in Price.

Home again, he began working for the Spring Canyon Coal Company as a tippie mechanic, staying there until 1959, when the mine closed.

Orvill was always kind and considerate of his parents and grandmother, ever ready to help them in any way he could. He remained in Price as long as they needed him. Then in 1961, he moved his family to Salt Lake where he obtained work. They tried apartment living for a short time and decided that was not for them. Looking around at possibilities they settled on a mobile home. They have exchanged homes several times, always going to a larger one. They have lived at the same location for 15 years.

Besides their four children they have sixteen grandchildren.

(Info: Mrs. J. O. Chidester, Salt Lake City, Ut)

11-285 Enola Ellen CHIDESTER, dau of Enoch¹⁰⁻¹⁴³
 (Joshua P⁹⁻¹⁰⁷ John M⁸⁻⁸⁵ John P⁷⁻⁵⁷ David⁶⁻⁴⁷) and
 Martha Mariah HEATH; b 23 Dec 1917, Sunnyside, Ut;
 md (1) 26 Oct 1935, in Price, Ut., to William Lane
 GRUNDVIG; and had ch b in Price, Ut:

12-604 Laine GRUNDVIG b 24 July 1936; d 24 July 1936
 12-605 Willis Gary GRUNDVIG b 23 Apr 1940

The couple was divorced and Enola md (2) 2 June 194-,
 in Price, Ut.; Theodore Edward SHANNON and had ch
 b in Price, Ut:

12-606 Theodore Lamar SHANNON b 24 Dec 1942
 12-607 Wannona SHANNON b 3 Nov 1944; d 3 Nov 1944

Enola md (3) Ray KELLY. There were no ch from this
 union.
 She md (4) 10 June 1946, in Price, Ut., Harry Lee ELLIS
 who was b 16 Dec 1916, in Scranton, Osage, Kansas; s o
 OF James Virgil ELLIS and Anna Christina HEYL; and
 had ch b in Price, Ut:

12-608 Nancy Lee ELLIS b 17 Aug 1947
 12-609 Boyd Dean ELLIS b 11 Feb 1949
 12-610 Virgil Ean ELLIS b 12 June 1951
 12-611 Robert J. ELLIS b 20 Oct 1952; d 30 Oct 1952
 12-612 Martha Ann ELLIS b 13 June 1954

(Info: Mrs. James O. Chidester, Salt Lake City, Ut.)

11-286 Julia Ruth CHIDESTER, dau of Enoch¹⁰⁻¹⁴³
 (Joshua P⁹⁻¹⁰⁷ John M⁸⁻⁸⁵ John P⁷⁻⁵⁷ David⁶⁻⁴⁷) and
 Martha Mariah HEATH; b 4 Nov 1921, Price, Ut; md
 15 Oct 1938, in Price; Ut., to Eugene MACKEY who
 was b 18 Sept 1916, in Kennelworth, Ut; s of
 Nestor MACKEY and Kathryn BLACKHAM; and had ch:

- *12-613 Arlene Genette MACKEY b 8 Oct 1939, Kennelworth,
 Ut; md Alva LaDell PETERSON
- 12-614 Patrick Wayne MACKEY b 17 Mar 1941, Kennelworth, Ut
- 12-615 William S. MACKEY b 18 Sept 1942, Kennelworth, Ut;
- 12-616 Terrance (Terry) Ean MACKEY b 8 Jan 1950, Stand-
 ardvile, Ut; d 6 Sept 1951
- 12-617 Lannie James MACKEY b 5 Oct 1952, North Hollywood
 Cal
- 12-618 Julie Gwen MACKEY b 22 Dec 1957, Price, Ut.

(Info: Mrs. J. O. Chidester, Salt Lake City, Ut.)

11-287 James Ray CHIDESTER, s of Charles R¹⁰⁻¹⁴⁵
 (Joshua P⁹⁻¹⁰⁷ John M⁸⁻⁸⁵ John P⁷⁻⁵⁷ David⁶⁻⁴⁷) and
 Winnie May HEATH; b 11 Apr 1912, Altonah, Ut; md
 4 June 1937, in Nephi, Ut., to Zora Irene BOOTH who
 was b 25 Aug 1917, Nephi, Ut; dau of Thomas Glen
 BOOTH and Zora BROOK; and had ch:

- 12-619 James Ray CHIDESTER Jr. b 6 Aug 1939, Price, Ut;
 md 7 Feb 1961, in the Salt Lake City Temple, to
 Lynne HODSON who was b 26 Mar 1939, Salt Lake City, Ut;
 dau of Robert Milborn HODSON and Madalyn CLARK; and
 have ch:
 - (1) J. Randall (Randy) CHIDESTER b 19 July 1964,
 Campbell, Cal.
 - (2) Lee Emery CHIDESTER b 3 Aug 1967
 - (3) Jenny Ann CHIDESTERZ b 6 Mar 1969

James worked for United Airlines for four years in
 South San Francisco and got his AE and AI license which
 gives him Aircraft Inspection Authorization. He has a
 commercial pilot's license and an instrument's rating.
 Graduating from San Jose State University in 1966, he
 was commissioned a Second Lieutenant in the Air Force
 the same day. He then spent four years in the air
 force and is now a Captain in the Air Force Reserve.
 He and his family have lived in San Jose all the time
 except for four years when they lived in Littleton,
 Colo., where he worked in the Space Program. He was

James Ray Chidester Family, 1975, at Clive's Wedding



*L to R: Kathy & Ben; Sue & Steve Sealy; Jan & Mark; Pat's mother, Dorothy Harper;
Pat * Clive; Mitzi & Mike; Ray & Irene; Susan & Leo; Lynne & Jim; Randy & Susan's
Mother Ella Morse; Front: Danny Hendley; Jan, Holly, Jenny, Lee*



*Lillian (Manuelita) & Marvin Charles Chidester
ch: Jeffrey & Anita (p 454)*



*Earnest Wesley & RaNae Chidester; daus Holly
Jill & dog Peanuts (p 396)*

responsible for the drill used to take core samples of the moon's surface by Neil ARMSTRONG. He now works for the Air Force as Aeronautical Engineer.

He is a Seventy and is an active missionary for the Church and has been a scout leader for many years.

12-620 Michael Glen CHIDESTER b 9 June 1942, San Diego, Cal; md in May 1962, to Alice SNOW who was b 13 July 1943; dau of Aaron SNOW and Alice WHEATLY of Perry, Ut; and had ch:

(1) Mitzi CHIDESTER b 20 Dec 1962

Michael and Alice were divorced and Mitzi spends summers and holidays with her father but lives in Ogden, Ut., with her mother. Michael works for IBM (Internarional Business Machines) as a computer salesman, flying all over the world as part of his job. He maintains a home in San Jose, Calif; is a private pilot, rides motor cycles, skiis and enjoys all active sports.

12-621 Clive Ricky (Skeets) CHIDESTER b 11 Nov 1945, Ogden, Ut; md 3 July 1975, in Cardston, Alberta, Canada temple, to Patricia Ann HENDLEY who was b 2 July 1953, at Sandia Military Base, New Mexico; dau of Daniel Newton HENDLEY and Marie HARVEY.

Clive graduated from Davis High School and attended Weber State College in Utah. He served a two year mission among the Indians in North and South Dakota for the Church of Jesus Christ of Latter Day Saints; then spent three years in the Air Force at Malmstrom. He is a private pilot and paints airplanes in his spare time. In 1976 he and his wife were living in San Luis Obispo, Cal., where he attends Cal Poly University studying architecture and his wife works in the Social Security offices.

12-622 Leo Sterling CHIDESTER b 22 Mar 1947, Ogden, Ut; md 23 July 1970, in the Logan, Ut., temple to Susan MORSE who was b 11 Aug 1947, Ogden, Ut; dau of Andrew MORSE and Ella OBORN; and have ch:

(1) Jan CHIDESTER b 14 June 1971, Ogden, Ut.

(2) Holly CHIDESTER b 20 Dec 1972, Ogden, Ut.

(3) Glen Charles CHIDESTER b 21 June 1976, Arlington, Texas.

Leo attended schools in Layton and graduated from Davis High School in Kaysville, Ut; attended Weber State College in Ogden and served three years in the U.S. Army. He served one year in Vietnam at Chu Lai; with R & R in Manila and Australia. He then served one and a half

years in Germany stationed at Nurenburg. While there he toured the continent, returning to the U.S. in 1969.

Susan is a graduate of Weber State College and taught school. An accomplished musician, she has trained her girls to sing like professionals.

Leo is a private pilot and a certified scuba diver.
 12-623 Mark Booth CHIDESTER b 16 July 1949, Ogden, Ut; md 14 July 1973, in the Los Angeles Temple, to Jarilee JONES who was b 12 Aug 1951, Salt Lake City, Ut; dau of William Dean JONES and Marilyn PALMER; and have ch:
 (1) Brooke CHIDESTER b 28 June 1976

A graduate of Davis High School, Mark attended Weber State College, Ogden, Ut., until he left for a two year mission for the Church of Jesus Christ of Latter Day Saints in the Southeast Mexico Mission from Jan 1969, to Mar 1971. Coming to California in 1972, he has attended Los Angeles Valley College, Pierce College and Cal State Northridge where he is studying art. He is a private pilot; works for Western Commander at the Van Nuys Airport; lives in Granada Hills and is a certified scuba diver.

12-624 Ben Gaylord CHIDESTER b 22 Oct 1951, Ogden, Ut; md 29 Nov 1975, in Los Angeles Temple to Kathleen Marie NAUTA who was b 3 Sept 1954, Van Nuys, Cal; dau of William Mets NAUTA and Jean PETTY

Ben graduated from Davis High School in Kaysville, Ut; attended Weber State College and then served a two year mission in Columbia, South America. He returned home to Van Nuys, California in April 1973; attends Pierce College and works for Marquardt Co., as a machine shop night supervisor. He is a private pilot and enjoys making jewelry.

16-624 Bonnie Sue CHIDESTER b 3 Oct 1953, Ogden, Ut; md 5 Dec 1975, to Steven Evans SEALY who was b 6 Oct 1953, Logan, Ut; s of Ramon SEALY and Joan EVANS. Bonnie Sue began dancing lessons when she was three and studied ballet, modern tap, acrobats, baton twirling, drill team, Hawaiian dancing for the next 13 years. When she was 10 she began dancing at University of Utah Extension classes and danced in the production of Ballet West's Nutcracker Ballet each Christmas for several years. She was a cheer leader and a member of the elite drill team at Layton High, as well as an honor student. Graduating from there in 1971, she attended Weber State College where she was a member of the Chant-

onelle Drill team. She worked at IRS in Ogden for about a year then joined her parents in California in 1973 and attended Pierce College. When Steven Evans SEALY returned from his mission to Japan they began dating and married. Both are scuba divers and live in Van Nuys while Steven is studying to be a doctor, attending Cal State Northridge.

James Ray CHIDESTER was born on the family homestead between Bluebell and Altonah, Utah, the first of seven children born to Charles Ray and Winnie May Heath Chidester. At various times he lived in Altonah, Sunnyside, Huntington, Storrs (now Spring Canyon) and Price, Ut. He graduated from high school in Price, U., in 1931 and soon thereafter the family moved to Green River, Ut.

While living in Green River, James met Irene BOOTH who was there visiting her grandmother and working. After their marriage they continued to live in Green River until 1941 when they moved to San Diego, Cal., where Ray worked for Convair making parts for B24 bombers all during World War II.

In 1945, after VE Day they moved to Clearfield, Utah, where Ray worked for thirteen years. In the fall of 1952 they bought six and a half acres of land in East Layton, a beautiful spot high on the mountain-side overlooking the Great Salt Lake. The land was covered with oak brush. They built a house and planted a garden. Irene went to work at Ogden Arsenal building bombs for the Korean War, to pay for a shetland pony, saddle and bridle which they gave to their six sons for Christmas that year. Irene's mother gave them a cow so the boys could have all the milk, cream and butter they wanted. They moved into the house in March 1953 and continued to build it around them.

In 1957 after the oldest son graduated and went to work for United Airlines in San Francisco, he was able to obtain passes for his parents and they began traveling on their vacations.

Fall of 1957 Ray quit working for the Arsenal and went to work for Marquardt Company in Ogden as a machinist making parts for the moon rockets. Irene worked for Internal Revenue Service and Hill Air Force Base as key punch and a data communications operator.

In 1961 their house burned. They decided to take the insurance money and start to build a new, larger

house on the property. They did all the work themselves. Even the littlest ones helped. They moved into it in June 1962, then repaired the damage to the old house and rented it. In 1968 they built another house on the property for Irene's mother. She died in 1969, so they rented that house, too.

In 1972 Marquardt abandoned their plant in Ogden and moved to Van Nuys, California, giving their employees the chance to go with them. Ray and Irene decided to move.

They have always been active in the Church and held many positions. Ray is now (1976) assistant ward clerk and Irene specializes in publishing ward newspapers. She has continued her education since the children are grown and expects to graduate from college.

(Info and story: Mrs. James Ray Chidester, Van Nuys, California.)

11-289 Zella CHIDESTER, dau of Charles R.¹⁰⁻¹⁴⁵
(Joshua P⁹⁻¹⁰⁷ John M⁸⁻⁸⁵ John P⁷⁻⁵⁷ David⁶⁻⁴⁷) and
Winnie May HEATH; b 14 May 1916, Altonah, Ut;
md 10 Dec 1940, in Manti, Ut., to Earl Eugene
INGRAM who was b 8 Dec 1917, Nephi, Ut; s of Moroni
Smith INGRAM and Mary Louise MARTENSEN; and had
ch:

- *12-626 Ruth Ann INGRAM b 30 Sept 1941, Payson, Ut; md
Michael Wallace GARRETT
- 12-627 Arlene Mae INGRAM b 1 Mar 1944, Payson, Ut; md
1 June 1962, in Nephi, Ut., to Richard W. GREENHALGH
who was b 19 Aug 1944, Payson, Ut; s of Roy William
GREENHALGH and Mildred Anna HEELIS; and had a son:
(1) Richard Arland GREENHALGH b 6 Mar 1963, Nephi, UT.
- 12-628 Linda Lou INGRAM b 3 Apr 1946, Payson, Ut.
- 12-629 Edward Earl INGRAM b 20 Apr 1949, Payson, Ut.
- 12-630 Vicki Lee INGRAM b 20 Feb 1951, Payson, Ut.
- 12-631 Larry Lee INGRAM b 27 Aug 1952, Nephi, Ut.
- 12-632 Charles Smith INGRAM b 12 Nov 1957, Nephi, Ut.

Zella Chidester attended school in Price, Ut., then graduated from Green River High School in May, 1937. She then worked as an operator for the telephone company until her marriage.

(Info: fam recs of Earl E. Ingram, Nephi, Ut.)

11-290 Sylvia CHIDESTER, dau of Charles R¹⁰⁻¹⁴⁵
 (Joshua P⁹⁻¹⁰⁷ John M⁸⁻⁸⁵ John P⁷⁻⁵⁷ David⁶⁻⁴⁷) and
 Winnie May HEATH; b 8 Nov 1918, Altonah, Ut; md
 2 July 1937, in the Salt Lake City, Ut., Temple, to
 Delbert Eugene HUNT who was b 12 May 1916, Aurora,
 Ut; s of James Carlos HUNT and May WATSON: and had
 ch b in Price, Carbon, Ut:

- 12-633 Darwin Lee HUNT b 15 Aug 1938
- 12-634 Erma Jean HUNT b 28 July 1941
- 12-635 Charles Perry HUNT b 8 Apr 1943
- 12-636 Merilyn Mae HUNT b 8 Dec 1944,

A graduate of Green River High School, Sylvia and
 her husband lived in Green River until about 1972 when
 they moved to Moab, Utah.

(Info: Mrs. Winnie M. H. Chidester, Salt Lake City)

11-291 John Lindon CHIDESTER, s of Charles R¹⁰⁻¹⁴⁵
 (Joshua P⁹⁻¹⁰⁷ John M⁸⁻⁸⁵ John P⁷⁻⁵⁷ David⁶⁻⁴⁷) and
 Winnie May HEATH; b 10 Jan 1924, Storrs, Ut; md
 19 Dec 1952, in Logan, Cache, Ut., to Eldora Jane
 MAUGHAN who was b 18 June 1930, Preston, Ida; dau
 of Howard John MAUGHAN and Eldora Catherine JOHNSON:
 and had ch:

- 12-637 Ann CHIDESTER b 1 Jan 1954, Denver, Colo
- 12-638 Charles Lynn CHIDESTER b 12 Apr 1956, Logan, Ut.
- 12-639 Ruth Mae CHIDESTER b 5 Jan 1960, Logan, Ut.

John Lindon Chidester attended schools in Price
 and Green River, Ut., graduating from Green River High
 School in 1943. He attended Carbon College in Price for
 a time, then went into the U.S. Army where he served
 during World War II. Following the war he attended Utah
 State College in Logan, Utah, where he later graduated
 and continued studying. He also studied at Massachus-
 etts Institute of Technology.

Not long after his marriage in the Logan LDS
 Temple, he took his bride to live in Denver, Colo.,
 where he worked for the government in secret experi-
 mental work. After the birth of their first daughter,
 John and Eldora moved back to Logan, Ut., where he
 taught school in Utah State University.

Eldora (Dora) also taught school and the eld-

est daughter, Ann , graduated from University with a teaching certificate. Charles Lynn served a mission for the Church of Jesus Christ of Latter Day Saints.

(Info: Mrs. Eldora M. Chidester, Logan, Ut; added to by Mrs. Ellen C. Butler, Salt Lake City, Ut.)

11-293 Julia Ellen CHIDESTER, dau of Charles R¹⁰⁻¹⁴⁵
(Joshua P⁹⁻¹⁰⁷ John M⁸⁻⁸⁵ John P⁷⁻⁵⁷ David⁶⁻⁴⁷) and
Winnie May HEATH; b 17 May 1931, Price, Ut; md
7 Oct 1952, in Salt Lake City, Ut., Temple, to Rol-
and DeGraw BUTLER who was b 8 Sept 1925, Salt Lake
City, Ut; s of Jacob Alma BUTLER and Bessie Anna-
retta De GRAW; and had ch b in Salt Lake City, Ut:

12-640 Kathlene BUTLER b 26 July 1953; md 6 June 1974,
in Salt Lake City, Temple, to Bruce Elmer HEPWORTH:
and had ch:

(1) Nicole HEPWORTH b 11 May 1975

At the age of three Kathlene began training in ballet and tap dancing, becoming very proficient in the ball-
et. Her vivid imagination created a "pretend" kang-
aroo pet who lived in the bathroom. Then while in
first grade, she accidentally cut holes in a new dress.
When she arrived home she explained the holes by tell-
ing of a huge moth that flew into the room and chew-
ed the holes in her dress.

A graduate of LDS Business College in Salt Lake City,
she holds a secretarial degree and worked as a secre-
tary to the LDS Church Building Administrator.

12-641 Michele BUTLER b 23 July 1956, Salt Lake City, Ut;
Born with a hip defect, Michele had to wear a brace
until she was 9 months old. Overcoming the defect,
she studied tap and bal-let. At the age of five she
began studying the piano and at eight she added violin,
becoming very proficient on both instruments. Just
prior to her graduation from high school she received
two scholarships: one for violin solo and the other
from the Board of Education. In 1976 she was in her
junior year tha the University of Utah majoring in
elementary education with a minor in music.

When I (Julia Ellen Chidester) was a year old my
family moved to Green River, Utah. One of our neighbors
was a sweet old lady whom we called 'Aunt Anna' She
had a slate so people could write her notes; she was
totally deaf. When I was old enough to go to school I

would hurry home each day so I could "converse" with Aunt Anna on her slate.

While we lived in Green River my father traveled most of the time on his job. In the summer he would take my mother and me with him. I looked forward to traveling with him throughout the southern and eastern parts of the state where he dealt mostly with Indians. He knew the country well and would always tell me stories to make the trip very interesting.

We lived in Green River for nine years and then my father became very ill and we moved back to Price. About two weeks before my eleventh birthday he died.

While I was attending junior high school and high school I enjoyed writing for the school papers. It was then, also, that I became interested in photography and was the secretary for the Carbon Camera Club for two years. In my senior year a blind girl, Lorna

GRAMES, attended our school and I was asked to be her reader. This was a very enriching experience for me.

After graduation from Carbon High School, I moved to Salt Lake City where I attended LDS Business College. While there I was associate editor of the school paper. It was there also that I met Roland DeGraw BUTLER.

I have had the pleasure of holding positions in all the auxiliary organization of the Church of Jesus Christ of Latter Day Saints and doing genealogy and temple work. I have attended sessions in all the temples in the western part of the United States (with the exception of two) and have found great joy in doing so. I pray that I might be able to work in the church all the days of my life.

(Info and story, Ellen C. Butler, Salt Lake City, Ut)

11-300 Lamond (La Monde) Lial CARTER, s of Eunice PULSIPHER¹⁰⁻¹⁴⁹ (Esther CHIDESTER⁹⁻¹⁰⁹ John M⁸⁻⁸⁵ John P⁷⁻⁵⁷ David⁶⁻⁴⁷) and Alma Miner CARTER; b 17 June 1894, Provo, Ut; d 16 Nov 1973, Nelson, British Columbia, Canada; md 1 Nov 1920, in Raymond, Canada, to Viva JONES who was b 14 Dec 1902, Aurora, Ut; dau of John Florence JONES and Sarah Alice BEEBE; and had ch:

12-642 Milo De Vere CARTER b 13 Jan 1922, Raymond, Alberta, Canada; md (1) 1 Dec 1944, Mabel LAWDON; md (2) 18



Lamonds and Viva Carter Family 1970
Front: John, Marlene, Leta, Joseph, Viva, Lamond, Milo, Wilbern, Ferl
Inset: Wenona: Back: Wilson, James, Gary and Marvin



At the Golden Wedding of Lamonde and Viva Carter -- 1970

- Jan 1966, in Oakland, Ca., to Amy RALPHS
- *12-643 Joseph Sterling CARTER b 23 Dec 1923, Sterling, Canada; md Joyce Agnes PALMER
 - *12-644 Wilburn Lamonde CARTER b 26 Sept 1925, Raymond, Canada; md Evelyn JEROME
 - *12-645 John Lial CARTER b 25 Aug 1927, Cardston, Canada; md Yvonne Marie SHIELDS
 - *12-646 Wenona CARTER b 30 Oct 1928, Cardston, Canada; md (1) John E. HANN; md (2) James Lee GRAY
 - 12-647 Lucille CARTER b 11 Oct 1930, Cardston, Canada; d 31 July 1943
 - *12-648 Ferl CARTER b 9 Oct 1932, Raymond, Canada; md Keith HUMPHREYS
 - *12-649 Wilson Clive CARTER b 14 June 1934, Raymond, Canada; md Kathleen M. DOAK
 - *12-650 Marlene CARTER b 21 Apr 1936, Raymond, Canada; md Milton ARMSTRONG
 - *12-651 Leta CARTER b 13 Dec 1937, Raymond, Canada; md James Victor CHRISTIE
 - 12-652 Bernard Gregg CARTER b 30 Aug 1939, Raymond, Canada; d 23 July 1943
 - 12-653 James Evan CARTER b 26 Oct 1941, Calgary, Canada; md 18 Jan 1965, Peg Irene KEAST
 - *12-654 Marvin Brail CARTER b 5 Dec 1943, Nelson, B.C.; md Mari Jo HEXEN
 - *12-655 Gary Arnold CARTER b 30 Dec 1945, Nelson, B.C; md Loretta WOOLSEY.

My father came to Raymond, Alberta, Canada, from Provo, Utah, with the Willie BULLOCK emigrant train in 1902 and had nearly completed a home to live in when Mother arrived with five children, Mar 3, 1903.

I finished public school and took three winters of high school, a mid-winter course. Vocation was farmer and rancher. I was a successful ranch man and a fair broncho rider after many years of hard knocks.

Sept 28, 1918, I enrolled with the Royal Northwest Mounted Police at Regina, Saskatchewan. The date of my discharge from that service was 11 July 1919, at Regina. Theaters of service were Canada and Siberia. Service number was 2772545.

I was recommended by the Locomotive foreman of Grand Forks, B.C; also by our Master Mechanic, Mr. BARON of Nelson, as a first class fireman. Places of residence during this service were: Provo, Ut; Raymond, Twin River, Mountain View, Cardston, McLeod and Calgary, all in Alberta, Canada. We moved to

Nelson, B.C., Canada, 12 Oct 1943.

A branch of the Church of Jesus Christ of Latter Day Saints was organized in Nelson 12 Mar 1944, with Barton C. POULSON as Presiding Elder. There were twenty three members, ten of which were Carters.

Lamonde L. Carter

Lamonde passed away in Nelson, B.C. Two children had previously deceased him. He had filled a home mission in Cardston, Alberta, Canada, and was second counselor in the Twin River Branch and counselor in the Nelson Branch Sunday School. He bore a strong testimony to the truthfulness of the gospel and encouraged the children to fill their minds with useful knowledge.

(Info and story, Viva Jones Carter, Nelson, B.C.)

11-302 Elmer Pulsipher CARTER, s of Eunice PULSIPHER¹⁰⁻¹⁴⁹ (Esther CHIDESTER⁹⁻¹⁰⁹ John M⁸⁻⁸⁵ John P⁷⁻⁵⁷ David⁶⁻⁴⁷) and Alma Miner CARTER; b 17 Nov 1901, Provo, Ut; md 11 July 1929, in Arimo, Ida., to Maleta Ann MORRISON who was b 17 Feb 1906, Franklin, Ida; d 17 May 1971, Calgary, Canada; dau of John Ervin MORRISON and Hester Belle HAWKINS; and had ch:

12-656 a dau b and d 29 Dec 1930, Cardston, Canada

*12-657 Helen Lorraine CARTER b 17 Apr 1932, Cardston, Canada; md Einar A. JORGENSEN

12-658 Maleta Yvonne CARTER b 8 Apr 1935, Lethbridge, Canada; md 26 June 1957, to Jack William CHALMERS, a school teacher and photographer. They have five ch and live in Coaldale, Canada.

12-659 Elmer Darwin CARTER b 28 Dec 1938, Raymond, Canada; md 9 May 1963, to June Elsie CLARKE

12-660 male ch b and d 21 Oct 1940, Raymond, Canada

12-661 male ch b and d 1 July 1942, Raymond, Canada

12-662 Delbert Vernon CARTER b 13 Mar 1944, Magrath, Canada; lives on the farm with his father.

12-663 Wendell Raymond CARTER b 5 Nov 1948, Magrath, Can; md 6 Dec 1975, to Paula Ann JENSEN; dau of Wendell JENSEN and Von Nada LARSON. Pauls was previously md to Mr. FITZGERALD and had two sons who have been adopted by Wendell Carter:

HERITAGE

(1) Scott Fitzgerald CARTER

(2) Kent Fitzgerald CARTER

Wendell and Paula have a home near by and help his father on the farm.

The three children of the Carter family who d at birth, had the chord wrapped around their necks. All the surviving children are active in the Church of Jesus Christ of Latter Day Saints, the sons all fulfilling honorable missions.

(Info: Helen L. Carter Jorgensen, Del Bonita, Alberta, Canada.)

11-303 Melvin William CARTER, s of Eunice PULSIPHER¹⁰⁻¹⁴⁹ (Esther CHIDESTER⁰⁻¹⁰⁹ John M⁸⁻⁸⁵ John P⁷⁻⁵⁷ David⁶⁻⁴⁷) and Alma Miner CARTER; b 13 Dec 1907, Raymond, Canada; md (1) 8 Mar 1928, in Salt Lake City, Ut., to Birdie Ione THUESON who was b 1 Jan 1906, Monroe, Ut; d 26 Oct 1966, Buhl, Ida; dau of Constant THUESON and Birdie Ann HESSE; and had ch:

- *12-664 Nola Jean CARTER b 15 May 1929, Salt Lake City, Ut; md Thomas Blair EVANS
- *12-665 Ronald Gary CARTER b 24 Oct 1932, Salt Lake City, Ut; md LaRae DUNN
- *12-666 Sharon CARTER b 2 Apr 1937, Twin Falls, Ida; md Gary Royce SEAMONS
- *12-667 Lyle Gordon CARTER b 24 Feb 1941, Twin Falls, Ida; md Susan BLAKE

Melvin William CARTER md (2) Joan WATSON from whom he was later divorced. He md (3) 30 July 1971, Marian Frances MURPHY.

He writes: "I am High Priest group leader in the Eighth Ward, Twin Falls, Ida, West Stake (Church of Jesus Christ of Latter Day Saints.) As such I am responsible for the genealogy program of t he Ward.

(Info: Melvin W. Carter, Twin Falls, Idaho)

11-312 Harald Leigh CROPPER, s of Anna Luella PULSIPHER¹⁰⁻¹⁵⁴ (Esther CHIDESTER⁹⁻¹⁰⁹ John M⁸⁻⁸⁵ John P⁷⁻⁵⁷ David⁶⁻⁴⁷) and Edgar Lafayette CROPPER ; b 2 Apr



ELMER CARTER FAMILY

*L to R: Delbert Vernon; Elmer Darwin; Elmer P. (father);
Wendell Raymond; Paula Ann (wife of Wendell); Maleta
Yvonne; Helen Lorraine*



*Back: James Jensen (Paula's brother); Darwin Carter;
Jack Chalmers; Yvonne Carter; Einar Jorgensen
Middle: Vernon Carter; Elmer P. Carter; Donna K. Jensen; June
Clarke Carter; Helen Jorgensen; Wendell and Von Nada Jensen
(Paula's parents)
Seated: Wendell Carter; Paula Jensen Carter and sons Kent
and Scott*



CHILDREN OF EINAR AND HELEN JORGENSEN
Standing: Dale and Darlene
Seated: Donna; Dean; Denise

1902, St. Johns, Arizona; md 14 Apr 1926, in Salt Lake City, Ut., to Mariam Alice DAMRON who was b 10 Dec 1905, Deseret, Millard, Ut; dau of Joseph Warren DAMRON Jr. and Mary Abiah KELLY: and had ch b in Salt Lake City, Ut :

*12-668 Harald Leigh CROPPER b 5 Apr 1927; md Alice LaNez MOSES

*12-669 Claire CROPPER b 19 Feb 1935; md Sept 1955, Donald Dale ROLFE

Although only about three and a half years of age when his parents moved from Kanosh, Ut., still Harald Leigh Cropper's earliest memories are of there. He remembers mostly the Indians:

First: A squaw came once a week to help his mother with the family washing. The washing was done, in summer, outside in the yard where an old stove was placed to heat the water. Harald had a beloved pet cat. Her favorite nook was the oven of the old stove where she curled up to sleep. One time the squaw closed the oven door, not knowing that the cat was inside, built a raging fire and left for other chores while the water was heating in the boilers on top of the stove. The tragedy made a lasting impression on the small boy.

Second: A horse in the field across the street was one of the attractions a boy loved to watch. Somehow the horse sickened and died. The owner hired some of the local Indian men to haul the horse away. The boy connected the death of the horse with the Indians who had removed it and formed a sad impression of Indians in general. The Kanosh Indians were among the most peaceful and friendly of all the tribes in all the west, but not in the mind of young Harald Cropper.

Moving to Provo, the family lived in a house owned by the Darlings and were very near Grandma Esther Chidester Pulsipher Snow. There Harald played with cousins Dave Thomas and Elton Sumner and others. Then came the move to Charleston, Utah. He remembered many things about Charleston: his first year at school; deep snow and sleigh rides; going to Midway in Bob-sleighs in the winter to swim in the "Hot-Pots"; fishing; going with a small red wagon to gather mushrooms after a rainstorm; taking the town cows to the meadow; learning to swim in the Provo river; watersnakes

around the river; rattlesnakes on the hills. When he was about eight there was a flood that covered all the meadow land.

The railroad depot was very near the hotel in which his family lived. It had a high platform made of planks with cracks between. One day Harald was exploring as boys will, in the dark place under the platform, watching the sunshine make stripes of light in the dark, when he discovered a real gold mine. The sun hit a 50¢ peice. This precious place was searched often after that discovery and was usually good for ten to twenty five cents.

The first automobile he remembers was driven to Charleston by Mr. Auerbach who owned the store of the same name in Salt Lake City. Mr. Auerbach, along with other well-to-do men, came often to Charleston to enjoy the canyon and the fishing. He usually came on the train. The first automobile which he drove there chugged along at about twelve miles per hour. It had no top; the back seat was two feet higher than the front seat and there was a big, square engine.

The train, running from Provo to Heber City, came to Charleston once a day in the summer time. It was really a freight train with a passenger car added. During the winter months the train did not run because of the deep snow. It is still operating and is now called the "Heber Creeper."

One of Harald's favorite people in Charleston was a Mr. Driggs, son of the Howard Driggs who wrote the "Live Language Books" that were used in the grade schools for many, many years. Mr. Driggs taught the boys many things while living at the hotel: how to make bows and arrows, sling shots, flute whistles.

Father Cropper was asked to be principal of the school in Midvale, Utah, a steel and smelter town. There Harald and his brothers were kept busy tending the huge garden which provided vegetables for the table and some to be sold to neighbors. During his teen years jobs included topping and thinning sugar beets. School closed for two weeks in the fall for beet topping. There was a large sugar factory in West Jordan. Harald was only fourteen when he first worked at the factory. . . pushing a wheelbarrow full of beet tops up a ramp, bringing it back empty to find another loaded for him to push up the ramp again. He worked a twelve hour shift each day, walking almost two miles to and from work.

HERITAGE

At the age of fifteen Harald, who was large and strong for his age, began work at the smelter. During the school year he would go to the smelter on Friday after school and "rustle" for a job, then work the entire week end. He learned most of the jobs at the smelter and became what was known as a "swing man"

Working as he had, made Harald strong and hard so that during his high school years he was a valued football player. During the last two years he did not miss one minute of any game despite the fact that he received a broken collar bone, three broken ribs, a broken right foot and a broken nose. When he broke the three ribs, the game was held up for half an hour while the team doctor taped Harald up. He played at half back and the last two years was center.

At the University of Utah where he was studying engineering, Harald was in the quartet with the glee club. They sang in the old Salt Lake Theater; put on the opera "Sampson and Delilah;" and were offered a job with the Pantages Circuit.

His first business venture was a sort of a hot dog-hamburger stand with groceries as a side line. He and his partner called it The Barney Google. One day a salesman who was also a distributor, asked Harald to sell for him on a trial basis. He took the job and was instrumental in introducing the Cardinet Candy line to South Salt Lake City and as far south as St. George. This line included the Baffle Bar and Uno Bar lines.

Always active in the Church of Jesus Christ of Latter Day Saints, Harald has served variously as counselor and president of Mutual Improvement Associations; Sunday School superintendent; stake missionary; missionary to Texas; high priest group leader; counselor in a bishopric; teacher. He says: "I know that the Church is true, and many of my prayers have been answered. Wherever we have lived, I have always supported the bishop who was over the ward. I love the Temple. That is the closest place to heaven that we can enter on this earth. I hope that all of our posterity will be able to enjoy the temple blessings. My family has always been of utmost importance to me."

Mariam says: "Harald was blessed at birth with a great voice. As a child he sang in public functions. As he matured, he developed a most unusual tenor voice--

HERITAGE

clear, great range, great volume. He sang in all the ward choirs wherever we lived."

(Info: Mr. & Mrs. Harald L. Cropper, Salt Lake City)

11-313 Eugene Wise CROPPER, s of Anna L. PULSIPHER¹⁰⁻¹⁵⁴
(Esther CHIDESTER⁹⁻¹⁰⁹ John M⁸⁻⁸⁵ John P⁷⁻⁵⁷ David⁶⁻⁴⁷)
and Edgar Lafayette Cropper; b 10 Aug 1904, Kanosh,
Ut; md 18 Aug 1929, in St. John's Church, San Fran-
cisco, Cal., to Pauline HABERMAN who was b 2 June
1909, in Friend, Lincoln, Nebr; dau of Alexander
HABERMAN and Katherine KACHLER; and had ch b in
San Francisco, Cal:

12-670 Barbara Jean CROPPER b 16 Feb 1932; md 28 Aug
1955 in Holy Trinity Greek Orthodox Church, to
Antonio John PETROPOULOS; md by the groom's father
who was the priest. Their ch:

(1) Paula Jean PETROPOULOS b 9 May 1957

12-671 Bruce CROPPER b 6 July 1933

A dry cleaning salesman for a time, Eugene est-
ablished the St. Mary's Laundry in San Francisco. In
1934 he was a delegate to the Labor Convention. In
1938 he purchased the Reliance Cleaners, later add-
ing the Stanley and New Parisian Star establishments.
In 1939 he was elected president of the Dry Cleaners
Union and was re-elected for several terms.

(Info: Kenneth F. Cropper, Provo, Ut.)

11-314 Paul Pulsipher CROPPER, s of Anna L PULSIPH-
ER¹⁰⁻¹⁵⁴ (Esther CHIDESTER⁹⁻¹⁰⁹ John M⁸⁻⁸⁵ John
P⁷⁻⁵⁷ David⁶⁻⁴⁷) and Edgar Lafayette CROPPER; b 30
Apr 1907, Provo, Ut; d 2 May 1975; md 1 July 1925,
in Salina, Ut., to Louise FENN who was b 1 Sept 1901,
Salina, Ut; dau of George FENN Jr. and Martha Alice
MURPHY; and had ch:

12-672 Paul Kent CROPPER b 5 May 1929, Twin Falls, Ida;
md 27 Dec 1951, in Manti, Ut., to Deon E. PETERSON;
and had ch:

(1) Michelle CROPPER b 11 June 1953; md 13 Sept
1973, in Salt Lake City, Ut., to Marc S. DYE

(2) Nancee CROPPER b 9 July 1957

HERITAGE

- (3) Douglas Paul CROPPER b 8 Oct 1959
- *12-673 Gerald Fenn CROPPER b 18 Sept 1930, Murray, Ut; md
 (1) Geniel Trudy WALTON: md (2) Margie Fay COLLINS
- 12-674 Richard Neal CROPPER b 14 Oct 1933, Salina, Ut; md
 26 Dec 1952, in Salt Lake City, Ut., to Carolyn VANCE;
 and had ch:
 (1) Richard CROPPER (twin) b 10 Apr 1958
 (2) Randall CROPPER (twin) b 10 Apr 1958
 (3) Lisa Jean CROPPER b 28 Oct 1964
- 12-675 LuAnn CROPPER b 11 Dec 1936, Salina, Ut; md 8
 Feb 1954, James Richard POWELL; and had ch:
 (1) Debra Ann POWELL b 2 Jan 1955
 (2) Jeff POWELL b 27 July 1959
 (3) Paul James POWELL b 12 Sept 1968

Most of Paul's childhood, a happy one, was spent in Midvale, Utah, where his father was principal of the elementary school. He finished grade and high school in Jordan District and later graduated from LDS Business College in Salt Lake City, in Accounting and Auditing.

Paul was working in Salt Lake City for Lovinger's Disinfectant Company when he met Louise Fenn who was teaching school at Plymouth Elementary in Salt Lake City.

After moving around at different jobs for a time, Paul and Louise went to Twin Falls, Idaho. After the birth of their first son they decided to return to Salt Lake City. It proved difficult to find work in Salt Lake so they moved to Salina, Utah. They remained there for nine years with Paul doing different jobs, ranging from WPA (Works Progress Administration) accounting in an office and traveling doing government work as District Finance Officer in three counties. Paul grew in his work continually.

From Salina, Paul and Louise moved to Orem into a rented house and from there to a new home in American Fork a year later. Paul became Chief Accountant of Schulman Electric Company when they built Geneva Steel in Orem. The family stayed in American Fork until Aug 1945 when they bought a home in Salt Lake City. At that time Paul went to work for the State of Utah in the Capitol Building as Chief Accountant for the State Road Commission. He spent several years at that job, then moved to the Utah State Prison to the position of Business Manager. He continued to work for the prison for nineteen years when he was asked to return to the

HERITAGE

State Capitol as Fiscal Director of the Correction Department in 1972. He held this last position approximately two years until his retirement in 1974.

Very devoted in his church service, he filled two stake missions and was President of his 70's Quorum and his High Priest's Group. Paul also did a lot of temple work and was looking forward to a mission with his wife, Louise.

Paul's pride and joy was his family: his four children and their spouses, his thirteen grandchildren. He was very generous with his time and money whenever his family was concerned. They always said that he had a tough exterior with a marshmallow interior.

Paul and Louise traveled extensively through the years, taking their children as long as they were home with them. To celebrate their 50th wedding anniversary in 1975, Paul and Louise traveled to the Caribbean in January that year.

Paul's life was one of service to his government and to the state of Utah, his family and his church. His jobs were of distinction and well performed. He had a very pleasing personality and everyone loved him. The Governor of Utah said that Paul was the only man in the state who could save them money!

Paul died just short of his 50th wedding anniversary.

Dr. Paul Kent CROPPER is a Doctor of Dental Surgery. Gerald Fenn CROPPER owns a jewelry store in Richfield, Ut., and raises quarter horses as a hobby. Lt. Col. Richard Neal CROPPER retired from the Army Service, owns a Phillips gasoline station in Petaluma, California. LuAnn Cropper POWELL manages the banquet facilities in a large hotel in Scottsdale, Arizona.

(Info 7 history: Mrs. Paul P. Cropper, Salt Lake City)

11-315 Kenneth Fay CROPPER, s of Anna L PULSIPHER¹⁰⁻¹⁵⁴
 (Esther CHIDESTER⁹⁻¹⁰⁹ John M⁸⁻⁸⁵ John P⁷⁻⁵⁷ David⁶⁻⁴⁷)
 & Edgar Lafayette CROPPER; b 1 Jan 1909, Charleston, Wasatch, Ut; md 27 Dec 1941, in Salt Lake City, Ut., to Leora CURTIS who was b 22 May 1912, Oakley, Ida; dau of Albert William CURTIS and Viola Mary HALE; and had ch:

12-676 Leigh Curtis CROPPER b 18 Mar 1944, Seattle, Washing-

ton; filled a mission in Germany for the Church of Jesus Christ of Latter Day Saints; md Nancy DENHALTER; and had ch:

(1) Kathy CROPPER

(2) Bryce CROPPER

12-677 Linda CROPPER b 9 Feb 1946, Salt Lake City, Ut; teaches at Brigham Young University

12-678 Nancy CROPPER b 17 Nov 1948, Salt Lake City, Ut; md Ken POPE and has ch:

(1) Andy POPE

(2) Curtis POPE

(3) Amy POPE

12-679 John Curtis CROPPER b 25 Apr 1951, Salt Lake City, Ut; md Christine BOEB

12-680 Max Hale CROPPER b 5 Oct 1952, Salt Lake City, Ut.

12-681 Ilene CROPPER b 17 Jan 1954, Salt Lake City, Ut.

Although born in Charleston, my boyhood was spent in Sandy and Midvale, Utah. In Midvale we had about two thirds of an acre of land on which many fruits and vegetables were raised. Schooling was at Jordan High and the University of Utah. Boyhood work consisted of selling vegetables, delivering the Salt Lake Telegram, thinning and topping beets, and various other tasks on a farm. Sports included swimming, roller-skating, sleigh riding, basketball, football, tennis.

Following work at Walker Mine, California, and Bingham, Utah, and an extra year at school, there was a mission to England. Then came work as an engineer at the Tintic Standard Mining Company in Dividend, Utah, for five years; then a year's military service in the 15th Infantry at Ft. Lewis, Wash., and the 27th Engineers at Portland, Oregon.

Marriage to Leora Curtis took place in the Salt Lake temple and after a honeymoon in Seattle, Wash., there was work as a metallurgist for four years at Boeing Airplane Co., during World War II. Since Sept 1945, we have lived ten years in Salt Lake City and fifteen years in Granger. There was work a short time with the Galigher Co; Utah Idaho Sugar Co; and War Assets Administration; then twenty five years as a mining engineer for the U.S.S.R. & M. Co at Bingham and Lark, Ut.

It has been a pleasure to take vacation trips, usually with at least some of our six children, seeing the northwest, California, Canada, the Cumorah Pageant,

GENEALOGICAL DEPARTMENT
CHURCH OF JESUS CHRIST
OF LATTER-DAY SAINTS

HERITAGE

New England and other points of interest.

Always there has been church activity: with the youth, as stake missionary or in genealogical pursuits. The wife and children have been a delight. The last four years we have lived in a double wide mobile home in Provo. Our tiny lot is easy to keep beautiful with lovely lawn and lots of flowers. The principal form of exercise is riding a bicycle. Hobbies are genealogical research, visiting relatives and playing tennis.

(Info: and history: Kenneth F. Cropper, Provo, Ut)

11-316 Carmen CROPPER, dau of Anna L. PULSIPHER¹⁰⁻¹⁵⁴
(Esther CHIDESTER⁹⁻¹⁰⁹ John M⁸⁻⁸⁵ John P⁷⁻⁵⁷ Dav-
id⁶⁻⁴⁷) and Edgar Lafayette CROPPER; b 28 Dec 1911,
Charleston, Ut; md 1 July 1930, in Salt Lake City,
Ut., to Hillary Walters St. CLAIR who was b 14 July
1909, Ophir, Tooele, Ut; s of Edwin St. CLAIR and
Pearl WALTERS; and had ch:

- 16-682 Beverly Jeanne St. CLAIR b 30 Dec 1931, Walkermine,
Cal; md Fred ORTON and had ch:
- (1) Michelle ORTON b 20 Feb 1958, Provo, Ut.
 - (2) James Douglas ORTON b 28 July 1959, Oakland, Cal
 - (3) David Lynn ORTON b 2 Dec 1961, Silver Springs,
Md.
 - (4) Deanne ORTON b 5 Aug 1964, Bethesda, Md.
 - (5) Steven Frederick ORTON b 21 Aug 1967, Arvada, Colo
 - (6) Janetta ORTON b 11 May 1970
- 12-683 John Michael St CLAIR b 18 Sept 1937, Washington,
D.C.; md 27 Aug 1960, Sharon Victoria JOHNSON in the
chapel at the University of Maryland; honeymooned in
Salt Lake City where they visited the temple: and
had ch:
- (1) John Michael St CLAIR b 14 Feb 1962, Fort
Harrison, Indiana
 - (2) Gregory Patrick St CLAIR b 17 May 1964, Bethesda,
Md.
 - (3) Jeffery Wallace St CLAIR b 2 Apr 1968, Bethesda
 - (4) Kent Matthew St CLAIR b 5 Apr 1971, Bethesda, Md

Carmen met Hillary St Clair while both were attend-
ing the University of Utah. After their marriage Hill-
ary graduated with an MS degree in metallurgy. He work-
ed in Walkermine, Cal., for a time, then in mines at
Ophir and Manning, Utah, finally, in 1935 accepting a
position with the national Bureau of Mines. The family

HERITAGE

was in Minnesota for a time and went from there to Washington, D.C.; thence to Maryland, back to Utah and returned to Maryland. Carmen was active in civic organizations wherever she lived and was always busy in the church organizations.

(Info: Kenneth F. Cropper, Provo, Ut.)

11-333 Wanda Afton DAW, dau of Arletta E. SNOW¹⁰⁻¹⁵⁹
 (Est her CHIDESTER⁹⁻¹⁰⁹ John M⁸⁻⁸⁵ John P⁷⁻⁵⁷ Dav-
 id⁶⁻⁴⁷ and John Chauncey SNOW; b 17 Dec 1921,
 Dillon, Beaverhead, Montana; md 20 Dec 1941, in
 Washington, D.C., to Harold Edward COX who was b
 in 1911, in Anderson, Madison, Indiana; s of ---
 Matson COX and Irene LYNN. Harold is a steam eng-
 ineer and artist. Their ch:

12-684 Cherie Arletta COX b 29 Nov 1938, Hamilton, Mont;
 md 26 Dec 1970, Michael Dean ALDERSON from whom she
 was divorced Dec 1974.

12-685 Harold Edward COX Jr. b 27 Aug 1953, Fairbanks,
 Alaska; md 4 Jan 1975, to Debra Kay BALDWIN

12-686 Ronald Clarence COX b 8 May 1956, Long Beach, Cal

(Info: Mrs. Wanda D. Cox, Garden Grove, Cal)

11-334 Lorenzo Lynn CHIDESTER, so of Lorenzo¹⁰⁻¹⁶²
 (Willard D⁹⁻¹¹⁰ John M⁸⁻⁸⁵ John P⁷⁻⁵⁷ David⁶⁻⁴⁷) and
 Helen DRAPER; b 30 Apr 1914, McCammon, Ida; md 26
 Dec 1936, in San Diego, Cal., to Doris Marie REQUA,
 who was b 3 May 1915, Butler, Missouri; dau of
 Elmer S. REQUA and Stella Eva ISSOM: and had ch:

*12-687 Craig Lynn CHIDESTER b 26 Nov 1939, El Centro, Cal;
 md Sharon Isabella HARMON

12-688 Yvonne Marie CHIDESTER b 26 June 1943, Whittier
 California.

(Info Lorenzo L. Chidester, Salinas, Cal)

11-340 Florence Beth CHIDESTER, dau of Lorenzo¹⁰⁻¹⁶²
 (Willard D⁹⁻¹¹⁰ John M⁸⁻⁸⁵ John P⁷⁻⁵⁷ David⁶⁻⁴⁷) and

HERITAGE

Helen DRAPER; b 30 Aug 1923, Carey, Ida; ;md 15 Sept 1942, in Los Angeles, Cal., to Richard Oliver KARNES who was b 3 Dec 1923, Lafayette, Tippicanoe, Indiana; s of William O. KARNES and Jane BEAVER ; and had ch:

- 12-689 Richard Carl KARNES b 11 July 1943, Los Angeles, Cal
- 12-690 Dennis Garland KARNES b 22 Dec 1947, Los Angeles
- 12-691 Daniel Lee KARNES b 31 May 1952, Los Angeles, Cal.
- 12-692 Dean Allen KARNES b 1 Nov 1958, Bellflower, Cal
- 12-693 Delorn Loy KARNES b 13 Jan 1962, Bellflower, Cal
- 12-694 Dana Traci KARNES b 4 Aug 1964, Paramount, Ca (twin)
- 12-695 Devin Lynn KARNES (twin) b 4 Aug 1964, Paramount
- 12-696 Darin Jon KARNES b 27 May 1969, Paramount, Cal.

(Info: John M . Chidester, Bell, California)

11-342 William Leo CHIDESTER, s of Lorenzo¹⁰⁻¹⁶²
 (Willard D⁹⁻¹¹⁰ John M⁸⁻⁸⁵ John P⁷⁻⁵⁷ David⁶⁻⁴⁷) and
 Helen DRAPER; b 29 May 1927, Carey, Idaho; md 23
 Dec 1946, Louise MATTHEWS; and had ch:

- 12-697 Richard Lynn CHIDESTER b 25 Dec 1955, South Hill,
 Mecklenburg, Virginia.

A letter from William (Bill) Chidester, 1976:

"When my mother died we moved to Wendell, Idaho. Our family began to split up and I lived in various towns in Idaho with various relatives. About 1941, my father married Miss Anna OSMASSON, a school teacher, and they moved to Seattle, Washington, about 1942. At the time I was living in Garden Valley, Idaho, with Mr. & Mrs. John GLENNON. We (my brother Delorne and I) went to Seattle to live with my father and step-mother.

"I finished high school in Seattle and went in- to the army in 1945. While in the army, stationed in Fort Lee, Virginia, I met Miss Louise MATTHEWS. We were married. After serving six years in the army, I was discharged and returned to LaCrosse, Virginia, to live. We have been living in the community since 1951."

In 1976 Bill was serving as mayor of LaCrosse.

(Info: William L. Chidester, LaCrosse, Virginia)

HERITAGE

11-343 Delorne Lavar CHIDESTER, s of Lorenzo¹⁰⁻¹⁶²
 (Willard D⁹⁻¹¹⁰ John M⁸⁻⁸⁵ John P⁷⁻⁵⁷ David⁶⁻⁴⁷) and
 Helen DRAPER; b 23 June 1929, Carey, Ida; md 10
 June 1950, in Gary Lake, Indiana, to Irene JEDLI-
 KOWSKI who was b 7 Jan 1929, Gary, Ind; dau of
 Frank JEDLIKOWSKI and Clara MARSHALL; and had ch
 b in Gary, Indiana;

12-698 Jeffrey Lynn CHIDESTER b 21 July 1953

12-699 David Lorne CHIDESTER b 4 Dec 1954

12-700 Becky Ann CHIDESTER b 22 July 1958

(Info: Delorne Chidester, Gary, Ind.)

11-344 Delmar Leland CHIDESTER, s of Lorenzo¹⁰⁻¹⁶²
 (Willard D⁹⁻¹¹⁰ John M⁸⁻⁸⁵ John P⁷⁻⁵⁷ David⁶⁻⁴⁷) and
 Helen DRAPER; b 16 May 1930, Carey, Ida; md 27
 Apr 1957 to Louella Patrice HILL who was b 3 Nov
 1932, in Auburn, Washington; dau of Allen Russell
 HILL and Emma HILL. Louella was md (1) to John Wes-
 ley HALTON and had a son:

12-701 Chris Terrence HALTON b 19 Jan 1954, Seattle,
 Wn; adopted by Delmar Chidester

Children of Delmar and Louella:

12-702 Shannon Dawn CHIDESTER b 1 Mar 1959, Seattle, Wn

12-703 Sean Del CHIDESTER b 28 Aug 1960, Burien, Wn

12-704 Colin R. CHIDESTER b 29 Mar 1963, Burien, Wn

12-705 Julianne Marie CHIDESTER b 1 Dec 1966, Burien, Wn

A letter from Delmar Chidester, 29 Dec 1975:

"I was born in Carey , Idaho, and we lived in
 Southern Idaho until 1939. From there I went to live
 in Southern California with my aunt, Christa Chidester
 ARTHUR until 1942 when my father remarried and we were
 all brought to Seattle, Wn., to live. I graduated
 from Renton High School in 1948 and went into the Air
 Force for four years. I served three years in Germany
 and was discharged in 1952.

I entered the University of Washington and gradu-
 ated in business administration. I have worked at the
 Boeing Aircraft Co., for eighteen years in Data Process-
 ing. In addition I have taught off hour courses in
 data processing.

My wife Lou has lived in this area all her life.
 She has continued her education by attending collega

HERITAGE

at Green River Community College in Auburn."

(Info: Delmar L. Chidester, Kent, Wn)

11-346 Kenneth Merle PHIPPEN, s of Eunice E. CHIDES-TER¹⁰⁻¹⁶³ (Willard D⁹⁻¹¹⁰ John M⁸⁻⁸⁵ John P⁷⁻⁵⁷ David⁶⁻⁴⁷) and Guy Townsend, PHIPPEN; b 18 June 1908, Carey, Ida; md 5 July 1933, in Logan, Ut., to Elizabeth BAILEY who was b 1 May 1908, Wellsville, Ut; dau of Orson Adamson BAILEY and Sarah Elizabeth GUNNELL; and had ch:

*12-706 Carol Jean PHIPPEN b 8 Jan 1936, Logan, Ut; md James Howard EDWARDS

12-707 Kenneth Reed PHIPPEN b 15 July 1937, Logan, Ut; md in 1963, in Reno, Nev; to Vera YATES; and has: (1) Guy PHIPPEN b 13 Aug 1964, Van Nuys, Cal

*11-708 Patricia Ann PHIPPEN b 13 Mar 1944, Logan, Ut; md Arthur Randolph BRIMHALL

*12-709 Joan Beth PHIPPEN b 1 May 1946, Logan, Ut; md Amos Bud PALMER

12-710 Stillborn dau b 22 Feb 1943, Logan, Ut.

Of his life, Kenneth Phippen says:

"When Mother died we moved to Logan, Ut., to live with our paternal grandparents, Adelbert and Susan Phippen. We were educated in the Logan schools. I worked for J. C. Penney, graduating from salesman to manager, during which time I had married Elizabeth BAILEY. On June 1, 1951, we moved to Layton, Utah, where I managed a new store, living there for five years. Carol and Reed graduated from Davis High School and attended Brigham Young University in Provo, Ut. We moved to San Bernardino, Cal., Feb 16, 1956. I owned a shoe store in Los Angeles which I sold in 1965. I have been in business most of my married life, retiring in 1976.

I was always active in the Boy Scout organization until coming to California; member of Chamber of Commerce in Layton, Ut; counselor in bishopric in Logan 6th Ward; Sunday School Supt., three times and at present am stake secretary of the High Priest Quorum. Elizabeth has also been active as teacher and counselor in Mutual, Primary and Sunday School on ward and stake bases. At present is in the Relief Society.

HERITAGE

(Info: Kenneth M. Phippen, San Bernardino, Ca.)

11-347 Clara Aseneth PHIPPEN, dau of Eunice E. CHIDESTER¹⁰⁻¹⁶³ (Willard D⁹⁻¹¹⁰ John M⁸⁻⁸⁵ John P⁷⁻⁵⁷ David⁶⁻⁴⁷) and Guy Townsend PHIPPEN; b 6 Jan 1910, Carey, Ida; d 13 Mar 1966; md (1) 26 Oct 1929, in Denver, Colo., George Earnest BLAKESLEY who was b 14 June 1905, Diamondville, Wyoming; s of George Earnest BLAKESLEY and Elizabeth McPHIE; and had a dau:

12-711 Shirley Rae BLAKESLEY b 6 Oct 1932, Logan, Ut; md 16 Feb 1954, Raymond Bert SMITH and had ch b in Evanston, Wyo:

- (1) Kevin SMITH b 4 May 1955
- (2) Christa SMITH b 10 Feb 1959
- (3) a dau b 2 Oct 1960.

Clara and George were divorced and he md (2) Elaine EWART.

Clara md (2) 22 June 1957, Dr. Lloyd C. GOODMAN. Dr. Goodman d 5 Jan 1974.

(Info: Shriley B. Smith, Evanston, Wyo.)

11-348 Roma Fontella CHIDESTER, dau of John M¹⁰⁻¹⁶⁴ (Willard D⁹⁻¹¹⁰ John M⁸⁻⁸⁵ John P⁷⁻⁵⁷ David⁶⁻⁴⁷) and Arta Mae DRAPER; b 26 Oct 1918, Shoshone, Ida; md 26 Nov 1937, to Wendell Henry GOESMAN who was b 21 July 1917, Sayville, Long Island, New York; s of Wendell Henry GOESMAN Sr. and Rose Josephine BAUER. They were divorced in Sept 1962. Their ch, b in Los Angeles, Cal:

*12-712 Pamela Dee GOESMAN b 17 Mar 1943; md (1) Donald Veryl SHADRICK; md (2) Steven SEITZ

12-713 Steven Wendell GOESMAN b 11 Apr 1945; md Pamela Dee ALBERTSON; and had a dau:

- (1) Faith GOESMAN b 3 July 1969

12-714 Russell John GOESMAN b 12 Oct 1950; md 17 June 1973, at Renton, Wn., to Gwyn Donnetta GOODWIN who was b 9 Dec 1953; dau of Donald GOODWIN and Lorayne MELBY, They have a dau:

- (1) Autumn Nichole GOESMAN b 4 Sept 1975, Renton, Wn.

(Info: John M. Chidester, Bell, Cal,)

HERITAGE

11-352 Esther Virginia JOHNSON, dau of Esther L. CHID-
 ESTER¹⁰⁻¹⁶⁵ (Willard D⁹⁻¹¹⁰ John M⁸⁻⁸⁵ John P⁷⁻⁵⁷
 David⁶⁻⁴⁷) and Oscar Leroy JOHNSON: b 23 Mar 1913,
 Richfield, Ida; md 27 Aug 1931, in Colorado Springs,
 Colo., to Edward Glen SAUL who d 1973, in Rich-
 field, Ida; he worked most of his life as a truck
 driver and heavy equipment mechanic. Their ch:

- *12-715 Edward Lynn SAUL b 19 Jan 1935, Denver, Colo;
 md Rose Marie MOORE
- *12-716 Patricia Lois SAUL b 23 Aug 1936, Twin Falls, Ida;
 md Eldon J. HARTMAN
- *12-717 Charles Leroy SAUL b 30 Nov 1937, Denver, Colo;
 md Carol BARKER
- 12-718 Michael Wayne SAUL b 4 Apr 1957, Bellflower, Cal;
 md in 1974, to Vicky DAVIS and had a dau:
 (1) Jackie Lynn SAUL b in 1975 .
 They live in Richfield, Idaho.

(Info: Mrs. O. L. Johnson, Richfield, Idaho; added to by
 Ruby Laverne Neel, Moses Lake, Wn.)

11-353 Willard Leroy JOHNSON s of Esther L.
 CHIDESTER¹⁰⁻¹⁶⁵ (Willard D⁹⁻¹¹⁰ John M⁸⁻⁸⁵ John P⁷⁻⁵⁷
 David⁶⁻⁴⁷) and Oscar Leroy JOHNSON: b 5 June 1914,
 Richfield, Ida; md (1) in Colorado Springs, Colo.,
 to Dolly Louise PANTOVICH who was b 15 Apr 1914,
 Chicago, Ill; and had ch:

- 12-719 Dottie Mae JOHNSON b 16 Dec 1934, Denver, Colo;
 md Richard W. YOUNG
- 12-714 Emily Jean JOHNSON b 26 Dec 1935, Twin Falls, Ida;
 md Dave BROCKWAY
- 12-721 Jimmy Darwin JOHNSON b 30 June 1937, Twin Falls,
 Ida.

After a divorce in 1952, Willard md (2) 2 July 1953,
 Jean BUGBY; and had ch:

- 12-722 Michael JOHNSON b 6 Feb 1943, Omaha, Nebr
- 12-723 Sheran Lucille JOHNSON b 21 Mar 1959, Lomita, Cal

(Info: Mrs. Don Neel, Moses Lake, Wn.)

HERITAGE

11-356 Ruby Lavern JOHNSON, dau of Esther L. CHIDESTER¹⁰⁻¹⁶⁵ (Willard D⁹⁻¹¹⁰ John M⁸⁻⁸⁵ John P⁷⁻⁵⁷ David⁶⁻⁴⁷) and Oscar Leroy JOHNSON; b 17 Apr 1920, Melba, Ida; md (1) 19 Oct 1937, to Frank Geddys HANKINS who was b 31 Jan 1907, Genola, Kansas; d 1963; and had ch:

12-724 Donna Rae HANKINS b 26 Mar 1939, Twin Falls, Ida; md (1) Mr. ROBINSON and had a son:
(1) Danny Dow ROBINSON b 6 Sept 1960, Carson City, Nev.

The Robinsons were divorced and Donna md (2) in 1961, Bertrum CORNU and had a s:

(2) Bertrum CORNU Jr. b 31 Jan 1964, Carson City, Nev.

Both Donna and her husband work in casinos in Carson City, Nevada.

*12-725 Josetta Ann HANKINS b 4 July 1942, Brigham City, Ut; md Mikeal BLACK

12-726 Kathy Jeanine HANKINS b 10 June 1950, Hailey, Ida; md 29 May 1968, to Dennis STEFFLER who was b in Jerome, Ida; They were married Grand View, Idaho. Their ch b in Moses Lake, Wn:

(1) Travis Kay STEFFLER b 3 Nov 1971

(2) Tracey Rae STEFFLER b 12 Nov 1974

Dennis and Kathy have 2400 acres of wheat and potato farm in Moses Lake, Wn., and other investments in town.

12-727 Debra Kay HANKINS b 28 Apr 1954, Jerome, Ida; md 27 Jan 1974, in Grand View, Ida., to Martin Rick SCHROEDER; and has a s :

(1) Adam Neel SCHROEDER b 12 June 1975, Lethbridge, Canada.

Martin Rick SCHROEDER is a musician.

After Mr. Hankin's death, Ruby md (2) 13 Sept 1965, Don NEEL. Ruby and her family had owned and operated a restaurant for many years. After retirement from that business, she and Mr. Neel moved to Moses Lake, Wn., to assist the family in the wheat and potato farming business.

(Info: Mrs. Ruby Neel, Moses Lake, Wn.)

HERITAGE

11-357 Bennie Oscar JOHNSON, s of Esther L CHIDES-TER¹⁰⁻¹⁶⁵ (Willard D⁹⁻¹¹⁰ John M⁸⁻⁸⁵ John P⁷⁻⁵⁷ David⁶⁻⁴⁷) and Oscar Leroy JOHNSON: b 23 Oct 1922, Melba, Ida; md (1) 23 Sept 1944, in Boise, Ida., to Helen HUMPHREYS, dau of Brass and Loretta HUMPHREYS; and had ch b in Twin Falls, Ida:

12-728 Terry Lynn JOHNSON b 16 Jan 1949; md Chris ---
 12-729 Esther Laura (or Loretta) JOHNSON b 20 Mar 1951;
 md Richard THOMPSON

There was a divorce and Bennie md (2) 12 Oct 1959, in Richfield, Ida., to Nadine BROWN and had a son:

12-730 Richard LeRoy JOHNSON b 28 Jan 1960, Mt. Home, Ida

Bennie was md (3) to Sharon BURGHART. He is retired from civil service at Mountain Home Air Force Base where he worked for many years. He has fifteen rental units in Grand View, Idaho, where he lives. He has acted as mayor since the town was incorporated.

(Info: Mrs. Don Neel, Moses Lake, Wn.)

11-360 Eunice Carolyn JOHNSON, dau of Esther L CHIDES-TER¹⁰⁻¹⁶⁵ (Willard D⁹⁻¹¹⁰ John M⁸⁻⁸⁵ John P⁷⁻⁵⁷ David⁶⁻⁴⁷) and Oscar Leroy JOHNSON; b 17 Dec 1927, Weed, California; md 4 May 1947, in Richfield, Ida., to James Wayne POWELL who was b 1 Sept 1926, Gooding, Ida; s of Fred Wayne and Retta POWELL. James and Eunice have a dairy farm in Richfield, Ida., milking approximately 60 cows. They also raise food for the cattle.

Their ch:

12-731 Carolyn Jo POWELL b 6 Oct 1949, Wendell, Ida; md Herb SNOEY who is a civil service engineer at Mountain Home, Ida., Air Force Base. Their ch:
 (1) James SNOEY b 14 Nov 1967, Sun Valley, Ida.
 (2) Eric William SNOEY b 17 Sept 1971, Jerome, Ida.
 (3) Nichole SNOEY b in 1972, Jerome, Idaho.

12-732 Freddy Wayne POWELL b 6 Dec 1953, Jerome, Idaho; killed in a motorcycle accident 2 Aug 1969

12-733 Christa Ann POWELL b 1 Aug 1959, Jerome, Ida

12-734 James Wayne POWELL Jr. b 25 Sept 1960, Jerome, Ida

(Info: Mrs. O. L. Johnson, Richfield, Ida; added to by Mrs. Don Neel, Moses Lake, Wn.)

11-365 Lennox Elmo NEWMAN, s of Josetta CHIDESTER¹⁰⁻¹⁶⁷
(Willard D⁹⁻¹¹⁰ John M⁸⁻⁸⁵ John P⁷⁻⁵⁷ David⁶⁻⁴⁷) and
John Oscar NEWMAN; b 8 June 1917, Rigby, Ida; d
25 July 1964; md 21 Nov 1929, in Coalville, Ut., to
Carrie BRENNAN; and had ch:

12-735 Mary NEWMAN (twin) b 5 Oct 1941; md in Salt Lake
City, Ut., to Glenn SALT

12-736 Margaret NEWMAN (twin) b 5 Oct 1941; md in River-
ton, Ut., to Bennie RASMUSSEN

12-737 Carroll NEWMAN

12-738 John Robert NEWMAN

12-739 Barbara NEWMAN

12-740 Sally Jo NEWMAN

(Info: John M. Chidester, Bell, Ca.)

11-366 Elna Amanda NEWMAN, dau of Josetta CHIDES-
TER¹⁰⁻¹⁶⁷ (Willard D⁹⁻¹¹⁰ John M⁸⁻⁸⁵ John P⁷⁻⁵⁷ Dav-
id⁶⁻⁴⁷) and John Oscar NEWMAN; b 27 Sept 1918,
Elna, Ida; md 23 Sept 1936, in Logan, Ut., to
Leslie Carl PABST who was b 1 Aug 1908, Pinckney-
ville, Perry, Illinois; d 18 July 1975, Idaho
Falls, Ida; s of Alvin Casper PABST and Josephine
Catherine WEBER; and had ch:

12-742 John Alvin PABST b 31 Dec 1940, Salt Lake City, Ut

12-743 Reva Darlene PABST b 6 June 1942, Boise, Ida; d
7 Mar 1974; md Duane WHITE

12-744 Carl Don PABST b 17 Mar 1948, Idaho Falls, Ida;
md 12 June 1971, to Donna FERRELL

Elna md (2) Mr. Duain GRAY.

(Info: Elna Pabst Gray, Idaho Falls, Ida.)

HERITAGE

11-367 Allen Ross ARTHUR Jr. s of Christa CHIDES-TER¹⁰⁻¹⁶⁸ (Willard D⁹⁻¹¹⁰ John M⁸⁻⁸⁵ John P⁷⁻⁵⁷ David⁶⁻⁴⁷) and Allen Ross ARTHUR; b 22 Apr 1931, Gilroy, Santa Clara, Cal; md 3 Apr 1949, in Tijuana, Mexico, to Nedra Arden BROUSSEAU who was b 9 May 1931, Los Angeles, Cal; dau of George Conrad BROUSSEAU and Elizabeth Leona CLARK; and have ch:

12-745 Allen Ross ARTHUR III b 8 Mar 1950, Lynwood, Cal; md 22 June 1970, at Yuma, Arizona, to Christine BABOFF; and has a dau:

(1) Tiffani Ann ARTHUR b 23 Apr 1971

12-746 Wren Darwin ARTHUR b 3 Mar 1951; Huntington Park, Cal; d 18 May 1953.

Born in Gilroy, Calif., the first son of Allen Ross Arthur Sr. and Christa Chidester, I attended school, elementary and high school, in South Gate, Cal. Also, one year of Junior College in Compton. I attended the Walnut Park Ward until my marriage and we moved away from that area.

I was married to Nedra Arden BROUSSEAU and we have two sons. We had the misfortune of losing our second son.

I worked in partnership with my father in the livestock business in the Imperial Valley the first few years of my marriage, then I started in the livestock transportation, in a business of my own. It grew to be quite prosperous, but I decided I would like to haul commodities as well as livestock, so I sold the Allen Arthur Transportation business and bought another business and named it the Thunderbird Freight Lines. This grew to be a very prosperous business, grossing \$16 million per year. It was sold to Delta in 1975.

Today I reside in Newport Beach, Cal., with my wife Nedra and I am currently a major owner of Del Taco Fast Food Co. I am still active in the cattle feeding business.

My hobbies consist of boating and fishing and entertaining my grand daughter Tiffani.

(Allen Ross Arthur, Newport Beach, Cal.)

11-368 Evan Chidester ARTHUR, s of Christa CHIDES-TER¹⁰⁻¹⁶⁸ (Willard D⁹⁻¹¹⁰ John M⁸⁻⁸⁵ John P⁷⁻⁵⁷ David⁶⁻⁴⁷) and Allen Ross ARTHUR Sr; b 26 Apr 1943,

HERITAGE

Huntington Park, Cal; md 3 June 1967 in Oakland, Cal., LDS Temple, to Carol Morse BUNTING who was b 21 Aug 1946, Colusa, Cal; dau of James Carroll BUNTING and Barbara Jean CONRAD; and had ch b in Phoenix , Arizona:

- 12-747 Kimberly Gay ARTHUR b 20 Mar 1969
 12-748 Evan Shane ARTHUR b 5 Feb 1972
 12-749 James Ross ARTHUR b 15 Aug 1973

Evan Chidester Arthur graduated from Brigham Young University in Provo, Ut. He was called to a mission in Central America for the Church of Jesus Christ of Latter Day Saints. Before his term was completed he contracted yellow jaundice and was sent home to recuperate. Regaining his health he spent the balance of his mission time in New Mexico.

(Info: Mrs. Christa C. Arthur, Huntington Park, Cal)

11-372 Florence Edna JOHNSON, dau of Carrie M. BARR¹⁰⁻¹⁸⁵ (Carrie G. CHIDESTER⁹⁻¹⁴⁹ Wm N⁸⁻¹³³ Erastus⁷⁻⁵⁰ William⁶⁻⁴⁴ William⁵⁻²⁹ William⁴⁻¹² David³⁻² James²⁻¹ James¹⁻¹) and John Roscoe JOHNSON; b 26 Aug 1907; md 16 May 1937, Gene McCABE who was b 9 Oct 1910, Putnam Co., Missouri; and had ch b in Fairfield, Jefferson, Iowa:

*12-750 Richard Lee McCABE b 31 Oct 1937; md Mary Ellen DUNCOMBE

12-751 Ann Louise McCABE b 28 Mar 1939; md (1) 28 Aug 1958, in Fairfield, Iowa, to Ronald Lee SCHLORBAUM who was b 16 Mar 1936, Fairfield, Iowa; s of Emmett SCHLORBAUM and Caldene GRIFFITH; and had ch:

(1) Douglas Duane SCHLORBAUM b 1 Oct 1959, Tachikawa,, , Japan

(2) Dennis Dane SCHLORBAUM b 8 Apr 1961, Tachikawa. Ann Louise McCabe md (2) 25 Dec 1971, James WILSON. s of Claude C. WILSON and Florence JOHNSON . They were md at Estes Park, Colo.

12-752 Carol Jean McCABE b 24 Sept 1940; md 20 Jan 1961 Donald A. WRIGHT

12-753 John Michael McCABE b 23 Oct 1943; md 29 Dec 1966 in Memphis, Missouri, to Gloria Kay GIDEON who was b 17 Sept 1940, Ottumwa, Iowa; dau of Ernest GIDEON and

HERITAGE

and Olive CRIST. Gloria was md (1) 31 Oct 1958, in Floris, Iowa, to Gary COLEMAN. who was b 5 Dec 1937, Mt. Pleasant, Iowa; s of Stephen COLEMAN and Iva YOUNG; and had ch:

- (1) Christine DiAna COLEMAN b 5 Oct 1961
- (2) Marshall Ray COLEMAN b 22 Apr 1964

(Info: Mrs. Florence E. J. McCABE Fairfield, Iowa.)

11-373 Karl Barr JOHNSON, s of Carrie M. BARR¹⁰⁻¹⁸⁵
 (Carrie G. CHIDESTER⁹⁻¹⁴⁹ William N⁸⁻¹³³ Erastus⁷⁻⁵⁰
 William⁶⁻⁴⁴ William⁵⁻²⁹ William⁴⁻¹² David³⁻² James²⁻¹
 James¹⁻¹) and John Roscoe JOHNSON; b 8 Sept 1912;
 md 14 Feb 1946, in South Gate, Cal., to Joy Inez
 WORMINGTON who was b 14 Feb 1920, Ada, Oklahoma;
 dau of Len Debray WORMINGTON and Ida Gertrude
 HOPPER; and had ch b in Lynwood, Cal:

12-754 John Roscoe JOHNSON b 28 May 1948

12-755 Joyce Marie JOHNSON b 30 Sept 1949; md 1 Sept 1971, in Corona Del Mar, Cal., to Bryan Lewis CRAM who was b 9 Mar 1947, Dickinson, North Dakota; s of Clarence Paul CRAM and Marjorie Irene SADLER.

Bryan CRAM received his bachelor's degree from Westmar College in Clemars, Iowa majoring in math and physics. While in school he sang with the Chorale and was able to tour Europe with that group after his graduation in 1969. He attended Air Force officer's training school at Lackland Air Force Base, San Antonio, Texas, then in Sept 1970 returned to school at New Mexico Institute of Mining and Technology, receiving his master's degree in 1972. He then went to work at the Naval Ordnance Station in Indian Head, Maryland, with emphasis on Internal Ballistics and studying Science Administration .

Joyce Marie JOHNSON graduated from Western High School, South Gate, Cal., with Academic Honors; a member of the National Honor Society; a California Gold Seal Bearer; and with a scholarship from National Merit Scholarship Fund; attended University of California at Santa Barbara from 1967 to 1969; moved to San Francisco to sell encyclopedias for a year, returning to Santa Barbara to graduate in March 1973, cum laude. Applied to law schools and chose to go to Catholic University of America, Washington, D.C., graduating in 1976 and returning to

HERITAGE

California to take the Bar exam. (Info: Joyce M. J. Cram, Washington, D. C.)

- 12-756 Joan Mae JOHNSON 30 Sept 1949 (twin)
12-757 Jean Karlene JOHNSON b 23 Aug 1951

In World War II Karl was inducted, 23 Aug 1943, at Ft. McArthur, Cal; trained with the 9th Army Basic Training Unit, March Field and shipped overseas to Europe Nov 1943, where he served as supply clerk with Headquarters Division for more than two years. He was discharged 15 Jan 1946 with the rank of Sergeant. His home is Cypress, California.

(Info: Mrs. Kate B. Stanford, Santa Ana, Ca,)

- 11-374 Velma May JOHNSON, dau of Carrie M. BARR¹⁰⁻¹⁸⁵
(Carrie G. CHIDESTER⁹⁻¹⁴⁹ William N⁸⁻¹³³ Erastus⁷⁻⁵⁰
William⁶⁻⁴⁴ William⁵⁻²⁹ William⁴⁻¹² David³⁻² James²⁻¹
James¹⁻¹) and John Roscoe JOHNSON: b 21 Sept 1915, Jefferson Co., Iowa; md 5 Sept 1938, in South Gate, Cal., to Grover Dale KEELY who was b 29 Sept 1912, Franklin, Penn; s of Grover Cleveland KEELY and Mary MILSOM; and had ch b in South Gate, Cal:

- 12-758 Susan Eileen KEELY b 30 Apr 1942; md 2 June 1962, in Oxnard, Cal., to Rupert Wayne ODGERS who was b 7 Aug 1936, Butte, Mont; s of Rupert Archibald ODGERS and Nellie Belle WYATT; and had ch b in Oxnard, Cal:

- (1) David Wayne ODGERS b 10 Nov 1963
(2) Darren Keith ODGERS b 30 Mar 1967

- 12-759 Mary Ellen KEELY b 15 May 1946

(Info: Mrs. Grover D. Keely, Oxnard, Cal)

- 11-276 Keith Russell LAUGHLIN, s of Martha E. BARR¹⁰⁻¹⁸⁷ (Carrie G. CHIDESTER⁹⁻¹⁴⁹ William N⁸⁻¹³³
Erastus⁷⁻⁵⁰ William⁶⁻⁴⁴ William⁵⁻²⁹ William⁴⁻¹²
David³⁻² James²⁻¹ James¹⁻¹) and Paul Russell LAUGHLIN; b 19 Jan 1914, Fairfield, Iowa; md 8 Feb 1946, in Los Angeles, Cal., to Helen RICHARD who was b 11 Dec 1917; and had ch:

- 12-760 Nan Jeanne LAUGHLIN b 26 Nov 1946, Los Angeles, Cal; md 6 Jan 1968, in Gustine, Cal., to Thomas

HERITAGE

BUNKER who was b 29 Aug 1940, Gustine, Cal; and had ch
b in Gustine, Merced, Cal:

- (1) Susan Marie BUNKER b 17 Jan 1969
- (2) Patrick Edwin BUNKER b 24 Jan 1970
- (3) Kathleen Marie BUNKER b 27 Apr 1972

12-761 David Keith LAUGHLIN b 11 May 1948 Los Angeles,
Cal: md 21 Dec 1967, in Menominge, Mich., to
Roberta CRESSON who was b 12 Oct 1948, Peoria, Ill;
and had ch:

- (1) David Keith LAUGHLIN Jr. b 29 Oct 1968, Oakland,
California
- (2) Misty Ann LAUGHLIN b 14 Oct 1969, Berkley, Cal.

12-762 Dianne Margaret LAUGHLIN b 24 July 1949, Los Angeles

12-763 Paul Richard LAUGHLIN b 9 Apr 1953, San Fernando, Cal

12-764 Michael Dean LAUGHLIN b 9 Feb 1958, Sun Valley, Cal

(Info: Mrs. Keith R. Laughlin, Sepulveda, Cal)

11-378 Pauline LAUGHLIN, dau of Martha E. BARR¹⁰⁻¹⁸⁷
(Carrie G. CHIDESTER⁹⁻¹⁴⁹ William N⁸⁻¹³³ Erastus⁷⁻⁵⁰
William⁶⁻⁴⁴ William⁵⁻²⁹ William⁴⁻¹² David³⁻² James²⁻¹
James¹⁻¹) and Paul Russell LAUGHLIN; b 29 June
1907; md 23 Aug 1961, Theodore HARRINGTON who was
b 11 May 1901, Houghton, Mich; and had ch b in
Chicago, Ill:

12-765 Theodore HARRINGTON Jr. b 2 Oct 1934; md (1) 23
July 1956, Joan KERN (div); md (2) 21 Dec 1972
Margie ATKIN

12-766 (Peggy) Margaret Ann HARRINGTON b 1 Apr 1936;
md 30 Dec 1955, Harold BERNARD; and had ch:

- (1) Lori BERNARD b 14 July 1956
- (2) Sheri BERNARD b 10 Mar 1959
- (3) Cindy BERNARD b 17 Oct 1965

(Info: Mrs. Kate B. Stanford, Santa Ana, Cal)

11-380 Carl Raymond STANFORD, s of Adda Kate BARR¹⁰⁻¹⁸⁹
(Carrie G. CHIDESTER⁹⁻¹⁴⁹ William N⁸⁻¹³³ Erastus⁷⁻⁵⁰
William⁶⁻⁴⁴ William⁵⁻²⁹ William⁴⁻¹² David³⁻² James²⁻¹
James¹⁻¹) and Carl Reno STANFORD; b 10 Dec 1911,
Brookville, (Fairfield,) Jefferson, Iowa; md (1)
18 Aug 1941, Marta VITELLA; and had ch:

12-768 Steven Allen STANFORD b 21 Nov 1942, Los Angeles,

HERITAGE

Cal; md in 1966 at Palm Springs, Cal., to Mary Lou BENNETT who was b 15 Apr 1948, Montana; and had ch:

- (1) Steven Elliott STANFORD b 3 Aug 1968, Anchorage, Alaska

Carl and Marta were divorced and Carl md (2) 14 Feb 1950, in a church at Lake Arrowhead, Cal., to Jeanette (Jean) CROTEAU who was b 10 June 1926, Calgary, Canada; dau of Antonio I. CROTEAU and Maria Ange LACHANCE; and had ch:

12-769 Timothy Blake STANFORD b 24 Apr 1951, Indio, Cal; md 27 June 1970, in Indio, Cal., to Jerilynne Sue NORRIS who was b 12 Jan 1952, Ness, Arizona; dau of William Clark NORRIS and Patricia Carolyn NORRIS; and had ch:

- (1) Deanna Michelle STANFORD b 21 Nov 1973, Palm Springs, Cal.

12-770 Thomas Micheal STANFORD b 8 Apr 1952, Indio, Cal;

12-771 Terrence Gregory STANFORD b 10 Apr 1953, Indio, Cal

12-772 Jonathan Tobias STANFORD b 23 Oct 1954, Indio, Cal; md 10 Dec 1970, in Las Vegas, Nev., to Linda Lee JONES who was b 20 Nov 1955, Indio, Cal; dau of Johnny Dennis JONES and Donna Jean CONNER; and had ch b in Palm Springs, Cal:

- (1) Christina Jean STANFORD b 7 Apr 1972
(2) Shana Lee STANFORD b 28 Sept 1973,

12-773 Tina Susanne STANFORD b 18 Sept 1957, Indio, Cal

(Info: Mrs. Kate B. Stanford, Santa Ana, Cal)

11-383 Terence Oscar BARR, s of John N. BARR¹⁰⁻¹⁹³
(Carrie G. CHIDESTER⁹⁻¹⁴⁹ William N⁸⁻¹³³ Erastus⁷⁻⁵⁰
William⁶⁻⁴⁴ William⁵⁻²⁹ William⁴⁻¹² David³⁻² James²⁻¹
James¹⁻¹) and Nina W. STEVER; b 10 Aug 1914, Libertyville, Iowa; md 19 Aug 1939, Huntington Park, Cal., to Gertrude Gladys LENNEN who was b 16 Oct 1921, Protection, Comanche, Kansas; dau of Harrison Morton LENNEN and Lillie Edna TOBIAS; and had ch:

12-774 Thomas Lennen BARR b 28 Oct 1940, Huntington Park, Cal; md 16 Dec 1961, in Fullerton, Cal., to Janice DIXON; dau of Glenford DIXON and Virginia ENGLISH; and had ch:

- (1) Michael Terence BARR b 7 Sept 1962
(2) Julie Diane BARR b 4 Sept 1964

HERITAGE

- (3) Laurie BARR b 31 July 1969
 12-775 John Terence BARR b 15 Aug 1943; Long Beach, Cal;
 md 18 Dec 1965, to Carmen Rita NOVOA who was b 1 Apr
 1944, San Luis Obispo, Cal; dau of Leroy NOVOA and
 Isabella; and had ch:
 (1) Michelle Isabell BARR b 28 Oct 1967
 (2) John Terence BARR Jr. b 11 Feb 1973
 12-776 William Harrison BARR b 1 Apr 1950; md 16 June
 1973, Nancy Jean HINES.

Terence Oscar Barr is an electrical contractor. His son Thomas is an electrician and John Terence Barr is an expert in farm management.

(Info: Mr. Terence O. Barr, Grants Pass, Ore.)

- 11-388 Hulda Lee HOWELL, dau of Ruth I. BARR¹⁰⁻¹⁹¹
 (Carrie G. CHIDESTER⁹⁻¹⁴⁹ William N⁸⁻¹³³ Erastus⁷⁻⁵⁰
 William⁶⁻⁴⁴ William⁵⁻²⁹ William⁴⁻¹² David³⁻² James²⁻¹
 James¹⁻¹) and Winfield HOWELL; b 31 Dec 1914,
 Fairfield, Iowa; md 16 June 1931 in Long Beach,
 Cal., to Carmie Earl BLANCHARD who was b 16 June
 1910; s of Charles Hinkley BLANCHARD and Angie
 Viola KINMAN; and had ch b in Los Angeles, Ca:

- 12-777 Kenneth Lyle BLANCHARD b 6 Oct 1933; md 16 Aug
 1953, to Myriam Margaret SEISSRUTH
 *12-778 Robert Keith BLANCHARD b 7 Dec 1935; md Anna
 Ruth SAPP
 12-779 William Lee BLANCHARD b 17 Oct 1942; md 15 May
 1965, Tone Synnove FOSSAAS who was b 14 Aug 1943,
 San Luis Obispo, Cal; dau of Per FOSSAAS and Mimi
 Otilie FJELL; and had ch:
 (1) Christin Elisabeth BLANCHARD b 11 Feb 1967,
 Dallas, Polk, Oregon
 (2) Lisa Sidsel Rene BLANCHARD b 25 July 1971, West
 Covina, Cal

Carmie Earl Blanchard joined the U.S. Navy 31 Aug 1927 at the recruiting station in Des Moines; basic training at Naval Training Station, Great Lakes, Ill; assigned to U.S.S. Pennsylvania 31 Dec 1927 as Seaman 2nd Class. Sept 30, 1929, he was assigned to the U.S. S. Oklahoma as electricians Mate 3rd class; discharged 2 June 1931, as Electricians Mate 2nd Class; re-enlisted 5 Oct 1932, as Fireman 2nd Class and was assign-

HERITAGE

ed to U.S.S. Battleship Utah (converted to mobile target); honorably discharged at San Pedro, Cal., Sept 1936 as Electricians Mate 3rd Class, Character of service, Excellent, total length of service for both hitches, seven years seven months twenty five days; monthly pay \$66.00.

Carmie has been employed with Pacific Gas and Electric Company, San Francisco, Cal., since 1952. He is a field engineer A Station Test Group, supervising this department at Diablo Canyon Atomic Plant.

(Info: Mrs. Kate B. STANFORD, Santa Ana, Ca,)

11-389 Robert Marion HOWELL, s of Ruth I. BARR¹⁰⁻¹⁹¹
 Carrie G. CHIDESTER⁹⁻¹⁴⁹ William N⁸⁻¹³³ Erastus⁷⁻⁵⁰
 William⁶⁻⁴⁴ William⁵⁻²⁹ William⁴⁻¹² David³⁻² James²⁻¹
 James¹⁻¹) and Winfield W. HOWELL; b 3 June 1916, Fairfield, Iowa; md 1 Jan 1936, in Christian Church Peco, Los Angeles, Cal., to LaDanta Evelyn WHITE who was b 30 Sept 1917, Cherokee, Oklahoma; dau of Robert Ray WHITE and Leona Marie JENKENSEN; and had ch b in Los Angeles, Ca:

*12-780 Helen Rae Dene HOWELL b 29 Nov 1936; md Harley HEDRICK

*12-781 Evelyn Lee HOWELL b 7 Nov 1939; md James D.DONNELLY

(Info: Mrs. Robert Howell, Cottonwood, Cal)

11-391 Shirley Eileen THOMAS, dau of Volney E¹⁰⁻¹⁹³
 (Flora M. CHIDESTER⁹⁻¹⁵⁰ William N⁸⁻¹³³ Erastus⁷⁻⁵⁰
 William⁶⁻⁴⁴ William⁵⁻²⁹ William⁴⁻¹¹ David³⁻² James²⁻¹
 James¹⁻¹) and Florence May YOUNG; b 3 June 1922, Winnipeg, Manitoba, Canada; md 6 June 1942, in St Vital, Manitoba, Canada, to James Robertson WILLIAMSON who was b 3 Feb 1916, Winnipeg, Canada; s of Robert WILLIAMSON and Jessie SUTHERLAND; and had ch b in Winnipeg, Canada:

12-782 Robert Earl WILLIAMSON b 12 Sept 1947; md 2 Oct 1971, Gail Susan BEARDSLEY who was b 1 Nov 1950, Winnipeg; and had ch:

(1) Jennifer Leigh WILLIAMSON b 13 Apr 1973, St. Boniface, Manitoba, Canada

HERITAGE

12-783 Glennis Jean WILLIAMSON b 1 Sept 1950; md 15
Sept 1972, Douglas Nicol ABRA who was b 1 Apr 1947,
Winnepeg, Canada.

12-784 Murray James WILLIAMSON b 6 July 1957

James Robertson Williamson was the son of
Scottish immigrants. his father, Robert having been
born in Edinburg, Scotland, and his mother Jessie
Sutherland born in Thurso, Scotland.

(Info: Mrs. J. R. Williamson, Winnepeg, Canada.)

TWELFTH GENERATION

12-3 Thomas Howard CHIDESTER, s of LaClaire H¹¹⁻⁵⁷
 (Adelbert B¹⁰⁻⁹⁶ Alban⁹⁻⁹⁷ David S⁸⁻⁸⁴ John P⁷⁻⁵⁷
 David⁶⁻⁴⁷) and Florence Jean TEAL; b 24 Nov 1927,
 Columbus, Ohio; md 10 June 1956, in Columbus, O.,
 to Emily Anne ROGGENKAMP who was b 29 Oct 1933,
 Columbus, Ohio; dau of Carl Henry ROGGENKAMP
 and Zella WULFF; and had ch b in Columbus, Ohio:

13-1 Paul Hale CHIDESTER b 4 Nov 1958

13-2 William Thomas CHIDESTER b 29 Aug 1960

Thomas H. Chidester served in the U.S. Army 1951-3.
 The family is non-denominational Protestant.

(Info: Thomas H. Chidester, Columbus, Ohio)

12-4 Mary Claire CHIDESTER, dau of LaClaire H¹¹⁻⁵⁷
 (Adelbert B¹⁰⁻⁹⁶ Alban⁹⁻⁹⁷ David S⁸⁻⁸⁴ John P⁷⁻⁵⁷
 David⁶⁻⁴⁷) and Florence Jean TEAL; b 24 May 1930,
 Columbus, Ohio; md 29 Oct 1949, in Greenup, Ken-
 tucky, to Charles Daniel ACKLEY who was b 21
 July 1927, Athens, Ohio; s of Autmer ACKLEY and
 Fluorine Ethel SMITH; and had ch:

13-3 Laura Lee ACKLEY b 15 Jan 1952, Columbus, Ohio

13-4 David Autmer ACKLEY b 20 Dec 1955, Bryan, Ohio

13-5 Carolyn Jean ACKLEY b 29 July 1957, Dayton, Ohio

(Info: Charles D. Ackley, Dayton, Ohio)

12-5 Ruth Eunice CHIDESTER, dau of LaClaire H¹¹⁻⁵⁷
 (Adelbert B¹⁰⁻⁹⁶ Alban⁹⁻⁸⁷ David S⁸⁻⁸⁴ John P⁷⁻⁵⁷
 David⁶⁻⁴⁷) and Florence Jean TEAL; b 3 Sept 1932,
 Columbus, Ohio; md 10 June 1955, in Columbus,
 Ohio, to Benjamin Mitchell KRAMER who was b 15
 Mar 1932, Mansfield, Richland, Ohio; s of Ben-
 jamin Wesley KRAMER and Julia Margaret MITCHELL:
 and had ch:

13-6 Douglas Wesley KRAMER b 3 Apr 1957, Columbus, Ohio

13-7 Cynthia KRAMER

13-10 Bradley KRAMER

(Info: Mrs. Mary C. Ackley, Dayton, Ohio)

12-6 Augustus Benjamin CHIDESTER, s of Dr. Augustus B.¹¹⁻⁶⁰ (Adelbert B.¹⁰⁻⁹⁶ Alban⁹⁻⁹⁷ David S.⁸⁻⁸⁴ John P.⁷⁻⁵⁷ David⁶⁻⁴⁷) and Carol Luie BULLOCK; b 19 Sept 1924, Syracuse, New York; md 5 Aug 1950, in Kenmore N.Y., at the Cato, New York Presbyterian Church, to Joan Gertrude BAUER who was b 30 Mar 1928, Buffalo, N.Y; dau of John Frederick BAUER and Gertrude Irene LYON; and had ch b in Auburn, New York:

13-11 Susan Bauer CHIDESTER b 22 Dec 1951; md 3 July 1976, William George HILL who was b 1 July 1955, Buffalo, N.Y; s of Jack Gardner HILL and Jo Anne FOSTER

13-12 Julia Mary CHIDESTER b 3 July 1953; md 28 June 1977, Jacob Henry CAPLICK who was b 26 July 1955; s of Robert Leslie CAPLICK and Anna RAISER

13-13 Augustus Benjamin CHIDESTER b 10 Jan 1955

13-14 Philip Lyon CHIDESTER b 3 May 1956

13-15 Thomas Bauer CHIDESTER b 22 Oct 1957

13-16 James Bullock CHIDESTER b 10 Nov 1958

Augustus B. Chidester Jr. was educated at Lakemont Academy, Genesee Jr. College, Lima, N.Y; was a pharmacist mate in the U.S. Naval Air Force, having enlisted in Sept 1963.

(Info: Dr. Augustus B. Chidester, Hendersonville, N,C,)

12-7 Nancy Carol CHIDESTER, dau of Augustus B.¹¹⁻⁶⁰ (Adelbert B.¹⁰⁻⁹⁶ Alban⁹⁻⁹⁷ David S.⁸⁻⁸⁴ John P.⁷⁻⁵⁷ David⁶⁻⁴⁷) and Carol Luie BULLOCK b 14 May 1928; md 28 Dec 1949, in Auburn, New York, to Kenneth Alden MAIN who was b 19 Aug 1927, Ridgewood, New Jersey; s of Charles Edward MAIN and Laura DEXHEIMER; and had ch:

13-17 Steven Charles MAIN b 12 Nov 1956, Dayton, Ohio; md 28 Aug 1973, to Cherry BOOTH

13-18 David Christopher MAIN b 1 Feb 1953, Ridgewood, N.J

13-19 Laura MAIN b 30 Oct 1955, Watertown, N.Y.

13-20 Alden Kenneth MAIN b 27 Dec 1956, Watertown, N.Y; d 26 Mar 1957

13-21 Kenneth Alden MAIN b 10 May 1958, Watertown, N.Y;

Nancy Chidester was in her fourth year of college when she married Kenneth Alden MAIN who was a graduate of West Point, with Lieutenant rating. Kenneth worked for Wright Patterson Air Force Base, Ohio, as assistant plant manager; then assistant manager, New York Air Brake Co., Watertown, N.Y; plant manager, New York Air Brake

HERITAGE

Kalamazoo, Mich; and in 1968 was vice president of Rucker Co., Oakland, California.

(Info: Dr. Augustus B. Chidester, Hendersonville, N.C)

12-10 Millard Fillmore BRIMMER Jr., s of Mary Elizabeth CHIDESTER¹¹⁻⁶¹ (Adelbert B¹⁰⁻⁹⁶ Alban⁹⁻⁹⁷ David S⁸⁻⁸⁴ John P⁷⁻⁵⁷ David⁶⁻⁴⁷) and Millard Fillmore BRIMMER; b 7 Dec 1930, Watertown, Jefferson, New York; md 24 June 1954, in Watertown, N.Y., to Patricia Diane LEONARD who was b 20 Aug 1930, Pulaski, Oswego, N.Y: dau of James A. LEONARD and Ellen GREENE; and had ch:

- 13-22 Patricia Diane BRIMMER (adopted) b 21 June 1955, Newport, Rhode Island.
- 13-23 Ellen Elizabeth BRIMMER b 1 Nov 1956, Norfolk, Va.
- 13-24 John Leonard BRIMMER b 11 Jan 1958
- 13-25 Charles Bryce BRIMMER b 12 Feb 1961; d Oct 1961

(Info: Mrs. Mary E. Munro, Watertown, N.Y.)

12-11 Grace Ellen CHIDESTER, dau of Joseph L.¹¹⁻⁶² (Adelbert B¹⁰⁻⁹⁶ Alban⁹⁻⁹⁷ David S⁸⁻⁸⁴ John P⁷⁻⁵⁷ David⁶⁻⁴⁷) and Carrabelle WHITAKER; b 1 June 1932, Dexter, Jefferson, N.Y; md 14 June 1952, in Teaneck, Bergen, N.J., to George Leslie GODFREY who was b 12 Apr 1927, Brooklyn, Kings, N.Y; s of Charles Leslie GODFREY and Elizabeth EDWARDS; and had ch b in Bergen Co., New Jersey:

- 13-26 Charles Leslie GODFREY b 12 May 1953
- 13-27 David Lance GODFREY b 17 July 1954
- 13-28 George Russell GODFREY b 7 Nov 1959
- 13-29 Sue Ellen GODFREY b 18 Apr 1967

(Info: Dr. A. B. Chidester, Hendersonville, N.C.)

12-12 Joanne Carol CHIDESTER, dau of Joseph L.¹¹⁻⁶² (Adelbert¹⁰⁻⁹⁶ Alban⁹⁻⁹⁷ David S⁸⁻⁸⁴ John P⁷⁻⁵⁷ David⁶⁻⁴⁷) and Carrabelle WHITAKER; b 19 Sept 1934, Auburn, N.Y; md 12 Oct 1957, in Hackensack, N.J., to George Francis HURLEY who was b 5 Dec 1926, Brockton, Plymouth, Mass; s of Frank Leonard HURLEY and Lily CHADWICK; George HURLEY is a manufacturing representative. Ch of Joanne and George:

- 13-30 Kimberly Ann HURLEY b 8 Mar 1960, New York City, N.Y.
 13-31 Glenn Bradford HURLEY b 10 Aug 1961, Morristown, N.J.
 13-32 Joanne Carol HURLEY b 9 Dec 1963, Morristown, N.J.

(Info: George F. Hurley, Parsippany, N.J.)

12-23 Theodore Carlyle CHIDESTER, s of Theodore¹¹⁻⁶⁷
 (John F¹⁰⁻¹⁰³ John P⁹⁻¹⁰² John M⁸⁻⁸⁵ John P⁷⁻⁵⁷ David⁶⁻⁴⁷)
 and Ida Josephine SARGENT; b 21 Dec 1900, Panguitch,
 Garfield, Utah; d 4 June 1962, San Diego, California;
 md 21 Oct 1926, in Salt Lake City, Ut., to Rhoda Emma
 (Ann) POULSON who was b 8 Nov 1901, Provo, Ut; dau
 of Charles Hilding POULSON and Lucy Mary WOFFENDEN:
 and had ch:

- *13-33 Charles Poulson CHIDESTER b 25 Aug 1927, Mt. Pleasant,
 Utah; md (1) Joyce PARKINSON: md (2) Joann YORK: md (3) _____
 13-34 Rhoda Ann CHIDESTER b 3 July 1932, Provo, Ut.
 13-35 Orville John CHIDESTER b 29 Apr 1936, Murray, Ut.
 md Sherril HUGHES and had ch:
 (1) Tristan CHIDESTER b 25 Oct 1954
 13-36 Erma Lucy CHIDESTER b 23 May 1937, Taylorsville, Ut.

Theodore (Ted) Carlyle CHIDESTER grew up and was educated
 in the southern Utah town of Panguitch. He taught school
 for a short time, saved his money and decided to go east
 to study pharmacy. Working part time to put himself
 through school, he managed to graduate and returned to
 Utah to practice his profession. He was manager of
 Greenhalgh Pharmacy in Salt Lake for many years, moving
 eventually to San Diego to manage a drug store there.
 It was while attending pharmacy school that he met
 Rhoda POULSON who was in Pennsylvania on a mission for
 the Church of Jesus Christ of Latter Day Saints. After
 their various returns to Salt Lake City, they courted
 and married.

(Info: Mrs. Rhoda Chidester, Tucson, Arizona.)

12-24 Myron Lionel CHIDESTER, s of Theodore¹¹⁻⁶⁷
 (John F¹⁰⁻¹⁰³ John P⁹⁻¹⁰² John M⁸⁻⁸⁵ John P⁷⁻⁵⁷ David⁶⁻⁴⁷)
 and Ida Josephine SARGENT; b 28 July 1902, Panguitch,
 Ut; d 16 Apr 1960, Salt Lake City, Ut; md 10 June
 1927, in Salt Lake City, Ut., to Bessie Bell OTT who
 was b 22 Dec 1907, Tropic, Garfield, Ut; dau of
 Richard OTT and Christie Bell JOLLY: and had ch:

HERITAGE

- *13-37 Joyce CHIDESTER b 18 Mar 1928, Salt Lake City, Ut;
md Lawrence Cannon HINMAN
- 13-38 Annette CHIDESTER b 11 Apr 1933, Panguitch, Ut; md
31 Aug 1954, in Las Vegas, Clark, Nevada, Ralph CARO
who was b 5 Nov 1930, Santa Clara, California; s of
Ralph and Juanita CARO: and had ch b in San Jose, Cal:
(1) Forest Jon CARO b 19 Oct 1961
(2) Wendy Louise CARO b 8 June 1963
- 13-39 Kay CHIDESTER b 13 Mar 1940, Salt Lake City, Ut; md
(1) 20 Feb 1960, Dale Rogers PRICE who was b 1935, and
d 22 June 1963.
Kay md (2) 20 July 1965, in Elko, Nevada, Leslie Ray
NICHOLS who was b 11 Nov 1936, Bingham, Ut; s of
Ernest R. NICHOLS and Caroline Edith GEORGE.

(Info: Mrs. Bessie O. CHIDESTER, Salt Lake City, Ut.)

- 12-25 James Clarence CHIDESTER, s of Theodore¹¹⁻⁶⁷
(John F¹⁰⁻¹⁰³ John P⁹⁻¹⁰² John M⁸⁻⁸⁵ John P⁷⁻⁵⁷ David⁶⁻⁴⁷)
and Ida Josephine SARGENT; b 24 Oct 1903, Panguitch,
Ut; d 21 Jan 1966, Salt Lake City, Ut., of a heart
ailment; md 4 July 1925, in Panguitch, Ut., to Elva
BRINKERHOFF who was b 20 Jan 1909, Glendale, Kane, Ut;
d 7 Sept 1969, Tucson, Ariz; dau of Silas BRINKERHOFF
and Clara CUTLER; and had ch:

- *13-40 James Junior CHIDESTER b 1 Jan 1928, Richfield, Ut;
md Jessie Louise BEEBE
- 13-41 Female ch stillborn 8 Nov 1929, Richfield, Ut.
- 13-42 Rafael Brinkerhoff CHIDESTER b 21 Sept 1931, Junction,
Piute, Ut; md 16 Oct 1953, in Roosevelt, Ut., to Joyce
HALL who was b 5 Aug 1935, Cedarview, Ut; dau of
David LeRoy HALL and Fawn J. ANDERSON; and had ch b
in Salt Lake City, Ut:
(1) Gregory Ray CHIDESTER b 14 Nov 1954
(2) James Christien CHIDESTER b 16 July 1957

James Clarence (Clare) CHIDESTER, received his education
in the Panguitch schools; was a member of the LDS church
and attended to his church duties. He was a farmer and
rancher for many years, owning and operating a farm in
Junction, Ut., for some years, then moving to his farm
in Roosevelt, Duchesne, Utah. He was a member of the
Roosevelt police force for eleven years. After retiring
from the police force, he sold the farm and moved to Salt
Lake City where he owned a cafe for a few years until his
health failed him.

HERITAGE

A charitable and generous man, no one ever left his home hungry and needy. He took in a number of boys and raised them. He was a good man, husband and father and was always so good to his parents, brothers and sister.

(Info and story: Mrs. Ida S. Chidester, Panguitch, Ut.)

12-26 Loris Elton CHIDESTER, s of Theodore¹¹⁻⁶⁷ (John F¹⁰⁻¹⁰³ John P⁹⁻¹⁰² John M⁸⁻⁸⁵ John P⁷⁻⁵⁷ David⁶⁻⁴⁷) and Ida Josephine SARGENT; b 10 Nov 1905, Panguitch, Ut; md 3 June 1926, in Manti, Utah, to Hilda ORTON who was b 17 Apr 1908, Panguitch, Ut; dau of Henry S. ORTON and Elizabeth LINFORD; and had ch b in Panguitch, Ut:

13-43 Dee L. CHIDESTER b 7 Oct 1927; md 4 June 1951, in Fredonia, Coconino, Arizona, to Drexel RIDDLE who was b 14 Mar 1926, Escalante, Garfield, Ut; dau of Henry Romine RIDDLE and Cecelia PORTER; and had ch:

(1) Robert Romine CHIDESTER b 26 Dec 1948, Richfield, Ut.

(2) Jo Ann CHIDESTER b 23 Feb 1952, Panguitch, Ut.

13-44 Arthur Ray CHIDESTER b 1 Jan 1930; md 8 Sept 1955, in St. George, Ut., to Dorothy Ann COOPER who was b 2 Oct 1935, Panguitch, Ut; dau of George Nathan COOPER and Cora Arvilla CRANDALL: and had ch:

(1) Arthur Brad CHIDESTER b 13 Dec 1956, Salt Lake City

(2) Lorraine CHIDESTER b 2 July 1959, Panguitch, Ut.

13-45 Theodore Henry CHIDESTER b 27 Apr 1936; md 18 July 1955, St. George, Ut., to Shirley Ann MILLER who was b 5 June 1916, Panguitch, Ut; dau of Wallace MILLER and Willameta OWENS; and had ch:

(1) Bret Theodore CHIDESTER b 13 Jan 1958, Panguitch, Ut.

(2) Julia CHIDESTER b 17 Apr 1959, Riverside, Cal.

13-46 Lola CHIDESTER b 24 May 1939; md 18 Sept 1957, in St. George, Ut., to Earl Carvel HENRIE who was b 28 Sept 1938, Panguitch, U t; s of J. Carvel HENRIE and Shirley TEBBS; and had ch b in Panguitch, Ut:

(1) Dennis Lee HENRIE b 16 Sept 1958

(2) Jill HENRIE b 5 Mar 1961

(Info: Mr.s Hilda O. Chidester, Panguitch, Ut.)

HERITAGE

12-27 John "F" CHIDESTER, s of Theodore¹¹⁻⁶⁷ (John F¹⁰⁻¹⁰³ John P⁹⁻¹⁰² John M⁸⁻⁸⁵ John P⁷⁻⁵⁷ David⁶⁻⁴⁷) and Ida Josephine SARGENT; b 30 May 1915, Panguitch, Ut; md 2 Apr 1935, in St. George, Ut., to Kate "B" SMITH who was b 29 Jan 1915, Circleville, Piute, Utah; dau of Thomas William Henry SMITH and Hannah Daphne BARTON; and had ch b in Panguitch, Utah:

*13-47 John "F" CHIDESTER b 1 Apr 1939; md Mary Kathryn HENRIE

13-48 Tanya CHIDESTER b 16 Feb 1942; md 18 Aug 1960, in Panguitch, Ut., to Jerold George HENRIE who was b 7 July 1939, Panguitch, Ut; s of George Champ HENRIE and Neucile BOYTER; and had ch:

(1) Lisa Marie HENRIE b 6 Apr 1962, Honolulu, Hawaii

(2) Jerold Bart HENRIE b 14 Oct 1964, Panguitch, Ut.

*13-49 Dan Smith CHIDESTER b 19 Jan 1944; md Mildred Del ROSE

13-50 Beth CHIDESTER b 8 Sept 1947; md 12 Jan 1970, in the St. George, Ut., Temple, to Roger Allen FOISY who was b 26 Mar 1948, Richfield, Ut; s of Allen Edward FOISY and Alice Virginia COX; and had ch:

(1) Brian Roger FOISY b 5 Sept 1972, Logan, Ut.

13-51 Lionel Trent CHIDESTER b 8 June 1956

(Info: Mrs. John "F" CHIDESTER, Grantsville, Ut.)

12-28 Lorena CHIDESTER, dau of Theodore¹¹⁻⁶⁷ (John F¹⁰⁻¹⁰³ John P⁹⁻¹⁰² John M⁸⁻⁸⁵ John P⁷⁻⁵⁷ David⁶⁻⁴⁷) and Ida Josephine SARGENT; b 27 Apr 1922, Panguitch, Ut; md 6 Apr 1943, in St. George, Utah., to Vernile Emerson GRIFFIN who was b 31 July 1914, Escalante, Ut; s of Orlon Henry GRIFFIN and Dora Elizabeth ROE; and had ch b in Salt Lake City, Ut:

13-52 Paul Vernile GRIFFIN b 18 Mar 1945; md 30 Sept 1971, Donna Elaine NOFFSINGER; and had ch b in Salt Lake City:

(1) Brian Paul GRIFFIN b 10 July 1972

(2) Jamie Ann GRIFFIN b 5 Mar 1976

13-53 Susan GRIFFIN b 23 July 1948

13-54 Janice GRIFFIN b 28 Mar 1952; md 9 Sept 1971, to Roger S. WILLIS; and had ch b in Salt Lake City, Utah:

(1) Laura WILLIS b 21 Dec 1972

(2) Rebecca WILLIS b 23 Nov 1975

(3) Emily WILLIS b 1 Apr 1977

13-55 Dale LaMont GRIFFIN b 8 June 1956; md 16 Mar 1973, in Salt Lake City, Ut., to Janalee MEADS who was b 24 June

HERITAGE

1957, Salt Lake City, Ut; dau of Lee MEADS and Janice Elizabeth HALGREEN; and had ch:

(1) Jeffery Dale GRIFFIN b 4 Oct 1973, Aurora, Denver, Colo

(2) Connie Lee GRIFFIN b 8 Oct 1975, Salt Lake City, Dale and Janalee were divorced 20 May 1976 and Janalee md (2) 18 Feb 1977, in Salt Lake City, Ut., to Kim PETERSON

Lorena served for several years as secretary of the CHIDESTER Family Organization in Utah, and as program chairman. During her efficient operation attendance at the reunions grew and the files were enlarged and brought up to date. Her home is run just as efficiently. Her husband, Vernile, has served a number of years as Bishop of the ward in which they live and as high councilman in the stake. The two eldest children have both served missions for the Church of Jesus Christ of Latter Day Saints, Paul going to the Southern States Mission and Susan to Taiwan as a health missionary.

(Info: Lorena C. Griffin, Salt Lake City, Ut.)

12-29 Thelma Chidester, dau of John N¹¹⁻⁶⁸ (John F¹⁰⁻¹⁰³ John P⁹⁻¹⁰² John M⁸⁻⁸⁵ John P⁷⁻⁵⁷ David⁶⁻⁴⁷) and Mary Elizabeth WORKMAN; b 17 Jan 1907, Panguitch, Garfield, Ut; md 15 June 1927, in Salt Lake City, Ut., to Elmer Clarence ANDERSON who was b 3 Mar 1902, Salt Lake City, Ut; s of Eric Arvid ANDERSON and Lydia Alfreda SUNDIN; and had ch:

*13-56 Elmer Chidester ANDERSON b 9 May 1928, Salt Lake City, Ut; md Joan Pearl KIBRE

*13-57 John Delmon ANDERSON b 22 July 1930, Danville, Knox, Ohio; md (1) Rosalyn Cecilia ROSTEN; md (2) Jo Ann DAMATO

*13-58 Mary ANDERSON b 29 May 1935, Salt Lake City, Ut; md John Henry HUFFMAN

*13-59 Keith Eric ANDERSON b 29 Dec 1939, Salt Lake City, Ut; md Marilyn Jeanette PETERSON.

Close family relationships in her youth gave Thelma CHIDESTER a keen appreciation of heritage and ancestry. Living closely with her mother's people and working with her mother on the Workman family records taught her genealogical research. In her early teens her Mother bought a typewriter for her and said, "You must learn to type so you can be the recorder of the information we find about our family!" After that, her summers and free time

HERITAGE

during the school year were spent in that activity.

The early death of her father had separated Thelma somewhat from her paternal relatives. They were living in Richfield, Utah, while she grew up in mid-state Delta. Grandfather Chidester, who was a judge and active politically, made frequent trips to Salt Lake City. On the way he would swing around by Delta to see "John's family." Thelma looked forward to these visits. She loved him very much and then, too, it gave her prestige with her peers to have so illustrious grandfather. On these visits he would take the family riding in his car, a rarity in Delta; take them with him to visit other relatives and on picnics. Always there would be a box of flowers addressed to Thelma from Grandma Allie.

Besides the school in Delta, Thelma graduated from high school in Cedar City, Utah, and received her bachelor's degree from the University of Utah in Salt Lake City, Utah. There had been a delightful summer when she accompanied her mother on a genealogical expedition. They attended a term of summer school at the University of Illinois in Chicago, did research there, then went on to Ohio to meet and work with distant relatives there.

Marriage to Elmer C. ANDERSON did not lessen the genealogical ardor. Orphaned at age 16, he had been self-supporting since that time and had spent some years at sea as a radio operator. He loved being a member of a big family. His parents having emigrated from Sweden, he hadn't known the companionship of cousins, grandparents and others. He was caught up in the family fever.

Grandfather CHIDESTER, who had always taken care of the family records and reunions, was dead. So, also, was his sister who had succeeded him in the work. Thelma and Elmer decided that they would take up the task, with Elmer in charge of it. The Chidesters became his family in very deed and soon he was elected genealogist for the Chidester family organization.

In the years that followed, vacations were spent in libraries, tramping through cemeteries, visiting people who carried the Chidester name. During the rest of the year Elmer pursued the project through letter writing and accumulated a valuable file of thousands of letters containing irreplaceable data.

In 1962 Thelma was successful in publishing her mother's work, the WORKMAN FAMILY HISTORY. There

had also been a year in England with both the Andersons working on the two family lines, gathering a great deal of interesting information. A summer was spent traveling through Michigan, lower Canada, Ohio, New York and Connecticut to gather early records of the family, then home to record and organize the information.

After his retirement from the National Aeronautics and Space Agency, Elmer has spent the majority of his time in researching the Chidester family and has accumulated vast stores of records. Thelma takes care of family matters, assists and abets. Together they have made this book possible.

Always active in the Church of Jesus Christ of Latter Day Saints, Thelma has served as Mutual president; Relief Society president; teacher in every organization; has held stake positions; raised a family and for fifteen years worked at Lockheed Aircraft Co., in Burbank, California, a number of years in a supervisory position there. A graduate of University of Utah with a BS in education, she has taught school at various times.

Elmer's chief occupation was radio operator, weather observer, field manager, aircraft inspector and was retired from National Aeronautics Space Agency. In the Church he has served as teacher, Sunday School president, stake clerk, stake high councilor and regional manager of welfare.

(Info: fam recs of Thelma C. Anderson, Burbank, Ca.)

12-30 Millie Bina CHIDESTER, dau of John N¹¹⁻⁶⁸ (John F¹⁰⁻¹⁰³ John P⁹⁻¹⁰² John M⁸⁻⁸⁵ John P⁷⁻⁵⁷ David⁶⁻⁴⁷) and Mary Elizabeth WORKMAN; b 28 June 1908, Panguitch, Ut; d 22 Jan 1973, Salt Lake City, Ut; md (1) 1 May 1929, in Danville, Knox, Ohio, to Robert Rowe LONGSON who was b 24 Aug 1904, Salt Lake City, Ut; d 19 Dec 1955, Indian Springs, Clark, Nevada; s of Charles Faux LONGSON and Edith ROWE; and had ch:

13-60 Robert Leland LONGSON b 25 Oct 1930, Salt Lake City, Ut; d 11 Nov 1963, Knox Co., Ohio. Raised by his grandmother, he was adopted by Mary E. Chidester WORKMAN and her husband, Delmon S. WORKMAN and given the name of LELAND D. S. WORKMAN by which he was officially known throughout his adulthood. He was a member of the U.S. Marine corps for a number of years and while in Hawaii

he was md (1) to LaVanche Faye McCLOSKY, but divorced soon. He md (2) 26 May 1954, in Salt Lake City, Ut., to Esther ---- from whom he was also divorced.

Leland was md (3) 3 Nov 1956, to Iona Louise WELSH who was b 15 Nov 1923, Amity, Knox, Ohio; dau of John David WELSH and Ruby Pearl DOUP. Iona had been md previously and had a son:

(1) Robert Lee HAMPTON b 26 Feb 1947.

Leland was working for the county road department, Knox Co., Ohio, supervising a crew in the removal of trees and brush from a right-of-way. A tree that was being cut down fell erratically, killing Leland instantly.

Millie and her first husband were divorced in 1931. Before her marriage she had studied and worked as a beautician. Moving from Utah to Ohio to be near her mother who then assumed the care of the baby, Millie again worked as a beautician. For awhile she maintained a beauty shop in the home; then took a large house near the Walhonding Dam that was being erected, she cooked for the construction crews.

She was md (2) 22 Aug 1936, in Newport, Campbell, Kentucky, to Walter James SMITH who was b 8 Apr 1911, Georgetown, Brown, Ohio; s of Edward SMITH and Bessie KEARNS. He d 3 Apr 1965, Columbus, Ohio, of a massive brain hemorrhage.

A few years after the loss of her son and husband, Millie decided to move to Utah so that she would be near family members. Her mobile home was moved to Bountiful, Utah, where she enjoyed the companionship of cousins, aunts and could visit and be visited frequently by her sister. While living in Bountiful she established a successful Nite Stand of the Nite Caps of America, a radio talk show.

(Info: recs of Millie C. Smith)

12-37 Max Elijah BAKER, s of Mary Asenath CHIDESTER¹¹⁻⁶⁹
(John F¹⁰⁻¹⁰³ John P⁹⁻¹⁰² John M⁸⁻⁸⁵ John P⁷⁻⁵⁷ David⁶⁻⁴⁷
and Elijah BAKER; b 14 Sept 1911, Salt Lake City, Ut; md 8 Jan 1932, to Gladys Lavon OSBORNE who was b 26 Feb 1915; d Feb 1975, Salt Lake City, Ut; dau of Charles OSBORNE; and had ch:

13-61 DeEtte BAKER b 3 June 1932, Salt Lake City, Ut; md Pete R. GERBICH, s of Bud and Staka GERBICH of Czechoslovakia; and had ch:

(1) Sharon Ranao GERBICH b 7 June 1954; md J. W.

HERITAGE

CHAPMAN and has daus:

(a) Shannon CHAPMAN b 8 Aug 1974

(b) Heather CHAPMAN b 26 Dec 1975

(2) Gary Dee GERBICH B 27 June 1956 ; md Hollie---
and has a s:

(a) Gary Pete GERBICH b Oct 1976

(3) Wayne GERBICH b 19 July 1957; md Janet Lea COLLINS

(4) Ricks Lane GERBICH b 7 Nov 1959

13-62 Max Elijah BAKER Jr. b 23 Apr 1936, Murray, Ut; md
Rosella DRAPER and had ch:

(1) Diane BAKER who md Lee HANCOCK and had ch:

(a) Clover HANCOCK, ae 4 yrs, Aug 1977

(b) Christopher HANCOCK, ae 9 months, Aug 1977

(2) Barbara BAKER

(3) Linda BAKER

(4) Robin BAKER

(5) Wendy BAKER

(6) Deborah (Debbie) BAKER

13-63 Boyd BAKER b 10 Feb 1938, Murray, Ut; md 18 Sept
1957, Catherine BISHOP

For a number of years Max Baker was a farmer in Midvale, Utah. Eventually he and his wife went into the cafe business and owned eating houses in various locations. Active in the Credit Union business, he served as state secretary of the association of credit unions

A gentle man, he lavished affection on his family and cared for the needs of his aging mother, caring for her every whim and making her life more pleasant during the years of her widowhood.

(Info: Max E. Baker, Salt Lake City, Ut; Mrs.
DeEtte Gurbich, San Angelo, Texas.)

12-40 Leonard Ray OGDEN, s of Almina CHIDESTER¹¹⁻⁷¹
(John F¹⁰⁻¹⁰³ John P⁹⁻¹⁰² John M⁸⁻⁸⁵ John P⁷⁻⁵⁷ David⁶⁻⁴⁷)
and Leonard William OGDEN; b 18 June 1910, Richfield,
Ut; md 6 July 1939, in Marysvale, Piute, Utah, to
Helen Bernice WILLIAMS who was b 27 Mar 1919; dau
of James Henry WILLIAMS and Cora CHAMBERLAIN: and
had ch b in Richfield, Sevier, Utah:

13-64 Judith OGDEN b 31 Mar 1940; md 10 Aug 1968, Bob
USRAY; and has a step-daughter, Dorothy USRAY.

Graduating from Richfield High School, Judith went
to the northern part of Utah to work. Living in Roy,

HERITAGE

Utah, she works in the parts department of Merrill Bean Chevrolet and Bob is a civilian employe at Hill Air Force Base.

13-65 Boyd Ray OGDEN b 24 July 1941; d 26 July 1941

13-66 Verna Dean OGDEN b 8 Jan 1944; md 1 June 1962, in Logan, Ut., to William ASHTON. Verna works in the Garland, Utah, post office and in a beauty shop. She is president of the ward primary. Bill works in the Tremonton, Utah, post office and moonlights by driving a truck for J. D. HARRIS. Their ch:

- (1) Jeff ASHTON
- (2) Pamela ASHTON
- (3) Chris ASHTON
- (4) Douglas ASHTON

13-67 Beverly OGDEN (twin) b 25 July 1949; trained as a beautician. Md 12 July 1969, to Duane F. LANAUE who is in the Air Force as a pharmacist, stationed in Louisiana. Their ch:

- (1) Lisa LANAUE
- (2) Michel LANAUE

13-69 Barbara OGDEN (twin) b 25 July 1949; graduated from Richfield High School and Sevier Stake Seminary; attended Utah State University; md 6 June 1969, in the Manti LDS Temple, to Randall JONES. They live in Huntington, Ut., where Barbara is City Recorder and Randy works in the coal mine. Randy filled a mission to Texas and is active in the Elder's Quorum in his ward.

Leonard Ray OGDEN worked for many years for the Sevier County road department as construction worker and mechanic, from which occupation he retired.

(Info: Mrs. Almina C. Ogden, added to by Verl Ogden, Richfield, Ut.)

12-41 Verl Chidester OGDEN, s of Almina CHIDESTER¹¹⁻⁷¹
 (John F¹⁰⁻¹⁰³ John P⁹⁻¹⁰² John M⁸⁻⁸⁵ John P⁷⁻⁵⁷ David⁶⁻⁴⁷)
 and Leonard William OGDEN; b 1 June 1912, Richfield, Ut; graduated from Richfield High School and Snow College in Ephraim, Ut; filled a mission to the Swiss-German mission during the heyday of Adolph HITLER; has served as Young Men's Mutual president, Elder's Quorum secretary and president, scoutmaster, ward chorister, High Councilman and Ward Bishop; is presently serving as Ward Aaronic Priesthood Director.

A farmer and dairyman, he has worked as a supervisor in the Soil Conservation Service, director of

HERITAGE

the Richfield Irrigation Canal, and as a committeeman for the Farmer's Home Administration.

In Manti, Utah, LDS Temple, 8 Apr 1937, he md Esther MADSEN who was b 31 May 1912, Mt. Pleasant, Utah; dau of William Lars MADSEN and Karen Marie PETERSEN; and has ch b in Richfield, Ut:

- *13-69 Robert Berl OGDEN b 16 Jan 1938; md Roxanne SCHOOFF
- *13-70 Lola OGDEN b 22 Mar 1940; md Samuel Phillip SPECKART
- *13-71 Lynn Verl OGDEN b 13 Sept 1942; md Wilma Laurel CROFF
- *13-72 Wayne Lloyd OGDEN b 28 Nov 1945; md Carren Lee COX
- 13-73 Bart Leonard OGDEN b 10 June 1950; md 22 Nov 1974, in Manti, Ut., to Alveda Cheryl NORMAN of Salt Lake City, Ut; and has a s:

(1) Norman Patrick OGDEN.

A graduate of Richfield High School and Sevier Stake Seminary, Bart served a mission for the Church of Jesus Christ of Latter Day Saints in the Kentucky-Tennessee Mission. Returning from the mission, he attended Snow College for two quarters, then graduated from Utah Technical College as brick mason and is presently employed in the Salt Lake Area. He is a Home Teacher and Cheryl is assistant Ward Librarian.

- 13-74 Joyce OGDEN b 13 Apr 1955; graduated from Richfield High School and Sevier Stake Seminary. Attended Weber State University majoring in nursing and business and graduated as a licensed practical nurse. She has worked at Sevier Valley Hospital in geriatrics and is employed in the LDS Hospital in Salt Lake City, Ut.

(Info: Verl C. Ogden, Richfield, Ut.)

- 12-42 Grace OGDEN, dau of Almira CHIDESTER¹¹⁻⁷¹ (John F¹⁰⁻¹⁰³ John P⁹⁻¹⁰² John M⁸⁻⁸⁵ John P⁷⁻⁵⁷ David⁶⁻⁴⁷) and Leonard William OGDEN: b 2 Jan 1916, Richfield, Ut; md 5 Aug 1943, in Pocatello, Idaho, to Benjamin Teasdale LeBARON who was b 2 May 1913, Mesa, Arizona; s of Alma Dayer LeBARON and Maude Lucinda McDONALD: and had ch:

- *13-75 Jennie Louise LeBARON b 26 June 1944, Ozumba, Mexico; md Stephen Lynn GIBSON
- *13-76 Mary Melinda LeBARON b 22 Jan 1946, Tucson, Ariz; md Miguel Angel CALDERON
- 13-77 Benjamin Dayer LeBARON b 18 Aug 1947, San Juan, Atzacualoya, Mexico; d 15 June 1960

HERITAGE

- *13-78 Julia Ann LeBARON b 30 Jan 1949, Colonia Garcia, Chihuahua, Mexico; md Richard Donald JACOB
 13-79 Lila LeBARON b 17 Oct 1950, Colonia Garcia, Chihuahua, Mexico
 *13-80 Fern LeBARON b 21 Jan 1952, Salt Lake City, Ut; md Lawrence Nelson ATWOOD
 13-81 Jonathan David LeBARON b 2 Apr 1953, Salt Lake City, Ut; md 29 Apr 1976, in Manti, Ut., to Sharon LAFON

Grace OGDEN was born on the Frank BAKER farm one hour before assistance came. Her mother and father were alone at the time, so Mother sat up and directed Father on how to tie and cut the cord.

Educated in the Richfield schools, she accepted a call for a mission to the North Central States for the Church of Jesus Christ of Latter Day Saints, leaving Salt Lake City 13 March 1937. She returned from that assignment 1 Aug 1939. During the next year or two she served as president of the Richfield First Ward Young Women's Mutual Improvement Association.

Moving to Salt Lake City, she worked in the Presiding Bishop's office in the church until her marriage in 1943. There followed years of moving from place to place in Mexico and Arizona, finally returning to Salt Lake City. Problems developed in the marriage and on 23 Dec 1958, she was divorced from Mr. LeBaron. After that time she supported her family by working in the hospitals of Utah County. A devoted and faithful mother, she raised her children to honorable adulthood. She is an honor and blessing to her parents and family.

(Info: Almina C. Ogden, Richfield, Ut; Grace LeBaron, Provo, Ut.)

12-43 Carl Foy OGDEN, s of Almina CHIDESTER¹¹⁻⁷¹ (John F¹⁰⁻¹⁰³ John P⁹⁻¹⁰² John M⁸⁻⁸⁵ John P⁷⁻⁵⁷ David⁶⁻⁴⁷) and Leonard William OGDEN; b 6 July 1918, Richfield, Ut; md 10 Jan 1944, Manti, Ut., to Jean Marie SPERRY who was b 18 Feb 1921, Nephi, Juab, U tah; dau of Gene SPERRY and Ruth CHRISTENSEN: and had ch b in Richfield:

13-82 Carla Jean OGDEN b 12 Jan 1945; filled a mission for the Church of Jesus Christ of Latter Day Saints in Southern France, 1966-67; and in 1976 was working in the First Presidency's office, Church office building, Salt Lake City, Ut; is a graduate of Brigham Young University with a degree in Secretarial Science. An accomp-

lished organist, she is active in her Ward having held many different positions of responsibility.

*13-83 Kathleen OGDEN b 29 Nov 1948; md James M. HEPNER

13-84 Sandra Kaye OGDEN b 15 July 1952; graduate of Utah State University in Speech Pathology; in 1976 was working toward a master's degree in Speech Pathology at Kansas University, Lawrence, Kansas. She has served as Relief Society president both at the student branch at Logan, Ut., and also at the young adult group at Lawrence, Kansas. She has also been a Junior Sunday School chorister.

"I spent most of my early years on the farm three miles southwest of Richfield, where we had a small dairy farm. My job was to help milk between twenty and thirty cows night and morning, by hand; bottling and delivering the milk by horse and buggy to customers around town. In the summer we had cattle and sheep to herd in the fields or the nearby foothills.

"I attended schools in Richfield, graduating from Richfield High School in 1936, then went to an aircraft school in Los Angeles to learn the building of airplanes but never did work at this trade.

"My earliest steady employment was as a truck driver for a wholesale grocery concern. I spent some six years driving between Richfield and Salt Lake, distributing groceries to the various merchants south of Nephi and Mount Pleasant.

"It was while pursuing this occupation that I met and later married Jean Marie SPERRY. We lived in Salt Lake for a short while, then moved to Richfield where I became self employed as an auto mechanic. This became our livelihood for some twenty years. Then in 1967 I accepted employment with Utah Power and Light Company, where I have worked since, having held several positions such as meter reader; collector; ware-houseman; store-keeper; equipment operator and an automotive mechanic.

"Our three lovely daughters have brought us much joy and happiness and are all devoted to the Church and its teachings.

"I served as second counselor to Bishop Wayne CAMPBELL in Richfield First Ward 1956 to 1961; acted as Priest Quorum advisor; scoutmaster; Young Men's Mutual Improvement president and other positions in the Church."

(Info: Carl Foy Ogden, Richfield, Ut.)

12-44 Wanda Fern CHIDESTER, dau of Samuel H¹¹⁻⁷²
 (John F¹⁰⁻¹⁰³ John P⁹⁻¹⁰² John M⁸⁻⁸⁵ John P⁷⁻⁵⁷ David⁶⁻⁴⁷)
 and May Fern DASTRUP; b 2 Nov 1909, Richfield, Ut;
 md 1 Oct 1930, in Salt Lake City, Ut., to Lorenzo
 HEAPS who was b 24 Sept 1895, Escalante, Ut; s of
 William H. HEAPS and Cynthia Jane ADAMS.
 Mr. Heaps was md previously and had a s:
 (1) Lorenzo HEAPS Jr. b 10 Feb 1926

To Wanda and Lorenzo was b:

*13-85 William Lell HEAPS b 3 Aug 1931, Bicknell,
 Wayne, Ut; md Ann MAXFIELD

Wanda Fern Chidester, a gifted musician, played saxo-
 phone in her father's family orchestra. She continued
 to play as well as serve her community in other ways
 after her amrriage. Mr. HEAPS served many years as
 Bishop of the Teasdale, Utah, Ward, Church of Jesus
 Christ of Latter Day Saints and was a farmer. He d
 6 Oct 1970, Richfield, Ut.

(Info: Patron File, Archive Record, Ch of Jesus
 Christ of Latter Day Saints, Salt Lake City, Ut.)

12-45 Clyde Dastrup CHIDESTER, s of Samuel H.¹¹⁻⁷²
 (John F¹⁰⁻¹⁰³ John P⁹⁻¹⁰² John M⁸⁻⁸⁵ John P⁷⁻⁵⁷ David⁶⁻⁴⁷)
 and May Fern DASTRUP; b 18 Apr 1915, Richfield, Ut;
 d 25 May 1952, Grand Junction, Mesa, Colorado; md
 21 Nov 1933, in Salt Lake City, Ut., to Hannah WHITE
 who was b 27 June 1916, Lyman, Wayne, Ut; dau of
 Henry WHITE and Emily JAKEMAN; and had ch:

13-86 Richard CHIDESTER

13-87 Dortha CHIDESTER md Darrel TAYLOR

13-88 Lora CHIDESTER b 17 July 1944, Long Beach, Ca; md
 1 Nov 1963, in Downey, Ca., to Timothy LeRoy LINER
 who was b 18 Oct 1945 or 1946, in Lafayette, Walker,
 Georgia; s of George LINER and Jeanette HUGHES; and
 had a dau:

(1) Lorene LINER

*13-89 Phillip CHIDESTER b 17 Sept 1946, Richfield, Ut;
 md Marilyn LOCKHART

Born in Richfield, Utah, Clyde moved to Bicknell,
 Wayne, Uts., at the age of five. As a teenager he played

in the family band. He graduated from the Wayne High School in Bicknell and then attended the Branch Agricultural College in Cedar City, where he was prominent as an athlete.

For a period of four years he was associated with Earl COOK in the ice cream business. He then became a uranium miner and was working at a mine in the remote Hansen Creek area of the Henry Mountains when he was injured by a huge rock that had been dislodged by a dynamite blast. The rock rolled to the mine entrance, crushing Mr. Chidester. He was taken by helicopter to Hanksville, then flown to the hospital in Grand Junction, where he died. He was interred in Bicknell, Ut.

(Info: obituary notice, Deseret News, Salt Lake City, Ut; Mrs. Lora C. Liner, Long Beach, Ca.)

12-48 Jack Dastrup CHIDESTER, s of Samuel H.¹¹⁻⁷²
 (John F¹⁰⁻¹⁰³ John P⁹⁻¹⁰² John M⁸⁻⁸⁵ John P⁷⁻⁵⁷ David⁶⁻⁴⁷)
 and May Fern DASTRUP; b 15 Jan 1924, Bicknell, Ut;
 md 8 June 1948, in Las Vegas, Nev., to Mary Agnes
 SHELDON who was b 21 Dec 1912, Yoder, El Paso, Colo.

Mary A. SHELDON was md (1) 7 July 1935, in Colorado Springs, Colo., to Arthur D. JENCKS who was b 24 Mar 1915, Colorado Springs, Colo; s of Horace E. JENCKS and Ruth Rahama SCHIDELER. They were divorced 17 July, 1945, The three children born to this marriage were adopted by Jack Dastrup CHIDESTER and are:

13-90 Lawrence Douglas CHIDESTER b 2 Oct 1937, Long Beach, Ca

13-91 Caroline Ann CHIDESTER b 19 Nov 1938, Long Beach, California; md Robert GREER

13-92 Phyllis Elaine CHIDESTER b 6 Oct 1941, Long Beach, Ca.

Jack D. Chidester graduated from Wayne High School with honors in music and athletics. A member of the marine corps for ten years, he was discharged in Feb. 1950. During World War II he was with the First Marine Division and saw action in Tulagi, Saisan and many other Pacific engagements. During his service he contracted malaria and jungle fungus.

Since his discharge he has worked as painter at Hill Air Force Base, Utah. He plays the trombone and drums and sings and is an Elder in the LDS Church.

His wife worked as a waitress in California and Utah for seven years; was a mechanic's helper and

HERITAGE

materiel dispatcher at Hill Air Force Base; member AFL Culinary Alliance, During World War II she served as air raid warden, block mother and first aid.

(Info: Jack Chidester, Salt Lake City, Ut.)

12-50 Max Brown CHIDESTER, s of Arnon A.¹¹⁻⁷³ (John F¹⁰⁻¹⁰³ John P⁹⁻¹⁰² John M⁸⁻⁸⁵ John P⁷⁻⁵⁷ David⁶⁻⁴⁷) and Adell Christina Christensen BROWN; b 1 May 1921, Richfield, Utah; md 20 Mar 1941, in Salt Lake City, Ut., to Clista Zelda BYINGTON who was b 12 Oct 1919, Lava Hot Springs, Bannock, Idaho; dau of Charles Norton BYINGTON and Ettie Sophia SMITHIES; and had ch:

13-93 Kenneth Max CHIDESTER b 6 June 1944, Everett, Snohomish, Washington

13-94 Gene Roger CHIDESTER b 17 Nov 1948, Murray, Ut; md 19 Aug 1972, in Oakland, Cal., to Robyn LaVonne JOHNSON who was b 16 Jan 1953, Long Beach, Cal; dau of Norman JOHNSON and Claire LaVonne WAUGAMAN

13-95 Susan CHIDESTER b 20 Sept 1951, Murray, Ut.

(Info: Mrs. Max B. Chidester, Kearns, Ut.)

12-51 Lois CHIDESTER, dau of Arnon A.¹¹⁻⁷³ (John F¹⁰⁻¹⁰³ John P⁹⁻¹⁰² John M⁸⁻⁸⁵ John P⁷⁻⁵⁷ David⁶⁻⁴⁷) and Adell Christena Christensen BROWN; b 24 Apr 1923, Central, Sevier, Ut; md 24 June 1946, in Salt Lake City, Ut., to Ray Calvin GALLOWAY who was b 23 May 1922, Overton Nev; s of Felix Ethelbert GALLOWAY and Christiana Loretta HANSEN; and had ch b in Provo, Ut:

13-96 Michael Bert GALLOWAY b 19 May 1949; md 19 June 1970, in Salt Lake City, Ut., to Esther Catherine EVANS who was b 15 Mar 1951, American Fork, Ut; dau of Glen Thomas EVANS and Edna BOWEN; and had ch b in American Fork, Ut:

(1) Christopher Michael GALLOWAY b 8 Dec 1972

(2) Wendy GALLOWAY b 20 July 1974

13-97 Greg Alan GALLOWAY b 29 Jan 1956

13-98 Glen Curtis GALLOWAY b 1 July 1960

(Info: Mrs. Lois C. Galloway, Provo, Ut.)

HERITAGE

12-52 Arnon Reeve CHIDESTER, s of Arnon A¹¹⁻⁷³ (John F¹⁰⁻¹⁰³ John P⁹⁻¹⁰² John M⁸⁻⁸⁵ John P⁷⁻⁵⁷ David⁶⁻⁴⁷) and Adell Christena Christensen BROWN; b 30 Apr 1926, Richfield, Ut; md 21 June 1950, in St. George, Ut., to Rocena PLATT who was b 29 Mar 1931, Kanarraville, Iron, Ut; dau of Walter Lisle PLATT and Alice CAMPBELL; and had ch:

13-99 Randall "P" CHIDESTER b 30 July 1951, Cedar City, Ut; md 28 Feb 1976, to Sandra Gay GINES who was b 30 Jan 1956, Salt Lake City, Ut; dau of Russell Alies GINES and Ecco SWEAT; and had a dau:

(1) Jill CHIDESTER b 7 Mar 1977, Granger, Utah.

13-100 Dennis Lynn CHIDESTER b 21 Apr 1956, Salt Lake City,

Arnon Reeve Chidester, an airline agent in Salt Lake City, Utah, was also a barber and a cook. At family gatherings at his father's place in Richfield, it was usually Reeve who was in the kitchen fileting and frying the trout.

(Info: Mrs. A. Reeve Chidester, Kearns, Ut.)

12-53 Portia CHIDESTER, dau of Arnon A¹¹⁻⁷³ (John F¹⁰⁻¹⁰³ John P⁹⁻¹⁰² John M⁸⁻⁸⁵ John P⁷⁻⁵⁷ David⁶⁻⁴⁷) and Adell Christena Christensen BROWN; b 18 Aug 1928, Richfield, Ut; md 14 Sept 1951, in Clearfield, Weber, Ut., to Leland (Lee) Harvey VAN ZWEDEN who was b 14 Aug 1925, Ogden, Ut; s of Cornelius Jacob (Carl) VAN ZWEDEN and Henorina (Rena) SCHELLING; and had ch b in Ogden, Ut:

13-101 Kristina VAN ZWEDEN b 20 Sept 1952; md 20 July 1971, to Robert Leon PERKINS

13-102 Ronald Lee VAN ZWEDEN (twin) b 2 Mar 1955

13-103 Karen VAN ZWEDEN (twin) b 2 Mar 1955

13-104 Teresa VAN ZWEDEN b 19 Nov 1957

13-105 John Stacey VAN ZWEDEN b 1 July 1959

13-106 James Owen VAN ZWEDEN b 16 Dec 1961

13-107 Maria Portia VAN ZWEDEN b 4 May 1966

(Info: Mrs. Portia Van Zweden, Ogden, Ut.)

HERITAGE

12-54 Roger Burk CHIDESTER, s of Arnon A¹¹⁻⁷³ (John F¹⁰⁻¹⁰³ John P⁹⁻¹⁰² John M⁸⁻⁸⁵ John P⁷⁻⁵⁷ David⁶⁻⁴⁷) and Adell Christina Christensen BROWN; b 4 July 1931, Richfield, Ut; md (1) 17 July 1952, to Sharon Lynn HOUCHEN; and had ch b in Cedar City, Ut:

- 13-108 Kathy Lynn CHIDESTER b 24 May 1953, md 24 Feb 1973, to William Charles MITCHELL
- 13-109 Alan Roger CHIDESTER b 22 June 1955
- 13-110 Kendall Burk CHIDESTER b 3 Dec 1960
- 13-111 Gary James CHIDESTER b 4 May 1964

Roger and Sharon were divorced 25 Dec 1972, and Roger md (2) 6 July 1973, Betty Ann JONES who was b 6 Apr 1942, Cedar City, Ut; dau of Arthur Rowley JONES and Violet Fay SHAMO

Sharon was md (1) to Conway Martin LeBARON and had ch:

- (1) Teresa Ann LeBARON b 8 May 1964, Salt Lake City, Ut.
- (2) Elizabeth Ann LeBARON b 27 June 1966, Salt Lake City
- (3) Conway Martin LeBARON b 11 Mar 1969, San Diego, Cal.
- (4) William Bruce LeBARON b 29 Apr 1970, San Diego, Cal.

Conway and Betty were divorced 17 Sept 1972.

Roger Burk Chidester supported his family by working in a garage during the years that he attended the Southern Utah University. After graduation he became shop instructor at the school in Cedar City, Ut.

(Info: Roger B. Chidester, Cedar City, Ut.)

12-55 Karla CHIDESTER, dau of Arnon A¹¹⁻⁷³ (John F¹⁰⁻¹⁰³ John P⁹⁻¹⁰² John M⁸⁻⁸⁵ John P⁷⁻⁵⁷ David⁶⁻⁴⁷) and Adell Christina Christensen BROWN; b 30 June 1934, Richfield, Ut; md 29 Apr 1967, in Oakland, Cal., to James Orsman RICHMOND who was b 22 June 1928, Penn Yan, Yates, New York; s of Lawrence Marsden (Jacobus) RICHMOND and Mildred Elizabeth WATKINS; and had ch b in San Francisco, California:

- 13-112 Mark Arnon RICHMOND b 20 Mar 1968
- 13-113 Christian Lawrence RICHMOND b 8 Dec 1969
- 13-114 Kimberly Elizabeth RICHMOND b 28 Oct 1971.

(Info: Mrs. James O. Richmond, San Francisco, Cal.)

12-56 Ana CHIDESTER, dau of Arnon A¹¹⁻⁷³ (John F¹⁰⁻¹⁰³
John P⁹⁻¹⁰² John M⁸⁻⁸⁵ John P⁷⁻⁵⁷ David⁶⁻⁴⁷) and Adell
Christina Christensen BROWN; b 28 Apr 1937, Richfield
Ut; md 23 Aug 1958, in Elko, Nev., to Conrad Ronald
ZYSK who was b 6 Feb 1932, Detroit, Mich; s of
Alexander ZYSK and Rose WELNOCK; and had ch:

13-115 Kelli Ayn ZYSK b 6 May 1963, Fort Worth, Texas

13-116 Kory Martyn ZYSK b 25 Feb 1966, New Orleans, La.

(Info: Mrs. Ana C. Zysk, Salt Lake City, Ut.)

12-57 Keith Frank BARTON, s of Susan Vera CHIDESTER¹¹⁻⁷⁶
(John F¹⁰⁻¹⁰³ John P⁹⁻¹⁰² John M⁸⁻⁸⁵ John P⁷⁻⁵⁷ David⁶⁻⁴⁷)
and Frank Melvin BARTON; b 6 June 1921, Ogden, Ut;
md 12 June 1944, in Mesa, Ariz., to Katherine Mary
McKENNY who was b 5 Dec 1924, Los Angeles, Cal; dau
of Fred Nicholas McKENNY and Edith LAMB; and had ch:

13-117 Kathie Lynn BARTON b 25 Dec 1947, Glendale, Cal; md
8 June 1973, in Los Angeles LDS Temple, to Robert M.
STURGIS, s of George M. and Barbara C. STURGIS; and
had ch:

(1) Tracie Kay STURGIS b 21 Nov 1975

13-118 Kent Prescott BARTON, b 12 Dec 1949, Burbank, Cal;
md 15 Feb 1974, in Los Angeles, Cal., LDS Temple, to
Jolene BROWN; dau of Mrs. Carol Durfey JOHNSON; and
had ch:

(1) Kimberly Jean BARTON b 27 Feb 1975

13-119 Karen Yvonne BARTON b 7 Oct 1952, Burbank, Cal;
md 20 Oct 1972, to Kenneth Henry ROBINSON, Jr.; and had ch:

(1) Kendra Yvonne ROBINSON b 6 Feb 1974; d 6 Feb 1974

(2) Kelly Mac ROBINSON b 31 May 1975

(3) Lindsay Leigh ROBINSON b 24 Sept 1976

13-120 Kirk Melvin BARTON b 24 Feb 1959, Burbank, Cal

13-121 Katie Annette BARTON b 31 Mar 1964,, Burbank, Ca.,

Keith Frank Barton came to California with his parents at the age of seven years. He graduated from Glendale High School. At a Mutual dance in North Hollywood, he met Katherine Mary McKenny, and baptized her when she was sixteen years of age, then left for a mission to the New England States. Upon his return they were married in the Mesa, Arizona, Temple.

Shortly after their marriage, Keith was drafted

HERITAGE

and served in the U.S. Army Infantry for two years in the Phillipines and Japan (World War II)

He has been a general building contractor for almost thirty years. His Church positions in the past include ward clerk in the Studio City Ward; Elder's Quorum president; Counselor in the North Hollywood Ward Bishopric; Bishop of the North Hollywood Ward on two different occasions; served on the Burbank Stake High Council; served as 2nd Counselor in the Burbank Stake Presidency for eight years and has been President of the Los Angeles, California, North Hollywood Stake since 1972.

He is also now Chairman of the Board of the LDS Social Services; served eight years as Vice-Chairman in the Lankershim District, Boy Scouts of America; and was awarded an Honorary Master M-Man-Award in 1971.

(Info: Mrs. Keith F. Barton, North Hollywood, Cal)

12-58 Jocelyn Vera BARTON, dau of Susan Vera CHIDESTER¹¹⁻⁷⁶ (John F¹⁰⁻¹⁰³ John P⁹⁻¹⁰² John M⁸⁻⁸⁵ John P⁷⁻⁵⁷ David⁶⁻⁴⁷) and Frank Melvin BARTON; b 29 Dec 1924, Ogden, Ut; md (1) Robert James McCAUSLAND who d soon after the marriage. She md (2) 29 Dec 1951, in Boulder City, Nev., to Major Leslie Jay PAUL who was b 19 June 1917, Ogden, Ut; s of Ezra William PAUL and Emma UNSWORTH; and had ch:

13-122 Suzanne Lynn PAUL b 18 Oct 1948, Hollywood, Cal; md 14 Mar 1970, to Grant William MORTENSON; and had ch:

(1) Sabrina Suzanne MORTENSON b 7 Apr 1972

13-123 Leslyn Judy PAUL b 1 Oct 1955, Mountain Home, Ida

13-124 Debbie Lovina PAUL b 23 Mar 1958, Mountain Home, Ida

13-125 Patricia Ann PAUL b 5 June 1959, Rapid City, South Dakota

13-126 Robert Keith PAUL b 8 Aug 1963, Wichita Falls, Texas

(Info: Mrs. Leslie J. Paul, Shepard AFB, Texas)

12-59 Fred Denzel BARTON, s of Susan Vera CHIDESTER¹¹⁻⁷⁶ (John F¹⁰⁻¹⁰³ John P⁹⁻¹⁰² John M⁸⁻⁸⁵ John P⁷⁻⁵⁷ David⁶⁻⁴⁷) and Frank Melvin BARTON; b 21 Nov 1926, Salt Lake City, Ut; md 19 Oct 1951, in Salt Lake City, Ut., to Isabell PACK who was b 1 Apr 1932, Salt Lake City, Ut; dau of Devar Marvale PACK and Irma CROCKETT;

and had ch:

- 13-127 Linda Lee BARTON b 20 July 1952, Glendale, Cal;
md 1 Feb 1977, Monty Don ELLISON
- 13-128 Christina BARTON, stillborn 30 June 1953, Glendale
- 13-129 Daniel Scott BARTON b 18 July 1954, Glendale, Cal;
md 5 Mar 1977, Eve ADAMS
- 13-130 Patrice BARTON b 16 Mar 1956, Van Nuys, Cal
- 13-131 John Kimball BARTON b 8 Apr 1958
- 13-132 Steven Pack BARTON b 31 July 1962
- 13-133 Matthew Sterling BARTON b 28 Apr 1965, Van Nuys, Cal
- 13-133A Dawn BARTON b 6 July 1971, Oxnard, Cal

When Fred Denzel Barton was two years of age the family moved to Huntington Park, California. He received his education in the Los Angeles area, graduating from North Hollywood High School in 1944. He enlisted in the U.S. Navy that same year; served aboard the U.S.S. Sarasota (APA-204), flagship for Transport Division Fifty, Amphibious Group Eight. Also served aboard the U.S.S. Comet (AP-166.) Participated in the landing operations on Okinawa Island; landing, occupation and surrender of Japanese forces in Jinsen-Keije, Korea and the landing, occupation and surrender of Japanese forces in the Tientsin-Chinwangtae, China area. Also took troops into Sasebe, Japan, for occupation and surrender of Japanese forces.

After discharge from the Navy he attended Los Angeles City College and was then called to serve a mission in the New England States (S. Dilworth Young, Mission President.) Came to a much greater appreciation of the gospel during this period of his life. Entered construction work after returning home, completing his apprenticeship in 1952. In 1956 he was successful in taking out his general contractor's license. He gives credit to the aid of his brother Keith in his efforts to succeed in the building business.

Fred has served as Elder's quorum president, Seventies president, Bishopric and High Council. Their home is in the Newbury Park 2nd Ward, Newbury Park Stake, where one of their daughters is preparing to leave for a mission to the Canada, Halifax Mission.

(Info: Mr. & Mrs. F. D. Barton, Newbury Park, Cal.)

HERITAGE

12-60 Harmon Bruce BARTON, s of Susan Vera CHIDESTER¹¹⁻⁷⁶ (John F¹⁰⁻¹⁰³ John P⁹⁻¹⁰² John M⁸⁻⁸⁵ John P⁷⁻⁵⁷ David⁶⁻⁴⁷) and Frank Melvin BARTON: b 8 Nov 1937, Glendale, Cal; md 10 Sept 1962, to Diane Louisa TRACY; and had ch:

- 13-134 Julie Ann BARTON b 10 Sept 1963, Santa Monica, Cal
- 13-135 Randal Bruce BARTON b 10 Feb 1965, Santa Monica, Cal
- 13-136 Michele Susan BARTON b 17 Feb 1967, Santa Monica, Cal
- 13-137 Scott Tracy BARTON b 26 Oct 1969, Santa Monica, Cal.
- 13-138 Tricia Diane BARTON b 13 June 1971, Van Nuys, Cal
- 13-139 Christy Jeanine BARTON b 24 July 1974, Granada Hills, California
- 13-140 Holly Janette BARTON b 6 Apr 1976, Granada Hills, Cal

Bruce served a mission for the Church of Jesus Christ of Latter Day Saints and in 1976-77 was serving as Bishop of a ward in Van Nuys, California.

(Info: Mr. & Mrs. Bruce Barton, Granada Hills, Cal)

12-61 Bonnie Gae CHIDESTER, dau of John D¹¹⁻⁷⁷ (John F¹⁰⁻¹⁰³ John P⁹⁻¹⁰² John M⁸⁻⁸⁵ John P⁷⁻⁵⁷ David⁶⁻⁴⁷) and Lula CHRISTENSEN; b 1 July 1930, Salina, Ut; md 12 Nov 1948, in Richfield, Utah, to Terrill E. STAPLES who was b 11 Aug 1926, Central, Sevier, Utah; s of Elva STAPLES and Delilah WASHBURN; and had ch b in Richfield, Ut:

- 13-141 Cathleen STAPLES stillborn 20 May 1949
- 13-142 Vickie Lyn STAPLES b 11 Feb 1951
- 13-143 John Randell STAPLES b 19 Oct 1952
- 13-144 Doris Ann STAPLES b 6 May 1956

(Info: Mrs. Terrill E. Staples, Richfield, Ut.)

12-62 Janice Thais VREELAND, dau of Thais Elizabeth CHIDESTER¹¹⁻⁷⁸ (John F¹⁰⁻¹⁰³ John P⁹⁻¹⁰² John M⁸⁻⁸⁵ John P⁷⁻⁵⁷ David⁶⁻⁴⁷) and Byron VREELAND; b 18 Jan 1933, Santa Monica, California; md 17 Apr 1954, in Los Angeles, Cal., to Andrew Emery VALL (engineer for Hughes Aircraft) who was b 18 June 1927, New York City, N.Y; s of Stephen Andrew VALL and Lucy Ella KERTESZ; and had ch:

HERITAGE

- 13-145 Laura Lisbeth VALL b 6 Mar 1955, Santa Monica, Cal
 13-146 Stephen John VALL b 2 June 1957, Harbor City, Cal
 13-147 Elise Mari VALL b 15 June 1961, Torrance, Cal

(Info: Mrs. Byron Vreeland, Los Angeles, Cal.)

- 12-65 Carol Louise CHIDESTER, dau of Alton P¹¹⁻⁷⁹ (John F¹⁰⁻¹⁰³ John P⁹⁻¹⁰² John M⁸⁻⁸⁵ John P⁷⁻⁵⁷ David⁶⁻⁴⁷) and Nellie HOUSTON; b 2 Oct 1932, Richfield, Ut; md 26 June 1954, in Richfield, Ut., to Donald Duane FULLER who was b 1 Oct 1931, Tilden, Nebraska; s of Marvin Arthur FULLER and Catherine Nellie BRANEN: and had ch:

- 13-148 Louisa Donnetta FULLER b 11 Sept 1955, Nellis Air Force Base, Nevada
 13-149 Duane Douglas FULLER b 8 Feb 1957, Tilden, Nebraska
 13-150 Deloris Kay FULLER b 28 Mar 1958, St. Louis, Nebr
 13-151 Deborah Sue FULLER b 13 May 1960, Neligh, Nebr.
 13-152 Larry Alton FULLER b 27 Jan 1964, Neligh, Nebr.

(Info: Mrs. Donald D. Fuller, Henderson, Nev.)

- 12-67 Clothiel HANSEN, dau of Susan Emeline DEWEY¹¹⁻⁸⁰ (Susan Emma CHIDESTER¹⁰⁻¹⁰⁵ John P⁹⁻¹⁰³ John M⁸⁻⁸⁵ John P⁷⁻⁵⁷ David⁶⁻⁴⁷) and Christian HANSEN Jr; b 17 June 1904, Deweyville, Box Elder, Ut; md 17 Mar 1924, to Vern Edwin EAMES who was b 22 Dec 1896, Almo, Cassia, Idaho; s of Henry Thomas EAMES and Julia Anne KNIGHT: and had ch b in American Falls, Idaho:

- 13-153 Shirley Jean EAMES b 10 June 1925
 13-154 Sherry Joyce EAMES b 18 July 1929
 13-155 Vern Edwin EAMES Jr. b 15 May 1927
 13-156 Elizabeth Ann EAMES b 28 Apr 1932
 13-157 Jack Richard EAMES b 22 Nov 1936
 13-158 Susan Fae EAMES b 31 Jan 1939
 13-159 Karen Kay EAMES b 3 Aug 1940
 13-160 Donna Lee EAMES b 28 Nov 1941
 13-161 Charles Edwin EAMES b 22 Jan 1943
 13-162 Robert Lewis EAMES b 12 Mar 1945
 13-163 David Michael EAMES b 7 June 1947
 13-164 Valerie Jean EAMES b 10 July 1951

(Info: Recs of Mrs. Florence Foy, Bountiful, Ut.)

HERITAGE

12-70 Norma HANSEN, dau of Susan E. DEWEY¹¹⁻⁸⁰ (Susan Emma CHIDESTER¹⁰⁻¹⁰⁵ John P⁹⁻¹⁰³ John M⁸⁻⁸⁵ John P⁷⁻⁵⁷ David⁶⁻⁴⁷) and Christian HANSEN Jr; b 28 Mar 1916, Almo, Idaho; md 23 Feb 1941, in Reno, Nev., to Warren Cooper HAYCOCK who was b 4 Dec 1917, Panguitch, Ut; s of Joseph Scott HAYCOCK and Alice JUDD; and had ch b in Tremonton, Utah:

- 13-165 Paul Warren HAYCOCK b 22 Oct 1944; d 5 Jan 1945
- 13-166 Lynda HAYCOCK b 3 July 1947
- 13-167 Joseph Lloyd HAYCOCK b 31 Dec 1949
- 13-168 Susan HAYCOCK b 31 Mar 1955.

(Info: Recs of Florence Foy, Bountiful, Ut.)

12-71 Ernest Dewey HANSEN, s of Susan E. DEWEY¹¹⁻⁸⁰ (Susan E. CHIDESTER¹⁰⁻¹⁰⁵ John P⁹⁻¹⁰² John M⁸⁻⁸⁵ John P⁷⁻⁵⁷ David⁶⁻⁴⁷) and Christian HANSEN Jr; b 18 Jan 1918, Almo, Idaho; md 7 May 1942, in Logan, Ut., to Maxine BUCHANAN who was b 15 July 1919, Venice, Ut; dau of Archie Earl BUCHANAN and Florine DAVIS; and had ch:

- 13-169 Pamela HANSEN b 13 May 1943, Tremonton, Ut; d 15 May 1943
- 13-170 Julie HANSEN b 13 Sept 1944, Tremonton, Ut.
- 13-171 Jeanne HANSEN b 2 Apr 1947, Wendell, Idaho
- 13-172 Christian HANSEN b 27 Jan 1949, Tremonton, Ut.
- 13-173 Kenneth E. HANSEN b 5 Aug 1952, Tremonton, Ut.

(Info: Mrs. Florence Foy, Bountiful, Ut.)

12-72 Glenda Estella DEWEY, dau of George Chidester DEWEY¹¹⁻⁸² (Susan E. CHIDESTER¹⁰⁻¹⁰⁵ John P⁹⁻¹⁰² John M⁸⁻⁸⁵ John P⁷⁻⁵⁷ David⁶⁻⁴⁷) and Fannie Estella LOVELAND; b 18 Dec 1906, Deweyville, Utah; md 14 Apr 1925, to William Edward KIRK Jr; who was b 31 Dec 1903; s of William Edward KIRK and Ada COOK; and had ch:

- *13-174 Beverley KIRK b 7 Aug 1926, Smithfield, Ut; md Bert William FULLERTON
- 13-175 William Dewey KIRK b 13 Oct 1929, Los Angeles, Cal.

(Info: Mrs. George C. Dewey, Deweyville, Ut.)

HERITAGE

12-73 Varsal George DEWEY, s of George C¹¹⁻⁸² (Susan E. CHIDESTER¹⁰⁻¹⁰⁵ John P⁹⁻¹⁰² John M⁸⁻⁸⁵ John P⁷⁻⁵⁷ David⁶⁻⁴⁷) and Fannie Estella LOVELAND; b 1 Jan 1908, Deweyville, Ut; md 19 May 1934, in Riverside, Cal., to Bonnie Faye SMITH who was b 21 Aug 1913, Mountain Home, Arkansas; dau of Robert James SMITH and Alice Aldora NEAL; and had ch:

13-176 Stanley Neal DEWEY b 18 Aug 1940, Redlands, Cal

13-177 Linda Gail DEWEY b 10 Oct 1945, Redlands, Cal

13-178 James DEWEY b 25 Mar 1953, Fortuna, Humboldt, Cal

(Info: Florence Foy, Bountiful, Ut; Deweyville Ward Red film #6173 pt 2 p 60)

12-74 Emma DEWEY, dau of George C. DEWEY¹¹⁻⁸² (Susan E CHIDESTER¹⁰⁻¹⁰⁵ John P⁹⁻¹⁰² John M⁸⁻⁸⁵ John P⁷⁻⁵⁷ David⁶⁻⁴⁷) and Fannie Estella LOVELAND; b 11 Aug 1911, Deweyville, Ut; md (1) 3 June 1931, Max TEMPLE and had ch:

13-179 Elaine Louise TEMPLE b 8 Aug 1931, San Bernardino, Cal; md William B. STANLEY and had ch:

(1) Mark Belden STANLEY b 6 Mar 1954

(2) Gregory John STANLEY b 10 Oct 1955

(3) Kimberly Sue STANLEY

Emma DEWEY md (2) Robert Wayne TISDELL and had ch:

13-180 Judith Lynn TISDELL b 27 July 1938, Redlands, Cal; md Louis JEANJAQUIT

Emma DEWEY md (3) Milton J. GANTLER.

(Info: Deweyville Ward Records; Mrs. Florence Foy, Bountiful, Ut.)

12-75 Ira Neely DEWEY, s of George C. DEWEY¹¹⁻⁸² (Susan E. CHIDESTER¹⁰⁻¹⁰⁵ John P⁹⁻¹⁰² John M⁸⁻⁸⁵ John P⁷⁻⁵⁷ David⁶⁻⁴⁷) and Fannie Estella LOVELAND; b 9 Oct 1913, Malad, Idaho; md 14 Dec 1934, in Riverside, Cal., to Cleo Hulda NEAL who was b 16 Nov 1915, Mountain Home, Arkansas; dau of Thomas Franklin NEAL and Dottie Barbara SMITH; and had ch b in Redlands, California:

13-181 Barbara Jo Ann DEWEY b 1 Aug 1935; md Jan 1953
to Lawrence Edward WILKINS who d in 1956; and had ch:

- (1) Christopher Norman WILKINS
(2) Jeffrey Wane WILKINS

13-182 Robert Norman DEWEY b 8 Mar 1937
13-183 Michael Wayne DEWEY b 15 Feb 1942
130184 James Gregory DEWEY b 7 Apr 1948

(Info: Recs of Mrs. Florence Foy, Bountiful, Ut.)

12-76 Genevieve DEWEY, dau of George C. DEWEY¹¹⁻⁸²
(Susan E. CHIDESTER¹⁰⁻¹⁰⁵ John P⁹⁻¹⁰² John M⁸⁻⁸⁵ John P⁷⁻⁵⁷ David⁶⁻⁴⁷) and Fannie Estella LOVELAND; b 30
Dec 1915, Mountain View, Idaho; md 17 Oct 1937, in
Redlands, Cal., to Gordon Winferd ROSE who was b
2 June 1914, Banning, Cal; s of Norman Allen ROSE
and Myrtle Lina CHAMP; and had ch:

13-185 Tommy Gordon ROSE b 3 June 1939, Pomona, Cal; md
14 June 1963, to Marilyn REEVES
13-186 Karen Sue ROSE b 2 Sept 1942, San Bernardino, Cal;
md 24 July 1959 to Ronald Lee WHEELER
13-187 Wayne Allen ROSE b 24 Oct 1945, San Bernardino, Cal
13-188 Nancy Lee ROSE b 3 Oct 1947, San Bernardino, Cal.

(Info: Tommy G. Rose, Rialto, Cal.)

12-77 Letty DEWEY, dau of George C. DEWEY¹¹⁻⁸² (Susan
E. CHIDESTER¹⁰⁻¹⁰⁵ John P⁹⁻¹⁰² John M⁸⁻⁸⁵ John P⁷⁻⁵⁷
David⁶⁻⁴⁷) and Fannie Estella LOVELAND; b 21 Feb
1918, Mountain View, Idaho; md 21 Dec 1946, in Salt
Lake City, Ut., to Franklin Leroy (Bud) KNOWLES who
was b 14 Feb 1926; s of Franklin Leroy KNOWLES and
Lucille McGRATH; and had ch:

13-189 Sue Ann KNOWLES b 14 Sept 1947, Salt Lake City, Ut
13-190 Sheran Estella KNOWLES b 29 July 1949, Oakland, Cal
13-191 Marsha Lee KNOWLES b 21 Feb 1953, Oakland, Cal.

(Info: Recs of Mrs. Florence Foy, Bountiful, Ut.)

12-78 Devern DEWEY, dau of George C. DEWEY¹¹⁻⁸² (Susan
E. CHIDESTER¹⁰⁻¹⁰⁵ John P⁹⁻¹⁰² John M⁸⁻⁸⁵ John P⁷⁻⁵⁷
David⁶⁻⁴⁷) and Fannie Estella LOVELAND; b 26 Sept
1920, Honeyville, Utah; md (1) 16 June 1943, in

Salome, Yuma, Arizona, to Robert Reagan LAMBETH who was b 21 Nov 1924, Beaumont, Cal.; s of Robert Reagan LAMBETH and Stella May MARLAP; and had ch:

- 13-192 Richard Dale LAMBETH b 13 Nov 1942, Salt Lake City,
- 13-193 Terry Reagan LAMBETH b 4 May 1944, Redlands, Cal.

Devern DEWEY was md (2) 24 Oct 1954, to Kenneth COOPER.

(Info: Mrs. Florence Foy, Bountiful, Ut.)

12-84 Vera Othella DEWEY, dau of John Alfred DEWEY¹¹⁻⁸³
 (Susan E. CHIDESTER¹⁰⁻¹⁰⁵ John P⁹⁻¹⁰² John M⁸⁻⁸⁵ John
 P⁷⁻⁵⁷ David⁶⁻⁴⁷) and Lillian LOVELAND; b 6 June 1918,
 Almo, Idaho; md 14 Oct 1936, in Ogden, Ut., to
 Richard MORSE who was b 1 July 1914, Samaria, Oneida,
 Idaho; s of Ivan J. MORSE and Agnes Ann CLARKSON:
 and had ch b in Ogden, Utah:

- 13-194 Richard Gary MORSE b 29 Mar 1937
- 13-195 Dianna Kay MORSE b 22 Feb 1939
- 13-196 Dennis Chester MORSE b 9 Sept 1941
- 13-197 Judith Anne MORSE b 1 July 1943
- 13-198 Sandra Lee MORSE b 8 June 1946

12-88 Horace G. GARDNER, s of Harriet E. DEWEY¹¹⁻⁸⁴
 (Susan E. CHIDESTER¹⁰⁻¹⁰⁵ John P⁹⁻¹⁰² John M⁸⁻⁸⁵ John
 P⁷⁻⁵⁷ David⁶⁻⁴⁷) and James Alva GARDNER; b 4 Jan
 1909, Deweyville, Utah; md 19 Dec 1930, in Logan,
 Ut., to Ethel Flora PETERSEN who was b 11 Jan 1909,
 Penrose, Ut; dau of Elmer Gustav PETERSEN and Flora
 Marie FREDERICKSON: and had ch:

- 13-199 Flora Hazel GARDNER b 19 Dec 1931, Deweyville, Ut;
 md 4 Feb 1955, to Walter John WHITEFORD; and had ch:
 (1) Curtis G. WHITEFORD b 28 Nov 1955, Ogden, Ut.
- 13-200 J. Lamar GARDNER b 28 Nov 1933, Deweyville, Ut;
 md 23 May 1958, in Garland, Ut., to Janice Lena ANDERSON
 who was b 18 Jan 1937, Tremonton, Ut; dau of Kenneth
 LeRoy ANDERSON and Fern Emma COOKE; and had ch b in
 Brigham City, Ut:
 (1) Gary J. GARDNER b 11 Feb 1959
 (2) Diane GARDNER b 13 Jan 1960
 (3) Bonnie Jean GARDNER
- 13-201 Horace Layne GARDNER b 12 Dec 1935, Deweyville, Ut;

md 14 Mar 1957, to Donna Marie RHODES who was b 16 Dec 1938; and had ch:

(1) Bobbie Lee GARDNER b 21 Dec 1957, Lawton, Oklahoma
13-202 Karen Marie GARDNER b 26 Feb 1939, Deweyville, Ut;
md 23 May 1957, to David Earl JENKINS who was b 19
June 1937, Malad, Idaho; s of David Thomas JENKINS and
Mildred HADFIELD and had ch:

(1) Kenneth David JENKINS b 19 Jan 1959, Brigham
City, Ut.

13-203 Gayle GARDNER b 5 May 1943, Brigham City, Ut; md
(1) 20 May 1960, John Carlos DEWEY. They were divorced
later and Gayle md (2) 25 Oct 1963, Stephen Oscar
SEDGEWICK

(Info: Mrs. Florence Foy, Bountiful, Ut.)

12-91 Emma GARDNER, dau of Harriet E. DEWEY¹¹⁻⁸⁴ (Susan
E. CHIDESTER¹⁰⁻¹⁰⁵ John P⁹⁻¹⁰² John M⁸⁻⁸⁵ John P⁷⁻⁵⁷
David⁶⁻⁴⁷) and James Alva GARDNER; b 12 Nov 1916,
Deweyville, Ut; md 21 Mar 1940, to Vern Stewart
SCHOENFIELD who was b 3 Aug 1918, Salt Lake City, Ut;
s of John Raymond SCHOENFIELD and Alice Melissa
STEWART; and had ch:

13-204 Sharon SCHOENFIELD b 7 Jan 1941, Winnemucca, Nev;
d 21 Apr 1941

13-205 Valarie SCHOENFIELD b 19 May 1942, Salt Lake City

13-206 Diana SCHOENFIELD b 17 Jan 1945, Winnemucca, Nev;
d 1955

13-207 Myron SCHOENFIELD b 10 June 1948, Winnemucca, Nev.

(Info: Juanita S. KILPACK, Salt Lake City, Ut.)

12-92 Ruth SNOW, dau of Lettie DEWEY¹¹⁻⁸⁷ (Susan E.
CHIDESTER¹⁰⁻¹⁰⁵ John P⁹⁻¹⁰² John M⁸⁻⁸⁵ John P⁷⁻⁵⁷
David⁶⁻⁴⁷) and Orion Woodruff SNOW; b 6 Sept 1920,
Deweyville, Ut; md 22 July 1943, in Tiajuana, Mex-
ico, to Charles Daniel LITCHFORD who was b 17 Mar
1912, Sikeston, Scott, Mo; s of John Thomas LITCH-
FORD and Matilda Jane SHADION: and had ch b in
Brigham City, Ut:

13-208 Charles Daniel LITCHFORD b 21 July 1945

13-209 Michael Lee LITCHFORD b 12 July 1946

13-210 Charlette LITCHFORD b 6 Sept 1947

HERITAGE

- 13-211 Larry Donald LITCHFORD b 10 Mar 1950
 13-212 Patricia LITCHFORD b 5 June 1951
 13-213 Victoria LITCHFORD b 11 July 1953
 13-214 David Orion LITCHFORD b 17 Sept 1955
 13-215 Jeffrey Thomas LITCHFORD b 30 Sept 1956

(Info: Mrs. Lettie Snow, Deweyville, Ut.)

- 12-94 Barbara Jean SNOW, dau of Lettie DEWEY¹¹⁻⁸⁷ (Susan E,
 CHIDESTER¹⁰⁻¹⁰⁵ John P⁹⁻¹⁰² John M⁸⁻⁸⁵ John P⁷⁻⁵⁷ David⁶⁻⁴⁷) and
 Orion Woodruff SNOW; b 6 Feb 1927, Deweyville, Ut; md 16
 June 1954, in Logan, Ut., to George Robert THACKERAY who
 was b 19 Feb 1930, Clinton, Ut; s of Horace Emmanuel THACK-
 ERAY and Margaret Dell BURNETT; and had ch b in Ogden, Ut:

- 13-216 Yolanda THACKERAY b 1 July 1955
 13-217 Greg Robert THACKERAY b 25 Aug 1956
 13-218 Zane Snow THACKERAY b 4 Oct 1957
 13-219 Nancy THACKERAY b 27 Apr 1961
 13-220 Anne THACKERAY b 6 Aug 1963

(Info: Mrs. George R. Thackeray, Star Rt. Etna, Cal)

- 12-96 Wilford Woodruff SNOW, s of Lettie DEWEY¹¹⁻⁸⁷
 (Susan E. CHIDESTER¹⁰⁻¹⁰⁵ John P⁹⁻¹⁰² John M⁸⁻⁸⁵ John
 P⁷⁻⁵⁷ David⁶⁻⁴⁷) and Orion Woodruff SNOW; b 13 Sept
 1930, Deweyville, Ut; md 29 Sept 1954, in Logan, Ut.,
 to Elizabeth FLETCHER who was b 18 June 1935, Logan,
 Ut; dau of Calvin FLETCHER and Clara Irene THOMPSON;
 and had ch:

- 13-221 Wilford Woodruff SNOW Jr. b 10 May 1955, Renton,
 Washington; d 11 May 1955
 13-222 Richard Donald SNOW b 18 Jan 1956, Renton, Wn; d
 18 Jan 1956
 13-223 Kelly Woodruff SNOW b 15 Jan 1959, Salt Lake City,
 13-224 Kathleen SNOW b 28 Feb 1960
 13-225 Richard Wayne SNOW b 15 Apr 1963
 13-226 Donna Lee SNOW b 1 Nov 1964.

(Info: Wilford W. Snow, Bountiful, Ut.)



Family of Ursal Loveland Chidester

*Back: Myron A; C. Richard Hutchison; JoAnn Fallentine
Udell Lynn; Beverly Jean; Virgil Sessions*

Front: Jeanne Gerber; Darlene; Sarah Elvina; Ursal L.



*Family of Udell Lynn
Chidester:*

*Udell; Brook; JoAnn;
Kate; Scott Lynn in
front*



Back: Helen Gerber) & Myron Alphonzo Chidester; Sharon
 Front: Suzanne; Linda Jean; Karen Lee

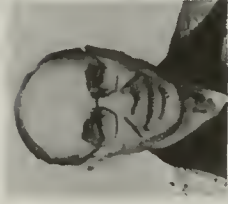

Charles & Vaudis (Chidester)
 McCurdy



Darlene Chidester
 Clarence Richard
 Hutchinson



Julie Ann



Richard



David



Jodi Lynn



Christopher



Nancy Marie

HERITAGE

12-109 Clinton Alfonzo CHIDESTER, s of Myron A¹¹⁻¹⁰²
 (Myron A¹⁰⁻¹⁰⁷ John P⁹⁻¹⁰² John M⁸⁻⁸⁵ John P⁷⁻⁵⁷ David⁶⁻⁴⁷
 and Lucinda Maud LOVELAND; b 10 Aug 1905, Deweyville,
 Ut; d 4 May 1962, Salt Lake City, Ut; md 16 Dec
 1931, in Salt Lake City, Ut., to Jessie Mildred
 REDDEN who was b 14 Oct 1909, Hoitsville, Ut; dau
 of Samuel Grant REDDEN and Mary Ellen McGRATH; and
 had ch b in Salt Lake City, Ut:

*13-227 Helen Merlyn CHIDESTER b 7 Sept 1932; md Brent
 DuWayne PARKIN

*13-228 Jeanne Revaud CHIDESTER b 4 Dec 1933; md Ronald
 Quayle FREDERICKSON

*13-229 Clinton Richard CHIDESTER b 11 Feb 1939; md
 Kathryn MIDGLEY

*13-230 Kent Alfonzo CHIDESTER b 11 Oct 1942; md Diane
 BIRK

13-231 Jessie Linda CHIDESTER b 17 Mar 1947; md 30 Nov
 1963, Dr. David Keith MILLER

A faithful member of the Church of Jesus Christ of Latter Day Saints, Clinton A. Chidester served a mission in the Western States 1927-1929. He and his wife settled in the Emerson Ward, Salt Lake City, Ut. He was a real estate broker and owned his own office.

(Info: Clinton A. Chidester, Salt Lake City, Ut; obituary, Deseret News, May 1962.)

12-110 Ursal Loveland CHIDESTER, s of Myron A¹¹⁻¹⁰²
 (Myron A¹⁰⁻¹⁰⁷ John P⁹⁻¹⁰² John M⁸⁻⁸⁵ John P⁷⁻⁵⁷
 David⁶⁻⁴⁷) and Lucinda Maude LOVELAND; b 1 Jan 1908,
 Deweyville, Ut; md 19 Mar 1928, in Salt Lake City,
 Ut., to Sarah Elvina Elizabeth ANDERSON who was b
 17 Oct 1909, Bear River City, Ut; dau of Anders
 Charles ANDERSON and Margaret SVENSON: and had ch b
 in Salt Lake City, Ut:

*13-232 Beverly Jean CHIDESTER b 23 Nov 1928; md Virgil
 SESSIONS

*13-233 Myron Alphonzo CHIDESTER b 24 June 1930; md Helen
 Jeanne GERBER

*13-234 Darlene CHIDESTER b 23 June 1933; md Richard
 HUTCHISON

13-235 Ursal Dale CHIDESTER b 22 Sept 1936; d 23 Sept 1936

*13-236 Udell Lynn CHIDESTER b 6 Aug 1937; md JoAnne
FALLENTINE

Although born in Deweyville, Utah, Ursal's childhood was spent in the Curlew Valley of Idaho where his parents homesteaded the land for thirteen years. His early schooling - through seventh grade - was obtained in Holbrook, Idaho.

After the family moved back to Deweyville, giving up the struggle of the homestead, Ursal graduated from the eighth grade, then attended Bear River High and Granite High, where he played football.

In 1944, during the Second World War, Ursal joined the Army, serving in the 645th Tank Destroyer Battalion and went to Germany. He was released in 1946.

He had the experience of working in many different professions but settled on the plumbing trade, achieving Journeyman rating and eventually became a Master Plumber. He was the owner and operator of Star Plumbing and Heating, Inc., in Salt Lake City. His two sons took over the business when Ursal decided to retire, although he still kept his hand in.

An avid reader, Ursal's main interests are in history and philosophy. In his youth he memorized many poems and was always fond of poetry.

His favorite sport--taking his grandchildren water skiing. Like other Chidesters in Utah, he claims to be the best fisherman in the state!

(Info: Ursal L. Chidester, Salt Lake City, Ut;
Darlene C. Hutchison, Salt Lake City, Ut.)

12-112 Vaudis CHIDESTER, dau of Myron A¹¹⁻¹⁰² (Myron A¹⁰⁻¹⁰⁷ John P⁹⁻¹⁰² John M⁸⁻⁸⁵ John P⁷⁻⁵⁷ David⁶⁻⁴⁷) and Lucinda Maud LOVELAND; b 27 Nov 1915, Mt. View, Ut; md 11 Sept 1937, in Nampa, Idaho, to Charles McCURDY who was b 12 Mar 1907, Tippett, Nevada; s of George Francis McCURDY and Alice Lavina LATHAM. Charles was md (1) 12 Mar 1930, to Josephine BUDD, but divorced 11 July 1933.

Ch of Vaudis and Charles McCURDY:

*13-237 Charles Ronald McCURDY b 2 May 1938, Nampa, Ida;
md (1) Donna Lynne HILL; md (2) Beverley Arlene May
McDONALD

- 13-238 Lance Marlow McCURDY b 22 June 1954, Ely, Nev; d
11 Mar 1973
13-239 Don Valyere McCUFDY b 3 Aug 1954, Edmonton, Canada
13-240 Jodi Charlyn McCURDY b 5 Dec 1959, Calgary, Canada

My father, Myron Alphonzo Cgidester and his family moved from the dry farm country of Idaho to Salt Lake City, Ut., in 1923 to start a new life. When I was nine years old, 1928, he died. Two years later when Mother remarried, we moved to Huntington, Oregon, where in 1937 I met and married Charles Ronald McCURDY. We moved through the western states, leaving a contribution of landmarks through the occupation of reinforcing steel construction.

Three chosen children (adopted) joined our family as we moved to Canada to help change the skyline of the beautiful city of Edmonton, Alberta, and the surrounding country. Among other buildings, we worked on the Internation Airport, City Library, Canadian National Railway Tower, 1976 Centennial Building, and the Imperial Oil Project. We had also been party to the construction of the Geneva Steel Mill in Provo, Ut; the Magnesium Plant in Las Vegas, Nev; Nuclear Plants to Hanford, Washington, and Arco, Idaho.

Our eldest son presented us with seven grandchildren, some being the age of our young family, who enjoyed their association.

We are now retired and have come "home" to Utah.

(Mrs. Vaudis McCurdy, Bountiful, Utah.)

12-115 Orson Myron CHIDESTER, s of John E¹¹⁻¹⁰³
(Myron A¹⁰⁻¹⁰⁷ John P⁹⁻¹⁰² John M⁸⁻⁸⁵ John P⁷⁻⁵⁷ David⁶⁻⁴⁷
and Florence Ethel LOVELAND; b 22 Nov 1910, Deweyville, U t; md 17 June 1933, in Salt Lake City, Ut., to Gladys LaVon RAY who was b 8 Apr 1913, Salt Lake City, Ut; dau of Henry Thompson RAY and Clara ALDER; and had ch: b in Salt Lake City, Ut:

*13-241 Ronnie Ray CHIDESTER b 4 Apr 1934; md Billie Rae SHELTON

13-242 Sandra Claire CHIDESTER b 17 Sept 1936; md 5 Apr 1955, Donald WOOLF

(Info: Mrs. Ronnie Ray Chidester, Salt Lake City, Ut.)

12-116 Wesley Lysle CHIDESTER, s of John E¹¹⁻¹⁰³

(Myron A¹⁰⁻¹⁰⁷ John P⁹⁻¹⁰² John M⁸⁻⁸⁵ John P⁷⁻⁵⁷

David⁶⁻⁴⁷) and Florence Ethel LOVELAND; b 28 Jan 1913, Deweyville, Ut; d 5 Apr 1968, Salt Lake City, Ut; md 26 Nov 1936, in Ely, Nev., to Isabella Felicity BERTOLINA who was b 25 July 1914, Helper, Ut; dau of Ernest Leonard BERTOLINA and Alison JARVIE.

Isabella was md (1) to Antony Van Der STEEN.

Ch of Wesley Lysle Chidester and Isabella:

*13-243 Ernest Wesley CHIDESTER b 8 Nov 1938, Salt Lake City, Ut; md RaNae MORGAN

13-244 Jerry James CHIDESTER b 23 June 1946, Salt Lake City, Ut; md 18 Nov 1967, to Karen Elaine ENGBERT

(Info: Wesley Lysle Chidester; added to by Ernest W. Chidester, Salt Lake City, Ut.)

12-118 Florence E. CHIDESTER, dau of John E¹¹⁻¹⁰³

(Myron A¹⁰⁻¹⁰⁷ John P⁹⁻¹⁰² John M⁸⁻⁸⁵ John P⁷⁻⁵⁷

David⁶⁻⁴⁷) and Florence Ethel LOVELAND; b 22 May 1918, Holbrook, Idaho; md 11 June 1938, in Salt Lake City, Ut., to Joseph Fielding PETERSON who was b 28 June 1915, Riverton, Ut; s of James Ruben PETERSON and Margaret Elsie OLSEN; and had ch b in Salt Lake City, Ut:

13-245 Joseph Eugene PETERSON b 29 May 1939

13-246 Richard James PETERSON b 1 May 1942

13-247 Judith Lynne PETERSON b 29 Jan 1944

(Info: Mrs. John E. Chidester, Deweyville, Ut.)

12-119 Ray Elmer CHIDESTER, s of John E¹¹⁻¹⁰³ (Myron

A¹⁰⁻¹⁰⁷ John P⁹⁻¹⁰² John M⁸⁻⁸⁵ John P⁷⁻⁵⁷ David⁶⁻⁴⁷) and Florence Ethel LOVELAND; b 26 Aug 1921, Honeyville, Ut; md 12 Dec 1941, in Preston, Idaho, to Margaret June RUSSELL who was b 2 June 1923, Kenmerer, Wyoming; and had ch b in Salt Lake City, Ut:

13-248 Michael Rae CHIDESTER b 5 Sept 1942

13-249 Robert Kim CHIDESTER b 18 June 1947

13-250 Randy Russell CHIDESTER b 10 Nov 1950

(Info: Mrs. John E. Chidester, Deweyville, Ut.)

12-120 Jerry Elwin CHIDESTER, s of John E¹¹⁻¹⁰³ (Myron A¹⁰⁻¹⁰⁷ John P⁹⁻¹⁰² John M⁸⁻⁸⁵ John P⁷⁻⁵⁷ David⁶⁻⁴⁷) and Florence Ethel LOVELAND; b 18 May 1925, Salt Lake City, Ut; md 18 June 1948, Salt Lake City, Ut., to Wetonia Mae MILLER who was b 18 Feb 1927, Leeds, Ut; dau of Miles Edward MILLER and Edith ATKINS; and had ch b in Salt Lake City, Ut:

13-251 John Edward CHIDESTER b 12 Sept 1949; md in 1975 to Katherine J. DRESHER, in the Community Church, Bountiful, Ut.

13-252 Jody Winn CHIDESTER b 15 July 1950; md 19 Sept 1970, to Dorothy KUDNA

13-253 Christi Lee CHIDESTER b 17 Dec 1956

13-254 Kevin Kae CHIDESTER b 24 Nov 1958

(Info: Mrs. Jerry E. Chides ter, Salt Lake City, Ut.)

12-126 George Ray WILKINSON, s of Blanche CHIDES-TER¹¹⁻¹⁰⁶ (Myron A¹⁰⁻¹⁰⁷ John P⁹⁻¹⁰² John M⁸⁻⁸⁵ John P⁷⁻⁵⁷ David⁶⁻⁴⁷) and Robert William WILKINSON; b 26 Aug 1918, Holbrook, Idaho; md 24 May 1943, to Marion A. YOUNG; and had ch b in Monterey, California:

13-255 George Ray WILKINSON b 12 June 1947

13-256 Linda Kay WILKINSON b 7 Mar 1953

(Info: Mrs. Blanche C Wilkinson, Monterey, Cal.)

12-128 Myron Dean WILKINSON, s of Blanche CHIDES-TER¹¹⁻¹⁰⁶ (Myron A¹⁰⁻¹⁰⁷ John P⁹⁻¹⁰² John M⁸⁻⁸⁵ John P⁷⁻⁵⁷ David⁶⁻⁴⁷) and Robert William WILKINSON; b 7 Dec 1921, Holbrook, Idaho; md (1) in 1941, to Dorothy Elma DARLING; md (2) in 1943, to Sady June MONROE and had ch:

13-257 Geraldine Ann WILKINSON b 1 Oct 1945, Albany, N.Y.

Myron md (3) 21 June 1953, Theresa Regina LAWTON who was b 5 July 1926, in Albany, New York; dau of Michael J. LAWTON and Ruth E. KEACH. Theresa was md (1) 12 Feb 1940, to Richard J. HANLEY.

Ch of Myron D. Wilkinson and Theresa R. Lawton:

- 13-258 Deanna Robin WILKINSON b 28 June 1954, Carmel, Cal
 13-259 David Dean WILKINSON b 12 Mar 1956, Carmel, Cal.

(Info: Mrs. Blanche C. Wilkinson, Monterey, Cal.)

- 12-129 Garth Odell WILKINSON, s of Blanche CHIDES-
 TER¹¹⁻¹⁰⁶ (Myron A¹⁰⁻¹⁰⁷ John P⁹⁻¹⁰² John M⁸⁻⁸⁵ John
 P⁷⁻⁵⁷ David⁶⁻⁴⁷) and Robert William WILKINSON; b 18
 May 1923, Malad City, Idaho; md 1 June 1951, in Salt
 Lake City, Ut., to Ferol LaRae POULSON who was b 21
 May 1928, Richfield, Ut; dau of Wallace Eugene POUL-
 SON and Estella PAYNE; and had ch b in Carmel, Cal:

- 13-260 Richard Garth WILKINSON b 4 May 1952
 13-261 LaRae WILKINSON b 6 Aug 1953
 13-262 Rodney J. WILKINSON b 6 June 1955
 13-263 Robert Brent WILKINSON b 25 Oct 1957
 13-264 Wayne Eugene WILKINSON b 13 Nov 1960

(Info: Mrs. Blanche C. Wilkinson, Monterey, Cal)

- 12-136 Elva Genevieve LAMB, dau of Eveline STEWART¹¹⁻¹¹⁰
 (Emeline CHIDESTER¹⁰⁻¹⁰⁹ John P⁹⁻¹⁰² John M⁸⁻⁸⁵ John
 P⁷⁻⁵⁷ David⁶⁻⁴⁷) and William Ruthern LAMB; b 13
 Apr 1910, Toquerville, Ut; md 30 June 1928, to
 Lowell Heyborne SHERRATT who was b 18 Jan 1906, Cedar
 City, Ut; s of James Bulloch SHERRATT and Sarah Bladen
 HEYBORNE; and had ch b in Los Angeles, Cal:

- *13-265 Lowell Heyborne SHERRATT b 23 Nov 1929; md
 Coleen Rae COWAN
 13-266 Gerald Robert SHERRATT b 6 Nov 1931
 *13-267 Beverly Joan SHERRATT b 8 June 1935; md Ray
 ERICKSON

(Info: Lowell Sherratt Sr. Honeyville, Ut.)

- 12-137 Stewart Wellington LAMB, s of Eveline STEW-
 ART¹¹⁻¹¹⁰ (Emeline CHIDESTER¹⁰⁻¹⁰⁹ John P⁹⁻¹⁰² John
 M⁸⁻⁸⁵ John P⁷⁻⁵⁷ David⁶⁻⁴⁷) and William Ruthern LAMB;
 b 9 Nov 1911, Toquerville, Ut; md 31 Dec 1934, to
 Selinda BRINGHURST; and had ch:

- 13-268 Dorlene LAMB b 22 Dec 1937, Las Vegas, Nev; md

11 Aug 1956, to Rodger Chester PARRY who was b 28 July 1937; and had ch:

(1) Angelyn PARRY b 18 May 1958

13-269 Garold William LAMB b 22 June 1939, Los Angeles, California

13-270 Carolyn LAMB b 30 June 1945, Cedar City, Ut.

(Info: Mrs. Florence Foy, Bountiful, Ut.)

12-138 Juanita LAMB, dau of Eveline STEWART¹¹⁻¹¹⁰
(Emeline CHIDESTER¹⁰⁻¹⁰⁹ John P⁹⁻¹⁰² John M⁸⁻⁸⁵ John P⁷⁻⁵⁷ David⁶⁻⁴⁷) and William Ruthern LAMB; b 25 Oct 1913, Toquerville, Ut; md 27 Sept 1930, to George Clifford KEMPLE; and had ch:

13-271 Lois Marilyn KEMPLE b 1932, Los Angeles, Cal; md 5 May 1951, in Cedar City, Ut., to Arlen Ashdown BAUER who was b 3 Nov 1927, Cedar City, Ut; and had ch:

(1) Pamela Kaye BAUER b 2 July 1954, Las Vegas, Nev

13-272 Pamela KEMPLE

(Info: Mrs. Florence Foy, Bountiful, Ut.)

12-143 Pearl BATTY (BEATTY); dau of Mary I. STEWART¹¹⁻¹¹¹ (Emeline CHIDESTER¹⁰⁻¹⁰⁹ John P⁹⁻¹⁰² John M⁸⁻⁸⁵ John P⁷⁻⁵⁷ David⁶⁻⁴⁷) and Archie Edmond BATTY; b 25 Oct 1914, Toquerville, Ut; md 5 Apr 1934, in Salt Lake City, Ut., to Joseph Christian BOLANDER who was b 10 Apr 1907, Orderville, Utah; s of James Christian Julius BOLANDER and Elenor CARROL; and had ch

13-273 LaRue BOLANDER b 18 Jan 1935, Orderville, Ut; md (1) 13 Apr 1953, in Orderville, Ut., to Richard Eugene FUSS who was b 13 Nov 1932, Craig, Colo; d 5 Sept 1958, in Denver, Colo; s of Conrad FUSS and Edith Louise HALL.

LaRue md (2) Norman LaVar ANDERSON: md (3) William Eugene BRANDT and had ch:

(1) Patty Ann BRANDT b 28 Oct 1966

13-274 Duane Joseph BOLANDER b 13 Jan 1938, Kanab, Ut; md 16 July 1960, in St. George, Ut., to Nila SLAUGH who was b 9 Sept 1941, Vernal, Ut; dau of Wallace Eugene SLAUGH and Naomi COLLIER; and had ch:

(1) Teri BOLANDER b 3 July 1961, Page, Arizona

- (2) Duane Scott BOLANDER b 5 Sept 1963, Salt Lake City, Ut.
- *13-275 Karen BOLANDER b 9 Aug 1940, Orderville, Ut; md Delbert Ross PALMER
- 13-276 Shirleen BOLANDER b 24 Mar 1942, Kanab, Ut; d 14 July 1946
- 13-277 Ronald Batty BOLANDER b 4 Aug 1948, Panguitch, Ut; md 14 June 1972, in St. George, Ut., to Tamra Val McARTHUR who was b 20 Feb 1952; and had ch:
 (1) Ryan Ronald BOLANDER b 2 Dec 1974, Provo, Ut.
- 13-278 Jo Ann BOLANDER b 22 Sept 1957, Kanab, Ut; md 10 Apr 1971, in Orderville, Ut., to Charles Kirk KIMMERLE who was b 10 Oct 1951, Monticello, Ut; s of Howard J. KIMMERLE Jr. and Merna J. NIELSON; and had a dau:
 (1) Karli KIMMERLE b 22 Sept 1971, Cedar City, Ut.
- 13-279 Laurene BOLANDER b 28 Nov 1955, Panguitch, Ut.

From Pintura to Orderville to see a close friend graduate from high school resulted in my meeting my future husband and eternal mate. Our courtship was different then than the ones now. It was more on a group basis where all the unmarried people met and made ice cream or candy and played games. The jig-saw puzzle was just out and very popular. Joe had not been home from his mission too long and with the mission president's words, "If you're not married in six months" ringing in his ears it didn't take us long to decide to get married.

We were married in the Salt Lake Temple. We made the most of our time there and went to April conference, too, which was a very choice experience for me as it was my first time to attend.

Our first home was the old tithing office where produce turned in for tithing was stored. Here, with the help of my three new brothers and new parents, the place was made livable .

Here, too, on a snowy winter day, our first child, a dark-haired girl, was born. She was the first girl for Grandma and Grandpa Bolander (they having had five boys) and the first grandchild on both sides.

In our early married life we had a policy of having a baby one year and getting a new piece of furniture the next year. We accumulated more new furniture then than we have at any time since.

Our second child, a husky boy this time, we were happy to call Duane Joseph. Duane had a stomach disorder

at birth but, with constant care and medication, he was a happy, healthy baby at nine months.

Having two children in the coldest month of the year, we were happy to welcome Karen in August. Karen, with the help of Dr. COVINGTON, made her appearance in our present home. She has always been an independent soul, very religious and a welcome addition to our family.

High noon, Mar. 24, 1942, brought a dainty, curly haired little girl whom we chose to call Shirleen. She was just nineteen months younger than Karen and they were much like twins. I liked to dress them alike. They spent many happy hours together and always sat side by side in primary and Sunday school.

In 1944 Uncle Sam called Joe to serve his country. I was left to care for the four children. It was a time of worry and hard work, as he hadn't been gone three weeks before a series of accidents occurred. Broken bones, cuts, measles, and so on. It is times like this when you appreciate church, family, friends.

In due time Joe was released and we were called upon to lay to rest our little Shirleen who was now four years old. She died in Salt Lake City, after brain surgery for a tumor.

We have had many pleasant experiences church and family wise. Three times in one season we were to go to the temple and see two sisters and a brother married. These are choice memories, enriched each time we go back to the temple.

We were to lose another baby midway in pregnancy before our home was blessed with a second son, Ronald Batty BOLANDER. Dark haired and blue eyed, Ronnie was a special addition to our family.

Dainty, sweet JoAnn came to live with us. She was followed by Laurene, vibrant, fun-loving and quite a tease. Our home would not be complete without Laurene. We have always loved each child in our family. Each so different from the rest, has added something special. We have seven children and ten grandchildren.

Church work has been vital in our life and the offices and callings varied. To name a few: MIA superintendent, high counselor; Bishop, Sunday school board and teacher, genealogy teacher, bishop's counselor and teacher, stake Relief Society board, visiting teacher, Sunday school secretary, High Priest secretary. These with missionary work and trying to live

the commandments daily give the true perspective.

We have always stressed education and service. One son served his country and the other went on a mission.

In our forty two years of married life we have had varied experiences--the good and the bad. We have lived through depression and war. Our lives have been enriched with our family and friends.

We still live in the home we built in Orderville. Joe retired last winter and we enjoy average good health.

(Pearl Batty Bolander, Orderville, Utah. 1976)

12-147 Iris BATTY (BEATTY), dau of Mary I. STEWART¹¹⁻¹¹¹
 (Emeline CHIDESTER¹⁰⁻¹⁰⁹ John P⁹⁻¹⁰² John M⁸⁻⁸⁵ John
 P⁷⁻⁵⁷ David⁶⁻⁴⁷) and Archie Edmond BATTY (BEATTY);
 b 12 Jan 1923, Toquerville, Ut; md 25 Apr 1946, in
 St. George, Ut., to Adrian Barclay FREDERICKS who
 was b 22 July 1921, Sterling Mines (now Sterling
 Forest) Orange, New York; s of Clarence B. FREDER-
 ICKS and Dorothy McGRADY; and had ch b in Tuxedo
 Park, Orange, New York:

*13-280 Adrian Beatty FREDERICKS b 8 Mar 1947; md Carol
 Ann BLACKER

*13-281 Judith Annette FREDERICKS b 6 July 1949; md Kent
 J. BARLOW

12-282 Terry Lynn FREDERICKS b 18 June 1951; md 30 May
 1975, in Idaho Falls, Idaho, to Jolene STUCKI who
 was b 8 June 1955, Idaho; dau of Delos Sharp STUCKI
 and Betty Rae OLSEN: and has a dau:

(1) Stephanie FREDERICKS b 7 May 1976, Idaho Falls,
 Idaho.

Adrian Barclay FREDERICKS is the second child and first son of his parents, born in Sterling Mines, New York. It was in Cedar City, Utah, as an adult, that he met and married Iris, taking her to the St. George Temple for the ceremony.

"We have had the pleasure of one son, Terry Lynn, fulfilling a mission for the LDS Church and one son, Adrian Beatty, graduating from Brigham Young University. Also the additional pleasure of all three children being married in the Idaho Falls Temple.

"We are now blessed with seven lovely grandchild-
 ren and are enjoying them all so very much. They are
 all so special in their own little ways.

"We lived for about five months in Tuxedo, New York, then moved to Syosset, Nassau, Long Island, N.Y. and lived there for about five years. After this we moved to Uniondale, Nassau County, New York, and lived there for about twenty one years. It was during this latter time that we were privileged to see the New York Stake, LDS Church (which comprised part of New Jersey, New York City and Long Island) divided into three stakes.

"We are now living in Orem, Utah, and have been for about four years now. We are happy to be here near to the headquarters of the LDS Church and to be so near to our children, grandchildren and other relatives who are living out here in the west."

(Iris B. Fredericks, Orem, Utah, 1976)

1-2-148 Evelyn BATTY (BEATTY), dau of Mary I. STEW-
 ART¹¹⁻¹¹¹ (Emeline CHIDESTER¹⁰⁻¹⁰⁹ John P⁹⁻¹⁰² John
 M⁸⁻⁸⁵ John P⁷⁻⁵⁷ David⁶⁻⁴⁷) and Archie Edmond BATTY;
 b 2 Sept 1925, Toquerville, Utah; md 28 Sept 1946,
 in St. George, Ut., to Keith Downing FOSTER who was
 b 18 June 1914, Provo, Ut; s of Joseph Downing
 FOSTER and Thresa Marie KNELL; and had ch b in Salt
 Lake City, Ut:

- 13-283 Dean Keith FOSTER (twin) b 1 July 1948; d 1 July 1948
 - 13-284 Donna FOSTER (twin) b 1 July 1948; d 2 July 1948
 - * 13-285 Margene FOSTER b 26 May 1949
 - * 13-286 Dennis Keith FOSTER b 18 Oct 1950
 - * 13-287 Mary Jolene FOSTER b 23 Feb 1954
 - * 13-288 Brenda Kay FOSTER b 5 Aug 1955
 - 13-289 Gaelynn FOSTER b 25 Apr 1960
- See p #520 for families and history*

(Info: Keith D. Foster, Salt Lake City, Ut.)

12-149 Emma LaJean BATTY (BEATTY), dau of Mary I. STEW-
 ART¹¹⁻¹¹¹ (Emeline CHIDESTER¹⁰⁻¹⁰⁹ John P⁹⁻¹⁰² John
 M⁸⁻⁸⁵ John P⁷⁻⁵⁷ David⁶⁻⁴⁷) and Archie Edmond BATTY;
 b 7 Dec 1930, Toquerville, Ut; md 18 Sept 1949, to
 Robert Harold LAMPH who was b 23 Mar 1923, Standard-
 ville, Ut; s of Nephi LAMPH and Nora B. MEMORY; and
 had ch b in Price, Ut:

HERITAGE

13-290 Robert Mondale LAMPH b 18 Nov 1950
 13-291 Delores Jean LAMPH b 12 Mar 1952
 13-292 Patsy Larene LAMPH b 12 Dec 1953

(Info:Mrs. R. H. Lamph, Wellington, Ut.)

12-151 Regena STEWART, dau of John Wallace STEWART¹¹⁻¹¹²
 (Emeline CHIDESTER¹⁰⁻¹⁰⁹ John P⁹⁻¹⁰² John M⁸⁻⁸⁵ John
 P⁷⁻⁵⁷ David⁶⁻⁴⁷) and Inez Lynette WILLIAMS; b 17
 Sept 1924, Kanarrville, Ut; md 20 Dec 1961, in
 Las Vegas, Nev., to Ewald RAPP who was b 1 Apr 1912,
 Minsk, Russia; s of Michael Joseph RAPP and Amalie
 WELKE; and had ch b in Las Vegas, Nevada:

13-293 Daniel Wallace RAPP b 21 June 1963
 13-294 Marianna RAPP b 29 June 1964

Ewald and Regina Rapp were married at Ewald's home at 1116 Nassau Dr. Las Vegas, Nev. Ewald had been baptized into the LDS Church that same afternoon. He worked as "garde manger" chef at the Sands Hotel and then went to the Dunes Hotel where he worked for nine years.

In 1971, while on a vacation trip in Utah, Ewald was offered a job at Brigham Young University in food services. We went back to Las Vegas, sold our house there and moved to our new home in Spanish Fork. Ewald has won much recognition for his art work using foods.

Our two children are both studying piano and are in the school orchestra. Both are planning to attend college at Brigham Young University. Daniel wants to become a doctor.

Ewald was born in Minsk, Russia, of German parents who were refugees. He served Germany during the war in Poland, France and Russia, until he was injured and lost his right leg. He was released from the service and became a shoemaker in Braunschweig, Germany. In 1953 he came to Las Vegas, not knowing a word of English. He worked in a cafe owned by a German and worked his way up to become one of the top "garde mangers" in the hotel business in Vegas.

I, Regina, was born in Kanarrville, Utah, and spent several younger years in Pintura and Toquerville, Utah. My father went to Nevada, Goodsprings, and worked in the mines. Graduating from the Las Vegas High School, I went to Salt Lake for a few years. In 1955,

I went for a two year mission in the Spanish American Mission in Texas. When I came home I spent a year on a stake mission in Las Vegas, and was the missionary who taught the gospel to Ewald. When he was baptized we were married.

(Regina S. Rapp, Spanish Fork, Utah, 1976)

12-155 Dwaine LaVell SYLVESTER, s of LaVell SYLVESTER¹¹⁻¹¹⁴ (Emeline CHIDESTER¹⁰⁻¹⁰⁹ John P⁹⁻¹⁰² John M⁸⁻⁸⁵ John P⁷⁻⁵⁷ David⁶⁻⁴⁷) and Lena STEVENS; b 29 July 1938, Hurricane, Ut; md 27 Nov 1963, in Manti, Utah, to Linda May EDWARDS who was b 22 Sept 1942, Fillmore, Ut; dau of Harold EDWARDS and Mary Jean TRIMBLE; and had ch:

13-295 Delyle Dwaine SYLVESTER b 10 June 1965, Cedar City, Utah

13-296 Lisa May SYLVESTER b 1 Oct 1966, Cedar City, Ut; d 6 Feb 1967

13-297 Katrina SYLVESTER b 5 Dec 1967, Ogden, Ut.

13-298 Brent LaVell SYLVESTER b 21 June 1969, Ogden, Ut.

13-299 Jason Harold SYLVESTER b 10 Nov 1970, Brigham City, Utah

(Info: Mrs. Lena S. Sylvester, Brigham City, Ut.)

12-158 Emeline MUMFORD, dau of Jane Allie SYLVESTER¹¹⁻¹¹⁵ (Emeline CHIDESTER¹⁰⁻¹⁰⁹ John P⁹⁻¹⁰² John M⁸⁻⁸⁵ John P⁷⁻⁵⁷ David⁶⁻⁴⁷) and Robert Cox MUMFORD; b 6 Apr 1936, Cedar City, Ut; md Wesley ADAMS of Henderson, Nev; and had ch:

13-300 Katheryn Jane ADAMS b 24 July 1952

13-301 Connie Jean ADAMS b 28 Mar 1955

13-302 Jennie Sue ADAMS b 3 Mar 1958

(Info: Jane A. S. Mumford, Cedar City, Ut.)

12-164 Clifford Andrew PRINCE, s of Evaline SPROUL¹¹⁻¹¹⁷ (Eveline CHIDESTER¹⁰⁻¹¹⁰ John P⁹⁻¹⁰² John M⁸⁻⁸⁵ John P⁷⁻⁵⁷ David⁶⁻⁴⁷) and William R. PRINCE; b 24 Dec 1911, Deweyville, Ut; md 8 Aug 1936, to Grace SCANLAN who was b 9 Feb 1913, Caldwell, Idaho; dau of Benjamin

SCANLAN and Lillie Belle NORMAN; and had ch:

- 13-303 Cheryl Ann PRINCE b 28 July 1946, Boise, Idaho;
md Don DENNEY
13-304 Charlene PRINCE b 27 May 1948, Salt Lake City, Ut;
md Richard FRICKBERG

(Info: Clifford A. Prince, Salt Lake City , Ut.)

12-165 Edith PRINCE, dau of Mary Eveline SPROUL¹¹⁻¹¹⁷
(Eveline CHIDESTER¹⁰⁻¹¹⁰ John P⁹⁻¹⁰² John M⁸⁻⁸⁵ John
P⁷⁻⁵⁷ David⁶⁻⁴⁷) and William R. PRINCE; b 17 Nov 1916,
Buhl, Idaho; md 16 July 1934 , to Frank VARIN who
was b 7 July 1911, Gooding, Idaho; and had ch:

- *13-305 Jo Anne VARIN b 6 Nov 1934, Gooding, Ida; md
Charles IRETON
13-306 George VARIN b 3 Oct --- Gooding, Idaho

(Info: Mrs. Mary E.S.P. Matthews, Santa Clara, Ut.)

12-167 Dale Layton PRINCE, s of Mary E. SPROUL¹¹⁻¹¹⁷
(Eveline CHIDESTER¹⁰⁻¹¹⁰ John P⁹⁻¹⁰² John M⁸⁻⁸⁵ John
P⁷⁻⁵⁷ David⁶⁻⁴⁷) and William R. PRINCE; b 9 June
1922, Gooding, Idaho; md (1) 10 June 1944, in Salt
Lake City, Ut., to Dorothy MILLER who was b 26 Oct
1923, Blackfoot, Idaho; dau of Thomas and Elva
MILLER; and had ch:

- 13-307 Val Dean PRINCE b 29 Dec 1945, Afton, Wyoming;
md Bonnie Lynn GREEN
13-308 Joyce Gladys PRINCE b 31 Oct 1947, Salt Lake City,
Ut; md Jerry MOODY
13-309 Linda (Lynda) Kay PRINCE b 17 May 1952, Salt Lake
City, Ut.

After a divorce, Dale md (2) Helen BOUCH from whom he
was also divorced. He lives in Burbank, Cal., and cares
for his aging mother.

(Info: Dale L. Prince, Burbank, Cal.)

12-171 Kate WATTS, day of Lyona SPROUL¹¹⁻¹¹⁸ (Eveline
CHIDESTER¹⁰⁻¹¹⁰ John P⁹⁻¹⁰² John M⁸⁻⁸⁵ John P⁷⁻⁵⁷)

David⁶⁻⁴⁷) and Henry James Even WATTS; b 19 July 1913, Cedar City, Ut; md 6 Mar 1934, to Leonard Lavern MORGAN; and had ch:

- 13-310 Gerald L. MORGAN b 27 July 1933
- * 13-311 Stanley Lavern MORGAN b 24 Mar 1935, Richfield, Ut.
md Lujan DESPAIN
- 13-312 Clyde Ross MORGAN b 28 May 1942, St. George, Ut.
- 13-313 Robert Henry MORGAN b 30 Jan 1946, Heber, Ut.
- 13-314 Betty MORGAN

(Info: recs of Mrs. Florence Foy, Bountiful, Ut.)

12-172 Thora WATTS, dau of Lyona SPROUL¹¹⁻¹¹⁸ (Eveline CHIDESTER¹⁰⁻¹¹⁰ John P⁹⁻¹⁰² John M⁸⁻⁸⁵ John P⁷⁻⁵⁷ David⁶⁻⁴⁷) and Henry James Even WATTS; b 16 Mar 1916, Delta, Ut; md 3 Apr 1937, to Lyman Neal WRIGHT who was b 8 Dec 1914, Linden, Ut; and had ch:

- 13-315 Carolyn W. WRIGHT b 28 Dec 1937, Salt Lake City, Ut
- 13-316 David Lyman WRIGHT b 4 Apr 1939, Salt Lake City, Ut
- 13-317 Dennis WRIGHT b 2 July 1941, Salt Lake City, Ut.
- 13-318 Jeneil WRIGHT b 7 Dec 1942, Salt Lake City, Ut.
- 13-319 Kay WRIGHT b 28 June 1944, Salt Lake City, Ut.
- 13-320 Joan WRIGHT b 29 July 1945, Salt Lake City, Ut.
- 13-321 Laurie James WRIGHT b 20 Sept 1946, Murray, Ut.
- 13-322 KARMA WRIGHT b 13 Dec 1947, Salt Lake City, Ut.
- 13-323 Ruth WRIGHT b 25 June 1950, Murray, Ut.
- 13-324 Lillian WRIGHT b 12 July 1951, Murray, Ut.
- 13-325 Connie WRIGHT (twin) b 16 Sept 1953, Murray, Ut.
- 13-326 Bonnie WRIGHT (twin) b 16 Sept 1953, Murray, Ut.
- 13-327 Evan WRIGHT

(Info: recs of Mrs. Florence Foy, Bountiful, Ut.)

12-177 William Sproul WATTS, s of Lyona SPROUL¹¹⁻¹¹⁸ (Eveline CHIDESTER¹⁰⁻¹¹⁰ John P⁹⁻¹⁰² John M⁸⁻⁸⁵ John P⁷⁻⁵⁷ David⁶⁻⁴⁷) and Henry James Even WATTS; b 7 May 1926, Cedar City, Ut; md 26 June 1949, to Venna Irene GALE; dau of Luther and irene GALE; and had ch:

- 13-328 Charleen WATTS b 2 May 1950, Provo, Ut.
- 13-329 William Ardell WATTS b 9 Sept 1951, Moses Lake, Wn
- 13-330 Terry Jay WATTS b 27 Nov 1952, Moses Lake, Wn

HERITAGE

- 13-331 Maxine WATTS b 5 Dec 1953, Moses Lake, Wn
 13-332 Diana WATTS b 28 Sept 1955, Moses Lake, Wn.

(Info: recs of Mrs. Florence Foy, Bountiful, Ut.)

- 12-183 Evan Murray SPROUL, s of Angus M.¹¹⁻¹¹⁹ (Eveline
 CHIDESTER¹⁰⁻¹¹⁰ John P⁹⁻¹⁰² John M⁸⁻⁸⁵ John P⁷⁻⁵⁷
 David⁶⁻⁴⁷) and Agatha McALLISTER; b 19 June 1922,
 St George, Ut; md 26 May 1943, in Henderson, Nev.,
 to Carma CAMERON who was b 30 Jan 1924, St. George,
 Ut; dau of Benjamin CAMERON Jr. and Effie Camilla
 CANNON; and had ch:

- 13-333 Evan Murray SPROUL b 16 May 1944, St. George, Ut;
 md 15 Oct 1966, Linda Marie LARSEN
 13-334 Nedra SPROUL b 27 Sept 1946, St. George, Ut.
 13-335 Robert Clare SPROUL b 2 Oct 1948, St. George, Ut.
 13-336 Donald Leslie SPROUL b 25 Mar 1956, San Diego, Cal.
 13-337 James Clark SPROUL b 23 Aug 1962, Van Nuys, Cal.

"I was born in St. George, Utah. As a family we lived many years in Washington, Utah, where as a young man I wasn't too active in the Church. During World War II I decided the Church had more to offer than anything else in life so now I'm very active. My present job in the Church is Ward Clerk, so I realize the importance of record keeping."

(Evan M. Sproul, Reseda, Cal.)

- 12-191 Fayone SEEGMILLER, dau of Edith SPROUL¹¹⁻¹²²
 (Eveline CHIDESTER¹⁰⁻¹¹⁰ John P⁹⁻¹⁰² John M⁸⁻⁸⁵ John
 P⁷⁻⁵⁷ David⁶⁻⁴⁷) and Paul Carroll SEEGMILLER; b 11
 Mar 1924, Cedar City, Ut; md 28 Apr 1945, in St.
 George, Ut., to Morris Blaine WHITEHEAD who was b
 7 Apr 1921, New Harmony, Ut; s of Morris Reme WHITE-
 HEAD and Gladys GRANT; and had ch:

- 13-338 Doyle Blaine WHITEHEAD b 11 Jan 1947, St. Goerge, Ut
 13-339 Gladys WHITEHEAD b 22 Dec 1950, Cedar City, Ut.
 13-340 Sandra WHITEHEAD b 16 July 1954, Cedar City, Ut.
 13-341 Edith WHITEHEAD b 27 Nov 1961, Henderson, Nev.
 13-342 Kenneth WHITEHEAD b Nov 1966, Henderson, Nev.

(Info: Mrs. Paul Seegmiller, St. George, Ut.)

12-192 Paul Darrell SEEGMILLER, s of Edith SPROUL¹¹⁻¹²²
 (Eveline CHIDESTER¹⁰⁻¹¹⁰ John P⁹⁻¹⁰² John M⁸⁻⁸⁵ John
 P⁷⁻⁵⁷ David⁶⁻⁴⁷) and Paul Carroll SEEGMILLER; b 21
 May 1925, Washington, Ut; md 17 Mar 1944, in St.
 George, Ut., to Lila BRADSHAW who was b 6 Mar 1925,
 Hurricane, Ut; dau of Hyrum BRADSHAW and Hortense
 Ellen SPENDLOVE; and had ch:

- 13-343 Lynn Paul SEEGMILLER b 28 Nov 1944, St. George, Ut
- 13-344 Darrell Hyrum SEEGMILLER b 1 Nov 1946, St. George,
- 13-345 Daniel Scott SEEGMILLER b 15 July 1948, St. George
- 13-346 Annette SEEGMILLER b 4 Sept 1950, St. George, Ut.
- 13-347 Bonnie SEEGMILLER b 4 July 1954, Las Vegas, Nev.
- 13-348 Dayne Bradley SEEGMILLER b 14 July 1956, Las Vegas,
- 13-349 Quenton Foy SEEGMILLER b 15 Dec 1957, Las Vegas, Nev
- 13-350 Polly SEEGMILLER b 31 Oct 1960, Las Vegas, Nev.

(Info: Mrs. Paul Seegmiller, St. George, Ut.)

12-193 Foy Ardell SEEGMILLER, s of Edith SPROUL¹¹⁻¹²²
 (Eveline CHIDESTER¹⁰⁻¹¹⁰ John P⁹⁻¹⁰² John M⁸⁻⁸⁵ John
 P⁷⁻⁵⁷ David⁶⁻⁴⁷) and Paul Carroll SEEGMILLER; b 20
 May 1926, Washington, Ut; md 26 Sept 1946, in St.
 George, Ut., to Ilene STIRLING who was b 12 Feb
 1927, Hurricane, Ut; dau of David STIRLING and
 Annie Ethel ISOM; and had ch:

- 13-351 Carol Ann SEEGMILLER b 19 Dec 1947, Cedar City, Ut.
- 13-352 Myron Daniel SEEGMILLER b 18 May 1949, St. George,
 Ut.
- 13-353 Marilyn SEEGMILLER b 10 Aug 1951, St. George, Ut.
- 13-354 male ch stillborn 18 Oct 1953, Leeds, Ut.
- 13-355 Ilene SEEGMILLER b 24 May 1955, Las Vegas, Nev;
 d 24 May 1955
- 13-356 Donna Elaine SEEGMILLER b 7 Jan 1961, Las Vegas, Nev

(Info: Mrs. Foy A. Seegmiller, N. Las Vegas, Nev.)

12-194 Tana SEEGMILLER, dau of Edith SPROUL¹¹⁻¹²² (Eve-
 line CHIDESTER¹⁰⁻¹¹⁰ John P⁹⁻¹⁰² John M⁸⁻⁸⁵ John P⁷⁻⁵⁷
 David⁶⁻⁴⁷) and Paul Carroll SEEGMILLER; b 9 Jan 1928,
 St. George, Ut; md 6 May 1948 in St. George, Ut.,
 to Leland Merlin SULLIVAN who was b 23 Jan 1927,
 Leeds, Ut; s of Leland George SULLIVAN and Lula
 BALLARD; and had ch b in St. George, Ut:

HERITAGE

- 13-357 Clayton Brent SULLIVAN b 29 Jan 1950
 13-358 Kelly Ray SULLIVAN b 3 July 1952
 13-359 Jeffrey Scott SULLIVAN, b ----; d 20 May 1960
 13-360 Merlin Shane SULLIVAN b 25 Feb 1961

(Info: Mrs. Paul Seegmiller, St. George, Ut.)

- 12-195 Clothele SEEGMILLER, dau of Edith SPROUL¹¹⁻¹²²
 (Eveline CHIDESTER¹⁰⁻¹¹⁰ John P⁹⁻¹⁰² John M⁸⁻⁸⁵ John
 P⁷⁻⁵⁷ David⁶⁻⁴⁷) and Paul Carroll SEEGMILLER; b 23
 Jan 1930, St. George, Ut; md 30 Jan 1954, in Los
 Angeles, Cal., to Charles Joseph MANUELE who was b
 26 Nov 1931, Los Angeles, Cal; s of Antonio MANUELE
 and Lucy BELLONI; and had ch:

- 13-361 Charles Anthony MANUELE b 25 Nov 1954, Los Ange-
 les, California
 13-362 Michael Ryan MANUELE b 24 Apr 1956, Las Vegas, Nev
 13-363 Marc Stephen MANUELE b 27 Aug 1958, Canoga Park,
 California
 13-364 Monique MANUELE b 20 Apr 1960, Van Nuys, Cal
 13-365 Gregory Scott MANUELE b 20 June 1962, Santa Ana, Cal
 13-366 Paula MANUELE b 6 June 1967, Nuremberg, Germany.

(Info: Mrs. Paul C. Seegmiller, St. George, Ut.)

- 12-196 Van Dyne SEEGMILLER, dau of Edith SPROUL¹¹⁻¹²²
 (Eveline CHIDESTER¹⁰⁻¹¹⁰ John P⁹⁻¹⁰² John M⁸⁻⁸⁵ John
 P⁷⁻⁵⁷ David⁶⁻⁴⁷) and Paul Carroll SEEGMILLER; b 29
 Sept 1933, St. George, Ut; md 29 Feb 1953, in St.
 George, Ut., to Wayne Kent WILSON who was b 4 May --
 LaVerkin, Ut; s of Wayne WILSON and Amelia WEBB;
 and had ch;

- 13-367 Karl Kent WILSON b 7 Sept 1953, St. George, Ut.
 13-368 Tana Louise WILSON b 30 Dec 1954, Laredo, Texas
 13-369 Toni WILSON (dau) b 10 Aug 1956, St. George, Ut.
 13-370 Terry WILSON b 21 Jan 1958, St. George, Ut.
 13-371 Kurt Wayne WILSON b 3 Jan 1965, St. George, Ut.

(Info: Mrs. Paul C. Seegmiller, St. George, Ut.)

12-197 Janet Larae SEEGMILLER, dau of Edith SPROUL¹¹⁻¹²²
 (Eveline CHIDESTER¹⁰⁻¹¹⁰ John P⁹⁻¹⁰² John M⁸⁻⁸⁵ John
 P⁷⁻⁵⁷ David⁶⁻⁴⁷) and Paul Carroll SEEGMILLER; b 10
 Jan 1938, St. George, Ut; md 22 May 1954, in St.
 George, Ut., to Edward Wilson GUBLER who was b 3, Dec
 1935, LaVerkin, Ut; s of Edward Joseph GUBLER and
 Thora WILSON; and had ch:

- 13-372 Susan GUBLER b 24 Aug 1955, St. George, Ut.
- 13-373 Joseph Edward GUBLER b 17 July 1956, St. George, Ut
- 13-374 Boyd Wilson GUBLER b 21 May 1958, St. George, Ut.
- 13-375 David Paul GUBLER b 20 Oct 1960, Henderson, Nev.
- 13-376 Katrina GUBLER b 22 May 1963, Ogden, Ut.
- 13-377 Julie Ann GUBLER b 13 July 1967, Henderson, Nev.

(Info: Mrs. Paul C. Seegmiller, St. George, Ut.)

12-198 Eva Diane SEEGMILLER, dau of Edith SPROUL¹¹⁻¹²²
 (Eveline CHIDES TER¹⁰⁻¹¹⁰ John P⁹⁻¹⁰² John M⁸⁻⁸⁵ John
 P⁷⁻⁵⁷ David⁶⁻⁴⁷) and Paul Carroll SEEGMILLER; b 3
 May 1942, St. George, Ut; md 5 Sept 1964, in St.
 George, Ut., to Gordon Lee PETERSON who was b 25
 Dec 1940, Ephraim, Ut; s of Webley PETERSON and
 Marge PETERSON ; and had ch:

- 13-378 Jason Lee PETERSON b 29 Dec 1965, Mt. Pleasant, Ut
- 13-379 Jacob Lewis PETERSON (twin) b 27 Jan 1967, Murray,
 Ut; d 27 Jan 1967
- 13-380 Gordon Lee PETERSON (twin) b 27 Jan 1967, Murray,
 Ut; d 27 Jan 1967

(Info: Mrs. Paul C. Seegmiller, St. George, Ut.)

12-201 Theora Pauline PRINCE, dau of Ethel SPROUL¹¹⁻¹²³
 (Eveline CHIDESTER¹⁰⁻¹¹⁰ John P⁹⁻¹⁰² John M⁸⁻⁸⁵ John
 P⁷⁻⁵⁷ David⁶⁻⁴⁷) and David Leonard PRINCE; b 25
 Jan 1926, Gooding, Idaho; md 25 May 1944, to Floyd
 Marion KERBY; and had ch:

- 13-381 Vickie Sue KERBY b 23 July 1946, Gooding, Idaho
- 13-382 James Allen KERBY b 23 Nov 1947, Wendell, Idaho
- 13-383 Richard Len KERBY b 8 Aug 1952, Gooding, Idaho
- 13-384 Terrill Lee KERBY b 4 Dec 1955, Mountain Home, Ida

(Info: recs of Mrs. Florence Foy, Bountiful, Ut.)

12-205 Leatha PRINCE, dau of Ethel SPROUL¹¹⁻¹²³
 (Eveline CHIDESTER¹⁰⁻¹¹⁰ John P⁹⁻¹⁰² John M⁸⁻⁸⁵ John
 P⁷⁻⁵⁷ David⁶⁻⁴⁷) and David Leonard PRINCE; b 27
 May 1932, Gooding, Idaho; md 22 Dec 1953, in Idaho
 Falls, Ida., to Ira Kimball HALL Jr. who was b 2 Jan
 1932, Malta, Idaho; s of Ira Kimball HALL and Alice
 Abigail OTTLEY; and had ch;

- 13-385 Kim "C" HALL b 18 Dec 1954, San Francisco, Cal
- 13-386 Bruce Leonard HALL b 17 Dec 1955, San Francisco, Cal
- 13-387 Stephen Prince HALL b 19 May 1960, Oakland, Cal
- 13-388 Douglas Lewis HALL b 25 Sept 1962, Hartford, Conn;
 d 12 Dec 1962
- 13-389 Michelle HALL b 13 Mar 1964, Sacramento, Cal
- 13-390 Garth Thayne HALL b 26 Mar 1967 Carmichael, Cal.

Christmas Letter, 1967

Greetings from our house to yours. It is good that there is a "year end" and a "year beginning" so as to break the seemingly endless routine and give time to reflect on our past. Hopefully, also to plan anew for the future. 1967 seems from here to be somewhat of a paradox; ie: it seems such a short time since last Christmas and yet so many eventful things seem to have happened and some of these seem so long ago.

Our most happy event was the addition to our family of Garth on Easter Sunday. He is now 9 months old and is a regular member--in fact the most regular member of the family. He is crawling and can manage a smile at almost anything that happens-- except being left alone.

Our girl, Michelle, is 3½. She is a typical girl, we suppose, but she is so feminine as compared to the boys it is quite startling to us. Her most prized possession is her long hair, which is really only long to her. Her happiness is a half day nursery school two days a week. Her mother is very proud of her reading vocabulary which is now something like 40 words.

Stephen, 7½, is a very husky, active boy. He spends most leisure hours with Nikki, the pony. He had 4 stitches on the forehead from one fall. He was not deterred. He loves school and has developed some very close friendships. He reads quite well. He can hardly wait to be a cub scout. He causes great consternation in the older brothers by his desired close companionship.

Bruce will graduate from Primary and receive the

priesthood this month. He is very conscientious in all he does. He is in band, trumpet. Didn't quite make the 7th grade basketball team, has one more requirement for second class scout and has a morning paper route and still makes respectable grades in school. He is very sports minded. His little league team lost the area championship by one game.

Kim is our individualist. He has respect for others but little concern for time or regulations if they interfere with what he thinks he should or would like to do. His first love is nature in any form. He loves scouting and is working on the star rank. He is the only trombone player in the intermediate band. He has an afternoon paper route and feels quite independent most of the time.

Leatha has developed into the major family project. We are learning so very much how important she is to us and our happiness. A deteriorating health condition over a long period finally culminated in the discovery of heart infection, shortly after the birth of Garth. The infection was successfully arrested but subsequent test showed extensive damage to the mitral valve. Consequently, her activity and physical capabilities have been substantially reduced. We are somewhat saddened by this and yet so thankful she can be as active as she is. We feel that it was only through divine help that the disease was finally diagnosed--Leatha diagnosed it herself with the help of her nurses training.

Kimball is still employed by Aerojet. The employment has dropped from 20,000 in 1964 to about 7,000. However, his job is still very interesting and busy. He was scoutmaster for a short while. He also taught Seminary last year. Presently he is the Elder's Quorum teacher. He manages to avoid most home duties but plays hand ball to keep his weight down to a trim one ton.

(Leatha P. Hall, Carmichael, California.)

12-210 Rawland Chidester HAMILTON, s of Elva SPROUL¹¹⁻¹²⁴
 (Eveline CHIDESTER¹⁰⁻¹¹⁰ John P⁹⁻¹⁰² John M⁸⁻⁸⁵ John
 P7-57 David⁶⁻⁴⁷) and Alvin LaMar HAMILTON: b 24 Apr
 1927, Washington, Ut; d 4 Oct 1960; md 21 Jan 1946,
 to Mary Ethel Nadine SAMPLES who was b 24 Apr 1920,
 Pittsburg, Kansas; dau of John SAMPLES and Ethel CLINE;
 and had ch:

HERITAGE

- 13-391 Dennis Lee HAMILTON b 15 Apr 1947, Richmond, Cal
 13-392 Patricia Annie HAMILTON b 4 July 1949, Berkley, Cal
 13-393 LuDeane Mary HAMILTON b 25 Apr 1954, Ukiah, Cal
 13-394 Lisa Joyce HAMILTON b 14 Mar 1957, Ukiah, Cal

(Info: A. LaMar Hamilton, Northridge, Cal.)

12-211 Darwin D. HAMILTON, s of Elva SPROUL¹¹⁻¹²⁴
 (Eveline CHIDESTER¹⁰⁻¹¹⁰ John P⁹⁻¹⁰² John M⁸⁻⁸⁵ John
 P⁷⁻⁵⁷ David⁶⁻⁴⁷) and Alvin LaMar HAMILTON: b 18 Nov
 1928, Washington, Ut; md 8 Apr 1950, in Fairview,
 Ut., to Evelyn JENSEN who was b 1 Dec 1932; dau of
 Joseph Reed JENSEN and Rebecca MINER; and had ch:

- 13-395 Linda HAMILTON b 13 Dec 1951, Mt. Pleasant, Ut.
 13-396 Jeanine HAMILTON b 19 Apr 1954, Provo, Ut.
 13-397 Steven Darwin HAMILTON b 4 Feb 1957, Provo, Ut.

(Info: Mrs. A. L. Hamilton, Fairview, Ut.)

12-212 Aaron LaMar HAMILTON, s of Elva SPROUL¹¹⁻¹²⁴
 (Eveline CHIDESTER¹⁰⁻¹¹⁰ John P⁹⁻¹⁰² John M⁸⁻⁸⁵ John
 P⁷⁻⁵⁷ David⁶⁻⁴⁷) and Alvin LaMar HAMILTON: b 7 Mar
 1930, Washington, Ut; md 31 Dec 1954, in Baltimore,
 Maryland, to Ursuline Virginia SHERBS who was b 11
 Nov 1928, Gypsy, Warren, West Virginia; dau of
 Roscoe Merkle SHERBS and Ila Virginia SHAW; and
 had ch:

- 13-398 Alan Laird HAMILTON b 19 Dec 1955, Hampton, Va.
 13-399 Erline Gail HAMILTON b 24 Feb 1957, El Monte, Cal
 13-400 Daniel Scott HAMILTON (twin) b 25 Oct 1960, Los
 Angeles, Cal.
 13-401 David Keith HAMILTON (twin) b 25 Oct 1960, Los
 Angeles, Cal.
 13-402 Marlo Jo HAMILTON (dau) b 16 Jan 1963, Los Angeles

(Info: A. LaMar Hamilton, Northridge, Cal.)

12-213 Lawrence Larkin HAMILTON, s of Elva SPROUL¹¹⁻¹²⁴
 (Eveline CHIDESTER¹⁰⁻¹¹⁰ John P⁹⁻¹⁰² John M⁸⁻⁸⁵ John
 P⁷⁻⁵⁷ David⁶⁻⁴⁷) and Alvin LaMar HAMILTON; b 8 Feb
 1933, Fairview, Ut; md 30 Jan 1953, in Manti, Ut.,
 to Barbara June MADSEN who was b 10 June 1934, Fair-
 view, Ut., to Barbara June MADSEN who was b 10 June
 1934, Fairview, Ut; dau of Albert Zeland MADSEN and

Ellis Terissa TUCKER; and had ch:

- 13-403 Merdene HAMILTON b 10 June 1955, Salt Lake City, Ut
- 13-404 Kathryn HAMILTON b 31 Oct 1956, Logan, Ut.
- 13-405 Kenneth Larkin HAMILTON b 5 June 1959, Mt. Pleasant,
Utah
- 13-406 Rebecca Jean HAMILTON b 10 Dec 1960, Renton, Wn
- 13-407 Benjamin Alvin HAMILTON b 16 Mar 1962, Renton, Wn.
- 13-408 Chad Otis HAMILTON b 10 Nov 1964, Phoenix, Arizona

(Info: Mrs. A. L. Hamilton, Fairview, Ut.)

12-214 Mary Eveline HAMILTON, dau of Elva SPROUL¹¹⁻¹²⁴
(Eveline CHIDESTER¹⁰⁻¹¹⁰ John P⁹⁻¹⁰² John M⁸⁻⁸⁵ John
P⁷⁻⁵⁷ David⁶⁻⁴⁷) and Alvin LaMar HAMILTON; b 10 May
1936, Fairview, Ut; md 27 Dec 1956, in Manti, Ut.,
to Ervin Leonard DENNA who was b 4 May 1931, Susan-
ville, Cal; s of Guss DENNA and Pearl Frances CAMP-
BELL; and had ch:

- 13-409 Eric LeRoy DENNA b 9 Nov 1957, Ukiah, Cal
- 13-410 Maurene Elizabeth DENNA b 20 May 1959, Antioch, Ca
- 13-411 Wade Preston DENNA b 3 Sept 1960, Ukiah, Cal
- 13-412 Karrie LaNae DENNA b 21 Oct 1964, Ukiah, Cal
- 13-413 Paul Thrasher DENNA b 16 Oct 1969, Ukiah, Cal
- 13-414 Shane Hamilton DENNA b 2 Mar 1972, Ukiah, Cal.

(Info: Mrs. A. L. Hamilton, ,Fairview, Ut.)

12-216 Myron Alvin HAMILTON, s of Elva SPROUL¹¹⁻¹²⁴
(Eveline CHIDESTER¹⁰⁻¹¹⁰ John P⁹⁻¹⁰² John M⁸⁻⁸⁵ John
P⁷⁻⁵⁷ David⁶⁻⁴⁷) and Alvin LaMar HAMILTON; b 1 May
1940, Fairview, Ut; md 1 May 1958, in Mt. Pleasant,
Ut., to LaFaye SHEPARD who was b 3 July 1940, Fount-
ain Green, Ut; dau of Alden Laraine SHEPARD and
Hazel Althaleen HOLMAN: and had ch:

- 13-415 Michael Allen HAMILTON b 13 Oct 1958, Provo, Ut.
- 13-416 Lori Ann HAMILTON b 31 Jan 1960, Mt. Pleasant, Ut.
- 13-417 Linda Kay HAMILTON b 10 Aug 1961, Murray, Ut.

(Info: Mrs. A. L. Hamilton, Fairview, Ut.)

HERITAGE

12-219 Leatrice SPROUL, dau of John D. SPROUL¹¹⁻¹²⁵
 (Eveline CHIDESTER¹⁰⁻¹¹⁰ John P⁹⁻¹⁰² John M⁸⁻⁸⁵ John
 P⁷⁻⁵⁷ David⁶⁻⁴⁷) and Gwednolyn NISSON; b 24 Nov 1929,
 Washington, Ut; md Sheldon JOHNSON and had ch b in
 St. George, Ut:

- 13-418 Kerry V. JOHNSON b 27 Apr 1952
- 13-419 Layne K. JOHNSON b 17 Sept 1954
- 13-420 Kris H. JOHNSON b 29 June 1956
- 13-421 Gale D. JOHNSON b 25 Nov 1957
- 13-422 Brett E. JOHNSON b 15 Sept 1961

(Info: recs of Eveline C. Sproul, Washington, Ut.)

12-221 Woodruff Denzil SPROUL, s of John D. SPROUL¹¹⁻¹²⁵
 (Eveline CHIDESTER¹⁰⁻¹¹⁰ John P⁹⁻¹⁰² John M⁸⁻⁸⁵ John
 P⁷⁻⁵⁷ David⁶⁻⁴⁷) and Gwendolyn NISSON; b 25 May 1934,
 Washington, Ut; md 4 June 1954, in St. George, Ut.,
 to Penny Rae PACE who was b 22 June 1937; and
 had ch:

- 13-423 Kurt Woodruff SPROUL b 21 Oct 1955, Henderson, Nev
- 13-424 Jeffery Pace SPROUL b 4 June 1957, St. George, Ut.
- 13-425 Scott D. SPROUL b 28 May 1959, St. George, Ut.
- 13-426 Jodi Clair SPROUL b 8 July 1960, Las Vegas, Nev.

(Info: W. D. Sproul, Las Vegas, Nev.)

12-235 Melvin Myron HARMON, s of Melvin T.¹¹⁻¹⁴⁹
 (Oliver J¹⁰⁻¹¹⁴ Eunice CHIDESTER⁹⁻¹⁰³ John M⁸⁻⁸⁵ John
 P⁷⁻⁵⁷ David⁶⁻⁴⁷) amd Sarah Ellen HORSLEY; b 19 July
 1908, Price, Ut; md 27 May 1937, in Manti, Ut., to
 Lena Janet NIELSON who was b 25 Oct 1918, Sunnyside,
 Carbon, Ut; dau of James William NIELSON and Janet
 DAVIS; and had ch b in Price, Ut:

- 13-427 Margaret Ann HARMON b 19 June 1938
- 13-428 William K. HARMON b 19 May 1939
- 13-429 Bernice HARMON b 21 July 1941
- 13-430 Donald Myron HARMON b 31 May 1944
- 130431 Melvin D. HARMON b 11 Dec 1946

(Info: Melvin T. Harmon, Price, Ut.)

HERITAGE

417

12-237 Leland ElRoy HARMON, s of Melvin T¹¹⁻¹⁴⁹ (Oliver
 J¹⁰⁻¹¹⁴Eunice CHIDESTER⁹⁻¹⁰³ John M⁸⁻⁸⁵ John P⁷⁻⁵⁷
 David⁶⁻⁴⁷) and Sarah Ellen HORSLEY; b 21 Feb 1911,
 Price, Ut; md 26 Sept 1935, in Salt Lake City, Ut.,
 to Lucille or Louise HOUTZ who was b 3 Jan 1913,
 Mapleton, Ut; dau of Austin HOUTZ and Martha ALLEN;
 and had ch:

- 13-432 Darwin Elroy HARMON b 8 July 1936, Mapleton, Ut.
- 13-433 Sherril Allen HARMON b 6 Sept 1937, Price, Ut.
- 13-434 Euleta HARMON b 10 May 1939, Price, Ut.
- 13-435 LaRue HARMON b 15 May 1942, Price, Ut.
- 13-436 Thomas Austin HARMON b 15 Jan 1944, Price, Ut.
- 13-437 Wayne Odell HARMON b 24 May 1945, Price, Ut.
- 13-438 Mezelle HARMON b 20 Jan 1947, Price, Ut.
- 13-439 Dean Leon HARMON b 20 July 1949, Price, Ut.

(Info: Melvin T. Harmon, Price, Ut.)

12-252 Erald Langston BALLARD, s of Alice HARMON¹¹⁻¹⁶²
 (Melvin M¹⁰⁻¹¹⁵Eunice CHIDESTER⁹⁻¹⁰³ John M⁸⁻⁸⁵ John
 P⁷⁻⁵⁷David⁶⁻⁴⁷) and David Waldon BALLARD; b 18 May
 1931, St. George, Ut; md 22 Dec 1949, to Jeanine
 BALLARD who was b 1 Nov 1931, Hurricane, Ut; dau
 of DeNor BALLARD and Jennie HIRSCHI; and had ch:

- 13-440 Laura BALLARD b 18 Nov 1951, St. George, Ut.
- 13-441 Collett BALLARD b 25 June 1955, Provo, Ut.
- 13-442 Julie BALLARD b 17 Dec 1957, Provo, Ut.
- 13-443 DeAnn BALLARD b 23 July 1963, Provo, Ut.

(Info: Mrs. Jeanine Ballard, Orem, Ut.)

12-259 Merial HIRSCHI, dau of Vera HARMON¹¹⁻¹⁶⁴ (Mel-
 vin M¹⁰⁻¹¹⁵Eunice CHIDESTER⁹⁻¹⁰³ John M⁸⁻⁸⁵ John
 P⁷⁻⁵⁷David⁶⁻⁴⁷) and David Loran HIRSCHI; b 15
 Apr 1932, Cedar City, Ut; md 17 June 1958, in St.
 George, Ut., to Glen Exner EVERETT who was b 3 Oct
 1934; s of Ellis EVERETT and Irene EXNER.

Glen earned his PhD degree in physics from Chicago
 University in 1962, and began teaching physics at
 the University in Riverside, California, that year.

Ch of Merial and Glen:

HERITAGE

- 13-444 David EVERETT b 15 Oct 1960, Chicago, Ill.
 13-445 John Edward EVERETT b 17 May 1964, Riverside, Cal
 13-446 Rebecca Lynn EVERETT b 24 Nov 1967, Riverside, Cal

(Info: Mrs. Vera H. Hirschi, Cedar City, Ut.)

12-260 Claudia HIRSCHI, dau of Vera HARMON¹¹⁻¹⁶⁴
 (Melvin M¹⁰⁻¹¹⁵ Eunice CHIDESTER⁹⁻¹⁰³ John M⁸⁻⁸⁵
 John P⁷⁻⁵⁷ David⁶⁻⁴⁷) and David Loran HIRSCHI; b 6
 Aug 1936, Cedar City, Ut; md 22 Aug 1958, in Salt
 Lake City, Ut., to Harold Eldon WARNER who was b
 5 Sept 1934, Fillmore, Ut; s of Harold WARNER and
 Alice MORRIS. He is in the steel business and the
 family lives in Union, the Sandy area of Salt Lake
 City, Ut. Their ch, b in Salt Lake City, Ut:

- 13-447 Linda Lee WARNER b 23 June 1960
 13-448 Richard Eldon WARNER b 29 Nov 1962
 13-449 Randall David WARNER b 12 Feb 1966
 13-450 Douglas Krehl WARNER b 5 Aug 1967

(Info: Vera H. Hirschi, Cedar City, Ut.)

12-275 Tessa HUNT, dau of Beulah CANFIELD¹¹⁻¹⁶⁹ (Esther
 Ella HARMON¹⁰⁻¹¹⁷ Eunice CHIDESTER⁹⁻¹⁰³ John M⁸⁻⁸⁵
 John P⁷⁻⁵⁷ David⁶⁻⁴⁷) and George Thomas HUNT; b 14
 May 1914, Enterprise, Ut; md (1) 8 Apr 1937, in
 Mesa, Arizona, to Raymond Frederick LAUB who was b
 18 June 1897, Gunlock, Ut; s of John Franklin LAUB
 and Mary Elizabeth PULSIPHER. By this union Tessa
 took on the job of a ready made family, for her husb-
 and had md (1) 24 Aug 1918, in St. George, Ut., to
 Metina Priscella ALGER who was b 31 Aug 1898, Diam-
 aron Valley (now Diamond Valley), Ut; d 23 May
 1934, Simi, California; dau of John Zera ALGER and
 Anna Mary BARNHURST. To this marriage there was b:
 (1) Leathra LAUB b 3 Dec 1922, Enterprise, Ut.
 (2) Val R. LAUB b 4 Nov 1925, Ogden, Ut; md 31 Mar 1949,
 Gaydra Marie WESTCOTT
 (3) Darrel J. LAUB b 23 Sept 1928, Sacramento, Cal; d 8
 Aug 1947
 (4) Mary Rae LAUB b 23 Nov 1931, Simi, Cal; md 7 May
 1949, Lamond Colima LANGSTON.

By her marriage to Mr. LAUB, Tessa became the mother

of:

13-451 Raymond Myron LAUB b 20 Aug 1940, Simi, Cal;
md 7 Sept 1967, in Salt Lake City, Ut., to Sally Joann
SAUNDERS who was b 14 June 1941, Chickasha, Oklahoma;
dau of Jefferson Davis SAUNDERS and Emily Fay McDONALD

Eventually, the LAUBS were divorced and Tessa md (2)
20 June 1957, Anthony MARTINEZ. Raymond LAUB md (3)
13 July 1951, Mrs. Mary Ellen SMITH.

(Infor: Tessa Hunt Laub, Simi, Cal; added to by
Mrs. Mary Rae L. Langston, Ogden, Ut.)

12-281 Ellen CHIDESTER, dau of David L¹¹⁻¹⁷¹ (Dav-
id¹⁰⁻¹²⁰ David⁹⁻¹⁰⁶ John M⁸⁻⁸⁵ John P⁷⁻⁵⁷ David⁶⁻⁴⁷) and
Ellen Sophie JENSEN; b 31 Jan 1918, Richfield, Ut;
md 6 Apr 1937, in Richfield, Ut., to Melvin Leon
HOLLOWAY who was b 18 July 1910, Anderson, Missouri;
d 28 July 1972, in Orem, Ut., of cancer; s of
Richard HOLLOWAY and Martha WILLIAMS; and had ch
b in Richfield, Ut:

13-452 Vonda Lee HOLLOWAY b 16 Feb 1938; md 29 Mar 1963,
in Manti, Ut., to Baker Valdez OGDEN; s of Baker
OGDEN and Bernice SHAW; and had ch b in Sprinville, Ut:
(1) Valerie Jean OGDEN b 4 Apr 1964
(2) Stephanie Ann OGDEN b 30 July 1966
(3) Michael OGDEN b Jan 1970

13-453 Melvin Larry HOLLOWAY b 20 Jan 1940; md 4 Nov 1960,
in Monroe, Ut., to Beulah Ann THORNTON who was b 12
Sept 1942, Richfield, Ut; dau of Walter N. THORNTON
and LuElla PETERSEN and had a s b in Salt Lake City, Ut.
(1), Robert Larry HOLLOWAY b 28 June 1962

13-454 John Virgil HOLLOWAY b 29 Dec 1941; md 3 Feb 1962,
in Monroe, Ut., to Cheryl CHAVIS who was b 14 July
1943, Provo, Ut; dau of Eldon Helamon CHAVIS and Ella
Velate PEARSON; and had ch b in Salt Lake City, Ut:
(1) Christine HOLLOWAY b 2 Nov 1963
(2) Mary HOLLOWAY b 1 Feb 1965

Melvin Leon Holloway came to Utah in 1936 after
having been raised in Missouri. He was employed as a
meat cutter in Richfield, Ut., for many years. Moving
to California, he became manager of a Kentucky Fried
Chicken outlet. The family returned to Utah in 1972.

(Info: Richfield, 2nd Ward records; Mrs. Barbara Chidester Michaelson, Kearns, Ut; obituary, Salt Lake Tribune, 30 July 1972.)

- 12-282 Norma CHIDESTER, dau of David L¹¹⁻¹⁷⁹ (David¹⁰⁻¹²⁰ David⁹⁻¹⁰⁶ John M⁸⁻⁸⁵ John P⁷⁻⁵⁷ David⁶⁻⁴⁷) and Ellen Sophie JENSEN; b 19 Feb 1920, Richfield, Ut; md 13 Jan 1939, in St. George, Ut., to Narvel Joseph LEAVITT who was b 14 Feb 1917, Gunlock, Ut; s of Joseph Eugene LEAVITT and Essie Vilate BARNEY; and had ch:
- 13-455 Gary Narvel LEAVITT b 27 Oct 1940, St. George, Ut; md 31 Aug 1963, in St. George, Ut., to Merrilee HOLT who was b 9 Aug 1943, St. George, Ut; dau of Leo Overton HOLT and Mona FAWCETT; and had ch:
- (1) Lisa LEAVITT b 15 Nov 1966, American Fork, Ut.
- 13-456 Steven LeRoy LEAVITT b 24 Sept 1944, Santa Monica, Cal; md 12 Sept 1969, in Santa Monica, Cal, to Nelda Lillian HULSE who was b 16 Nov 1949, Rigby, Idaho; dau of Julius George HULSE and Elva Mary HUNSAKER; and had ch b in Arcadia, California:
- (1) Laurissa Nadine LEAVITT b 26 June 1971
 (2) Kirsten Renee LEAVITT b 7 Sept 1972
 (3) Bradley Stephen LEAVITT b 7 June 1976
- 13-457 Stanley Craig LEAVITT b 15 Feb 1946, St. George, Ut; md 15 Jan 1966, to Jo Anne WALKER
- 13-458 Lynn Kay LEAVITT b 9 June 1950, St. George, Ut; md 12 May 1972, Rose Marie PICO
- 13-459 Julie Ann LEAVITT b 31 July 1955, St. George, Ut
- 13-460 Cheryl Jean LEAVITT b 9 Mar 1962, Downey, Cal.

Growing up in the farm community of Richfield, Ut., had its advantages. There were summers of pastoral pleasures, lots of swimming, hiking to the hills, and the fruit picking excursions to the farms of uncles and aunts who needed extra help. The picking was work, to be sure, but there was the chance to eat all the fresh fruit one wanted. This was the life of Norma Chidester during her early childhood. On Sunday evenings there was always the additional special treat of the band concert in the town park.

The first motorized vehicle the family had was a motorcycle with a side car. Father would hold sister Ellen as she sat on the gas tank. Mother and the baby occupied the seat of the sidecar and Norma nestled at Mother's feet. The ride could be thrilling, esp-

pecially when there was a stream of water to cross.

The cycle gave way, eventually, to their first car, a Chevrolet. What a thrill it was for the family to take a ride all together in this shiny black car!

There was the morning of 20 June 1929, that was memorable, for "My Dad woke us up and asked us if we wanted to go visit our Grandma. I knew that the last time he did that, we came home to find another baby sister, so I remember asking him if we were going to get another baby. I don't remember what he said, but I do remember that about a month earlier our neighbor had told me that my mother had miscarried her first child. At that time, I went home and asked Mother and she said yes. I asked her if he was cute, and she said that he was too little to tell.

". . . Sure enough, in the afternoon Dad came to get us and told us we had a big, bouncing baby boy. He was right. He was big--eleven pounds! I could never figure out why they said he was bouncing, though. He was a happy baby, and was a typical boy (later) hating baths, loving to play in the dirt and to eat everything in sight. When he was only a couple of years old Dad cut down a big tree up by the canal and Evan took his little wagon and piled the wood Dad cut in it, and pulled it through the trail in the snow to the woodpile behind the house. Dad would pull big loads in the wheelbarrow and Evan worked hard pulling load after load that seemed like such an impossible task for such a little boy. This was the beginning of a life-time of those two doing things together.

"Dad was a scoutmaster from the time I remember. A group of boys, including his brother Leland and Lynn, were in his first troop. They had heard about the scouting program and inasmuch as the program hadn't come that far west, those boys wanted Dad to be their leader. They wrote to New York for a handbook and instructions and Dad became the first scoutmaster in Richfield, 1913, in what I believe to be the first troop west of the Mississippi River. They were real scouts, not only learning what to do, but really applying it in their lives. They chopped wood for widows, helped poor people with groceries, went on hikes to Cottonwood Canyon, Fish Creek, Fish Lake, Seven Mile, Cove Mountain and many other places. . . In their camps they made beds in the trees, made bridges over little streams and even harnessed the power of the streams and had their own

electric lights in camp.

"Dad didn't have any boys of his own for so long that he made scouts of his girls. My mother had also been a Campfire girl, hiking and camping with the girls. But that was before my time. . .

"I dreaded Thanksgiving time for I was usually sick, so the family couldn't join with the other families for the big day. Dad would kill one of our geese and we would have a big meal at home. My mother would make something with wax in it that helped pull the little feathers off, and we (children) would use that wax a year or two in waxing windows at Halloween. Oh, how I wish we hadn't used wax and had used soap instead! But kids don't think about the hard cleaning jobs after such stupid pranks. However, we weren't as destructful as many other kids. Halloween has changed now.

"In the 30's the older boys used to keep the marshall busy all night by taking peoples farm machinery, wagons, etc., apart and putting it together again on top of the farmer's shed; or tying their calves, sheep, goats, etc., on top of a flat topped shed. They also tipped over outside toilets.

"The only time I ever did anything really rotten, was one time when I was about 16, the neighbor kids got together to swipe gates. We went several blocks from our part of town and the boys removed half of a man's corral gate and hung it on the light post on one of the metal things used in climbing the pole. We girls didn't do it, but were there, so therefore we were guilty, too.

"The man discovered us and started chasing us. I've never seen so many directions for kids to scatter. It was every one for himself. I ran down a driveway leading to a corral, thinking he would chase someone else, but he followed me. I climbed the gate and saw to my astonishment a big black bull at the end of the corral. . .I took a chance on the bull standing still, jumped down, ran across the corral, climbed the pole fence faster than greased lightning and started running for the corner. When I reached the corner, for once in my life I thought fast and jumped in the irrigation ditch by the sidewalk and quickly covered myself with leaves. When the man turned the corner he stopped running and I thought he had seen me. He walked past me about 20 feet, looking in all directions, confused

because there seemed to be no place I could have got out of sight."

The man stood there for awhile watching for any sign. Norma managed to remain quiet in the ditch, her heart racing in fear, until he finally turned and left.

"I remember my great grandparents, David and Rebecca Ann Price Chidester; going to their house when I was young and stepping across the threshold into the waiting arm of my great grandmother. They went away for awhile, then returned to Richfield to live with Grandpa David and Aunt Myrtle. I have many fond recollections of going there after school and standing at Grandma's side while she was sitting in a rocking chair. She would hold me around the waist with her right arm so tight that I would have to bend slightly, not having courage enough to tell her how tired I was getting. From her I learned about the great Prophet Joseph Smith; and from her convincing stories I knew he was a prophet! I also knew the Mormon religion was true, although I knew very little about it. I learned about the pioneers and how my great grandfather once sat on Joseph Smith's knee; about the crickets coming to eat the crops in Salt Lake. I learned about a time when the babies and others were getting ill from the lack of sweets. One morning they awoke and saw a white substance on the tree leaves, washed them off and cooked the water, making a sort of syrup..

"The depression hit--starting in 1929, but it was a year or so before we really felt the worst of it. My mother used to help Dad make a living by taking in washings and ironings. It must be pretty heart-breaking to wonder what to feed a large family and how to clothe them. We had a large garden and fruit trees, chickens and one or two cows. Dad extracted honey from his bee hives and he had less and less work as he was an electrician and building and remodeling almost came to a halt.

"We continued to eat more or less Danish food such as buttermilk pop (made with buttermilk and sego); red mush (a dessert made from cherries or red currant juice, etc.; soup and Danish dumplings. Mother made bread and butter and Dad stored the potatoes, squash, etc., in what we called the potato hole, next to our underground cellar.

"Times were really beginning to get rough, but in 1933 we had the blackest year for all of us. I was

helping my mother hang clothes when I noticed her change a bandage on her foot. She had stepped on a rusty nail about five days before. She wasn't a complainer so I didn't know too much of what had happened. I asked her how she did it, so she told me. I finished hanging out the clothes and she became more ill and her jaws could only open about half way. One of us called Dad on the telephone. I believe he was working that day in the little town of Sigurd. He came home and none of us know how serious her illness was, except her. I asked her what was wrong and she said she thought it was lockjaw. I remember asking her if it was a bad disease and she said, 'Sometimes they don't get over it.'

Dad called the doctor, but there was nothing that could be done. Dr. GLEDHILL, our family doctor, didn't know for sure what it was, having never seen a case before. The next day Mother was worse and Dr. McQUARRIE and Dr. GOTTFREDSON were called in and the three of them held a consultation outside the house. It was decided to take her to the LDS Hospital in Salt Lake City. Our Bishop was there, W. L. WARNER, and he offered to take her in his car. They made a bed in the back seat of the car and Dad sat on a makeshift seat on the floor beside her and they left. What a miserable, empty feeling as they drove away, but after watching her take 11 convulsions, flapping around on the bed until we almost had to throw ourselves on her to hold her down, it was sort of a relief to know that maybe someplace there was someone with enough medical knowledge to help her.

"When the car returned a day later, everyone rushed out to meet it and there they were, my mother lying still and peaceful now and my Dad crying uncontrollably. Mother had passed away just after they had reached Gunnison, Ut., never reaching Salt Lake and the promised help."

After the funeral, the family took up the serious business of living in a world without Mother. The older girls divided the care of the younger children between them and began to take over the care of the house and family. Father taught them how to make bread and to cook. Aunt Myrtle helped with the sewing, cleaning and other matters. Grandma Jensen and the aunts and uncles helped all they could, but no one could really take the place of the gentle mother they

had lost. Life took on a serious look. No more weeks at farms for fruit and larks. There was work to be done. And so they continued for several years until Father re-married.

After her marriage in the St. George Temple, Norma lived for a number of years in St. George, Ut., with a brief interlude in Santa Monica, California. Eventually, though, the Leavitts decided to make California their home.

Raising a fine family has been Norma's chief vocation; her avocation is catering, decorating beautiful cakes for weddings and other festive occasions. A gifted entertainer and story teller, she is a favorite at both Jensen and Chidester reunions.

She and her sister Barbara took advantage of the opportunity to visit Denmark to research the records of their mother's family and to find living relatives to re-establish family connections.

One of her daughters experienced a period of blindness. Through her faith and unceasing diligence Norma saw the day when her lovely child could see again.

There is challenging excitement around Norma. Faithful and constant in her devotion to her church and her family, she bears testimony to the goodness of life and the truthfulness of her church.

(Info: Mrs. Norma C. Leavitt, Monrovia, Cal.)

12-283 Donna CHIDESTER, dau of David L¹¹⁼¹⁷⁹ (David¹⁰⁻¹²⁰ David⁹⁻¹⁰⁶ John M⁸⁻⁸⁵ John P⁷⁻⁵⁷ David⁶⁻⁴⁷) and Ellen Sophie JENSEN; b 10 Feb 1922, Richfield, Ut; md (1) 8 Mar 1940, in Richfield, Ut., to Herbert Harry SMITH and had ch:

13-461 Nancy Lee SMITH b 14 Mar 1940, Richfield, Ut; md (1) 29 June 1963, Thomas Martin WRIGHT who was b 30 Feb 1933, Alliance, Nebr; d 9 Aug 1964, Seward, Alaska; s of Glenn O. WRIGHT and Madelaine CAMPBELL. Thomas was md (1) to Diane STOREY

After the death of her husband, Nancy md (2) 30 July 1965, in Elko, Nev., Andrew John PADGEN who was b 17 July 1942, Salt Lake City, Ut; s of Michael and Katherine PADGEN; and had ch b in Salt Lake City:

(1) Charles Anthony PADGEN b 16 Sept 1966

Donna and Herbert Smith were divorced and Donna md (2) 24 Mar 1942, in Richfield, Ut., to Garth B. HANSEN who was b 27 May 1918, Richfield, Ut; s of Charles HANSEN and May BARLOW; and had ch:

13-462 Donald Garth HANSEN b 9 Jan 1943, Richfield, Ut.

(Info: Mrs. Mark L. Michaelson, Kearns, U t.)

12-285 Barbara Myrtle CHIDESTER, dau of David L¹¹⁻¹⁷⁹
David¹⁰⁻¹²⁰ David⁹⁻¹⁰⁶ John M⁸⁻⁸⁵ John P⁷⁻⁵⁷ David⁶⁻⁴⁷)
and Ellen Sophie JENSEN; b 17 Jan 1927, Richfield,
Ut; md 27 May 1946, in Richfield, Ut., to Mark Le-
Roy MICHAELSEN who was b 26 Sept 1922, Mayfield, Ut;
s of Leonard Leroy MICHAELSON and Hazel Jeanette
CHILDS; and had ch b in Salt Lake City, Ut:

13-463 Patty Sue MICHAELSEN b 18 Sept 1953; md Dean DEVOR

13-464 Karen Lynne MICHAELSEN b 22 Nov 1954.

Barbara and Mark took three Indian boys to raise:

- (1) Michael MAHONE b 5 Aug 1947, Reno, Nev., who has been blind since birth.
- (2) Bill STANLEY b 28 July 1949, Preston, Idaho, a paraplegic, confined to a wheel chair
- (3) Ron E --- b 1 Sept 1959, Salt Lake City, Ut; an artist of great talent.

Barbara, with her sister Norma, made a trip to Denmark in search of her mother's ancestry. She is a guiding light in both the Chidester and Jensen family organizations.

(Info: Mrs. Barbara C. Michaelsen, Kearns, Ut.)

12-286 Evan LeRoy CHIDESTER, s of David L¹¹⁻¹⁷⁹
(David¹⁰⁻¹²⁰ David⁹⁻¹⁰⁶ John M⁸⁻⁸⁵ John P⁷⁻⁵⁷ David⁶⁻⁴⁷)
and Ellen Sophie JENSEN; b 20 June 1929, Richfield,
Ut; md 15 Apr 1948, in Fredonia, Arizona, to Elsie Fern FERGUSON who was b 26 Apr 1928, Huntington Park, Cal; dau of Ivan Wilford FERGUSON and Rose Marie HEINLE.

Elsie was md (1) 26 Oct 1943, to Robert Lee RICH-

ARDS; md (2) in Apr 1946, to Byron Eugene GURR and had a dau:

- (1) Victoria GURR b 17 May 1947, Richfield, Ut.
Elsie was divorced from Mr. Gurr.

Ch of Evan L. Chidester and Elsie Ferguson, b in Provo, Ut:

- 13-465 David LeRoy CHIDESTER b 2 Dec 1950
13-466 Rose Mary CHIDESTER b 29 June 1960.

(Info: Mr. & Mrs. Evan L. Chidester, Richfield, Ut.)

12-287 Elmo Garn STORRS, s of Fern CHIDESTER¹¹⁻¹⁸¹
(David¹⁰⁻¹²⁰ David⁹⁻¹⁰⁶ John M⁸⁻⁸⁵ John P⁷⁻⁵⁷ David⁶⁻⁴⁷)
and Arthur Elmo STORRS; b 24 Mar 1921, Richfield, Ut; d 19 June 1971; md (1) 25 Dec 1940, to Elayne STEWART and had a dau:

- *13-467 Cheryl Ann STORRS b 19 June 1943, Provo, Ut; md
Ronald Gene CHRISTENSEN

Elmo Garn STORRS md (2) 16 Feb 1946, in Yuma, Arizona, Valera Belle DAVIS who was b 7 Dec 1926, LeRoy, Iowa; dau of Otto E. and Eunice W. DAVIS; and had ch:

- 13-468 Steven STORRS
13-469 Kay Denise STORRS (dau) stillborn

Elmo md (3) Beth PEARCE

(Info: Mrs. Mary Ann Storrs MYERS, Salt Lake City, Ut)

12-288 Mary Ann STORRS, dau of Fern CHIDESTER¹¹⁻¹⁸¹
(David¹⁰⁻¹²⁰ David⁹⁻¹⁰⁶ John M⁸⁻⁸⁵ John P⁷⁻⁵⁷ David⁶⁻⁴⁷)
and Arthur Elmo STORRS; b 9 Jan 1932, Perry, Iowa; md 4 Aug 1950, in Logan, Ut., to Marcus Norville MYERS who was b 30 May 1928, Boise, Idaho; s of Marcus Lemuel MYERS and Lucile SABIN; and had ch:

- 13-470 Mary Ann MYERS b 11 Aug 1959, Rexburg, Idaho
13-471 Mark Art MYERS b 25 July 1965, Salt Lake City, Ut
13-472 Dora Jean MYERS b 6 Mar 1967, Salt Lake City, Ut.

(Info: Mrs. Mary Ann Storrs Myers, Salt Lake City, Ut.

12-299 Robert Dewaine CHIDESTER, s of Glen M¹¹⁻¹⁸⁵
 (James M¹⁰⁻¹²⁴ David⁹⁻¹⁰⁶ John M⁸⁻⁸⁵ John P⁷⁻⁵⁷ David⁶⁻⁴⁷)
 and Doris Fidelia MILLER; b 15 July 1937, Salt
 Lake City, Ut; md 1 Sept 1961, in Salt Lake City, Ut,
 to Shirley Ann BERRY who was b 31 May 1935, Camden,
 Kershaw, South Carolina; dau of Maxie Lee BERRY
 and Ossie Alma CROLLEY; and had ch b in Salt Lake
 City, Utah:

- 13-473 Bryce Lee CHIDESTER b 23 June 1962
- 13-474 Natalie CHIDESTER b 25 Nov 1963
- 13-475 Sheila CHIDESTER b 31 July 1965
- 13-476 Arnold Berry CHIDESTER b 28 Feb 1967
- 13-477 Kregg DeWaine CHIDESTER b 3 Dec 1969
- 13-478 Andrea CHIDESTER b 19 Sept 1973

"I was born in Salt Lake City in sight of the old prison in Sugarhouse. We moved to Sandy, Ut., when I was five years old and lived there until I was nineteen, when I enlisted in the Navy. I spent four years touring the Pacific with the navy, then returned and attended the University of Utah, but did not graduate. I met my wife, Shirley Ann Berry, while attending church in Salt Lake City.

"I am a High Priest in the Church of Jesus Christ of Latter Day Saints, having held a number of different positions, including counsellor to the Bishop of my ward in Draper, Utah.

"I work as a technician in a research laboratory making solid propellant rocket fuel. Other interests are reading, genealogy, various crafts and travel."

In 1976 Robert was serving as president of the Chidester Family Organization, and urging the publication of a family history, active chairman of promotion and sales.

(Info: Robert D. Chidester, Draper, Ut.)

12-300 Verl Glen CHIDESTER, s of Glen M¹¹⁻¹⁸⁵
 (James M¹⁰⁻¹²⁴ David⁹⁻¹⁰⁶ John M⁸⁻⁸⁵ John P⁷⁻⁵⁷ David⁶⁻⁴⁷) and
 Doris Fidelia MILLER; b 25 Sept 1938, Salt Lake
 City, Ut; md 13 Jan 1958, in Elko, Nev., to Donna
 Joy SNOW who was b 23 Feb 1940, Salt Lake City, Ut;
 dau of John Harold WORKMAN and Elizabeth Jackson
 SNOW; and had ch:

- *13-479 Frederick Glen CHIDESTER b 14 Dec 1958, Salt Lake City, Ut; md Connie Marie RUSSUM
 13-480 Annette CHIDESTER b 10 Sept 1960, Murray, Ut.
 13-481 Christopher Madison CHIDESTER b 19 Aug 1962, Murray, Ut.
 13-482 Verl Lynn CHIDESTER b 30 Jan 1964, Murray, Ut.
 13-483 Misti Ann CHIDESTER (adopted) b 4 Oct 1973, Salt Lake City, Ut.

Verl G. Chidester, raised in Sandy, served in the U.S. Navy; is a skilled sheet metal worker and loves to work with his hands in all types of crafts.

(Info: Verl G. Chidester, Salt Lake City, Ut.)

- 12-301 Phillip Miller CHIDESTER, s of Glen M¹¹⁻¹⁸⁵
 (James M¹⁰⁻¹²⁴ David⁹⁻¹⁰⁶ John M⁸⁻⁸⁵ John P⁷⁻⁵⁷ David⁶⁻⁴⁷)
 and Doris Fidelia MILLER; b 5 Nov 1939, Salt Lake City, Ut; md 15 Feb 1960, in Salt Lake City, Ut, to Patricia Ann RARDIN who was b 8 July 1941, Salt Lake City, Ut; dau of Earl RARDIN and Margaret HAYWOOD; and had ch:

- 13-484 Eric Phillip CHIDESTER b 9 Feb 1962, Salt Lake City
 13-485 Trisha Ann CHIDESTER b 17 Apr 1964, Murray, Ut.
 13-486 Corey Earl CHIDESTER b 28 July 1965, Murray, Ut.
 13-487 Christina CHIDESTER b 3 Feb 1967, Murray, Ut.

Raised in Sandy, Utah, Phillip Chidester served in the U.S. Navy Reserves; likes to meet and work with people. He has worked as assistant grocery store manager, life insurance salesman and Pepsi-cola route supervisor.

(Info: Phillip M. Chidester, Salt Lake City, Ut.)

- 12-302 Dean Stanley CHIDESTER, s of Glen M¹¹⁻¹⁸⁵ (James M¹⁰⁻¹²⁴ David⁹⁻¹⁰⁶ John M⁸⁻⁸⁵ John P⁷⁻⁵⁷ David⁶⁻⁴⁷) and Doris Fidelia MILLER; b 28 Nov 1940, Salt Lake City, Ut; md 20 Apr 1963, in Salt Lake City, Ut., to Carolyn Marie MUMM who was b 18 Feb 1944, Geddes, Charles Mix, South Dakota; dau of Joseph Frederick MUMM and Veronica Ann NOVOTNY; and had ch b in Salt Lake City, Ut:

HERITAGE

- 13-488 Stanley Alan CHIDESTER (twin) b 19 May 1964
 13-489 Daniel Dean CHIDESTER (twin) b 19 May 1964
 13-490 Rodney Dean CHIDESTER b 22 Apr 1967
 13-491 Bradley Dean CHIDESTER b 17 June 1971

I was born into a family that I love very much. Raised in Sandy, Utah, with four brothers and two sisters at home, there were also two sisters married and living away from home. I also had an older brother living out of the state. We were a great family and had plenty of room on our two and a half acre farm to run and work! (I didn't do too much of the latter.)

I was always thought of as the bashful one in the family and I guess I still am in ways. When I was young I attended Sandy Elementary School; Mount Jordan Junior High; and one year at Jordan High School, working at odd jobs until I was nineteen, then I went into the carpet installation business, I've been in that same line of work since then and am with the same company I started out with.

Being the "bashful" one, no one thought I'd get married, but at the ripe old age of twenty-one, I married Carolyn Mumm. She was born and raised in South Dakota and moved to Utah in 1959 when her father was transferred there. It was quite a change to come here to the busy life compared to the quiet life in Dakota.

We lived in a house in Salt Lake that I had bought from my father while he was in the Real Estate business. Our first baby--which turned out to be identical twin sons--were born there.

After the birth of our third son we moved to Sandy, Utah, where Bradley Dean was born. When he was about a year and a half old we found that he had Wernig -Hoffman disease, known as a type of muscular atrophy. In 1976 he is a very bright child, confined to a wheel chair. He attends a school for the multiply-handicapped children in Midvale, Ut., where he is in a group of children of the first through fourth grade levels and is doing exceptionally well.

Stan and Dan are in junior high now and Rod is in the fourth grade. They are all very active and involved in a lot of things.

My work and my family really keep me busy at this time in my life. The work gets to be a headache at times, but I am really enjoying my family.

(Dean S. Chidester, Sandy, Utah.)

12-303 Carolyn Lee CHIDESTER, dau of Glen M¹¹⁻¹⁸⁵
 (James M¹⁰⁻¹²⁴ David⁹⁻¹⁰⁶ John M⁸⁻⁸⁵ John P⁷⁻⁵⁷ David⁶⁻⁴⁷)
 and Doris Fidelia MILLER; b 1 June 1943, Murray,
 Ut; md 16 Feb 1962, to Earl LeRoy HUTCHINGS who was
 b 23 Feb 1936, Salt Lake City, Ut; s of William
 Earl HUTCHINGS and Chloe WRIGHT; and had ch b in
 Salt Lake City, Ut:

13-492 Debbera Lee HUTCHINGS b 26 Sept 1962

13-493 Jeffery LeRoy HUTCHINGS b 22 Mar 1964

13-494 Michele HUTCHINGS b 29 Oct 1965

(Info: Robert D. Chidester, Draper, Ut; Mrs. Carolyn L. C.
 Hutchings, Salt Lake City, Ut.)

12-304 Sharron Sue CHIDESTER, dau of Glen M¹¹⁻¹⁸⁵
 (James M¹⁰⁻¹²⁴ David⁹⁻¹⁰⁶ John M⁸⁻⁸⁵ John P⁷⁻⁵⁷ David⁶⁻⁴⁷)
 and Doris Fidelia MILLER; b 20 Nov 1944, Murray,
 Ut; md 21 Mar 1964, in Salt Lake City, Ut., to
 Alvin James CLERICO who was b 6 Mar 1932, Helper, Ut;
 s of John D. CLERICO and Deloras OLSEN; and had ch
 b in Roosevelt, Utah:

13-495 Sheila Sue CLERICO b 13 Jan 1966

13-496 Ted CLERICO b 15 July 1967

13-497 Loretta CLERICO b 5 Nov 1968

13-498 James Glen CLERICO b 19 July 1970

The family lives on a ranch in Vernal, Utah.

(Info: Robert D. Chidester, Draper, Ut.)

12-305 Larry Gale CHIDESTER, s of Glen M¹¹⁻¹⁸⁵ (James
 M¹⁰⁻¹²⁴ David⁹⁻¹⁰⁶ John M⁸⁻⁸⁵ John P⁷⁻⁵⁷ David⁶⁻⁴⁷) and
 Doris Fidelia MILLER; b 15 June 1946, Murray, Ut;
 md (1) 17 June 1965, in Reno, Nev., to Leslie Louis
 Timpson HOLMES; and had a s:

13-499 Michael James CHIDESTER b 2 Dec 1965, Murray, Ut.

Larry md (2) 29 Aug 1970, in Tahoe, Nev., Judy Faye
 MITCHELL who was b 26 Nov 1951, Birmingham, Alabama;
 dau of Kenneth Allen MITCHELL and Johnie Fay LOVVORN;
 and had ch:

13-500 David Thomas CHIDESTER b 36 Aug 1973, Atlanta, Ga.

Raised in Sandy, Utah, Larry served six years in the U.S. Navy after his high school, receiving training in electronics. In 1976 he was living in Atlanta, Georgia, where he was attending college and working in electronics.

(Info: Larry Gale Chidester, Atlanta, Ga.)

12-306 Jo Anne CHIDESTER, dau of Gordon E.¹¹⁻¹⁸⁷
(JAMES M¹⁰⁻¹²⁴ David⁹⁻¹⁰⁶ John M⁸⁻⁸⁵ John P⁷⁻⁵⁷ David⁶⁻⁴⁷)
and Leah ENCE; b 7 Mar 1930, Salt Lake City, Ut;
md 28 Aug 1953, in Salt Lake City, Ut., to Lyle S.
FORD who was b 22 Oct 1928, Park City, Ut; s of
Lloyd FORD and Mae SLACK; and had ch:

13-501 Lorilee FORD b 1 Aug 1959

13-502 Tracy Andra FORD b 11 Nov 1961

(Info: Mrs. Jo Anne Ford, Salt Lake City, Ut.)

12-307 Dorothy CHIDESTER dau of Gordon E.¹¹⁻¹⁸⁷ (James
M¹⁰⁻¹²⁴ David⁹⁻¹⁰⁶ John M⁸⁻⁸⁵ John P⁷⁻⁵⁷ David⁶⁻⁴⁷) and
Leah ENCE; b 10 May 1934, Salt Lake City, Ut; md
29 Aug 1956, in New York City, N.Y., to George
David EGAN who was b 7 Jan 1933, Salt Lake City, Ut;
s of Harold Easton EGAN and Annie Fullerton.. GRAY;
and had ch b in Salt Lake City, Ut:

13-503 Lisa Shannon EGAN b 29 May 1958

13-504 Angela EGAN b 11 Sept 1965

(Info: Gordon E. Chidester, Salt Lake City, Ut.)

12-308 Gene Emory PINKERMAN, s of Reta CHIDESTER¹¹⁻¹⁸⁹
(James M¹⁰⁻¹²⁴ David⁹⁻¹⁰⁶ John M⁸⁻⁸⁵ John P⁷⁻⁵⁷ David⁶⁻⁴⁷)
and Wiley Emory PINKERMAN; b 2 Feb 1932, Ogden, Ut;
md 25 Jan 1963, Logan, Ut., to LaVelle SCHICK who
was b 17 May 1941, Alturas, California; dau of Stuart
Murray SCHICK and Mabel ROPER; and had ch:

13-505 Helen Lori PINKERMAN b 7 Dec 1963, Salt Lake City, Ut

13-506 Alyce LaVelle PINKERMAN b 28 Nov 1970, Los Angeles, Ca

13-506A Rawlin Gene PINKERMAN b 17 Apr 1973, Los Angeles, Cal

In 1977 Gene Pinkerman was working as security guard at the Los Angeles Temple, Church of Jesus Christ of Latterday Saints; was elected president of the Chidester Family Organization of Southern California.

(Info: Mrs. Gene E. Pinkerman, Alhambra, Cal)

12-311 Luana PETERSON, dau of Thelma CHIDESTER¹¹⁻¹⁹⁰
(James M¹⁰⁻¹²⁴ David⁹⁻¹⁰⁶ John M⁸⁻⁸⁵ John P⁷⁻⁵⁷ David⁶⁻⁴⁷)
and George Victor PETERSEN; b 21 Mar 1934, Salt Lake City, Ut; md 26 June 1954, in Malad, Idaho, to Harrison Ford SIMMONS who was b 23 Aug 1934, Salt Lake City, Ut; s of Kenneth JACKSON and Eva FORD who adopted and raised him; and had ch b in Salt Lake City, Ut:

- 13-507 Karrie Lynn SIMMONS b 29 Sept 1955
- 13-508 Shawna Lee SIMMONS b 7 June 1961
- 13-509 Christi Jo SIMMONS b 12 Dec 1963
- 13-510 Robin Jean SIMMONS b 14 Apr 1966

(Info: recs of Cornelia T. Chidester, Salt Lake City, Ut.)

12-316 Evar Leon CHIDESTER, s of James E¹¹⁻¹⁹¹ (James M¹⁰⁻¹²⁴ David⁹⁻¹⁰⁶ John M⁸⁻⁸⁵ John P⁷⁻⁵⁷ David⁶⁻⁴⁷) and Thelma Esma STRASBURG; b 26 Sept 1937, American Fork, Ut; md 23 Nov 1960, to Irma BROWN who was b 8 Mar 1936, Grantsville, Ut; dau of Roy Clark BROWN and Florence SUTTON; and had ch:

- 13-511 Alyse CHIDESTER b 1 Apr 1962, Payson, Ut.
- 13-512 Michael Leon CHIDESTER, b 6 May 1963, Payson, Ut.
- 13-513 Maria CHIDESTER b 14 June 1964, Payson, Ut.
- 13-514 Phillip John CHIDESTER b 17 Nov 1965, Payson, Ut.
- 13-515 Marta CHIDESTER b 23 Oct 1969, Cedar City, Ut.
- 13-516 Marcela CHIDESTER b 8 Apr 1975 Cedar City, Ut.

Evar Leon Chidester, known as Leon, graduated from American Fork High School. He went to Brigham Young University until he received and accepted a call to go to the Spanish American mission in Texas (Church of Jesus Christ of Latter Day Saints) for two and one half years. Returning in August of 1960, he returned to school at Brigham Young University. Irma Brown had waited for him to complete his mission and they were married in 1960. Irma taught school and supported them until Leon received his Master's degree.

Leon then applied for a teaching position at the College of Siythern Utah as a teacher of Spanish. He received the job, which he enjoys. He and his family have made their home in Cedar City, Ut.

(Info: Evar Leon Chidester, Cedar City, Ut; history by his mother, Thelma S. Chidester, American Fork, Ut.)

12-317 Elaine CHIDESTER, dau of James E¹¹⁻¹⁹¹ (James M¹⁰⁻¹²⁴ David⁹⁻¹⁰⁶ John M⁸⁻⁸⁵ John P⁷⁻⁵⁷ David⁶⁻⁴⁷) and Thelma Esma STRASBURG; b 21 July 1939, American Fork, Ut; md 18 Mar 1960, in Salt Lake City, Ut., to Verl Baxter MATTHEWS who was b 12 Jan 1936, Provo, Ut; s of Cornelius Baxter MATTHEWS and Genevieve LEWIS; and had ch;

- 13-517 Verlaine MATTHEWS b 28 Jan 1963, Provo, Ut.
- 13-518 Jeanette MATTHEWS b 22 Mar 1965, Provo, Ut.
- 13-519 Lynea MATTHEWS b 30 May 1967, Logan, Ut.
- 13-520 Laurel MATTHEWS b 6 May 1970, Roosevelt, Ut.
- 13-522 Christian Baxter MATTHEWS b 17 Apr 1975, Panguitch, Ut
- 13-523 Jennifer MATTHEWS b 26 Apr 1976, Panguitch, Ut.

Elaine enjoyed school. She was active in sports, in music, in cooking classes and in homemaking activities. She graduated from American Fork High School and then went to the Brigham Young University where she met and began dating a returned missionary, Verl B. Matthews. They were married and Elaine quit school to go to work to help support the new family while Verl earned his Master's degree.

After graduation, Verl went to work for the government and has been transferred to several places. Verl is County Agent (1976) over two counties and Elaine does all she can to support him both in his government job and in his church responsibilities.

Elaine enjoys music. She plays the violin and the melodica. She has taught her children to sing well as a group. Elaine also sings with a quartette and the group performs at many civic and religious functions. All the family enjoys all outdoor activities.

(Info: Elaine C. Matthews, Panguitch, Ut; History by Mrs. Thelma S. Chidester, American Fork, Ut.)

12-320 Richard Neil CHIDESTER, s of James E¹¹⁻¹⁹¹
 (James M¹⁰⁻¹²⁴ David⁹⁻¹⁰⁶ John M⁸⁻⁸⁵ John P⁷⁻⁵⁷ David⁶⁻⁴⁷)
 and Thelma Esma STRASBURG; b 17 June 1947, American
 Fork, Ut; md 23 Mar 1968, in Las Vegas, Nev., to
 Susan Lee SWEAT who was b 23 Dec 1948, Salt Lake City,
 Ut; dau of Ralph Samuel SWEAT and Helga Loni Hilde-
 gard AXMAN; and had ch:

13-524 Wendy Ann CHIDESTER b 15 Nov 1968, Sandy, Ut.

13-525 Shauna Lee CHIDESTER b 19 Apr 1970, American Fork,
 Ut; d 18 Nov 1973

13-526 Cynthia Sue CHIDESTER b 8 Aug 1971, West Jordan, Ut

13-527 Kathryn Louise CHIDESTER b 27 Sept 1973, American
 Fork, Ut.

13-528 Amanda Marie CHIDESTER b 5 Dec 1975, American Fork, Ut

Richard grew to manhood on his father's farm in Ameri-
 can Fork, (Highland, the suburb) and loved farming.
 He played football, basketball and wrestled his way
 through high school, then attended Utah State University
 at Logan, Ut., for a time, then decided to go to Tech-
 nical College at Provo. After a service of six months
 in the Active Reserves for his country, he entered the
 Technical School and studied refrigeration.

Susan lived in Salt Lake Valley until she was
 thirteen years of age when her parents decided they
 wanted their children to experience the joys of farm
 life and moved them to American Fork. Susan and Rich-
 ard met at church, Highland Ward, and began dating.
 They corresponded while he was away in basic training,
 then, after his return, they borrowed his Dad's car
 in March, 1968, (his own had been wrecked earlier) and
 eloped to Las Vegas.

After his marriage, Richard began working for
 Hercules, in Salt Lake City, and the couple lived for a
 time in South Jordan to be near his work, but soon re-
 turned to American Fork.

The year 1976 brought a big change to the family.
 An idea developed and grew into the decision to make a
 difficult move. Plans and a trip in February helped to
 set a time and place. A beautiful farm was bought by
 Susan's parents for Richard to run and build a home on.
 One hundred forty five acres of pasture, timber and crop
 land, complete with NO irrigation.

May arrived along with a rented truck and their own

HERITAGE

truck, and the move was made to Missouri. Quite a different place than Utah, but they are excited and love it. The crops are in along with a five acre garden and three cows with their calves. They hope to see many of their friends and family from out west. They are eight miles directly east of Queen City on route E, which is in the northeast corner of Missouri--right between Adam-ondi-Ahmen and Nauvoo, Ill.

(Info: and hist: from Mrs. Richard N. Chidester, Queen City, Mo.)

12-333 Colleen FARRINGTON, dau of Vera CHIDESTER¹¹⁻¹⁹⁴
(James M¹⁰⁻¹²⁴ David⁹⁻¹⁰⁶ John M⁸⁻⁸⁵ John P⁷⁻⁵⁷ David⁶⁻⁴⁷)
and Calthorpe Kimball FARRINGTON; b 4 Nov 1937,
Salt Lake City, Ut; md 14 June 1959, in Farmington,
Ut; to Leon Everett OLIVER who was b 15 May 1926,
Magna, Ut; s of Vernon Albert OLIVER and Lucetta
JENSEN; and had ch b in Salt Lake City, Ut:

13-529 Darcy Lynne OLIVER b 26 Nov 1959
13-530 John Byron OLIVER b 29 July 1961
13-531 Barry Jay OLIVER b 15 July 1962

(Info: Mrs. Barbara C. Michaelson, Kearns, Ut.)

12-337 Douglas Eldon CHIDESTER, s of Eldon P¹¹⁻¹⁹⁵
(James M¹⁰⁻¹²⁴ David⁹⁻¹⁰⁶ John M⁸⁻⁸⁵ John P⁷⁻⁵⁷ David⁶⁻⁴⁷)
and Martha Ellen JONES; b 8 Nov 1938, Murray, Ut;
md 14 Apr 1961, to Janice MARGETTS who was b 5 Feb
1939, Murray, Ut; dau of Clarence William MARGETTS
and Martha NYGREN. Janice was md (1) to James David
ADAMSON by whom she had ch:

(1) Valerie Ruth ADAMSON b 7 Aug 1955
(2) David William ADAMSON b 4 July 1956
(3) Jeffery Scott ADAMSON b 20 July 1959

To Douglas Chidester and Janice were born:

13-532 Cheryl Rae CHIDESTER b 5 Aug 1963, Tremonton, Ut.
13-533 Michelle CHIDESTER b 2 Dec 1965

Douglas attended school in Murray, Ut., and at age 17 enlisted in the U.S. Navy. He was a fun loving boy, much like Tom Sawyer. He spent four years in the service.

At his marriage he became the father of his wife's three children. So well has he performed the task that they love and respect him as do his own two little girls. A friend to all, he is generous to a fault. He is a firefighter on the Salt Lake force and is very capable in other fields. He is 6 feet 2 inches tall and his wife is less than five feet tall.

(Info: Mrs. Eldon P. Chidester, Salt Lake City, Ut.)

12-338 David Lynn CHIDESTER, s of Eldon P¹¹⁻¹⁹⁵ (James M¹⁰⁻¹²⁴ David⁹⁻¹⁰⁶ John M⁸⁻⁸⁵ John P⁷⁻⁵⁷ David⁶⁻⁴⁷) and Martha Ellen JONES; b 16 Jan 1941, Salt Lake City Ut; md 27 Jan 1962, in Portland, Oregon, to Rose Marie COURT who was b 23 Feb 1942, Lethbridge, Alberta Canada; dau of Frank Wallace COURT and Elizabeth Ann LARURNUS; and had ch:

13-534 David Court CHIDESTER b 23 Jan 1964

13-535 Raymond Scott CHIDESTER b 27 Apr 1967

13-536 Lisa Marie CHIDESTER b 6 Mar 1970

David Lynn Chidester was a loner as he was growing up and a peace-lover to the point he would not even defend himself with other children. He was always very industrious and as a boy could always find some way to make money. He loves the out-of-doors and is a great fisherman. He had a terrible time in school and is self-taught. He joined the Navy at age 17 and was successful there. He was married while still in the Navy.

He works for General Electric and has gone steadily up the ladder. His company sent him to Kenia, Alaska, to start a new shop there. He has found this to his liking.

(Info: Mrs. Edlon P. Chidester, Salt Lake City,)

12-339 Lynda Jo CHIDESTER dau of Eldon P¹¹⁻¹⁹⁵ (James M¹⁰⁻¹²⁴ David⁹⁻¹⁰⁶ John M⁸⁻⁸⁵ John P⁷⁻⁵⁷ David⁶⁻⁴⁷) and Martha Ellen JONES; b 31 July 1943, Salt Lake City, Ut; md 31 Dec 1961, in Elko, Nev., to Darrel WILSON who was b 13 Nov 1935, Salt Lake City, Ut; s of Orville C and Lenora WILSON; and had ch:

13-537 Martha Anne WILSON b 3 May 1964

HERITAGE

- 13-538 Amy Louise WILSON b 6 Mar 1967
 13-539 Michael Jerram WILSON b 7 May 1976

Lynda went to work after graduating from high school and the same year met and married her husband. After the births of her two daughters she decided to continue her education.

While keeping up with all her household chores and church duties, plus taking care of welfare children, she continued studying for eight years and obtained her RN in nursing. Her husband is a quiet, studious man and has made her a wonderful husband.

(Info: Mrs. Eldon P. Chidester, Salt Lake City, Ut.)

- 12-340 Rodney Del CHIDESTER, s of Eldon P¹¹⁻¹⁹⁵ (James M¹⁰⁻¹²⁴ David⁹⁻¹⁰⁶ John M⁸⁻⁸⁵ John P⁷⁻⁵⁷ David⁶⁻⁴⁷) and Martha Ellen JONES; b 13 Feb 1946, Salt Lake City, Ut; md 4 Nov 1965, to Sigrun ANDERSON; and had ch:

- 13-540 Dallace Elaine CHIDESTER b 1 July 1968
 13-541 Christopher Anthony CHIDESTER b 29 Mar 1971
 13-542 Darcy Lynn CHIDESTER b 15 Nov 1973

Known as Buddy for his sweet, loving nature, Rodney joined the navy at age seventeen and finished his education there. He works for Hercules in Clearfield, Ut; and is now a foreman. He has very strong leadership qualities and loves to read. He is an avid out-of-doors man and loves any kind of sports activity.

(Info: Mrs. Eldon P. Chidester, Salt Lake City, Ut.)

- 12-355 Jolene CHRISTENSEN, dau of Sybel M CHIDES-TER¹¹⁻²⁰² (Lorus P¹⁰⁻¹²⁵ David⁹⁻¹⁰⁶ John M⁸⁻⁸⁵ John P⁷⁻⁵⁷ David⁶⁻⁴⁷) and Lavell J. CHRISTENSEN; b 1 Dec 1936, Aurora, Ut; md 5 June 1956, in Salt Lake City, Ut., to Robert Gordon NASH who was b 18 Mar 1936, Tintic, Ut; s of John Oliver NASH and Thelma Clotiel TANNER; and had ch b in Spanish Fork, Ut:

- 13-543 Debra Kay NASH b 18 Dec 1958
 13-544 Nancy Ann NASH b 28 July 1960
 13-545 Jeffrey Gordon NASH b 5 June 1964

13-546 Lisa Deanne NASH b 27 July 1965

(Info: Lavelle J. Christensen, Spanish Fork, Ut)

12-164 Betty Lou SIMPSON, dau of Josephine A CHIDESTER¹¹⁻²⁰⁵ (Lorus P¹⁰⁻¹²⁵ David⁹⁻¹⁰⁶ John M⁸⁻⁸⁵ John P⁷⁻⁵⁷ David⁶⁻⁴⁷) and Rudolph Valentino SIMPSON: b 22 Mar 1942, Salina, Ut; md 1 Apr 1955, Richfield Ut., to Clark Lynn EVANS who was b 1 June 1931, Hatch, Ut; s of Ephrim Lynn EVANS and Noreen CLARK. Clark Evans had been md (1) to Gloria MALCOLUM.

To Betty Lou Simpson and Clark Lynn Evans were b:

- 13-547 Rickie Lynn EVANS b 4 Aug 1958, Panguitch, Ut.
- 13-548 Lu Ann EVANS b 3 Oct 1959, Salt Lake City, Ut.
- 13-549 Sheryl EVANS b 19 Apr 1961, Salt Lake City, Ut.
- 13-550 Dale EVANS b 17 Apr 1962, Panguitch, Ut; d 21 Oct 1962
- 13-551 Laurie Kay EVANS b 19 May 1963

After their divorce, Betty Lou Simpson md (2) Lester Thomas NEILSEN. Clark Lynn Evans md (3) Roma Lee ANDERSON

12-377 Dean Carlos CHIDESTER, s of Lloyd Carlos¹¹⁻²¹⁴ (Don C¹⁰⁻¹²⁸ David⁹⁻¹⁰⁶ John M⁸⁻⁸⁵ John P⁷⁻⁵⁷ David⁶⁻⁴⁷) and Hazel Ruby ANDERSON; b 2 Aug 1930, Buhl, Idaho; md 17 Sept 1950, in Buhl, Ida., to Barbara Lee CLAYTON who was b 9 Dec 1932, Springdale, Arkansas; dau of Robert Lee CLAYTON and Estelle Elizabeth ELISON: and had ch:

- 13-552 Debra Lynn CHIDESTER b 20 Apr 1956, Lancaster, Cal
- 13-553 Diane Elizabeth CHIDESTER b 24 Sept 1959, San Fernando, Cal
- 13-554 Dina Lee CHIDESTER b 31 Jan 1963, Saugus, Cal
- 13-555 Denise CHIDESTER b 14 Oct 1960, San Fernando, Cal

(Info: Dean C. Chidester, Reseda, Cal)

12-380 Ruby Eilene CHIDESTER, dau of Lloyd C¹¹⁻²¹⁴
 (Don C¹⁰⁻¹²⁸ David⁹⁻¹⁰⁶ John M⁸⁻⁸⁵ John P⁷⁻⁵⁷ David⁶⁻⁴⁷)
 and Hazel Ruby ANDERSON; b 23 May 1937, Buhl, Ida;
 md 22 Oct 1964, in Salt Lake City, Ut., to Richard
 Kent WHITAKER, who was b 20 Oct 1938, in Wapato,
 Yakima, Washington; s of Wilford Woodruff WHITAKER
 Sr. and Dora Edith BOYCE; and had ch b in Moses
 Lake, Washington:

- 13-556 Erin K. WHITAKER b 13 Sept 1965 (dau)
- 13-557 Richard Kent WHITAKER Jr. b 2 Sept 1966
- 13-558 Noel Ruby WHITAKER b 21 Jan 1968 (dau)

(Info: Mrs. Ruby E. Whitaker, Moses Lake, Wn.)

12-393 William Burdett CHIDESTER, s of John W¹¹⁻²²⁰
 (John W¹⁰⁻¹³⁵ Joshua P⁹⁻¹⁰⁷ John M⁸⁻⁸⁵ John P⁷⁻⁵⁷
 David⁶⁻⁴⁷) and Amanda Melvina SMITH; b 27 Mar 1914,
 Bicknell, Ut; md 24 May 1939, in Loa, Wayne, Ut.,
 to Mary Magdelene STEWART who was b 24 May 1918,
 Loa, Ut; dau of Walter Ernest STEWART and Mary
 Magdelene PETERSON; and had ch:

- *13-559 Rhea CHIDESTER b 11 Mar 1940, Salina, Ut; md
 Joseph Dilworth ARMSTRONG
- *13-560 Keith W. CHIDESTER b 17 July 1941, Salina, Ut;
 md Marlene STOCK
- *13-561 Sharon CHIDESTER b 11 Jan 1944, Salt Lake City, Ut;
 md Daniel Niel IPSON

William Burdett Chidester went to school in Bick-
 nell and one year to college in Cedar City, Ut. He was
 a good athlete in school, then worked for twenty six
 years as a mechanic for Continental Garage in Salt Lake
 City. He was known as a hunter, fisherman and hard
 worker.

(Info: Mrs. Rhea Armstrong, Cedar City, Ut.)

12-394 John Clinton CHIDESTER, s of John W¹¹⁻²²⁰ (John
 W¹⁰⁻¹³⁵ Joshua P⁹⁻¹⁰⁷ John M⁸⁻⁸⁵ John P⁷⁻⁵⁷ David⁶⁻⁴⁷)
 and Amanda Melvina SMITH; b 1 Apr 1916, Bicknell,
 Ut; md 18 May 1933, Teasdale, Ut., to Lucile KING
 who was b 29 Apr 1917, Teasdale, Ut; d Sept 1963,
 in Sacramento, Cal; dau of Leland KING and Anna

Victoria HIGGINS; and had ch:

- *13-562 John Darwin CHIDESTER b 8 Sept 1935, Teasdale, Ut; md Arlene Martha WEBB
- *13-563 Robert Leland CHIDESTER b 25 Feb 1938, Bicknell, Ut; md Mary Jane PATTEN
- 13-564 Bruce King CHIDESTER b 25 Dec 1939, Roosevelt, Ut; md 12 Aug 1965, Margarite LUNT

John Clinton Chidester was a good athlete in school. Living in Las Vegas, Nev., he works as a carpenter for a big construction firm in Los Angeles, Cal. After his wife's death he md (2) 17 Sept 1952, Marguerite Chatterley LUNT; md (3) 1 June 1957, Rita LUNT.

(Info: George Wayne Chidester, Kearns, Ut.)

12-395 Wilma Smith CHIDESTER, dau of John W¹¹⁻²²⁰
(John W¹⁰⁻¹³⁵ Joshua P⁹⁻¹⁰⁷ John M⁸⁻⁸⁵ John P⁷⁻⁵⁷
David⁶⁻⁴⁷) amd Amanda Melvina SMITH; b 5 Apr 1922, Bicknell, Ut; md 22 Nov 1941, in Las Vegas, Nev., to Metz LAY who was b 24 June 1922, Escalante, Ut; s of Edward LAY and Ada HEEPS; and had ch:

- *13-565 Marva LAY b 25 Nov 1943, Salina, Ut; md Arlie Austin SULLIVAN
- 13-566 Donna LAY b 10 Feb 1947, Salina, Ut; md 6 May 1966, Roy Neil HARRIS
- 13-567 Marlin Edward LAY b 9 June 1949, Murray, Ut; d 11 June 1949
- 13-568 Donald Metz LAY b 29 Sept 1955, Salt Lake City, Ut. d 2 Oct 1955
- 13-569 William Jeffery LAY b 30 Sept 1958, Salt Lake City, Ut; d 10 Sept 1958

Wilma and her husband lived for a time in Kearns, Ut; before moving to West Jordan, Ut. Wilma is noted as an outstanding housekeeper and cook.

(Info: George W. Chidester, Kearns, Ut.)

12-396 George Wayne CHIDESTER, s of John W¹¹⁻²²⁰ (John W¹⁰⁻¹³⁵ Joshua P⁹⁻¹⁰⁷ John M⁸⁻⁸⁵ John P⁷⁻⁵⁷ David⁶⁻⁴⁷) and Amanda Melvina SMITH; b 19 Oct 1924, Bicknell, Ut; md 18 Nov 1945, in Fremont, Ut., to Montez MORRELL who was b 24 Aug 1928, Bicknell, Ut; dau of Milton

HERITAGE

Frederick MORRELL and Ruby BRINKERHOFF; and had ch:

- 13-570 Kenra CHIDESTER b 4 June 1949, Richfield, Ut.
- 13-571 Milton Wayne CHIDESTER b 18 Mar 1951, Salt Lake City, Ut.
- 13-572 Denice CHIDESTER b 29 Oct 1954, Murray, Ut.
- 13-573 Margo CHIDESTER, b 2 June 1957, Murray, Ut.
- 13-574 William Brett CHIDESTER (Todd) b 13 Aug 1963, Granger, Ut.

George W. Chidester worked as a barber most of his life, then went to work for a trucking company, loading trucks. He is active in Church and has held many different positions. His wife works as a beauty operator.

(Info: George Wayne CHIDESTER, Kearns, Ut.)

- 12-397 Fern Smith CHIDESTER, dau of John W¹¹⁻²²⁰ (John W¹⁰⁻¹³⁵ Joshua P⁹⁻¹⁰⁷ John M⁸⁻⁸⁵ John P⁷⁻⁵⁷ David⁶⁻⁴⁷) and Amanda Melvina SMITH; b 23 Apr 1926, Bicknell, Ut; d 18 Jan 1951, Salt Lake City, Ut; md 20 July 1945, in Evanston, Wyoming, to Cornell Lee BLACKETT who was b 8 Nov 1908, Springville, Ut; s of Harvey Valentine BLACKETT and Rose TAME. Cornell was md (1) 12 Feb 1930, to Laon E. MOORE.

Ch of Fern Smith Chidester and Cornell Lee Blackett:

- 13-575 Connie BLACKETT b 31 May 1948, Salt Lake City, Ut; md 25 Apr 1966, Ronald DUBY and had a ch:
(1) Brent DUBY b 4 Nov 196-
- 13-576 -- -- --

Fern Chidester developed heart trouble at the age of six and died at the birth of her second child.

(Info: George W. Chidester, Kearns, Ut.)

- 12-400 William Smith CHIDESTER, s of James P¹¹⁻²²³ (John W¹⁰⁻¹³⁵ Joshua P⁹⁻¹⁰⁷ John M⁸⁻⁸⁵ John P⁷⁻⁵⁷ David⁶⁻⁴⁷) and Eliza Lucinda SMITH; b 21 May 1918, Torrey, Wayne, Ut; md 24 Jan 1945, in Salt Lake City, Ut., to Katherine Blenda KOUNALIS who was b 20 Oct 1925, Salt Lake City, Ut; dau of Samuel A. KOUNALIS and Blenda A. BERGSTROM; and had ch b in Salt Lake City, Ut:

- 13-577 Diane Ellen CHIDESTER b 6 Jan 1947
 13-578 Blenda Joan CHIDESTER b 5 Aug 1948
 13-579 Karen Kaye CHIDESTER b 27 Dec 1949
 13-580 Sandra Ardith CHIDESTER b 19 June 1953

(Info: Wm. Smith Chidester, Salt Lake City, Ut.)

- 12-402 Gwen CHIDESTER, dau of James P¹¹⁻²²³ (John W¹⁰⁻¹³⁵ Joshua P⁹⁻¹⁰⁷ John M⁸⁻⁸⁵ John P⁷⁻⁵⁷ David⁶⁻⁴⁷) and Eliza Lucinda SMITH; b 4 Dec 1921, Bicknell, Ut; d 3 June 1963; md 5 Dec 1939, in Loa, Ut., to Franklin Meyer RASMUSSEN who was b 14 Mar 1917, Salina, Ut; and had ch b in Salt Lake City, Ut:

- 13-581 James Franklin RASMUSSEN b 30 July 1941
 13-582 Ross Niles RASMUSSEN b 8 Apr 1943
 13-583 Neil John RASMUSSEN b 7 Sept 1948

(Info: Lucinda S. Chidester, Bicknell, Ut.)

- 12-403 Ross Nelson CHIDESTER, s of James P¹¹⁻²²³ (John W¹⁰⁻¹³⁵ Joshua P⁹⁻¹⁰⁷ John M⁸⁻⁸⁵ John P⁷⁻⁵⁷ David⁶⁻⁴⁷) and Eliza Lucinda SMITH; b 26 Sept 1924, Bicknell, Ut; md 28 July 1950, in Pine Bush, Orange, N.Y., to Phyllis VOEGELIN who was b 5 Feb 1928, Pine Bush, N.Y.; dau of Henry F. VOEGELIN and Adelaide MANCE; and had ch:

- 13-584 Jennifer Ann CHIDESTER b 16 June 1951, Norfolk, Va
 13-585 Jeffrey Bruce CHIDESTER b 8 Sept 1952, Washington, DC
 13-586 Carol Lee CHIDESTER b 10 Dec 1956, San Diego, Cal.

Ross Nelson Chidester was a career man in the U.S. Navy. He retired in 1968.

(Info: Ross N. Chidester, Point Mugu, Cal.)

- 12-404 Leah Bernice CHIDESTER, dau of James P¹¹⁻²²³ (John W¹⁰⁻¹³⁵ Joshua P⁹⁻¹⁰⁷ John M⁸⁻⁸⁵ John P⁷⁻⁵⁷ David⁶⁻⁴⁷) and Eliza Lucinda SMITH; b 19 May 1929, Bicknell, Ut; md 23 Mar 1946, to Merrill Emmet ERICKSON; and had ch:

- 13-587 Lee Merrill ERICKSON b 23 Dec 1936, Salina, Ut.

HERITAGE

- 13-588 Judy Beatrice ERICKSON b 14 Apr 1948, Salina, Ut.
 13-589 Kelly Fred ERICKSON b Salt Lake City, Ut.
 13-590 Deborah ERICKSON b Las Vegas, Nev.
 13-591 William James ERICKSON b Las Vegas, Nev.

(Info: Lucinda S. Chidester, Bicknell, Ut.)

- 12-412 Gordon Jay CHIDESTER, s of Dewey¹¹⁻²²⁵ (John
 W¹⁰⁻¹³⁵ Joshua P⁹⁻¹⁰⁷ John M⁸⁻⁸⁵ John P⁷⁻⁵⁷ David⁶⁻⁴⁷)
 and Lovina HILL: b 16 July 1938, Bicknell, Ut; md
 28 Dec 1957, to Patricia Sue WILLIAMS who was b 13
 Mar 1941, Harlan, Kentucky; dau of Robert Perry
 WILLIAMS and Bertha Cordella PAGE; and had ch:

- 13-592 Valine Kay CHIDESTER b 15 Sept 1959, Dragerton, Ut.
 13-593 Jaylene CHIDESTER b 18 Aug 1962, Murray, Ut.
 13-594 Gordon Jay CHIDESTER Jr. b 16 July 1963, Salt Lake
 City, Ut.
 13-595 Sherryl Ann CHIDESTER b 22 Mar 1965, Granger, Ut.

(Info Patricia Sue W. Chidester, Granger, Ut.)

- 12-426 Ruby Ruth HUNT, dau of Charles Alford HUNT¹¹⁻²²⁷
 (Josephine CHIDESTER¹⁰⁻¹³⁶ Joshua P⁹⁻¹⁰⁷ John M⁸⁻⁸⁵
 John P⁷⁻⁵⁷ David⁶⁻⁴⁷) and Alta CURTIS; b 1 Sept
 1912, Caineville, Ut; md 25 July 1931, in Torrey,
 Ut., to Cecil Mayhew GIBBONS who was b 10 Aug --,
 Hanksville, Ut; d 28 Nov 1973, Fruita, Colo; s of
 Benjamin Smith GIBBONS and Martha Medora MAYHEW;
 and had ch:

- 13-596 Cecil Carlyle GIBBONS b 1 Nov 1932, Helper, Ut;
 md 24 May 1952, to Ileen Rae POTTS
 13-597 LaDonna Ruth GIBBONS b 15 Jan 1935, Torrey, Ut;
 md 26 June 1954, to Lawrence Allen GAMMILL
 13-598 Evan H. GIBBONS b 8 Jan 1947, Moab, Ut; md 12
 Apr 1968, to Brenda Joyce -----
 13-599 Rhonda Ann GIBBONS b 26 Nov 1953, Fruita, Colo;
 md 15 June 1973, Brian Dale METCALF

(Info: Ruby Ruth Gibbons, Fruita, Colo)

12-449 Alfred Jackson ALLRED, s of Juliette CHIDESTER¹¹⁻²³⁷ (Alfred G¹⁰⁻¹³⁷ Joshua P⁹⁻¹⁰⁷ John M⁸⁻⁸⁵ John P⁷⁻⁵⁷ David⁶⁻⁴⁷) and Francis Marrion ALLRED; b 3 Feb 1915, Loa, Ut; md 6 Aug 1938, in Orangeville, Emery, Ut., to Inez FULLMER who was b 15 July 1911, Orangeville, Ut; dau of Thomas FULLMER and Lovina Laurette VAN BUREN; and had ch:

- 13-600 Nita LaRae ALLRED b 28 July 1939, Orangeville, Ut; md 1 Apr 1956, in Spring Glen, Ut., to Vernon William KEELE who was b 12 Apr 1933, Duchesne, Ut; s of Frederick M. KEELE and Pearl Valentine PETERSON.
- 13-601 Thelma LaRue ALLRED b 5 Oct 1940, Payson, Ut.
- 13-602 Barbara Jean ALLRED b 29 June 1942, Murray, Ut.
- 13-603 Ronald Alfred ALLRED b 18 Feb 1944, Price, Ut. (twin)
- 13-604 Donald Jackson ALLRED (twin) b 18 Feb 1944, Price, Ut
- 12-605 Katheryn Lurette ALLRED b 23 Apr 1947, Price, Ut (twin)
- 12-606 Keith Marrion ALLRED (twin) b 23 Apr 1947, Price, Ut
- 13-607 Larna Jo ALLRED b 16 Sept 1949, Price, Ut.
- 13-608 Thomas Sheldon ALLRED b 9 Aug 1951, Price, Ut.

(Info: A. J. Allred, Price, Ut.)

12-457 Euila Evelyn HEATH, dau of Sarah M CHIDESTER¹¹⁻²⁴⁰ (Alfred G¹⁰⁻¹³⁷ Joshua P⁹⁻¹⁰⁷ John M⁸⁻⁸⁵ John P⁷⁻⁵⁷ David⁶⁻⁴⁷) and William Marquette HEATH; b 3 June 1922, Salt Lake City, Ut; md Donald IRVINE who was b 31 Jan 1919, Elgin, Grand, Ut; s of Johnson Fenton IRVINE and Minnie MARTENDALE; and had ch:

- 13-609 William Johnson IRVINE b 18 Mar 1939, Price, Ut.
- 13-610 Betty Grace IRVINE b 7 May 1940, Elgin, Ut; md 8 May 1957, Marvin Claude DENNIS
- 13-611 Donald James IRVINE b 9 Feb 1942, Elgin, Ut.
- 13-612 Nancy Jean IRVINE b 8 Jan 1944, Price, Ut; md 7 July 1967, A. Wayne MITCHELL
- 13-613 Roy Dean IRVINE b 7 May 1945, Price, Ut; md 3 Jan 1966, Anna Rose FUGATE

(Info: Mrs. Thelma Heath Lemmon, Green River, Ut.)

HERITAGE

12-459 Thelma Alminda HEATH, dau of Sarah M CHIDESTER¹¹⁻²⁴⁰ (Alfred G¹⁰⁻¹³⁷ Joshua P⁹⁻¹⁰⁷ John M⁸⁻⁸⁵ John P⁷⁻⁵⁷ David⁶⁻⁴⁷) and William Marquette HEATH; b 2 Oct 1927, Salt Lake City, Ut; md 8 Feb 1946, in Green River, Ut., to Glenn W. LEMMON who was b 24 Jan 1918, Virgin, Ut; s of James Andrew LEMMON and Viola Merla PIERCE; and had ch b in Price, Ut:

13-614 John Leo LEMMON (twin) b 16 Aug 1947; d 29 Oct 1947

13-615 James William LEMMON (twin) b 16 Aug 1947; d 27 Oct 1947

13-616 Alice Marie LEMMON b 26 Aug 1948; d 13 Nov 1948

13-617 Nora Ellen LEMMON b 7 Apr 1950

The children were born in the hospital in Price,- but the family lived in Green River, Utah.

(Info: Mrs. Thelma H. Lemmon, Green River, Ut.)

12-467 Lamont Ren ATWOOD, s of Alta CHIDESTER¹¹⁻²⁴² (Alfred G¹⁰⁻¹³⁷ Joshua P⁹⁻¹⁰⁷ John M⁸⁻⁸⁵ John P⁷⁻⁵⁷ David⁶⁻⁴⁷) and Hyrum Stephen ATWOOD; b 7 Jan 1927, Elmo, Emery, Ut; md 3 Aug 1949, in Springville, Ut., to Joy Elaine SHEPHERD who was b 16 Jan 1933, Springville, Ut; dau of Charles SHEPHERD and Lula HOLT; and had ch b in Provo, Ut:

13-618 Jeanie Diana ATWOOD b 7 Aug 1950

13-619 Lynda ATWOOD b 13 Jan 1952

13-620 Douglas LaMont ATWOOD b 28 Oct 1954

13-621 Gary Ren ATWOOD b 9 Dec 1962

(Info: Lamont Ren Atwood, Springville, Ut.)

12-468 Preston June WAYMAN, s of LaPreal CHIDESTER¹¹⁻²⁴³ (Alfred G¹⁰⁻¹³⁷ Joshua P⁹⁻¹⁰⁷ John M⁸⁻⁸⁵ John P⁷⁻⁵⁷ David⁶⁻⁴⁷) and Fred WAYMAN; b 7 Mar 1922, Ferron, Ut; md 1 June 1955, in Pocatello, Idaho, to Pauline Sharon LEFFLER who was b 4 Dec 1936, Park City, Ut; dau of Wayne LEFFLER and Fawntella ALLEN; and had ch:

13-622 Mary Linda WAYMAN b 23 Jan 1954, Salt Lake City, Ut

- 13-623 David Preston WAYMAN b 3 Sept 1956, Pocatello, Ida
 13-624 Pammy June WAYMAN b 2 Dec 1957, Pocatello, Ida
 13-625 Ronald Jay WAYMAN b 27 Sept 1959, Pocatello, Ida
 13-626 Fawn LaPreal WAYMAN b 21 May 1962, Pocatello, Ida
 13-627 Denis Paul WAYMAN b 31 May 1966, Pocatello, Ida.

(Info: Wayman fam recs submitted by Maxine Crapo, Provo, Ut.)

- 12-470 Clement Keith WAYMAN, s of LaPreal CHIDES-
 TER¹¹⁻²⁴³ (Alfred G¹⁰⁻¹³⁷ Joshua P⁹⁻¹⁰⁷ John M⁸⁻⁸⁵
 John P⁷⁻⁵⁷ David⁶⁻⁴⁷) and Fred WAYMAN; b 19 Oct 1925,
 Ferron, Ut; md 26 Nov 1944, in Huntington, Ut., to
 Ila PETERSON who was b 4 Aug 1936, Altonah, Ut;
 dau of La Faunt PETERSON and Jennie OLSEN; and had
 ch b in Provo, Ut :

- 13-628 Sherril WAYMAN b 24 Dec 1950
 13-629 Steven Fred WAYMAN b 8 Aug 1952
 13-630 Gregory Paul WAYMAN b 27 Oct 1954
 13-631 Marilyn Marie WAYMAN b 20 Nov 1955
 13-632 Trambra Lynn WAYMAN b 11 Oct 1957
 13-633 Ila Christine WAYMAN b 20 July 1959
 13-634 Laurie Ann WAYMAN b 22 July 196-

(Info: fam recs of C. K. Wayman, submitted by Maxine Crapo,
 Provo, Ut.)

- 12-478 Arvilla ENGLE, dau of Susannah CHIDESTER¹¹⁻²⁴⁴
 (Alfred G¹⁰⁻¹³⁷ Joshua P⁹⁻¹⁰⁷ John M⁸⁻⁸⁵ John P⁷⁻⁵⁷
 David⁶⁻⁴⁷) and Edward ENGLE; b 30 June 1924, Hunt-
 ington, Ut; md 3 Jan 1945, in Salt Lake City, Ut
 to David Glen STEWART who was b 21 Mar 1918, Mount-
 ain Home, Ut; d 14 Aug 1971; s of Edward Thomas
 STEWART and Edna Alta FARNSWORTH; and had ch:

- 13-635 Joyce STEWART b 3 Oct 1945, Dragerton, Ut.
 13-636 Raymond Glenn STEWART b 19 Mar 1949, Price, Ut.
 13-637 Boyd Milo STEWART b 29 May 1954, Salt Lake City, Ut

(Info: Mrs. David G. Stewart, Salt Lake City, Ut.)

- 12-484 Dempsey Bernard ENGLE, s of Susannah CHIDES-
 TER¹¹⁻²⁴⁴ (Alfred G¹⁰⁻¹³⁷ Joshua P⁹⁻¹⁰⁷ John M⁸⁻⁸⁵
 John P⁷⁻⁵⁷ David⁶⁻⁴⁷) and Edward ENGLE; b 26 July

HERITAGE

1933, Huntington, Ut; md 17 Apr 1957, in Los Angeles, Cal., to Norma Jo Ann GOODWIN who was b 7 June 1936, Beaver, Ut; dau of Joseph Eldon GOODWIN and Norma Leola HOOPER; and had ch b in Inglewood, Cal:

13-638 Sharlene Rene ENGLE (twin) b 22 Jan 1958

13-639 Carlene Diane ENGLE b 22 Jan 1958

(Info: Dempsey B. Engle, Inglewood, Cal.)

12-490 Ardell "G." HILL, s of Maria CHIDESTER¹¹⁻²⁴⁵
 (Alfred G¹⁰⁻¹³⁷ Joshua P⁹⁻¹⁰⁷ John M⁸⁻⁸⁵ John P⁷⁻⁵⁷
 David⁶⁻⁴⁷) and William James HILL; b 27 July 1927, Huntington, Ut; md 17 Mar 1948, in Salt Lake City, Ut., to Joyce WRIGHT who was b 17 Aug 1928, Salt Lake City, Ut; dau of Lloyd Davis WRIGHT and Cleo ROBINSON; and had ch b in Pocatello, Ida:

13-640 Steven Del HILL b 2 Nov 1949; md 16 Jan 1976, in Los Angeles, Cal., to Shelley Sue FINCH who was b 27 June, 1957, Council Bluffs, Iowa; dau of Neil Leonard FINCH and Nancy Lee RICHARDSON; and had a dau:

(1) Lindsay Ruth HILL b 10 Nov 1976, Ojai, Cal

13-641 Pamela Jeanne HILL b 1 Jan 1951; md 14 June 1968, Meridian, Ida., to William Wayne LACKEY who was the s of Donald and Gloria LACKEY; and had a dau:

(1) Connie Jeanine LACKEY b 10 Dec 1968, Boise, Ida

13-642 Carter Del HILL b 28 June 1952; md 27 Dec 1974, in Salt Lake City, Ut., to Lu Anne Glenda BERLIE who was b 18 June 1954, Crawford, Nebr; dau of Junior Raymond BERLIN and Mary Colleen EWEN; and had ch:

(1) Benjamin Jared HILL b 10 Dec 1975, Rota, Spain

13-643 David Bart HILL b 26 Feb 1955

13-644 Mary Ellen HILL b 28 June 1956; md 23 July 1975, in Salt Lake City, Ut., to Dean Ross SMART who was b 31 Dec 1953, Nampa, Ida; s of Eugene Ren SMART and Betty Elaine KELLER; and had ch b in Boise, Ada, Idaho:

(1) David Eugene SMART b 28 Apr 1976

(2) Robert Ardell SMART b 9 Aug 1977

13-645 Patricia Kay HILL b 30 Nov 1958

(Info: fam recs of Ardell "G" Hill, Meridian, Ida)

12-499 Janet Lorraine LEWIS, dau of Lovira CHIDESTER¹¹⁻²⁴⁶ (Alfred G¹⁰⁻¹³⁷ Joshua P⁹⁻¹⁰⁷ John M⁸⁻⁸⁵ John P⁷⁻⁵⁷ David⁶⁻⁴⁷) and Clair Alexander LEWIS; b 14 July 1933, Huntington, Ut; d in Clymer, Pennsylvania; md 13 Nov 1954, in Clymer, Penn., to John William McGUIRE who was b 22 Mar 1929, Clymer, Penn; s of John Moody McGUIRE and Dorothy Rose-ellen CRISSMAN; and had ch b in Indiana, Indiana Co., Penn:

- 13-646 Dorothy Marie McGUIRE b 10 May 1955
- 13-647 Kathleen Elizabeth McGUIRE b 24 June 1956
- 13-648 John William McGUIRE Jr. b 28 Feb 1958
- 13-649 Patrick Michael McGUIRE b 28 May 1960
- 13-650 Ruth Ann McGUIRE b 28 Oct 1968

(Info: fam recs of Maxine Crapo, Provo, Ut.)

12-500 Verna Mae LEWIS, dau of Lovira CHIDESTER¹¹⁻²⁴⁶ (Alfred G¹⁰⁻¹³⁷ Joshua P⁹⁻¹⁰⁷ John M⁸⁻⁸⁵ John P⁷⁻⁵⁷ David⁶⁻⁴⁷) and Clair Alexander LEWIS; b 6 Feb 1936, Colver, Cambria, Penn; md 25 June 1955, in Hollidaysburg, Penn., to Robert Roosevelt HOUCK who was b 28 July 1934, Greenwood (Altoona) Penn; s of John Martin HOUCK and Myrtle Minerva GERRINGER; and had ch:

- 13-651 Pah Jo HOUCK b 16 Apr 1955, Colver, Penn
- 13-652 Robert Clair HOUCK b 29 May 1956, Altoona, Penn
- 13-653 Dawn Lovira HOUCK b 20 Jan 1959, Altoona, Penn
- 13-654 Mark William HOUCK b 25 Nov 1960, Altoona, Penn
- 13-655 Robin Lyn HOUCK b 17 Feb 1963, Altoona, Penn

(Info: Verna Houck, Duncansville, Penn.)

12-504 Ralph Lee CHIDESTER, s of Levi P¹¹⁻²⁴⁷ (Alfred G¹⁰⁻¹³⁷ Joshua P⁹⁻¹⁰⁷ John M⁸⁻⁸⁵ John P⁷⁻⁵⁷ David⁶⁻⁴⁷) and Reba HOUSEKEEPER; b 10 Oct 1943, Salina, Ut; md 11 June 1964, in Salt Lake City, Ut., to Lillian Grace GARDNER who was b 8 July 1946, Salt Lake City, Ut; dau of Blane GARDNER and Ivy Lillian ROBERTS; and had ch;

- 13-656 Byron Lee CHIDESTER b 9 June 1968, Provo, Ut; d 10 June 1968

13-657 Lillian Grace CHIDESTER (adopted) b 22 Dec 1968,
Provo, Ut.

13-658 Polly CHIDESTER b 22 June 1970, Provo , Ut.

(Info: Ralph Lee Chidester, Mapleton, Ut.)

12-505 Lavee Agnes CHIDESTER, dau of Levi P¹¹⁻²⁴⁷
(Alfred G¹⁰⁻¹³⁷ Joshua P⁹⁻¹⁰⁷ John M⁸⁻⁸⁵ John P⁷⁻⁵⁷
David⁶⁻⁴⁷) and Reba HOUSEKEEPER; b 20 Mar 1945,
Price, Ut; md 17 Aug 1964, in Elko, Nev., to Glenn
Arden THOMAS who was b 25 Sept 1945, Provo, Ut; s of
Edmund Arden THOMAS and Tranquilla BROWN; and
had ch:

13-659 Lori THOMAS b 21 Feb 1966, Provo, Ut.

(Info: fam recs of Maxine Crapo, Provo, Ut.)

12-508 Madge Arline CHIDESTER, dau of John M¹¹⁻²⁴⁸
(Alfred G¹⁰⁻¹³⁷ Joshua P⁹⁻¹⁰⁷ John M⁸⁻⁸⁵ John P⁷⁻⁵⁷
David⁶⁻⁴⁷) and Anona Bell FOOTE; b 3 Dec 1939,
Huntington, Ut; md 16 Nov 1957, in Salt Lake City,
to Robert Eugene FRYE who was b 3 Oct 1934, Lander
Fremont, Wyoming; s of Robert Cecil FRYE and Arlow
May APPLEBY; and had ch;

13-660 Arlow Ann FRYE b 15 Sept 1958, Provo, Ut.

13-661 Danny Lee FRYE b 30 Oct 1959, Provo, Ut.

13-662 Larry Morris FRYE b 8 June 1963, Provo, Ut.

13-663 Dave Eugene FRYE b 28 July 1964, Provo, Ut.

13-664 Boyd Dale FRYE b 19 July 1966, Granger, Ut.

(Info: fam recs obtained by Maxine Crapo, Provo, Ut.)

12-509 Ida Maxine CHIDESTER, dau of John M¹¹⁻²⁴⁸ (Alfred
G¹⁰⁻¹³⁷ Joshua P⁹⁻¹⁰⁷ John M⁸⁻⁸⁵ John P⁷⁻⁵⁷ David⁶⁻⁴⁷)
and Anona Bell FOOTE; b 24 Nov 1943, Price, Ut; md
(1) George Robert AINGE but was divorced.
Md (2) 31 July 1963, in Salt Lake City, Ut., to
Lawrin Ray CRAPO who was b 28 May 1934, Fillmore, Ut;
s of Lawrin R. CRAPO and Adelaide PAXTON; and had
ch b in Provo, Ut;

13-665 Jerry Lynn CRAPO (adopted) b 13 July 1959, Provo, Ut;

md 5 May 1976, in Casper, Wyoming, to Ruth Ann SPAIN who was b 12 Aug 1960; dau of Jim SPAIN and Audrey ANDERSON; and had a dau:

- (1) Cassie May CRAPO b 23 Feb 1977, Casper, Wyo.
 13-666 male ch (adopted) b 25 May 1960, d 25 May 1960
 13-667 Lawrin Ray CRAPO b 6 June 1964
 13-668 Sarah Susanna CRAPO b 18 July 1967

About 1970, Ida Maxine C. Crapo became the representative of her Chidester line in the Chidester family organization. Through her untiring efforts, the descendants of Alfred G. Chidester have been urged and inspired to submit their family records. Many other members of the family have benefitted from her activity on the committee for the planning and holding of reunions.

Her husband, Lawrin Ray Crapo, works as a park meter reader for the city of Provo, Ut.

(Info: Mrs. Maxine Crapo, Provo, Ut.)

12-511 Gloria Ann CHIDESTER, dau of John M¹¹⁻²⁴⁸ (Alfred G¹⁰⁻¹³⁷ Joshua P⁹⁻¹⁰⁷ John M⁸⁻⁸⁵ John P⁷⁻⁵⁷ David⁶⁻⁴⁷) and Anona Bell FOOTE; b 25 Nov 1946, Price, Ut; md 25 June 1968, to Edgar Wendell KEARLEY who was b 1 Aug 1946; and had ch:

- 13-669 Debra Ann KEARLEY (adopted) b 27 May 1965, Provo, Ut
 13-670 Troy Dean KEARLEY b 18 Dec 1969
 13-671 Brandon KEARLEY b 5 Nov 1971

(Info: fam recs of Maxine Crapo, Provo, Ut.)

12-518 Howard Dean POWELL, s of Elsie Luella CHIDESTER¹¹⁻²⁵¹ (Lafayette¹⁰⁻¹³⁸ Joshua P⁹⁻¹⁰⁷ John M⁸⁻⁸⁵ John P⁷⁻⁵⁷ David⁶⁻⁴⁷) and Clarence Dean POWELL; b 17 Aug 1923, Altonah, Ut; md 24 Aug 1949, in Salt Lake City, Ut., to Geraldine SPENCER who was b 20 June 1929, Neola, Ut; dau of Henry Dellie SPENCER and Zola Felicia OLSEN; and had ch:

- 13-672 Patricia Ann POWELL b 15 June 1951, Roosevelt, Ut
 13-673 Robert Howard POWELL b 25 June 1954, Roosevelt, Ut
 13-674 Steven D. POWELL b 26 Apr 1958, Vernal, Ut.

(Info: Calvin J. Powell, La Crescenta, Cal)

12-519 Calvin Jay POWELL, s of Elsie Luella CHIDES-
 TER¹¹⁻²⁵¹ (Lafayette¹⁰⁻¹³⁸ Joshua P⁹⁻¹⁰⁷ John M⁸⁻⁸⁵
 John P⁷⁻⁵⁷ David⁶⁻⁴⁷) and Clarence Dean POWELL; b
 27 Dec 1924, Duchesne, Ut; md 13 Aug 1948, in
 Logan, Ut., to Ruth Rogers BARLOW who was b 24 Nov
 1922, Tooele, Ut; dau of Nathan James BARLOW and
 Alice (Allie) Parkinson ROGERS. Ruth was md (1)
 to Mr. JOLLEY and had a s by him who was adopted
 by Calvin Jay Powell.

Ch of Calvin and Ruth:

- *13-675 Clark Barlow Jolley POWELL (adopted) b 19 Mar
 1941, Cedar City, Ut; md Gaylene BECK
- 13-676 Kristin Barlow POWELL b 25 Apr 1949, Salt Lake
 City, Ut.
- 13-677 Julie Ann POWELL b 26 Oct 1955, Glendale, Ca.

Calvin Jay Powell became a dentist, maintains an
 office and practices in La Crescenta, Cal.

(Info: Dr. Calvin J. Powell, La Crescenta, Cal)

12-531 Noleena Lou MECHAM, dau of Louise H. CHIDES-
 TER¹¹⁻²⁵⁸ (Lafayette¹⁰⁻¹³⁸ Joshua P⁹⁻¹⁰⁷ John M⁸⁻⁸⁵
 John P⁷⁻⁵⁷ David⁶⁻⁴⁷) and Nolan D. MECHAM; b 14 Mar
 1938, Neola, Ut; md 14 Dec 1956, in Salt Lake City,
 Ut., to Donald L. DENISON who was b 1 Sept 1934,
 Emery, Ut; s of Miles LeMar DENISON and Bertha Elsie
 ANDERSON; and had ch b in Salt Lake City, Ut:

- 13-678 Diane DENISON b 10 Apr 1962
- 13-679 Stephen L. DENISON b 12 Jan 1965

(Info: Noleena M. Denison, Price, Ut.)

12-534 Stephen Oran STODDARD, s of Violate CHIDES-
 TER¹¹⁻²⁶⁰ (Joshua P¹⁰⁻¹³⁹ Joshua P⁹⁻¹⁰⁷ John M⁸⁻⁸⁵ John
 P⁷⁻⁵⁷ David⁶⁻⁴⁷) and Stephen Oran STODDARD; b 17
 Nov 1917, Altonah, Ut; md 9 Nov 1946, in Nephi, Ut.,
 to Marilyn JONES who was b 7 Feb 1927, Oak City, Ut;
 dau of Jefferson Hall JONES and Belva LOVELL; and
 had ch b in Delta, Millard, Ut:

- 13-680 Katherine STODDARD b 18 Nov 1947
- 13-681 Stephen Edward STODDARD B 27 Dec 1948; md 24 Jan 1974 in Manti Temple, Manti, Ut., to Anne WESTERN who was b 10 Apr 1954, Provo, Ut; dau of Harold Floyd WESTERN and Mary Lou RAWLINSON; and had ch b in Delta, Ut:
- (1) Stephen Ray STODDARD b 27 Oct 1974
 - (2) Marylynn STODDARD b 19 Dec 1975
 - (3) Jerimiah Alan STODDARD b 26 Aug 1977
- Stephen is a bee keeper
- 13-682 Debra STODDARD b 11 Jan 1951; md 13 Aug 1971, in Manti Temple, Manti, Ut., to Richard Edward SHELLEY, a teacher, who was b 23 Oct 1949, Prescott, Yavapi, Arizona; s of George Eldon SHELLEY and Zaida Mari ---; and had ch b in Salt Lake City, Ut:
- (1) Christopher Michael SHELLEY b 9 Oct 1972
 - (2) Jenifer SHELLEY b 1 Aug 1974
- 13-683 Patricia STODDARD b 27 Apr 1953; md 8 Feb 1975, to Stephen Allen MEYERS, a Doctor, who was b 26 July 1952, Memphis, Tennessee; s of Charles Louis MEYERS, Jr. and Janice Fay SCHLEY; and had ch:
- (1) Brian Stephen MEYERS b 21 July 1976, Denton, Texas
- 13-684 Gregory Jay STODDARD b 20 June 1954
- 13-685 Bradley Dean STODDARD b 6 June 1956

A honey merchant and keeper of bees, Stephen Oran Stoddard places the hives in Utah during the summer time then transports them to Riverside, California during the winter, realizing two crops a year. In Utah the bees produce Clover and Alfalfa honey; orange flavored honey in California.

(Info: Mrs. Stephen O. Stoddard, Delta, Ut.)

- 12-535 George Parker STODDARD, s of Violate CHIDES-TER¹¹⁻²⁶⁰ Joshua P¹⁰⁻¹³⁹ Joshua P⁹⁻¹⁰⁷ John M⁸⁻⁸⁵ John P⁷⁻⁵⁷ David⁶⁻⁴⁷) and Stephen Oran STODDARD; b 6 Feb 1920, Rock Springs, Wyoming; md 15 Sept 1943, in Mesa, Arizona, to Selma LEE who was b 1 Sept 1925, Thatcher, Arizona; dau of Arthur LEE and Amy Valine BUTLER; and had ch:

- 13-686 Diana STODDARD b 1 June 1949, Blythe, California
- 13-687 Cherie STODDARD b 28 Apr 1951, Salmon, Idaho

(Info: Mrs. Stephen O. Stoddard, Delta, Ut.)

HERITAGE

12-539 William Edward CHIDESTER, s of William P¹¹⁻²⁶¹
 (Joshua P¹⁰⁻¹³⁹ Joshua P⁹⁻¹⁰⁷ John M⁸⁻⁸⁵ John P⁷⁻⁵⁷
 David⁶⁻⁴⁷) and Margaret Ellen ARNOLD; b 29 Oct 1932,
 Price, Ut; md 2 Feb 1952, in Orangeville, Ut., to
 Shirley Dean ROWLEY who was b 6 Dec 1934, Orange-
 ville, Ut., dau of Samuel Herbert ROWLEY and Margaret
 Jean HUNTINGTON: and had ch:

- 13-688 Kathleen CHIDESTER b 22 Dec 1952, Price, Ut.
- 13-689 Joni Ruth CHIDESTER b 21 Feb 1956, Price, Ut.
- 13-690 Margaret Kelly CHIDESTER b 12 Feb 1960,, Grants,
 Valentin, New Mexico; d 11 Mar 1960
- 13-691 William Layne CHIDESTER b 10 Mar 1961, Grants, N.M.

(Info: Wm. E. Chidester, Grants, New Mexico.)

12-541 Ted CHIDESTER, s of William P¹¹⁻²⁶¹ (Joshua
 P¹⁰⁻¹³⁹ Joshua P⁹⁻¹⁰⁷ John M⁸⁻⁸⁵ John P⁷⁻⁵⁷ David⁶⁻⁴⁷)
 and Margaret Ellen ARNOLD; b 3 Aug 1935, Lehi, Ut;
 md 11 Oct 1953, to La Ray JOHNSON who was b 6 Oct
 1935; dau of Eldred Allen JOHNSON and Anna Fern COX;
 and had ch b in Utah:

- 13-692 Betty Jo CHIDESTER b 26 June 1954
- 13-693 Teddy Allen CHIDESTER b 19 July 1955

(Info: Mrs. Margaret E. Chidester, Winkleman, Arizona)

12-545 Marvin Charles CHIDESTER, s of William P¹¹⁻²⁶¹
 (Joshua P¹⁰⁻¹³⁹ Joshua P⁹⁻¹⁰⁷ John M⁸⁻⁸⁵ John P⁷⁻⁵⁷
 David⁶⁻⁴⁷) and Margaret Ellen ARNOLD; b 16 Feb
 1946, Lehi, Ut; md 5 May 1972, Evanston, Wyo., to
 Lillian Manuelita CRUZ who was b 22 Dec 1941, New
 Mexico; dau of Annie CRUZ; and had ch b in Salt
 Lake City, Ut:

- 13-694 Jeffery Lee Marvin CHIDESTER b 11 Dec 1967
- 13-695 Anita Margaret CHIDESTER b 1 Oct 1972

Marvin has worked as a carpenter, coal miner,
 diamond driller, and served two years in the service in
 Viet Nam. Now living in Salt Lake City, he has seven
 step children.

(Info: Mrs. Marvin C. Chidester, Salt Lake City, Ut.)

12-546 Fannie La Rue CHIDESTER, dau of Lafayette¹¹⁻²⁶²
 (Joshua P¹⁰⁻¹³⁹ Joshua P⁹⁻¹⁰⁷ John M⁸⁻⁸⁵ John P⁷⁻⁵⁷
 David⁶⁻⁴⁷) and Sylvia Jane HAYCOCK; b 20 Aug 1942,
 Lehi, Ut; md 15 Sept 1965, in Provo, Ut., to Ronald
 Avery SCOTT who was b 23 July 1942; s of James
 SCOTT and Mildred AVERY; and had ch:

11-696 Joni Sue SCOTT b 5 Jan 1963, Lehi, Ut; adopted
 by Ronald and Fanny in Sept 1966

11-697 Ronda SCOTT b 4 Oct 1967, American Fork, Ut.

13-698 Kimberly SCOTT b 29 Jan 1970, American Fork, Ut.

(Info: Mrs. Sylvia Jane Haycock Chidester, Lehi, Ut.)

12-547 Shirley Loraine CHIDESTER, dau of Lafayette¹¹⁻²⁶²
 (Joshua P¹⁰⁻¹³⁹ Joshua P⁹⁻¹⁰⁷ John M⁸⁻⁸⁵ John P⁷⁻⁵⁷
 David⁶⁻⁴⁷) and Sylvia Jane HAYCOCK; b 5 June 1945,
 Lehi, Ut; md 7 May 1965, Lehi, Ut., to David Morrel
 ADAMS who was b 19 Aug 1933, Alpine, Ut; s of John
 Quincy ADAMS and Bertha BREMS; and had ch b in
 American Fork, Ut:

13-699 Sherry Lynn ADAMS b 29 July 1966

13-700 Sherman Morrell ADAMS b 24 May 1970

13-701 Vivian Loraine ADAMS b 1 Sept 1973

(Info: Mrs. Sylvia J. H. Chidester, Lehi, Ut.)

12-548 Betty Lou CHIDESTER, dau of Lafayette¹¹⁻²⁶²
 (Joshua P¹⁰⁻¹³⁹ Joshua P⁹⁻¹⁰⁷ John M⁸⁻⁸⁵ John P⁷⁻⁵⁷
 David⁶⁻⁴⁷) and Sylvia Jane HAYCOCK; b 25 July 1946,
 Lehi, Ut; md 28 June 1971, in Lehi, Ut., to George
 Austin De BELL who was b 25 Mar 1939, Keene, New
 Hampshire; s of Felix Henry De BELL and Violet
 Ann RICE; and had ch:

13-702 Laura Ann De BELL b 21 Aug 1975, American Fork, Ut

(Info: Mrs. Sylvia J. H. Chidester, Lehi, Ut.)

12-549 Ann Alora CHIDESTER, dau of Joshua E¹¹⁻²⁶⁵
 (Joshua P¹⁰⁻¹³⁹ Joshua P⁹⁻¹⁰⁷ John M⁸⁻⁸⁵ John P⁷⁻⁵⁷
 David⁶⁻⁴⁷) and Ora Pearl GURNEY; b 17 Oct 1934,
 Lehi, Ut; md 28 Apr 1952, in Lehi, Ut., to Clyde
 A. TURNER who was b 22 Dec 1933, Virgin, Ut; s of
 Isaac Amothy TURNER and Hetty Arema MATTHEWS;
 and had ch b in Lehi, Ut:

- *13-703 Kim Clyde TURNER b 22 May 1953; md Sherry OLSEN
- 13-704 Lora Lin TURNER b 13 Aug 1955
- 13-705 Kris C. TURNER b 18 Apr 1960 (a son)
- 13-706 Jay Isaac TURNER b 28 Mar 1962

(Info: Mrs. Joshua (Jay) Chidester, Lehi, Ut.)

12-550 Ora Janae CHIDESTER, dau of Joshua E¹¹⁻²⁶⁵
 (Joshua P¹⁰⁻¹³⁹ Joshua P⁹⁻¹⁰⁷ John M⁸⁻⁸⁵ John P⁷⁻⁵⁷
 David⁶⁻⁴⁷) and Ora Pearl GURNEY; b 1 June 1938,
 Lehi, Ut; md 5 Apr 1956, in Salt Lake City, Ut.,
 to Don Maxwell YATES who was b 19 Mar 1936, Tooele,
 Ut; s of Hyrum Isaac YATES and Zina OBORN; and
 had ch:

- 13-707 Don Alden YATES b 11 Feb 1957, Lehi, Ut.
- 13-708 Doreen YATES b 21 Sept 1958, Lehi, Ut.
- 13-709 Tyler Edward YATES b 21 June 1962, Lehi, Ut.
- 13-710 Todd Craig YATES b 30 May 1964, Lehi, Ut.
- 13-711 Stacey YATES b 3 Sept 1965, American Fork, Ut.
- 13-712 Travis Val YATES b 7 July 1971, American Fork, Ut.
- 13-713 Derek Quinton YATES b 22 Jan 1975, American Fork, Ut

(Info: Mrs. Joshua (Jay) Chidester, Lehi, Ut.)

12-551 Kathryn CHIDESTER, dau of Joshua E¹¹⁻²⁶⁵ (Joshua
 P¹⁰⁻¹³⁹ Joshua P⁹⁻¹⁰⁷ John M⁸⁻⁸⁵ John P⁷⁻⁵⁷ David⁶⁻⁴⁷)
 and Ora Pearl GURNEY; b 25 Feb 1942, Lehi, Ut; md
 5 Aug 1960, in Lehi, Ut., to Harold LeRoy BERATTO
 who was b 4 Feb 1938, Riverton, Ut; s of Albert
 BERATTO and Florence May STEADMAN; and had ch:

- 13-714 Kirt Shane BERATTO b 12 June 1961, Lehi, Ut.
- 13-715 David H. BERATTO b 8 May 1963, Lehi, Ut.
- 13-716 Darren LeRoy BERATTO b 19 Dec 1966, American Fork,
- 13-717 Teresa BERATTO b 2 May 1971, American Fork, Ut.
- 13-718 Dustin Cody BERATTO b 17 Feb 1975, American Fork, Ut

(Info: Mrs. Joshua (Jay) Chidester, Lehi, Ut.)

12-552 Jay Edward CHIDESTER, s of Joshua E¹¹⁻²⁶⁵
 (Joshua P¹⁰⁻¹³⁹ Joshua P⁹⁻¹⁰⁷ John M⁸⁻⁸⁵ John P⁷⁻⁵⁷
 David⁶⁻⁴⁷) and Ora Pearl GURNEY; b 28 Nov 1946,
 Lehi, Ut; md 7 Sept 1968, in Covington, Kentucky,
 to Beverly Jean PENN who was b 13 Nov 1945; dau
 of Chester Cleveland PENN and Dorothea Lucille
 LANDRUM; and had ch:

13-719 Byran Neil CHIDESTER b 23 Dec 1965, Fort Thomas,
 Kentucky; adopted 7 Sept 1972

13-720 Jeffrey Wayne CHIDESTER b 21 Sept 1969, Lehi, Ut.

13-721 Jaymie Lyn CHIDESTER b 17 Dec 1971, Lehi, Ut (dau)

13-722 Brandi-Diane CHIDESTER b 2 June 1974, Lehi, Ut.

13-723 James Edward CHIDESTER b 23 Mar 1976, Lehi, Ut.

(Info: Mrs. Joshua (Jay) Chidester, Lehi, Ut.)

12-553 Louise CHIDESTER, dau of Joshua E¹¹⁻²⁶⁵ (Joshua
 P¹⁰⁻¹³⁹ Joshua P⁹⁻¹⁰⁷ John M⁸⁻⁸⁵ John P⁷⁻⁵⁷ David⁶⁻⁴⁷)
 and Ora Pearl GURNEY; b 17 Sept 1953, Lehi, Ut;
 md 10 June 1971, in Lehi, Ut., to Michael James
 BOWMAN who was b 19 Dec 1952, American Fork, Ut;
 s of Neldon J. BOWMAN and Shirley Kae KIRK; and
 had ch b in American Fork, Ut:

13-724 Michael Joshua BOWMAN b 29 Sept 1973

(Info: Mrs. Joshua (Jay) Chidester, Lehi, Ut.)

12-554 Raymond William BURGESS, s of Kenneth¹¹⁻²⁶⁸
 Esther Violate CHIDESTER¹⁰⁻¹⁴¹ Joshua P⁹⁻¹⁰⁷ John M⁸⁻⁸⁵
 John P⁷⁻⁵⁷ David⁶⁻⁴⁷) and Edna May FOOTE; b 6 Aug
 1922, Altonah, Ut; md 1 May 1946, Salt Lake City, Ut,
 to Nola Rae JENKINS who was b 30 Mar 1928, Menan,
 Idaho; dau of William Albert JENKINS and Dona Mae
 SHURTLIFF; and had ch b in Provo, Ut:

13-725 David Ray BURGESS b 13 Mar 1949

13-726 Nancy BURGESS b 11 Dec 1952

13-727 Julie BURGESS b 19 Feb 1954

13-728 Michael Ray BURGESS b 18 May 1956

13-729 Ann BURGESS b 3 Nov 1957

HERITAGE

13-730 Joseph Ray BURGESS b 10 Dec 1961

13-731 Mary BURGESS b 14 June 1962

(Info: Raymond William Burgess, Provo, Ut.)

12-555 James Ivo BURGESS, s of Kenneth¹¹⁻²⁶⁸ (Esther
Violate CHIDESTER¹⁰⁻¹⁴¹ Joshua P⁹⁻¹⁰⁷ John M⁸⁻⁸⁵ John
P⁷⁻⁵⁷ David⁶⁻⁴⁷) and Edna May FOOTE; b 6 Apr 1924,
Altonah, Ut; md 1 June 1946, Manti, Ut, to Cleo
Elaine HITCHCOCK who was b 4 Sept 1930, Rochester,
Ut; dau of Seth HITCHCOCK and Alice ALLEN; and had
ch b in Price, Ut:

13-732 Kenneth Ray BURGESS b 26 Mar 1947

13-722 Paul Franklin BURGESS b 17 June 1950

13-734 Bruce Wayne BURGESS b 9 July 1953

13-735 Dianne Elaine BURGESS b 27 June 1957

13-736 Deborah BURGESS

(Info: Raymond Wm. Burgess, Provo, Ut.)

13-556 Nellie BURGESS, dau of Kenneth¹¹⁻²⁶⁸ (Esther
Violate CHIDESTER¹⁰⁻¹⁴¹ Joshua P⁹⁻¹⁰⁷ John M⁸⁻⁸⁵ John
P⁷⁻⁵⁷ David⁶⁻⁴⁷) and Edna May FOOTE; b 1 Sept 1926,
Altonah, Ut; md 10 Jan 1944, in Grand Junction,
Colo., to James Wesley NOE who was b 19 Feb 1920,
Elm Springs, South Dakota; s of James A. NOE and
Olive Anmie PETERSON: and had ch:

13-737 Steven Wesley NOE b 3 Jan 1945, Price, Ut.

13-738 Cathy Ann NOE b 14 June 1948, McCook, Nebr.

13-739 Vickie Lynn NOE b 29 Dec 1952, Spokane, Washington

(Info: Raymond Wm Burgess, Provo, Ut.)

12-567 Ruth LaRae ALLRED, dau of Belva BURGESS¹¹⁻²⁷³
(Esther V. CHIDESTER¹⁰⁻¹⁴¹ Joshua P⁹⁻¹⁰⁷ John M⁸⁻⁸⁵
John P⁷⁻⁵⁷ David⁶⁻⁴⁷) and Charles Ralph ALLRED;
b 22 Mar 1938, Altonah, Ut; md 21 June 1957, in
Salt Lake City, Ut., to Andrew Gerald ALLRED who
was b 26 Apr 1928, Bluebell, Ut; s of Claud Hillary
ALLRED and Mabel ANDERSON: and had ch:

13-740 Shirley Ann ALLRED b 7 Nov 1958, Rangeley, Colo.

13-741 Lucius C. ALLRED b 28 Mar 1961, Roosevelt, Ut.

(Info: Raymond Wm. Burgess, Provo, Ut.)

12-586 Charles Max CHIDESTER, s of Walter Ray¹¹⁻²⁸¹
 (Enoch¹⁰⁻¹⁴³ Joshua P⁹⁻¹⁰⁷ John M⁸⁻⁸⁵ John P⁷⁻⁵⁷
 David⁶⁻⁴⁷) and Hazel CARR; b 1 Jan 1929, Pueblo,
 Colo; md 11 May 1950, to Barbara WILLIAMS; and
 had ch:

13-742 Devon CHIDESTER

13-743 Pam CHIDESTER ae 18 in 1972

13-744 Bruce CHIDESTER ae 15 in 1973

(Info: Walter Ray Chidester, Van Nuys, Cal)

12-587 Barbara Ellen CHIDESTER, dau of Walter R¹¹⁻²⁸¹
 (Enoch¹⁰⁻¹⁴³ Joshua P⁹⁻¹⁰⁷ John M⁸⁻⁸⁵ John P⁷⁻⁵⁷
 David⁶⁻⁴⁷) and Delta Johanna JENSEN; b 23 Mar 1931,
 Price, Ut; d 13 Sept 1968, Van Nuys, Cal; md 15
 Mar 1949, in Price, Ut., to David Joseph WILLIAMS
 who was b 14 June 1928, Scofield, Ut; s of David
 WILLIAMS and Marvel Opal GREEN; and had ch:

*13-745 Dennis Brent WILLIAMS b 11 May 1950, Standardville,
 Ut; md Sherry Belinda McADAMS

13-746 David Ray WILLIAMS b 30 Dec 1951, Van Nuys, Cal

13-747 Susan Merie WILLIAMS b 13 Oct 1955, Encino, Cal;
 has a dau:

(1) Christie WILLIAMS b 12 Apr 1972

13-748 Lucinda Ellen WILLIAMS b 29 May 1961, Van Nuys, Cal

13-749 Lisa Johanna WILLIAMS b 27 Mar 1966, Van Nuys, Cal

The first of her family to take an interest in ancestry, Barbara Ellen Chidester was keenly interested in genealogy and worked diligently to collect information concerning her grandparents, uncles and aunts, her brothers and sisters. At her untimely death her parents assumed the responsibility of raising her children and continuing the work she had initiated.

(Info: Barbara C. Williams, Van Nuys, Cal; added to by Mrs. Walter Ray Chidester, Van Nuys, Cal.)

HERITAGE

12-589 David Robert CHIDESTER, s of Walter R¹¹⁻²⁸¹
 (Enoch¹⁰⁻¹⁴³ Joshua P⁹⁻¹⁰⁷ John M⁸⁻⁸⁵ John P⁷⁻⁵⁷
 David⁶⁻⁴⁷) and Delta Johanna JENSEN; b 29 Nov 1933,
 Price, Ut; d 16 Jan 1967; md (1) 4 Mar 1951, in
 Price, Ut., Ellen Sue CURB who was b 6 Apr 1933,
 Maud, Seminole, Oklahoma; dau of Guy Eugene CURB
 and Ruth Elizabeth HART; and had ch:

13-750 David Robert CHIDESTER Jr. b 26 May 1952, Van
 Nuys, Cal; md 11 Oct 1969, Betty Carol SIMMONS who
 was b 20 Jan 1952, Lusk, Wyo; dau of John Thomas
 SIMMONS and Betty Marion PRY; and had ch:

(1) David Robert CHIDESTER III b 12 July 1970, West
 Covina, Cal

13-751 Ricky Eugene CHIDESTER b 28 May 1953, Van Nuys, Cal

David and Ellen were divorced and David md (2) 3 Dec
 1955, in Sherman Oaks, Cal., to Margaret Arlene BROAD-
 HEAD who was b 20 Aug 1937, Glendale, Cal; dau of
 George Avery BROADHEAD and Mary Margaret WOOLSON: and
 had ch:

13-752 Margaret Renee CHIDESTER b 22 July 1956, Encino, Cal

13-753 Laurie Elizabeth CHIDESTER b 27 Jan 1958, Encino,
 Cal; md 6 June 1975, in Van Nuys, Cal., to Gregory
 Charles DAVIS who was b 4 Feb 1956, Artesia, Cal; s of
 Robert Earl DAVIS and Joan Iris HURST; and had ch:

(1) Randolph Phillip DAVIS b 25 Dec 1975, Panorama
 City, California

13-754 Camille Marie CHIDESTER b 11 June 1959, Encino, Cal

13-755 Robin Adele CHIDESTER b 13 Apr 1961, Van Nuys, Cal

13-756 David George CHIDESTER b 9 Jan 1965

Margaret Arlene Broadhead md (2) 9 Nov 1968, Wesley Ray-
 mond CHIDESTER (#12-590) brother of her deceased husband

(Info:Deborah Chidester, Sylmar, Cal.)

12-590 Wesley Raymond CHIDESTER, s of Walter R¹¹⁻²⁸¹
 (Enoch¹⁰⁻¹⁴³ Joshua P⁹⁻¹⁰⁷ John M⁸⁻⁸⁵ John P⁷⁻⁵⁷
 David⁶⁻⁴⁷) and Delta Johanna JENSEN; b 11 Oct 1935,
 Price, Ut; md (1) 14 Apr 1956, in North Hollywood,
 Cal., to Harlene Fay RAWSON who was b 19 Apr 1938;
 dau of Harley RAWSON and Isabel REIDELBAUGH: and
 had ch:

- 13-757 Steven Michael CHIDESTER b 20 June 1960, San Jose, California
 13-758 Deborah Lynn CHIDESTER b 12 June 1962, Mt. View, Cal
 13-759 Jeffrey Scott CHIDESTER b 20 June 1963, San Jose, Cal

After a divorce, Wesley Raymond Chidester md (2) 9 Nov 1968, in San Fernando, Cal., Margaret Arlene BROADHEAD, widow of his brother, David Robert Chidester. Together they have raised the families and have also adopted:

- 13-760 Virginia Lee CHIDESTER b 1 Sept 1958, San Fernando, Cal; adopted 30 Dec 1969
 13-761 Debora Ann CHIDESTER b 13 Dec 1960, Encino, Cal; adopted 30 Dec 1969

(Info: Margaret A. B. Chidester, Sylmar, Cal.)

12-591 Dixie Ann CHIDESTER, dau of Walter R¹¹⁻²⁸¹
 (Enoch¹⁰⁻¹⁴³ Joshua P⁹⁻¹⁰⁷ John M⁸⁻⁸⁵ John P⁷⁻⁵⁷
 David⁶⁻⁴⁷) and Delta Johanna JENSEN; b 1 May 1937, Price, Ut; md 1 Jan 1955, in Van Nuys, Cal., to Paul Warren KITE who was b 22 Mar 1931, Rogersville, Hawkins, Tenn; s of Homer David KITE and Cordia WALKER; and had ch:

- 13-762 Myra Pauline KITE b 5 June 1955, Van Nuys, Cal
 13-763 Steve Edward KITE b 11 Jan 1958, Van Nuys, Cal
 13-764 Michael Warren KITE b 20 Sept 1963, Panorama City, Cal.

(Info: Dixie C. Kite, Van Nuys, Cal.)

12-593 Norma Verleen CHIDESTER, dau of Walter R¹¹⁻²⁸¹
 Enoch¹⁰⁻¹⁴³ Joshua P⁹⁻¹⁰⁷ John M⁸⁻⁸⁵ John P⁷⁻⁵⁷ David⁶⁻⁴⁷)
 and Delta Johanna JENSEN; b 9 Oct 1940, Price, Ut; md 24 Nov 1956, in Van Nuys, Cal., to James Edward OGAR who was b 6 Dec 1932, Shelter Island, Suffolk, N.Y; s of Harry Jerome OGAR and Maria BENCASEYS; and had ch:

- 13-765 Ronnie Jean OGAR b 17 Aug 1957, Greensport, N.Y.
 13-766 Carolyn Bernadette OGAR b 26 Sept 1958, Greensport, New York
 13-767 Dorothy Ann OGAR b 27 Jan 1960, Greensport, N.Y.

13-768 James Edward OGAR b 7 Apr 1962, Van Nuys, Cal.

(Info: Barbara C. Williams, Van Nuys, Cal)

12-594 Linda Mae CHIDESTER, dau of Walter R¹¹⁻²⁸¹
(Enoch¹⁰⁻¹⁴³ Joshua P⁹⁻¹⁰⁷ John M⁸⁻⁸⁵ John P⁷⁻⁵⁷ David⁶⁻⁴⁷)
and Delta Johanna JENSEN; b 26 May 1943, Price, Ut;
md 6 Jan 1962, in Los Angeles, Cal., to Jess Raydean
HANCOCK who was b 2 Oct 1942, Farmington, New York;
s of Alonzo Reed HANCOCK and Carley STOLWORTHY; and
had ch:

13-769 Linda Ilene HANCOCK b 7 Jan 1963, Canoga Park, Cal

13-770 Anita Marie HANCOCK b 28 Oct 1964, Van Nuys, Cal.

13-771 Carley Jo HANCOCK b 28 June 1966, Oceanside, Cal

13-772 Philip Dean HANCOCK b 3 May 1969, Van Nuys, Cal;
d 31 May 1969

(Info: Mrs. Walter R. Chidester, Van Nuys, Cal)

12-597 Lorna Jean CHIDESTER, dau of Loren E¹¹⁻²⁸³
(Enoch¹⁰⁻¹⁴³ Joshua P⁹⁻¹⁰⁷ John M⁸⁻⁸⁵ John P⁷⁻⁵⁷ David⁶⁻⁴⁷)
and Violet Ellen JACKSON; b 13 Apr 1934, Price, Ut;
md 22 June 1949 (the temple record says 18 June)
Price, Ut., to John Paul (Bud) IMIG who was b 31
Jan 1929; s of John Henry and Agnes IMIG; and had
ch:

13-773 Kathleen Elaine IMIG b 22 July 1950, Price, Ut.

13-774 Kurt E. IMIG b 5 Aug 1951, Murray, Ut; was on an
LDS mission to Oklahoma in 1970

13-775 Baby girl (unnamed) b Apr 1953, Salt Lake City, Ut;
d 7 days later.

13-776 Karen Ellen IMIG b 15 July 1956, nr Los Angeles, Cal

(Info: Mrs. Orville Chidester, Salt Lake City, Ut.)

12-598 Doris Ellen CHIDESTER, dau of Loren E¹¹⁻²⁸³
(Enoch¹⁰⁻¹⁴³ Joshua P⁹⁻¹⁰⁷ John M⁸⁻⁸⁵ John P⁷⁻⁵⁷ David⁶⁻⁴⁷)
and Violet Ellen JACKSON: b 15 Feb 1938, Price, Ut;
md 25 June 1955, in Price, Ut., to Thomas Milton
WRIGHT who was b 12 Feb 1932; s of John C. WRIGHT
and Agnes MULLEGAN; and had ch b in Price, Ut:

13-777 Steven J. WRIGHT b 19 Nov 1957

13-778' Michael T. WRIGHT b 19 Nov 1957
 13-779 Lorry E. WRIGHT b 10 June 1959

(Info: Mrs. Orville Chidester, Salt Lake City, Ut.)

12-600 Clyta Butterfield CHIDESTER, adopted dau of
 James Q¹¹⁻²⁸⁴ (Enoch¹⁰⁻¹⁴³ Joshua P⁷⁻¹⁰⁷ John M⁸⁻⁸⁵
 John P⁷⁻⁵⁷ David⁶⁻⁴⁷) and Sarah (Sadie) Beth TRINNA-
 MAN; b 13 Nov 1932, Lehi, Ut; md 13 Aug 1952, in
 Salt Lake City, Ut., to Alfred Reed RICHERS who
 was b 21 Feb 1931, Rock Springs, Wyo; s of Reed
 RICHERS and Aurora Lucile PROCARIONE; and had ch:

- 13-780 Claudia Beth RICHERS b 16 May 1953, Price, Ut; md
 23 Feb 1974, in Price, Ut., to James Albert BLACKBURN
 who was b 2 Apr 1948, Dragerton, Ut; s of Elden H.
 BLACKBURN and Charlotte Ann CONNER. After graduating
 from high school in Price, Claudia went to Salt Lake
 City and attended LDS Business College for three years.
- 13-781 Irene RICHERS b Dec 1954, Salt Lake City, Ut; d 1954
- 13-782 Ruth Ann RICHERS b 27 Oct 1958, Price, Ut; d 27
 Oct 1958
- 13-783 Steven Alfred RICHERS (adopted) b 2 June 1965, Salt
 Lake City, Ut
- 13-784 Paul Duke RICHERS (adopted) b 9 Sept 1968, Salt
 Lake City, Ut.

Her parents had separated before Clyta Butterfield Chidester was born, so she never knew her father. Just before she was two years of age her mother married James Orvill Chidester who became in very fact, her father. Although she always went by the name of Chidester, it was not until after her high school days that she requested that her name be legally changed. Accordingly, she was adopted by James Orvill Chidester and became his own daughter.

Clyta was fortunate, being a member of the Church of Jesus Christ of Latter Day Saints, to live in a ward in Price, Utah, where there was a goodly group of her peers who were interested in doing the same things. They attended dances and parties and were closely knit. It was to a member of this group that she was married.

Alfred Reed Richens, home on leave from the Navy, proposed and married Clyta, taking her back to Rhode Island with him when he returned to the service. There followed several years of commuting for Clyta, back to Price to stay with her family while Alfred was out on

six month cruises, returning to Boston or Rhode Island when he had shore duty. Part of this time she was accompanied by her baby daughter.

The second child of the family was born as the young couple was returning from the east for the last time. As they stopped in Salt Lake, the little girl was born prematurely and died.

Price was home to both the Richens and they did not desire to live anywhere else. They lost another premature daughter, then adopted two sons, steady, handsome lads in whom they put great trust and faith.

Alfred Richens worked for the state road commission and in 1963 was called to be Bishop of the Price Third Ward, which position he held until 1968. He served on the stake MIA and Primary boards, and in 1971 went into the high council.

Clyta has presided over both the Primary and Relief Society organizations.

(Info: Mrs. James Orvill Chidester, Salt Lake City,U)

12-601 Nyron George CHIDESTER, s of James O¹¹⁻²⁸⁴
 (Enoch¹⁰⁻¹⁴³ Joshua P⁹⁻¹⁰⁷ John M⁸⁻⁸⁵ John P⁷⁻⁵⁷ David⁶⁻⁴⁷)
 and Sarah (Sadie) Beth TRINNAMAN; b 19 Oct 1935,
 Lehi, Ut; md 23 Feb 1963, in Salt Lake City, Ut.,
 to Karen Elaine LASNIK who was b 18 Feb 1940, Boulder,
 Colo; dau of Lawrence Frank LASNIK and Ora Flo
 Delmar MOCK; and had ch b in Salt Lake City, Ut:

13-785 Patrick Nyron CHIDESTER b 14 Sept 1963

13-786 Aimee Camille CHIDESTER b 24 Jan 1968

Graduating from high school, Nyron George CHIDESTER left for the Air Force in June, 1954. His basic training was in San Antonio, Texas, at Lackland Air Force Base; had a time of special training in Denver, Colo., then spent the remainder of his four year service in Oklahoma, with the exception of three months spent in Guam.

After his release from the service he entered school at Carbon College; spent a year at the University of Utah and then attended Salt Lake School of Electronics.

His wife, Karen, graduated from the University of Utah School of Nursing and is an RN. Working for many years at the Salt Lake County Hospital, she eventually

transferred to the Veterans Administration Hospital.

Nyron works as an electronic engineer at Litton Industries in Salt Lake. For a hobby he works with turquoise and silver, making jewelry.

(Info: Mrs. J. Orvill Chidester, Salt Lake City, Ut)

12-682 Helen Arva CHIDESTER, dau of James O¹¹⁻²⁸⁴
 (Enoch¹¹⁻¹⁴³ Joshua P⁹⁻¹⁰⁷ John M⁸⁻⁸⁵ John P⁷⁻⁵⁷ David
 6-47) and Sarah Beth TRINNAMAN; b 1 Dec 1938,
 Price, Ut; md 2 June 1956, in Price, Ut., to Arvin
 Eggelson RUDD who was b 2 June 1936, Oakdale, Cal;
 s of Martell (Marty) Roland RUDD and Roda or Radia
 EGGEELSON and had ch b in Price, Ut:

- 13-787 Thomas Eugene RUDD b 14 Aug 1957
- 13-788 Murry Dean RUDD b 10 Sept 1959
- 13-789 Roberta Lynn RUDD (twin) b 13 Aug 1962
- 13-790 Robert Lee RUDD (twin) b 13 Aug 1962
- 13-791 Kelly Ann RUDD b 28 June 1965

One thing I am thankful for in my life is that Mother took us to Church (Church of Jesus Christ of Latter Day Saints). Daddy wouldn't go so it was hard for her but she went faithfully and taught us the gospel as we grew up.

When I met Arvin E. Rudd I felt we had known each other before and we enjoyed each other's company. It just seemed as though we were meant for each other. The Lord has blessed us with five special spirits. We have enjoyed our children very much.

Tom, the eldest, is a very serious boy. Having strong leadership ability, he has been an influence for good on his companions. Always active in his religious duties, he is preparing to go to the Philipines to serve on a mission.

Murry is a light-hearted, fun loving individual and makes people happy just to be around him. He earned his Eagle Scout award when he was 16 and a year later got the Duty to God Award. He has been active in the priesthood.

It has been a special privilege to watch the twins, Robert and Roberta, grow up together. Robert is very protective of his sister, very affectionate with the family. He earned his Eagle award at the age of 14; is athletic and confident, Roberta is a sweet, sensi-

HERITAGE

tive girl who loves to tend small children and is a popular baby sitter. The summer of 1976 she spent two weeks taking care of her Grandma Chidester during an illness.

Kelly is a happy little girl, helpful in the home, gets along well with all the family and loves pets.

(Helen C. Rudd, Springville, Ut.)

12-603 Elizabeth Ann CHIDESTER, dau of James O¹¹⁻²⁸⁴
 (Enoch¹⁰⁻¹⁴³ Joshua P⁹⁻¹⁰⁷ John M⁸⁻⁸⁵ John P⁷⁻⁵⁷ David⁶⁻⁴⁷)
 and Sarah Beth TRINNAMAN; b 8 Feb 1944, Lehi, Ut;
 md 6 Jan 1962, in Elko, Nev., to Arthur Albert LAKE
 who was b 3 Nov 1940, Helper, Ut; s of Clyde Elwood
 LAKE and Alma Ethyl STARBUCK; and had ch:

- 13-792 Jeffrey Arthur LAKE b 12 Sept 1962, Salt Lake City, U
- 13-793 Gregory Orvill LAKE b 1 Mar 1964, Salt Lake City, Ut
- 13-794 Terry Elizabeth LAKE b 14 Dec 1965, Murray, Ut.
- 13-795 Sarah Ethel LAKE b 11 Dec 1972, Murray, Ut.
- 13-796 Kattie Ann LAKE b 29 Dec 1975, San Diego, Cal.

Born in Lehi, Ut., I was named for my great aunt, Elizabeth Ann GOUGH. My folks moved to Price, Ut., when I was a year old. There we lived close to my father's parents and his grandmother. My father's grandmother was my favorite grandparent. We called her Grandma Burgess. She had out-lived four husbands but had all her children.

I attended school and the various church organizations in Price. I was a member of the 4H clubs and learned how to cook, bake, sew and do wood work. I also attended their campouts and that is where I met my future husband, Arthur Albert Lake. At the time I met him I was only twelve and he threw me in the creek, so I had no particular designs on him at that time.

Art and I started dating seriously when I was sixteen and he was nineteen. He was in the Navy when we started corresponding and when he proposed marriage to me.

At the age of sixteen I went to stay with a friend of the family for the summer in Glenwood Springs, Colo. I got a job there as a maid at Hot Springs Lodge. At the end of that summer Art came home on leave and came to Colorado to take me to meet his relatives that lived

in Salida, Colo. (His mother and brother lived in Helper Utah, and his father was dead.)

The next summer I stayed with a cousin in Van Nuys, Cal. I got a job as a nurses aid in a Jewish Rest Home. Art, who was then stationed in San Diego, came to visit me on week ends.

My parents moved from Price to Salt Lake City so I was there when Art was discharged from the Navy, in 1961. He obtained employment at Graver Tank Manufacturing where my father was also working. It wasn't long until we eloped to Elko, Nev., and were married. My sister Clyta gave us a reception in her home in Price and my Aunt Rose held another one for us in Midvale, Ut. We bought a small trailer and moved in.

When our son Greg was born, he had a hernia and a hydroseal that strangulated when he was three months old and he had to have an emergency operation.

By the time we had three children, Art was working at Sears in Salt Lake. We asked for a transfer to the Price store. We got the transfer but there was also a cut in pay. We were barely making ends meet so Art checked into going back into the Week End Reserves. He was offered a permanent job back in Salt Lake with more pay and medical benefits. By 1966, Art was in the Navy again, in the reserve branch. We moved to Granger, Ut., had a big trailer, and while there I attended evening school and obtained my high school diploma.

Transferred to Cedar Rapids, Iowa, we found a home on a farm--a two story frame house that was very hard to keep warm in the winter, but we loved living on the farm with all the animals. Our landlord let us have all the milk we wanted and sold us our meat. It was here that we began being really active in the Church. I taught Primary and was first counsellor. Art helped with the Scouts because his boys were in the program.

Art went back into the regular Navy so he could make better rank. He was then transferred to Viet Nam and was to receive his training in San Diego, Cal. The kids and I moved to Murray, Ut., going there early enough to start school without having to be transferred med-term. Art was with us in December, enroute to San Diego. He was in San Diego about a month when the peace treaty was signed and he was stationed in San Diego without having to go to Viet Nam at all.

In San Diego the children and I continued our church activity. I served as Sunday School and Primary

teacher and as Relief Society secretary.

Art had promised, when we got married, that he would join the church, but with me being inactive at that time I wasn't a very good example. But with my increased activity he began to be interested. He was also influenced by our spiritual child, Sarah. One day when she was only a year old she had a church magazine and was looking at the pictures and pointed to a picture of Jesus and the Apostles. She pointed right at Jesus and said, "Jesus." She had never said an understandable word before and no one had taught her. A little later we decided we'd better try to have Family Home Evenings. It was our first try and we weren't very well organized. Sarah wouldn't settle down. She kept insisting on having this book that was in the middle of a stack of books. When we got it out it was the Family Home Evening Manual. Sarah sat by Art and was content to sit there and look at a picture of Jesus.

So, in March of 1976, Art joined a group called "Smoke Enders" to help him quit smoking. On June 19, 1976, he was baptized a member of the Church of Jesus Christ of Latter Day Saints.

Our three older children show promise of artistic ability and are all above average intelligence. Terry has a flair for writing stories.

Jeff, our oldest son, was telling us one day about something he remembered. "I was looking through a weird glass. People were getting up and walking around and I was trapped in this strange glass." We are convinced this memory was of the day he was born. He was put in a plastic isolet and wheeled out in the hall where there were people getting up and walking around.

Elizabeth C. Lake, San Diego, Cal.

12-613 Arlene Genette MACKEY, dau of Julia Ruth CHIDESTER¹¹⁻²⁸⁶ Enoch¹⁰⁻¹⁴³ Joshua P⁹⁻¹⁰⁷ John M⁸⁻⁸⁵ John P⁷⁻⁵⁷ David⁶⁻⁴⁷) and Eugene MACKEY; b 8 Oct 1939, Kennelworth, Ut; md 23 Oct 1957, in Elko, Nev., to Alva LaDell PETERSON who was b 30 Mar 1936, Mt. Pleasant, Ut; s of Charles Alva and Virginia PETERSON; and had ch:

13-797 Corine Adell PETERSON b 31 Aug 1958

13-798 Tressa Ann PETERSON b 27 Sept 1959

13-799 Cristeen Rebecca PETERSON b 26 Oct 1961

(Info: Mrs. James O. Chidester, Salt Lake City, Ut.)

12-626 Ruth Ann INGRAM, dau of Zella CHIDESTER¹¹⁻²⁸⁷
 (Enoch¹⁰⁻¹⁴³ Joshua P⁹⁻¹⁰⁷ John M⁸⁻⁸⁵ John P⁷⁻⁵⁷ David⁶⁻⁴⁷)
 and Earl Eugene INGRAM; b 30 Sept 1941, Payson, Ut;
 md 18 July 1959, in Nephi, Ut., to Michael Wallace
 GARRETT who was b 18 Mar 1941, Nephi, Ut; s of Wall-
 ace Edward GARRETT and Mildred HALL; and had ch b
 in Nephi, Ut;

13-800 Kevin Michael GARRETT b 17 Feb 1960

13-801 Michele Ann GARRETT b 28 Sept 1962

13-802 David Michael GARRETT b 6 Mar 1965

(Info: Michael W. Garrett Nephi, Ut.)

12-643 Joseph Sterling CARTER, s of Lamonde Lial CAR-
 TER¹¹⁻³⁰⁰ Eunice PULSIPHER¹⁰⁻¹⁴⁹ Esther CHIDESTER⁹⁻¹⁰⁹
 John M⁸⁻⁸⁵ John P⁷⁻⁵⁷ David⁶⁻⁴⁷) and Viva JONES; b 23
 Dec 1923, Sterling, Alberta, Canada; md 28 May 1949,
 to Joyce Agnes PALMER, dau of George A. PALMER and
 Dorothy Agnes HIVECK; and had ch:

13-803 Lynette Joy CARTER b 6 May 1950

13-804 Kenneth Daryl CARTER b 2 Apr 1951, Nelson, B.C. grad-
 uated from high school and qualified as an optician;
 worked three years making optics. Md 11 Nov 1972,
 Daragh Jean CURISTON who was b 30 Jan 1953; dau of
 Lawrence and Isabel CURISTON. Resides in Nelson, B.C.

13-805 Vicki Marlene CARTER b 5 Sept 1957; d 12 Nov 1976

13-806 Dale Louise CARTER b 3 July 1959

13-807 Donna Jean CARTER b 15 June 1953; d 25 Sept 1953

My father came from Provo, Ut., with his family to
 Raymond, Alberta, Canada, 3 Mar 1903. Mother came with
 her parents from Salina, Utah, in 1907, settling in Ray-
 mond, also.

Places of residence: Raymond, Twin River, Mountain
 View, Cardston, Macleod, Calgary, all in Alberta. While
 in Calgary in 1943, I enlisted in the Canadian army and
 went overseas with the Regina Rifle Regiment.

I was wounded in France and was taken to England
 for treatment. Was discharged in 1945 and sent back to
 Canada, Nelson B.C. where my parents and family were re-

siding.

March 13, 1953, I became a fireman for the city of Nelson and an officer on the department from 1957 and First Aid Instructor.

Joseph Sterling Carter, Nelson B.C.

12-644 Wilburn Lamonde CARTER, s of Lamonde Lial CARTER¹¹⁻³⁰⁰ (Eunice PULSIPHER¹⁰⁻¹⁴⁹ Esther CHIDESTER⁹⁻¹⁰⁹ John M⁸⁻⁸⁵ John P⁷⁻⁵⁷ David⁶⁻⁴⁷) and Viva JONES; b 26 Sept 1925, Raymond, Alberta, Canada; md 1 Dec 1946 to Evelyn Bodle JEROME who was b 12 July 1927; dau of Herbert Bodle JEROME and Thelma Gustine JOHNSON; and had ch:

*13-808 Ardell Lynn CARTER b 6 Dec 1947, Nelson, B.C.; md Lyle Woodrow GREEN

*13-809 Sharon Lee CARTER b 11 Feb 1953; md Lee Edwin FRANCIS

13-810 Brian Lamonde CARTER b 9 Jan 1956, Nelson, B.C.; graduated from high school in Nelson, B.C. in 1974, and attended Rick's College in Rexberg, Idaho, where he was executive secretary to the Branch President. He is training as Administration Manager with the Bank of Montreal and is serving in the Church of Jesus Christ of Latter Day Saints as deacon's quorum advisor.

Wilburn L. Carter attended school in Raymond, Canada; moved with his parents to Calgary, Canada, in 1941. Worked on the Alaska Highway as a heavy duty machine operator in 1942. Joined his parents in Nelson, B.C. in 1944. "Our family is all active members in the Church of Jesus Christ of Latter Day Saints and have served in various positions. I am presently serving as High Councilman in the Kootenay District, Canada-Vancouver Mission"

Wilburn L. Carter, Nelson, B.C.)

12-645 John Lial CARTER, s of Lamonde Lial CARTER¹¹⁻³⁰⁰ (Eunice PULSIPHER¹⁰⁻¹⁴⁹ Esther CHIDESTER⁹⁻¹⁰⁹ John M⁸⁻⁸⁵ John P⁷⁻⁵⁷ David⁶⁻⁴⁷) and Viva JONES; b 25 Aug 1927, Cardston, Alberta, Canada; md 7 June 1954, to Yvonne Marie SHIELDS who was b 8 Aug 1936; dau of Carl Court SHIELDS and Mildred DAY; and had ch:

HERITAGE

471

- 13-811 Suzanne CARTER b 9 Mar 1955, Nelson, B.C. Canada;
md 13 Oct 1973, in Cardston, Alberta, Temple, to
Earl Francis STOCK and has ch:
 (1) Evan David STOCK b 14 Dec 1974
 (2) Todd Jason STOCK b 31 May 1976
- 13-812 Carol Jo CARTER b 27 Feb 1957, Lethbridge, Canada;
is training to be a nurse.
- 13-813 Deana Jill CARTER b 2 Jan 1960, Calgary, Canada
- 13-814 Jerald Lial CARTER b 11 Sept 1963

(Info: John Lial Carter, Nelson, B.C.)

12-646 Wenona CARTER, dau of Lamonde L¹¹⁻³⁰⁰ (Eunice
PULSIPHER¹⁰⁻¹⁴⁹ Esther CHIDESTER⁹⁻¹⁰⁹ John M⁸⁻⁸⁵ John
P⁷⁻⁵⁷ David⁶⁻⁴⁷) and Viva JONES; b 30 Oct 1928,
Cardston, Alberta, Canada; md (1) John E. HANN
from whom she was divorced in 1959. They had ch:

- 13-815 John Lial HANN b 11 Nov 1946, Halifax, Nova Scotia,
Canada; resided in Nova Scotia, Canada until 1958, then
moved to California in 1959. Served on the Aircraft
Carrier, U.S.S. Forestal in the U.S. Navy from 1964 to
1967. Md in Sept 1969 to Jacqueline Joyce SHAWGO; and
has ch:
 (1) Lisa Elizabeth HANN b 24 Oct 1965
 (2) Kristen Michelle HANN b 15 Oct 1970
- 13-816 David Michael HANN b 30 Dec 1947, Halifax, Nova
Scotia, Canada; killed in action in Viet Nam 4 Mar
1966. David entered the U.S. Marines in 1964. In Viet
Nam he was a machine gun section leader with Company
"F" of the famous Seventh Marine Regiment. He was
the winner of the Purple Heart as well as three other
medals. His second purple heart also brought the gold
star to commemorate his death.

In April 1967, Wenona md (2) James Lee GRAY and adopted
the daughter from his previous marriage:

13-817 Stacey GRAY b 20 July 1962

(Info: Wenona C. H. Gray, Cathedral City, Ca)

12-648 Ferl CARTER, dau of Lamonde L¹¹⁻³⁰⁰ (Eunice PUL-
SIPHER¹⁰⁻¹⁴⁹ Esther CHIDESTER⁹⁻¹⁰⁹ John M⁸⁻⁸⁵ John P⁷⁻⁵⁷
David⁶⁻⁴⁷) and Viva JONES; b 9 Oct 1932, Raymond,

HERITAGE

Alberta, Canada; md 17 Dec 1954, to Keith S. HUMPHERYS; and had ch:

- 13-818 Teri Lee HUMPHERYS b 7 Aug 1956
- 13-819 Linda Gae HUMPHERYS b 31 Mar 1963
- 13-820 Gregory Keith HUMPHERYS b 12 Sep 1966

(Info: Mrs. Keith S. Humpherys, Chico, Ca.)

12-649 Wilson Clive CARTER, s of Lamonde L¹¹⁻³⁰⁰
 (Eunice PULSIPHER¹⁰⁻¹⁴⁹ Esther CHIDESTER⁹⁻¹⁰⁹ John
 M⁸⁻⁸⁵ John P⁷⁻⁵⁷ David⁶⁻⁴⁷) and Viva JONES; b 14 June
 1934, Raymond, Alberta, Canada; md 2 Aug 1957, to
 Kathleen M. DOAK; and had ch:

- 13-821 Mark A. CARTER
- 13-822 Todd S. CARTER
- 13-823 Kent L. CARTER
- 13-824 Burt C. CARTER
- 13-825 Lisa CARTER
- 13-826 Shelley CARTER

The Carter family resided in the San Fernando Valley, California, from 1957 until 1975, when they removed to Spokane, Washington.

(Info: Wilson C. Carter, Spokane, Wn)

12-650 Marlene CARTER, dau of Lamonde L¹¹⁻³⁰⁰ (Eunice
 PULSIPHER¹⁰⁻¹⁴⁹ Esther CHIDESTER⁹⁻¹⁰⁹ John M⁸⁻⁸⁵
 John P⁷⁻⁵⁷ David⁶⁻⁴⁷) and Viva JONES; b 21 Apr 1936,
 Raymond, Alberta, Canada; md 11 June 1956, in Ottawa,
 Canada, to Milton Connor ARMSTRONG who was b 11 May
 1931; and had ch:

- 13-827 Hugh James ARMSTRONG b 23 Nov 1956, Ottawa, Canada
- 13-828 Bonnie Jean ARMSTRONG b 29 May 1958, Ottawa, Canada
- 13-829 Douglas Wade ARMSTRONG b 11 Apr 1963, Prince Albert,
 Saskatchewan, Canada
- 13-830 Robert Todd ARMSTRONG b 14 Jan 1968, Nanaimo, B.C.

I married Milton Connor Armstrong in Ottawa, Canada, where my husband was employed at the Defense Research Board. We lived in Ottawa three years, during

which time two of our children were born.

My husband was then transferred to Churchill, Manitoba, Canada, where we lived for three years, after which we were transferred to Prince Albert. My husband was employed at the Radar Lab in Prince Albert. We were there three years, then moved to Nanaimo. My husband was and still is, employed with the Department of Fisheries.

I have held many positions in the Church: music director in Churchill; counsellor in the MIA and Beehive teacher in Prince Albert. In Nanaimo I have been in the MIA as a counsellor, also as Beehive and Laurel teacher; president of the Primary; also CTR teacher; counsellor in the Relief Society and at present, choir director and in charge of pre-primary. I am also on the activity and service committee.

Marlene C. Armstrong, Nanaimo, Canada.

12-651 Leta CARTER, dau of Lamonde L¹¹⁻³⁰⁰ (Eunice PULSIPHER¹⁰⁻¹⁴⁹ Esther CHIDESTER⁹⁻¹⁰⁹ John M⁸⁻⁸⁵ John P⁷⁻⁵⁷ David⁶⁻⁴⁷) and Viva JONES; b 13 Dec 1937, Raymond, Alberta, Canada; d 14 May 1977, Sacramento, Cal; md 24 Feb 1954, to Victor James CHRISTIE who was b 23 Aug 1934; s of James Annan CHRISTIE and Elizabeth DEERY; and had ch:

- 13-831 Wayne Victor CHRISTIE b 22 Aug 1954
- 13-832 Christopher James CHRISTIE b 26 June 1956
- 13-833 Cheryl Dee CHRISTIE b 28 Oct 1958
- 13-834 Deborah Elise CHRISTIE b 18 July 1961
- 13-835 James Eldon CHRISTIE b 4 Aug 1964

Our oldest boy left for his mission in the Minnesota-Wisconsin area in April 1974. One year later, April 21, 1975, the doctors amputated my right leg with bone cancer.

On July 26, 1975, our second son left for his Canada-Halifax mission.

The bone cancer is in my breast bone now and is a lump about ten inches wide. I'm in pain quite a bit now but I'm still able to go places and do things so my spirits are high.

Our oldest boy is now (1976) home from his mission and is engaged to be married 10 Sept 1976.

HERITAGE

(signed) Leta Carter Christie
Sacramento, Cal.

From a letter of 15 June 1977, written by Leta's mother, Viva Jones Carter:

"Our daughter passed away 14th May. We will miss her very much but are relieved that she is now free from suffering. It was a privilege to be with her for the five months, something I will always treasure. She was an inspiration to all who knew her.

"Elder Monson phoned her one night about a month before she passed away and the next morning Pres. Kimball prayed for her in their prayer circle, which made her very happy."

Viva Jones Carter, Nelson B.C.

12-654 Marvin Brail CARTER, s of Lamonde L¹¹⁻³⁰⁰ (Eunice PULSIPHER¹⁰⁻¹⁴⁹ Esther CHIDESTER⁹⁻¹⁰⁹ John M⁸⁻⁸⁵ John P⁷⁻⁵⁷ David⁶⁻⁴⁷) and Viva JONES; b 5 Dec 1943, Nelson, B.C. Canada; md 23 Feb 1962, in Apple Valley, Cal., to Mari Jo HIXON who was b 22 Apr 1945, Culver City, Cal; dau of John Calvin HIXON and Marian Bernice MURDOCK; and had ch:

- 13-836 Cory Gene CARTER b 27 Mar 1963, Santa Monica, Cal
- 13-837 Kenneth John CARTER b 14 Mar 1964, Apple Valley, Cal
- 13-838 Karen CARTER b 15 June 1967, Sa-gus, Cal
- 13-839 Christina CARTER (twin) b 30 Mar 1973, Granada Hills, California
- 13-740 Kevin Allen CARTER (twin) b 30 Mar 1973, Granada Hills, California.

In 1976 the family was living in Canyon Country, California, in a home that Marvin B. Carter had built.

(Info: Marvin B. Carter, Canyon Country, Ca)

12-655 Gary Arnold CARTER, s of Lamonde L¹¹⁻³⁰⁰ (Eunice PULSIPHER¹⁰⁻¹⁴⁹ Esther CHIDESTER⁹⁻¹⁰⁹ John M⁸⁻⁸⁵ John P⁷⁻⁵⁷ David⁶⁻⁴⁷) and Viva JONES; b 30 Dec 1945, Nelson, B.C. Canada; md 5 Sept 1969, in Salt Lake City, Ut., to Loretta Jean WOOLSEY who was b 26 Feb 1944; dau of Ronald Myron GEERTSON and Lillian May

BENDER. Her parents were divorced and her mother
md (2) Donald J. WOOLSEY who adopted Loretta.

Ch of Gary A. Carter and Loretta J. Woolsey:

13-841 Jenny Lynn CARTER b 13 June 1970

13-842 Marnie Rae CARTER b 21 Aug 1972

13-843 Rhett Lamonde CARTER b 19 Jan 1975

While Gary was serving on a mission for the Church of Jesus Christ of Latter Day Saints in Australia from Nov 1965, to Nov 1967, he met Loretta Jean Woolsey who was also there on a mission. They met each other again after their missionary releases, as students at Brigham Young University in Provo, Ut. and were married in the Salt Lake Temple.

Gary graduated from Brigham Young University with a BS in Sociology. Living in Orem, Utah (north of Provo) he manages a Red Wing shoe store and serves the Church as first counselor in a Branch Presidency at BYU.

(Info: Gary A. Carter, Orem, Utah)

12-657 Helen Lorraine CARTER, dau of Elmer P¹¹⁻³⁰²
(Eunice PULSIPHER¹⁰⁻¹⁴⁹ Esther CHIDESTER⁹⁻¹⁰⁹ John
M⁸⁻⁸⁵ John P⁷⁻⁵⁷ David⁶⁻⁴⁷) and Maleta Ann MORRISON;
b 17 Apr 1932, Cardston, Alberta, Canada; md 8 Nov
1952, in Twin River, Alberta, Canada, to Einar Aksel
JORGENSEN (post office employee) who was b 27 May
1919, Twin River (originally Hacke) Alberta, Canada;
s of Reinold JORGENSEN and Agathe Wilhelmine Chris-
tensen GRUBAK; and had ch:

13-844 Allan Dale JORGENSEN b 26 Aug 1953, Magrath, Alberta,
Canada

13-845 a dau stillborn 19 Jan 1955, Magrath, Canada

13-846 Donna Lorraine JORGENSEN b 1 Feb 1957, Magrath, Can

13-847 Darlene JORGENSEN b 23 July 1959, Magrath, Can

13-848 Denise LaVon JORGENSEN b 19 Mar 1962, Magrath, Can

13-849 K. Dean JORGENSEN b 1 Apr 1969, Calgary, Canada

The Jorgensons have a combined farming and ranch operation near her father's place. They specialize in Charlrois cattle, purebred Suff-olk sheep. All are active in the Church, the girls playing the piano for various organizations; Helen enjoying service in the Primary, Relief Society and Sunday School while Einar is financial clerk.

(Info: Mrs. Helen L. C. Jorgenson, Del Bonita, Alberta, Can.)

HERITAGE

12-664 Nola Jean CARTER dau of Melvin W¹¹⁻³⁰³ (Eunice PULSIPHER¹⁰⁻¹⁴⁹ Esther CHIDESTER⁹⁻¹⁰⁹ John M⁸⁻⁸⁵ John P⁷⁻⁵⁷ David⁶⁻⁴⁷) and Birdie Ione THUESON: b 17 Apr 1929, Salt Lake City, Ut; md Thomas Blair EVANS who was b 14 Dec 1920, Ogden, Ut; s of Lawrence Henry EVANS and Ireta Holroyd CHAMBERS; and had ch:

*13-850 Reed Carter EVANS b 24 Feb 1949, Ogden, Ut; md Susan Dianne RIGGS

*13-851 David Lawrence EVANS b 30 Apr 1950, Ogden, Ut; md Cherylyn Helen BLACK

13-852 Robert Blair EVANS b 3 Dec 1953, Ogden, Ut; md Patricia Ann BEESLEY who was b 28 Jan 1953; dau of Phillip Gordon BEESLEY and Dorothy Ann ZIMMERMAN

13-853 Cheryl Ann EVANS b 21 Feb 1958, Dayton, Ohio

13-854 Stephen Alma EVANS b 19 Jan 1960, Dayton, Ohio

(Info: Melvin W. Carter, Twin Falls, Idaho)

12-665 Ronald Gary CARTER, s of Melvin W¹¹⁻³⁰³ (Eunice PULSIPHER¹⁰⁻¹⁴⁹ Esther CHIDESTER⁹⁻¹⁰⁹ John M⁸⁻⁸⁵ John P⁶⁻⁵⁷ David⁶⁻⁴⁷) and Birdie Ione THUESON; b 25 Oct 1932, Salt Lake City, Ut; md 7 Aug 1956, Salt Lake City, Ut., to LaRae DUNN who was b 17 Oct 1932, Salt Lake City, Ut; dau of Charles Oscar DUNN and Gretta Smith HASLAM; and had ch:

13-855 Ronald Gary CARTER Jr. b 4 July 1957, Provo, Ut.

13-856 Melvin Eric CARTER b 12 Dec 1958, Twin Falls, Ida

13-857 Charles Thomas CARTER b 24 Mar 1960, Cheverly, Md

13-858 Jeffrey William CARTER b 2 Dec 1962, Boise, Ida

13-859 John Christian CARTER b 12 June 1964, Boise, Ida; d 2 June 1966

13-860 Kristen CARTER b 12 June 1968, Lewiston, Ida.

13-861 Karen CARTER b 31 Oct 1970, Boise, Ida

13-862 Shannon CARTER b 2 Jan 1973,; d 8 June 1973

13-863 Joseph Benjamin CARTER b 23 Dec 1975, Boise, Ida.

(Info: Melvin W. Carter, Twin Falls, Ida.)

12-666 Sharon CARTER, dau of Melvin W¹¹⁻³⁰³ (Eunice PULSIPHER¹⁰⁻¹⁴⁹ Esther CHIDESTER⁹⁻¹⁰⁹ John M⁸⁻⁸⁵ John P⁷⁻⁵⁷ David⁶⁻⁴⁷) and Birdie Ione THUESON; b 2 Apr 1937, Twin Falls, Idaho; md 12 Jan 1962, in Idaho

Falls, Idaho, to Gary Royce SEAMONS who was b 30 Nov 1936, Logan, Ut; s of Royce James SEAMONS and Mary Afton GITTINS; and had ch:

- 13-864 Justin Royce SEAMONS b 2 Oct 1962, Ogden, Ut.
- 13-865 Barkley M. SEAMONS stillborn 26 Sept 1963, Ogden, Ut
- 13-866 Rhonda SEAMONS b 9 Sept 1964, Ogden, Ut.
- 13-867 Melanie SEAMONS stillborn 20 Apr 1966, Englewood, Arapahoe, Colorado
- 13-868 Shanna SEAMONS b 18 Aug 1966, Boise, Idaho
- 13-869 Lisa Ione SEAMONS b 22 Aug 1968, Scottsdale, Ariz.
- 13-870 Darren Carter SEAMONS b 28 Aug 1969 Glendale, Cal
- 13-871 Taunya SEAMONS b 7 Dec 1970, Ogden, Ut.

(Info: Melvin W. Carter, Twin Falls, Idaho)

12-667 Lyle Gordon CARTER s of Melvin W¹¹⁻³⁰³ (Eunice PULSIPHER¹⁰⁻¹⁴⁹ Esther CHIDESTER⁹⁻¹⁰⁹ John M⁸⁻⁸⁵ John P⁷⁻⁵⁷ David⁶⁻⁴⁷) and Birdie Ione THUESON; b 24 Feb 1941, Twin Falls, Idaho; md Susan BLAKE who was b 13 Mar 1945, Weber, Ut; and had ch:

- 13-872 Melinda CARTER b 16 July 1966, Bloomington, Indiana
- 13-873 Clint Gordon CARTER b 19 Dec 1968, Twin Falls, Ida
- 13-874 Rachel CARTER b 2 May 1970, Twin Falls, Ida
- 13-875 Blake Gregory CARTER b 15 May 1972, Twin Falls, Ida
- 13-876 Tiffany CARTER b 13 Sept 1975, Twin Falls, Ida.

12-668 Harald Leigh CROPPER Jr. s of Harald L¹¹⁻³¹² (Anna L PULSIPHER¹⁰⁻¹⁵⁴ Esther CHIDESTER⁹⁻¹⁰⁹ John M⁸⁻⁸⁵ John P⁷⁻⁵⁷ David⁶⁻⁴⁷) and Mariam Aline DAMRON: b 5 Apr 1927, Salt Lake City, Ut; md 21 July 1941, to Alice LaNez MOSES and had ch:

- 13-877 Craig CROPPER md Lewisa DONG and had ch:
 - (1) Jennifer Lewisa CROPPER
- 13-878 Layne CROPPER
- 13-879 Dawn Gay CROPPER md Mark REYNOLDS and has a ch:
 - (1) Denise Lee REYNOLDS

Harald Leigh Cropper Jr, graduated from Granite High and later from the University of Utah. He served a year in the navy; served a full time mission for the LDS Church, beginning in Northern States Mission which was divided into two missions while he was there and he

spent most of his time as a missionary in the Great Lakes mission--most of it in Indiana. In 1976 he and his family were living in San Jose, Cal., where he was an insurance broker. He has held various positions in the church: Elder's quorum president, stake councilman and in a regional position.

(Info: Mrs. Harald L. Cropper Sr. Salt Lake City,)

12-669 Claire CROPPER, dau of Harald L¹¹⁻³¹² (Anna L. PULSIPHER¹⁰⁻¹⁵⁴ Esther CHIDESTER⁹⁻¹⁰⁹ John M⁸⁻⁸⁵ John P⁷⁻⁵⁷ David⁶⁻⁴⁷) and Mariam Alice DAMRON; b 19 Feb 1935, Salt Lake City, Ut; md in Sept 1955, to Donald Dale ROLFE; and had ch:

- 13-880 Robert ROLFE
- 13-881 Leslie ROLFE
- 13-882 Karen ROLFE; who md Scott WOODS
- 13-883 Michael ROLFE
- 13-884 Patrick ROLFE
- 13-885 Timothy ROLFE
- 13-886 Dondale (Dale) ROLFE
- 13-887 Kristy Sue ROLFE
- 13-888 Stephanie ROLFE

(Info: Mrs. Harald L. Cropper Sr. Salt Lake City, Ut.)

12-673 Gerald Fenn CROPPER s of Paul P¹¹⁻³¹⁴ (Anna L. PULSIPHER¹⁰⁻¹⁵⁴ Esther CHIDESTER⁹⁻¹⁰⁹ John M⁸⁻⁸⁵ John P⁷⁻⁵⁷ David⁶⁻⁴⁷) and Louise FENN; b 18 Sept 1930, Murray, Ut; md (1) Geniel Trudy WALTON; dau of Leonard S. and Edna WALTON; and had ch:

- 13-889 Peggy Joy CROPPER b 17 Feb 1950; d 31 Dec 1952
- 13-890 Jerry Lynn CROPPER b 17 July 1952
- 13-891 Janet Gay CROPPER b 7 Oct 1955

Gerald and Geniel were divorced. Geniel md (2) Mr. BISHOP who adopted the two younger children. They now carry the name of BISHOP.

Gerald md (2) 10 Jan 1959, in Blanding, Utah, to Margie Fay COLLINS who was b 13 Mar 1938, Quanah, Texas; dau of J. C. COLLINS and Martie Lee MORRIS. She graduated from high school 10 Jan 1959, in Blanding, Ut.

HERITAGE

Ch of Gerald and Margie:

13-892 Ronald Paul CROPPER b 19 Mar 1960, Quanah, Texas
 13-893 Janet Colleen CROPPER b 2 Dec 1961, Quanah, Texas

Gerald Fenn Cropper graduated from South High School, in Salt Lake City, Ut; served on an LDS mission in the Eastern States, then spent a year in the United States Army.

In 1970 he and his wife bought "Jerry's Jewelry" in Richfield, Ut., and live in the community of Central, RFD Monroe, Ut., where they raise quarter horses on their small ranch. Jerry is active in the Sevier County Horsebreeders Assn, the Elk's Club; served as a delegate to the Republican Convention; and is a Sunday School teacher. He enjoys hunting big game, fishing and all athletics.

His wife is president of Xi Alpha Nu Sorority, director for Independence Day Inc; member of the Fair Board; drill team advisor; and enjoys league bowling.

Ronald, in 1976, was president of his junior class, third year on the football team; second year baseball team; has two years on the wrestling team and is a State Qualifier; is a Priest in the LDS church.

Janet enjoys riding "barrels" with her horse Wonder Bar; is a member of the drill team, ninth grade class president; was Ninth Grade Harvest Ball candidate and Most Preferred Girl; talented in tap and ballet; member of the school chorus and drama team.

(Info: Mrs. Gerald F. Cropper, RFD Monroe, Ut.)

12-687 Craig Lynn CHIDESTER, s of Lorenzo¹¹⁻³³⁴ (Lorenzo¹⁰⁻¹⁶² Willard D⁹⁻¹¹⁰ John M⁸⁻⁸⁵ John P⁷⁻⁵⁷ David⁶⁻⁴⁷)
 and Doris Marie REQUA; b 26 Nov 1939, El Centro, Imperial, Cal; md 22 Sept 1963, in San Leandro, Cal., to Sharon Isabella HARMON who was b 22 June 1943, Oakland, Cal; dau of Albert HARMON and Lucille HOLLIDAY; and had ch b in Anaheim, Orange, California:

13-894 Scott Lynn CHIDESTER b 16 Feb 1972
 13-895 Denise Sharon CHIDESTER b 8 Jan 1975

I attended Brigham Young University and San Jose State College, graduating from the latter school with a bachelor's degree in electrical engineering. I have

worked for General Electric since 1960 and have lived in Denver, Colorado, and Philadelphia, Penn., as well as northern and southern California.

(Info: Craig Chidester, Cypress, Cal)

12-706 Carol Jean PHIPPEN, dau of Kenneth M¹¹⁻³⁴⁶
 Eunice E. CHIDESTER¹⁰⁻¹⁶³ Willard D⁹⁻¹¹⁰ John M⁸⁻⁸⁵
 John P⁷⁻⁵⁷ David⁶⁻⁴⁷) and Elizabeth BAILEY; b 8
 Jan 1936, Logan, Ut; md 7 Aug 1959, in Los Angeles,
 Cal., to James Howard EDWARDS who was b 3 Feb 1932,
 San Bernardino, Cal; s of James Sumner EDWARDS and
 LaVon Gertrude BUNNELL; and had ch b in San Bernar-
 dino, Cal:

- 13-896 Jeanne Dawn EDWARDS b 17 Mar 1952
- 13-897 Timothy Howard EDWARDSZ b 9 June 1954
- 13-898 Keith Sumner EDWARDS b 4 Mar 1956
- 13-899 Julie Ann EDWARDS b 10 Dec 1965

James Edwards is a salesman for Stationers Corp-
 oration; has been in a bishopric; stake clerk; Sun-
 day School president and stake Sunday School board. Son
 Timothy served on an LDS mission.

Carol Phippen is Relief Society president in her
 ward; has served as counsellor in Stake Primary; ward
 Primary president.

(Info: James H. Edwards, San Bernardino, Cal)

12-708 Patricia Ann PHIPPEN, dau of Kenneth M¹¹⁻³⁴⁶
 (Eunice CHIDESTER¹⁰⁻¹⁶³ Willard D⁹⁻¹¹⁰ John M⁸⁻⁸⁵
 John P⁷⁻⁵⁷ David⁶⁻⁴⁷) and Elizabeth BAILEY; b 13
 Mar 1944, Logan, Ut; md 16 June 1967, in Los Angeles,
 Cal., to Arthur Randolph BRIMHALL; s of Jarvis
 BRIMHALL; and had ch:

- 13-900 Bradley Todd BRIMHALL b 28 June 1969, Loma Linda, Cal
- 13-901 Jeffrey Wayne BRIMHALL b 28 May 1971, Provo, Ut.
- 13-902 Tawna Leigh BRIMHALL b 10 Apr 1973, Loma Linda, Cal
- 13-903 Derek Michael BRIMHALL b 28 Feb 1976, Lake Havasu,
 Arizona

In 1976 the family was living in Lake Havasu, Ariz.,

where Arthur was teaching high school and was the bishop of the LDS ward there. He is a graduate of Arizona State University, master's degree.

Pat graduated from the Brigham Young University in nursing and attended Church College in Hawaii during the summer of 1966. She has served as teacher and counselor in MIA and Primary and teaches in Relief Society.

(Info: Kenneth M. Phippen, San Bernardino, Cal)

12-709 Joan Beth PHIPPEN, dau of Kenneth M¹¹⁻³⁴⁶
(Eunice CHIDESTER¹⁰⁻¹⁶³ Willard D⁹⁻¹¹⁰ John M⁸⁻⁸⁵ John
P⁷⁻⁵⁷ David⁶⁻⁴⁷) and Elizabeth BAILEY; b 1 May 1946,
Logan, Ut; md 18 Aug 1967, in Las Vegas, Nev., to
Amos Bud PALMER; and had ch:

- 13-904 Michelle PALMER b 31 Aug 1968, Pomona, Cal
- 13-905 Scott Reed PALMER b 12 Apr 1971, Logan, Ut.
- 13-906 Heather Cherie PALMER b 6 Sept 1974, Logan, Ut;
d 27 Apr 1976
- 13-907 Leslie Ann PALMER b 22 Mar 1976, Logan, Ut.

Joan attended Brigham Young University after graduation from Pacific High School in San Bernardino where she was active in school affairs. She teaches Sunday School and is chorister and coordinator of the Sunday School.

In 1976 the family was living in Hyrum, Utah, where Amos was employed by Miller Meat Company. He now owns a garage there. He is in the Sunday School presidency.

(Info: Kenneth M. Phippen, San Bernardino, Cal)

12-712 Pamela Dee GOESMAN, dau of Roma Fontella CHIDESTER¹¹⁻³⁴⁸ (John M¹⁰⁻¹⁶⁴ Willard D⁹⁻¹¹⁰ John M⁸⁻⁸⁵
John P⁷⁻⁵⁷ David⁶⁻⁴⁷) and Wendell H. GOESMAN; b 17
Mar 1943, Los Angeles, Cal; md 11 Aug 1962 to
Donald Veryl SHADRICK who was b 16 July 1941, Los
Angeles, Cal; s of Veryl Doryce SHADRICK and Gerald-
ine Florence SMITH; and had ch b in Van Nuys, Cal:

- 13-908 Barton Don SHADRICK b 6 July 1963
- 13-909 Eric Steven SHADRICK b 12 June 1967

There was a divorce and Pamela md (2) 10 Apr 1970,

HERITAGE

Steven SEITZ who was b 15 May 1937, Oakland, Cal;
s of Wayne Carter SEITZ and Beatrice Elizabeth THOMAS;
and had ch b in Panorama City, California:

13-910 Troy Thomas SEITZ b 26 Sept 1971

(Info: John M. Chidester, Bell, California:)

12-715 Edward Lynn SAUL, s of Esther Virginia JOHN-
SON¹¹⁻³⁵² (Esther Laverne CHIDESTER¹⁰⁻¹⁶⁵ Willard
D⁹⁻¹¹⁰ John M⁸⁻⁸⁵ John P⁷⁻⁵⁷ David⁶⁻⁴⁷) and Edward Glen
SAUL; b 19 Jan 1935, Denver, Colo; md in Reno, Nev.,
to Rose Marie MOORE; and had ch:

13-911 Robert Allen SAUL b 5 Dec 1957
13-912 Koleen Renae SAUL b 12 Sept 1964
13-913 Brian Douglas SAUL b 6 Feb 1966'
13-914 Kelly Jean SAUL b 8 Aug 1968

In April, 1976, Lynn and family were living in
Santa Fe Springs, Cal. He has a factory in Bellflower,
Cal., manufacturing skate boards which he designed.

(Info: Mrs. Ruby Neel, Moses Lake, Wn.)

12-716 Patricia Lois SAUL, dau of Esther V. JOHN-
SON¹¹⁻³⁵² (Esther L. CHIDESTER¹⁰⁻¹⁶⁵) Willard D⁹⁻¹¹⁰
John M⁸⁻⁸⁵ John P⁷⁻⁵⁷ David⁶⁻⁴⁷) and Edward Glen SAUL;
b 23 Aug 1936, Twin Falls, Ida; md 29 Aug 1953, to
Eldon J. HARTMAN; and had ch:

13-915 Cynthia Lou HARTMAN b 2 July 1954
13-916 Eldon James HARTMAN Jr. b 5 June 1957
13-917 Susan Carol HARTMAN b 27 Jan 1960

(Info: Mrs. Ruby Neel, Moses Lake, Washington,)

12-717 Charles LeRoy SAUL, s of Esther V. JOHN-
ON¹¹⁻³⁵² (Esther L CHIDESTER¹⁰⁻¹⁶⁵ Willard D⁹⁻¹¹⁰
John M⁸⁻⁸⁵ John P⁷⁻⁵⁷ David⁶⁻⁴⁷) and Edward Glen SAUL;
b 30 Nov 1937, Denver, Colo; md 15 Oct 1960, to
Carol BARKER; and had ch:

- 13-918 Toinette Carol SAUL b 10 Apr 1962
 13-919 David Anthony SAUL b 18 June 1963
 13-920 Jennifer Ann SAUL b 20 Oct 1965

(Info: Mrs. Ruby Neel, Moses Lake, Wn.)

- 12-725 Josetta Ann HANKINS, dau of Ruby Laverne JOHN-
 SON¹¹⁻³⁵⁶ (Esther L. CHIDESTER¹⁰⁻¹⁶⁵ Willard D⁹⁻¹¹⁰
 John M⁸⁻⁸⁵ John P⁷⁻⁵⁷ David⁶⁻⁴⁷) and Frank HANKINS;
 b 4 July 1942, Brigham City, Ut; md 22 Jan 1966, to
 Mikeal BLACK; and had ch:

- 13-921 Troy BLACK b 29 Jan 1962, Carson City, Nev.
 13-922 Karla Louise BLACK b 11 Oct 1970, Mountain Home,
 Idaho
 13-923 Karen Lee BLACK b 21 Jan 1974, Mountain Home, Ida

Mikeal and Josetta have a ranch in Granview, Ida.
 He raises cattle, trains race horses and raises feed
 for his cattle.

(Info: Mrs. Ruby Neel, Moses Lake, Wn)

ADDENDA

The following were received too late to be included in
 their regular numerical order, but are given here.

- 12-215 Bonnie Lee HAMILTON, dau of Elva SPROUL¹¹⁻¹²⁴
 (Eveline CHIDESTER¹⁰⁻¹¹⁰ John P⁹⁻¹⁰² John M⁸⁻⁸⁵ John
 P⁷⁻⁵⁷ David⁶⁻⁴⁷) and Alvin Lamar HAMILTON; b 14
 May 1937, Fairview, Ut; md 24 June 1925, in the
 Temple at Manti, Ut., to Richard A. NIELSON who
 was b 24 June 1932, Ephraim, Ut; s of Neils Adin
 NIELSON and Reva LaBelle BRIENHOLT; and had ch b
 in Mt. Pleasant, San Pete, Utah:

- 13-924 Brian R. NIELSON b 2 Apr 1958
 13-925 Matthew A. NIELSON b 19 July 1959
 13-926 Cameron A. NIELSON b 19 Nov 1961
 13-927 Warren NIELSON b 4 Feb 1965
 13-928 Jordan C. NIELSON b 1 Feb 1966
 13-929 Brooks C. NIELSON b 25 May 1967
 13-930 Tyler L. NIELSON b 5 July 1968

(Info: Bonnie L. H. Nielson, Mount Pleasant, Ut.)

12-386 Kelly Ray CHIDESTER, s of Kenneth R¹¹⁻²¹⁷
 (Don C¹⁰⁻¹²⁸ David⁹⁻¹⁰⁶ John M⁸⁻⁸⁵ John P⁷⁻⁵⁷ David⁶⁻⁴⁷)
 and Florene A. PFANNENSTIEL; b 5 Mar 1947, Buhl,
 Idaho; md 20 Aug 1969, in Salt Lake City, Ut., to
 Virginia Sue WEST; dau of Mr. & Mrs. William K.
 WEST; and had ch:

13-931 Carrie Virginia CHIDESTER b 30 Sept 1972
 13-932 Wendy Lynne CHIDESTER b 9 Sept 1973

Kelly Chidester, born in Buhl, Idaho, was schooled
 in Salt Lake City, Utah where he received a degree in
 mechanical engineering from University of Utah.

He moved to Texas after being commissioned an
 officer in the U. S. Air Force; served as pilot,
 instructor of pilots; mechanical engineer at Sheppard
 Air Force Base, Wichita Falls, Texas for six years.

In 1977 he was working as a mechanical engineer
 for a consulting firm in Salt Lake City, Ut.

(Info: Kelly R. Chidester, Bountiful, Ut.)

12-387 Raynee CHIDESTER, dau of Kenneth R¹¹⁻²¹⁷ (Don
 C¹⁰⁻¹²⁸ David⁹⁻¹⁰⁶ John M⁸⁻⁸⁵ John P⁷⁻⁵⁷ David⁶⁻⁴⁷) and
 Florene A. PFANNENSTIEL; b 31 July 1948, Salt Lake
 City, Ut; md 23 Oct 1968, to Gary Lynn BENG TZEN;
 and had ch:

13-933 Anthony Teague BENG TZEN b 23 Oct 1969
 13-934 Kirk Everett BENG TZEN b 5 Oct 1971
 13-935 Alicia BENG TZEN b 16 July 1974

Raynee Chidester attended University of Utah. Gary is
 an executive in a printing firm in Salt Lake City, Ut.

(Info: Kelly R. Chidester, Bountiful, Ut.)

12-388 Kathryn Ann CHIDESTER, dau of Kenneth R¹¹⁻²¹⁷
 (Don C¹⁰⁻¹²⁸ David⁹⁻¹⁰⁶ John M⁸⁻⁸⁵ John P⁷⁻⁵⁷ David⁶⁻⁴⁷)
 and Florene A. PFANNENSTIEL; b 28 Apr 1951, Hutchin-
 son, Kansas; md 1 July 1972, to Jeffery Louis KJAR;
 and had ch:

13-936 Meghan Elaine KJAR b 25 Aug 1976

Kathy was born in Hutchinson, Kansas, but received her education at LDS Business College, Salt Lake City and has a degree in fashion marketing. Her husband Jeff, operates a wholesale clothing business.

(Info: Kelly R. Chidester, Bountiful, Ut.)

12-489 Erman James HILL, s of Maria CHIDESTER¹¹⁻²⁴⁵
 (Alfred G¹⁰⁻¹³⁷ Joshua P⁹⁻¹⁰⁷ John M⁸⁻⁸⁵ John P⁷⁻⁵⁷
 David⁶⁻⁴⁷) and William James HILL; b 23 Feb 1925,
 Huntington, Ut; md 3 July 1952 in Pocatello, Ida.,
 to (1) Maxine FRISK; dau of William FRISK and
 Minerva Jane MILLER; and had ch:

13-937 Brenda Louise HILL b 16 Sept 1953, Pocatello, Ida;
 md 5 Mar 1977, Curtis STUART

Erman J. Hill md (2) 24 Oct 1959, Vivian LEMONS

12-491 Daniel Lon HILL, s of Maria CHIDESTER¹¹⁻²⁴⁵
 (Alfred G¹⁰⁻¹³⁷ Joshua P⁹⁻¹⁰⁷ John M⁸⁻⁸⁵ John P⁷⁻⁵⁷
 David⁶⁻⁴⁷) and William James HILL; b 23 Nov 1930,
 Huntington, Ut; md (1) 7 June 1947, in Reno, Nev.,
 to Barbara Jean JUCHAU who was b 22 Apr 1930, Stock-
 ton, Cal; dau of Leonard JUCHAU and Minnie Magdalene
 SHEPARD; and had ch:

13-938 Daniel Ray HILL b 29 June 1948, Blackfoot, Ida
 md 24 Feb 1977, Janice Marie HOLM

13-939 Linda Marie HILL b 4 Jan 1953, Vallejo, Cal; md
 Ronald Eugene RANEY

Daniel Lon Hill md (2) 5 May 1954, in Rock Springs,
 Wyoming., Shirley Mae EIMAN who was b 24 June 1936,
 Pocatello, Idaho; dau of Milford Ezra EIMAN and Sarah
 Louise APEL; and had ch:

13-940 Danna Lee HILL b 15 Dec 1955, Fort Bragg, N.C.; md
 7 Feb 1973 to Dudley SCHOUTEN who was b 13 Mar 1956;
 s of Clarence SCHOUTEN; and had ch:

(1) Mande Sean Victoria SCHOUTEN b 8 Oct 1975,
 Gatesville, Texas (a dau)

- (2) Brandon Daniel SCHOUTEN b 1 Mar 1977, Boise, Ida
 13-941 Dreena Lynn HILL b 15 Jan 1958, Pocatello, Ida
 13-942 Debra LaRae HILL b 20 Jan 1969, Pocatello, Ida
 13-943 Darren Lon HILL b 9 Dec 1969 Salmon, Idaho

(Info: Ardell "G" Hill, Meridian, Idaho)

12-492 Reginald Leon HILL, s of Maria CHIDESTER¹¹⁻²⁴⁵
 (Alfred G¹⁰⁻¹³⁷ Joshua P⁹⁻¹⁰⁷ John M⁸⁻⁸⁵ John P⁷⁻⁵⁷
 David⁶⁻⁴⁷) and William James HILL; b 12 May 1932,
 Huntington, Ut; md 18 Dec 1958, to Patsy Colleen
 BOWMAN who was b 2 May 1935, Dodge City, Kansas;
 dau of Clarence F. BOWMAN and Addie Lucita TIPPIE.
 Patsy was md (1) to Clinton Eugene BARNES and
 had ch:

- (1) Robin Ray BARNES b 1 Oct 1953, Hutchinson, Kansas
 (2) Michael Ray BARNES b 28 Mar 1955, Hutchinson, Kansas

To Reginald and Patsy were born:

- 13-944 Glen Wade HILL b 7 July 1960, Annapolis, Md.
 13-945 Tina Joy HILL b 22 Sept 1964, Coupeville, Washington

(Info: Ardell "G" Hill, Meridian, Ida.)

12-493 Joyce Arlene HILL, dau of Maria CHIDESTER¹¹⁻²⁴⁵
 (Alfred G¹⁰⁻¹³⁷ Joshua P⁹⁻¹⁰⁷ John M⁸⁻⁸⁵ John P⁷⁻⁵⁷
 David⁶⁻⁴⁷) and William James HILL; b 30 Mar 1934,
 Sterling, Idaho; md (1) 18 Sept 1951, in Pocatello,
 Ida., to William Kay OLSEN, a miner, who was b 9 Oct
 1927, Price, Ut; d 6 May 1970, in Meridian, Ida;
 s of Hyrum William Olsen and Ada Francis NOYES.
 William K. Olsen was md (1) to Donna SORENSON.
 Ch of Joyce and William:

- 13-946 Joyce Arlene OLSEN b 18 June 1952, Price, Ut; md 4
 Feb 1972, in Manti, Ut., to Lane Clifton RICH who was
 b 25 July 1951; s of Vearl Ray RICH and Ella LANEY;
 and had ch:
 (1) Heidi Sue RICH b 10 Feb 1973, Nampa, Idaho
 (2) Dustin Kay RICH b 26 Sept 1976, Boise, Idaho
 13-947 Linda Kay OLSEN b 26 June 1953, Price, Ut; md (1)
 2 Aug 1971, in Meridian, Ida., to Mark Baker HUFFMAN

who was b 7 May 1953, Nyssa, Oregon; s of James Lee HUFFMAN and Joy Nell BAKER; and had ch b in Quantico, West Virginia:

(1) Carrie Dean HUFFMAN b 6 June 1973

(2) Marco William HUFFMAN b 3 June 1975

- Linda md (2) 7 Feb 1976, Joseph Michael BRIDGEWATER
 13-948 Debra Lynn OLSEN b 9 Sept 1954, Price, Ut.
 13-949 Gloria Jean OLSEN b 5 Nov 1956, Price, Ut.
 13-950 Denice Joanne OLSEN b 7 June 1962, Los Angeles, Cal
 13-951 Ada Francine OLSEN b 14 June 1965, Carlsbad, N.M.

Joyce Arlene Hill md (2) Norman ORR

(Info: Ardell "G" Hill, Meridian, Ida.)

12-494 Roger Delane HILL, s of Maria CHIDESTER¹¹⁻²⁴⁵
 (Alfred G¹⁰⁻¹³⁷ Joshua P⁹⁻¹⁰⁷ John M⁸⁻⁸⁵ John P⁷⁻⁵⁷
 David⁶⁻⁴⁷) and William James HILL; b 13 Feb 1936,
 Sterling, Idaho; md 9 Mar 1959, in Blackfoot, Ida.,
 to Sharon Lavone ANDERSON who was b 1 Jan 1941,
 Nyssa, Oregon; and had ch ch:

- 13-952 Kevin Delane HILL b 25 Dec 1959, Pocatello, Ida
 13-953 Terry Lynn HILL b 9 Oct 1960, Pocatello, Ida (twin)
 13-954 Jerry Ray HILL b 9 Oct 1960 Pocatello, Ida (twin)
 13-955 Alauna Diane HILL b 7 Oct 1961, Spokane, Wn
 13-956 Christine Denice HILL b 20 Dec 1962, Spokane, Wn
 13-957 Jeffery Brian HILL b 1 Apr 1965, Spokane, Wn
 13-958 Shellie Jo HILL b 27 Jan 1969, Spokane, Wn

(Info: Ardell "G" Hill, Meridian, Idaho)

12-495 Roma Ann HILL, dau of Maria CHIDESTER¹¹⁻²⁴⁵
 (Alfred G¹⁰⁻¹³⁷ Joshua P⁹⁻¹⁰⁷ John M⁸⁻⁸⁵ John P⁷⁻⁵⁷
 David⁶⁻⁴⁷) and William James HILL; b 26 Aug 1938,
 in Rose, Bingham, Idaho; md 27 June 1958, in Poca-
 tello, Idaho, to Ronald Eugene DARKES who was b 2
 June 1930, Hebron, Licking, Ohio; s of Medred
 Eldred DARKES and Dorothy GLENROSE; and had ch:

- 13-959 Kimberly Marie DARKES b 5 Dec 1960, Newark, Ohio
 13-960 Kelly Ann DARKES b 3 Mar 1964, Robinsdale, Minn

HERITAGE

Roma Ann Hill was md previously to Manuel Jose ESQUABEL.

(Info: Afdell "G" Hill, Meridian, Ida)

12-750 Richard Lee McCABE, s of Florence Edna JOHNSON¹¹⁻³⁷² (Carrie M. BARR¹⁰⁻¹⁸⁵ Carrie G. CHIDESTER⁹⁻¹⁴⁹
William N⁸⁻¹³³ Erastus⁷⁻⁵⁰ William⁶⁻⁴⁴ William⁵⁻²⁹
William⁴⁻¹² David³⁻² James²⁻¹ James¹⁻¹) and Gene
McCABE; b 31 Oct 1937, Fairfield, Jefferson, Iowa;
md 8 Feb 1958, to Mary Ellen DUNCOMBE who was b 20
Dec 1937, Salt Lake City, Ut; dau of Milton DUNCOMBE
and Helen BISHOP; and had ch:

- 13-961 Mark Alan McCABE b 7 Nov 1958, Lynwood, Cal
- 13-962 Michael Patrick McCABE b 6 June 1960, Lynwood, Cal
- 13-963 Katheleen Louise McCABE b 7 June 1961, Lynwood, Cal
- 13-964 Kelli JoAnn McCABE b 11 Oct 1964, Concord, Cal.

Richard Lee McCabe md (2) 9 Sept 1972, in Oakland, Cal.,
Marilyn Jean SCHOEMAN who was b 22 May 1951, Whittier,
Cal; dau of Edwin SCHOEMAN and Helen HARPER.

(Info: Mrs. Florence E. J. McCabe, Fairfield, Iowa)

12-778 Robert Keith BLANCHARD, s of Hulda Lee HOWELL¹¹⁻³⁸⁸ (Ruth I. BARR¹⁰⁻¹⁹¹ Carrie G. CHIDESTER⁹⁻¹⁴⁴
William N⁸⁻¹³³ Erastus⁷⁻⁵⁰ William⁶⁻⁴⁴ William⁵⁻²⁹
William⁴⁻¹² David³⁻² James²⁻¹ James¹⁻¹) and Carmie Earl
BLANCHARD; b 7 Dec 1935, Los Angeles, Cal; md 7
June 1953, in Delhi, Cal., to Anna Ruth SAPP who was
b 4 Nov 1933, Washburn, Barry, Missouri; dau of Elden
Erskin SAPP and Susie Thelma ETCHASON; and had ch:

- 13-965 Rebecka Ann BLANCHARD b 22 June 1961, Van Nuys, Cal
- 13-966 Robert Keith BLANCHARD Jr. b 7 Nov 1969, Cali, Valle,
Columbia, South America; d 10 Nov 1969
- 13-967 Kathy Ann BLANCHARD b 18 Oct 1970, Cali, Columbia
- 13-968 Randy Keith BLANCHARD b 4 July 1973, Turlock, Cal.

Robert Keith Blanchard Sr., graduated from Biola College,
Los Angeles, Cal., in 1960. He pastored for five years
in California. He and his wife Anna, served as mission-

aries in South and Central America from 1967 to 1971. Robert is currently, 1976, with Campus Crusades for Christ International, Latin American Representative.

Robert and Anna both graduated from Spanish Language Institute, San Jose, Costa Rica.

(Info: Mrs. Kate B. Stanford, Santa Ana, Cal)

12-780 Helen Rae Dene HOWELL, dau of Robert Marion HOWELL¹¹⁻³⁸⁹ Ruth I. BARR¹⁰⁻¹⁹¹ Carrie G. CHIDESTER⁹⁻¹⁴⁹ William N⁸⁻¹³³ Erastus⁷⁻⁵⁰ William⁶⁻⁴⁴ William⁵⁻²⁹ William⁴⁻¹² David³⁻² James²⁻¹ James¹⁻¹) and LaDanta Evelyn WHITE; b 29 Nov 1936, Los Angeles, Cal; md 10 Oct 1954, in Cottonwood, Shasta, Cal., to Harley E. HERRICK who was b 22 Nov 1933, Redding, Cal; s of Ira HERRICK and Edna EVERETT; and had ch:

13-969 Roberta R. HERRICK b 26 Oct 1955, Redding, Cal; md 17 Sept 1972, in Reno, Nevada, to Gilbert R. FELIX (a student) who was b 6 Oct 1949, Dinuba, Cal; s of Gilbert R. FELIX and Eva RODRIQUEZ

13-970 Karen HERRICK b 5 June 1957, Vallejo, Solano, Cal; md 22 July 1972, in Woodland, Cal., to Jimmy Dean COMBS who was b 5 Sept 1953, Woodland, Cal; s of Robert Dean COMBS and Edith Louise PARKER; and had ch:

(1) Jimmy Dean COMBS b 2 Dec 1973, Sacramento, Cal

(2) Robert Eugene COMBS b 6 Sept 1974, Woodland, Cal

(Info: Mrs. Kate B. Stanford, Santa Ana, Cal)

12-781 Evelyn Lee HOWELL, dau of Robert M. HOWELL¹¹⁻³⁸⁹ (Ruth I. BARR¹⁰⁻¹⁹¹ Carrie G. CHIDESTER⁹⁻¹⁴⁹ William N⁸⁻¹³³ Erastus⁷⁻⁵⁰ William⁶⁻⁴⁴ William⁵⁻²⁹ William⁴⁻¹² David³⁻² James²⁻¹ James¹⁻¹) and LaDanta Evelyn WHITE; b 7 Nov 1939, Los Angeles, Cal; md 17 Nov 1956, in Anderson, Shasta, Cal., to James D. DONNELLY, a warrant officer in the U.S. Army, who was b 14 Feb 1933, Winooski, Vermont; and had ch:

13-971 Robert Ray DONNELLY b 22 Oct 1957, Redding, Cal

13-972 Theresa Evelyn DONNELLY b 18 Feb 1959, Frankfort, Germany

13-973 David William DONNELLY b 21 Apr 1960, Frankfort,

Germany

13-974 Don Lee DONNELLY b 25 Mar 1961, Fort Lewis, Wn

13-975 Danny James DONNELLY b 16 July 1967, Fort Lewis, Wn

(Info: Mrs. Kate B. Stanford, Santa Ana, Ca, 1974)

12-480 Homer ENGLE, s of Susannah CHIDESTER¹¹⁻²⁴⁴

(Alfred G¹⁰⁻¹³⁷ Joshua P⁹⁻¹⁰⁷ John M⁸⁻⁸⁵ John P⁷⁻⁵⁷ David⁶⁻⁴⁷) and Edward ENGLE; b 1 Dec 1926, Huntington, Utah; md (1) 7 June 1945, in Wellington, Ut., to Lily Lucille SLAMA who was b 20 Feb 1928, Ogden, Ut; dau of Alfred Thomas SLAMA and Ella BITTON; and had ch:

13-976 Kathleen Ruth (Kathy) ENGLE b 4 Feb 1947, Salt Lake City, Ut; md (1) 21 July 1967, in Elko, Nev., to Bruce Craig CLAYTON who was b 28 Apr 1947, Salt Lake City, Ut; s of Joseph Clair CLAYTON and Joice STARDUF; and had ch:

(1) Stephanie Elaine CLAYTON b 4 June 1968, Murray, Ut

(2) Natalie Rochelle CLAYTON b 6 Mar 1971, Salt Lake Divorced, Kathleen md (2) 27 Apr 1974, Steven WOLOWINA

13-977 Judy Lynn ENGLE b 7 Dec 1949, Price, Ut; md 7 Dec 1967, in Granger, Salt Lake, Ut., to Thomas Leroy BACA who was b 3 Mar 1944, Rock Springs, Wyoming; s of Alfonso Joe BACA or BACCA and Emma GARCIA. He was md (1) to Carol ACEVES.

Ch of Judy Lynn ENGLE and Thomas Leroy BACA:

(1) Wende Michelle BACA b 4 Apr 1968, Salt Lake City

(2) Laura Lee BACA b 27 Apr 1969, Salt Lake City, Ut

(3) Stacey Nicole BACA b 3 May 1970, La Mesa, Cal

(4) Tawnia Denise BACA b 26 May 1971, La Mesa, Cal

(5) Tommy Shane BACA b 14 Oct 1972, La Mesa, Cal

13-978 Eldean Roy ENGLE b 25 May 1953, Salt Lake City, Ut; md 13 Oct 1973, Salt Lake City, Ut., to Lynette ANDERSON who was b 20 July 1952, Payson, Ut; dau of Raymond George ANDERSON and Sarah (Sally) SUMMERHAYS; and had ch b in Salt Lake City, Ut: (4) Spencer Caleb Engle b 16-10

(1) Melissa Lynn ENGLE b 2 May 1974

(2) Joshua Roy ENGLE b 18 Nov 1975

(3) Melanie Ella ENGLE b 27 June 1977

After their divorce, Homer ENGLE md (2) 14 Feb 1957, Ruth HANSEN. Lily Lucille SLAMA md (2) 30 Oct 1959, Lorn Kenneth MINTER from whom she was later divorced. She md (3) 7 Apr 1972, Sam Salvadore LATINO. Divorced, she re-married Lorn Kenneth MINTER.

(Info: Fam recs of Eldean Roy Engle, Salt Lake City)

13-33 Charles Poulsen CHIDESTER, s of Theodore Carlyle¹²⁻²³ (Theodore¹¹⁻⁶⁷ John F¹⁰⁻¹⁰³ John P⁹⁻¹⁰² John M⁸⁻⁸⁵ John P⁷⁻⁵⁷ David⁶⁻⁴⁷) and Rhoda POULSEN; b 25 Aug 1927, Mt. Pleasant, Utah; md (1) Joyce PARKENSON and had ch b in Salt Lake City, Ut:

14-1 Theodore (Sonnie) CHIDESTER b 13 Apr 1950

14-2 Mary Lucile CHIDESTER b 18 Oct 1951

14-3 Debra CHIDESTER b 2 Mar 1953

14-4 Dianne CHIDESTER b 29 Aug 1955

Charles md (2) Joann YORK; md (3) -----

(Info: Mrs. Rhoda Chidester, Tucson, Arizona)

13-37 Joyce CHIDESTER, dau of Myron Lionel¹²⁻²⁴ (Theodore¹¹⁻⁶⁷ John F¹⁰⁻¹⁰³ John P⁹⁻¹⁰² John M⁸⁻⁸⁵ John P⁷⁻⁵⁷ David⁶⁻⁴⁷) and Bessie Bell OTT; b 18 Mar 1928, San Diego, Cal; md 23 Apr 1946, in Ely, Nevada, to Lawrence Cannon HINMAN who was b 22 Sept 1922, Salt Lake City, Ut; s of Frank HINMAN and Anna Beth CANNON; and had ch b in Salt Lake City, Ut:

14-5 Lawrence Cannon HINMAN Jr. b 17 Feb 1947; md Laura--

14-6 Christy HINMAN b 3 Feb 1949; md 16 July 1966, to William Lawrence BARKER who was b 27 Nov 1945, Escalante, Ut; s of William Lawrence BARKER and Elizabeth YOUNG

(Info: Ida J. S. Chidester, Panguitch, Ut.)

13-40 James Junior CHIDESTER, s of James C¹²⁼²⁵ (Theodore¹¹⁻⁶⁷ John F¹⁰⁻¹⁰³ John P⁹⁻¹⁰² John M⁸⁻⁸⁵ John P⁷⁻⁵⁷ David⁶⁻⁴⁷) and Elva BRINKERHOFF; b 1 Jan 1928, Richfield, Ut; md 13 Dec 1946, in Circleville, Ut., to Jessie Louise BEEBE who was b 6 Mar 1926, Salt Lake City, Ut; dau of Carl George BEEBE and Rose Anna BARNSON; and had ch:

14-7 Steven Craig CHIDESTER b 18 Aug 1947, Richfield, Ut

14-8 Brent James CHIDESTER b 16 Aug 1951, Roosevelt, Ut.

14-9 Royce Aaron CHIDESTER b 9 Apr 1955, Salt Lake City, Ut

(Info: Mrs. Ida J. Chidester, Panguitch, Ut.)

HERITAGE

13-47 John "F" CHIDESTER, s of John "F"¹²⁻²⁷ (Theodore¹¹⁻⁶⁷ John F¹⁰⁻¹⁰³ John P⁹⁻¹⁰² John M⁸⁻⁸⁵ John P⁷⁻⁵⁷ David⁶⁻⁴⁷) and Kate "B" SMITH; b 1 Apr 1939, Panguitch, Ut; md 19 Aug 1961, in Panguitch, Ut., to Mary Kathryn HENRIE who was b 12 Oct 1944, Cedar City, Ut; dau of Keith "O" HENRIE and Rosemond Mamie DAY; and had ch b in Panguitch, Ut:

- 14-10 Jacqueline CHIDESTER b 17 Mar 1962
- 14-11 John Kelly CHIDESTER b 2 Aug 1963
- 14-12 James Keith CHIDESTER

(Info: Mrs. John F Chidester, Grantsville, Ut.)

13-49 Dan Smith CHIDESTER, s of John "F"¹²⁻²⁷ (Theodore¹¹⁻⁶⁷ John F¹⁰⁻¹⁰³ John P⁹⁻¹⁰² John M⁸⁻⁸⁵ John P⁷⁻⁵⁷ David⁶⁻⁴⁷) and Kate "B" SMITH; b 19 Jan 1944, Panguitch, Ut; md 17 June 1966, to Mildred Del ROSE; and had ch:

- 14-13 Danette CHIDESTER b 3 Apr 1967
- 14-14 Craig CHIDESTER b 1 July 1968
- 14-15 Stephanie CHIDESTER b 11 Mar 1970
- 14-16 Heidi CHIDESTER b 1 Jan 1972
- 14-17 Deborah CHIDESTER b 14 June 1973
- 4-18 Jolynn CHIDESTER b 20 Nov 1974

(Info: Mrs. Kate S. Chidester, Grantsville, Ut.)

13-56 Elmer Chidester ANDERSON, s of Thelma CHIDESTER¹²⁻²⁹ (John N¹¹⁻⁶⁸ John F¹⁰⁻¹⁰³ John P⁹⁻¹⁰² John M⁸⁻⁸⁵ John P⁷⁻⁵⁷ David⁶⁻⁴⁷) and Elmer Clarence ANDERSON; b 9 May 1928, Salt Lake City, Ut; md 26 Jan 1952, in Burbank, Cal., to Joan Pearl KIBRE who was b 8 May 1932, Los Angeles, Cal; dau of Burt Cecil KIBRE and Freida A. SHRINER; and had ch:

- 14-19 Eric Christopher ANDERSON b 10 Aug 1952, Burbank, Cal; md 27 Dec 1973, to Ann Margaret GITTELSON who was b 25 Sept 1954, Glendale, Cal; dau of Donald George GITTELSON and Charlotte Ann TISCHBIERK
- 14-20 Karl David ANDERSON b 18 May 1955, Burbank, Cal; md 18 Dec 1976, in Lafayette, Cal., to Laura (Laurie) Lynne WORCESTER who was b 11 Sept 1956, Oakland, Cal;

- dau of John Lang WORCESTER and Kay Tess BOOKER
14-21 Kurt Alan ANDERSON b 16 July 1947, Burbank, Cal;
spent the summer of 1976 working in a tourist hotel
in Switzerland.
- 14-22 Bret Laird ANDERSON b 11 Nov 1958, Oxnard, Cal;
inventive genius and car fancier of the family.

The Anderson family was rather itinerant when Elmer was a boy, so he attended elementary schools in a number of towns and cities, but finished his high school in Burbank, California, where he excelled in academic studies as well as on the football field. Winning a football scholarship to Occidental College in Eagle Rock, he attended school and played football there for two years until 1947.

Always an active member of the Church of Jesus Christ of Latter Day Saints, he accepted a call to serve in the Swedish mission, the Anderson homeland, where he was diligent in promulgating the gospel from Sept 1947 until Oct. 1949.

Upon his return home, he worked for a dental surgeon for a year and gained a perspective in the medical field. A year of college at University of Utah and a final year at Los Angeles City College, prepared him for medical school and he entered the College of Osteopathic Physicians and Surgeons in 1952, graduating in June, 1956, having earned the Dean's Award for scholarship.

After a year's internship at the Los Angeles County Hospital he established a general practice in Ventura, Cal. In August of 1958 he was elected to the Ventura County Heart Association and soon was asked to be the Assistant Chief of Staff of the new Osteopathic Hospital in Oxnard, California.

When the state voted to accept osteopaths into the medical association, Elmer returned to school and was awarded his state MD certificate.

His family was growing apace and the first trauma of beginning medical practice was over. He decided to specialize. Always looking for unending challenges, he chose the neurological field and in Jan. 1964, entered Martinez Veteran's Hospital as a resident, making his home in Walnut Creek, Cal.

From Martinez, where he later served as instructor in neurology for some time as well as a practicing physician, Elmer went to Fort Miley where he became, in

due time, assistant Chief of Staff. His home, overlooking Walnut Creek, is a horticulturist's dream come true.

Through the lean years of schooling and beginning practice, his wife, Joan, supported him whole-heartedly and was ever a faithful and loving companion. Together they have instilled in their four sons a love of learning and have developed their mentalities and attitudes to be ever questing for new horizons.

(Info: Fam recs of Thelma C. Anderson, Burbank, Cal)

13-57 John Delmon ANDERSON, s of Thelma CHIDESTER¹²⁻²⁹
 (John N¹¹⁻⁶⁸ John F¹⁰⁻¹⁰³ John P⁹⁻¹⁰² John M⁸⁻⁸⁵ John
 P⁷⁻⁵⁷ David⁶⁻⁴⁷) and Elmer Clarence ANDERSON; b 22
 July 1930, Danville, Knox, Ohio; md (1) 25 June
 1954, to Rosalyn Cecilia ROSTEN who was b 21 Mar
 1933; dau of William John (Swanson) ROSTEN and Eva
 Marie THADEN. She had been md (1) to Mr. CONLEY
 and had a son:

14-23 Robert Michael ANDERSON who was adopted in 1955 by
 John D. Anderson; he was b 17 Dec 1950, Los Angeles,
 Cal; md 14 Dec 1970, in Simi, Cal., to Yvonne Eleanor
 HAWKER who was b 2 Dec 1954, Toronto, Canada; dau of
 Victor Leonard HAWKER and Eleanor Ruby EAMES. Before
 their divorce in 1971, they became the parents of:

(1) Tracy Dawn ANDERSON b 17 June 1971, Orange, Cal.
 Robbie was a member of the Marine Corps, serving in
 the South Seas during the Vietnamese War. Although
 he went to South Viet Nam on occasional missions, he
 did not see active service there. At the time of the
 birth of his daughter he was stationed at the El Toro
 Marine Base, Santa Ana, Cal)

To John and Rosalyn was born:

14-24 Hans Eric ANDERSON b 2 Jan 1957, Burbank, Ca.
 During his high school years Hans was a football star,
 playing tight end position with the conference champ-
 ion team of Burroughs High School, in Burbank.

After his divorce from Rosalyn, John md (2) 17 July
 1964, in Burbank, Cal., to JoAnn DAMATO who was b 11
 Aug 1937, Los Angeles, Cal; dau of Pascale (Pat)
 DAMATO and Emily ONDRACEK. JoAnn had two children by

by former marriages, both of whom assumed the name of ANDERSON:

- 14-25 Cynthia (Cindee) Louise ANDERSON b 29 Aug 1956, Burbank, Cal; graduated from Burroughs High School in Burbank and became a beautician.
- 14-26 Anthony (Tony) Pascale ANDERSON b 13 Apr 1959, Burbank, Cal. graduate of Burroughs High School in Burbank; works as assistant manager of a Taco spot; attending Valley College, preparing to become a computer programmer or technician.

In his youth, John was an active member of the Church of Jesus Christ of Latter Day Saints, holding many positions of responsibility.

World War II was an unsettling force to young men of the restless, questing nature, for enlistment officers of the military services made visits to the schools to encourage young men to join the action. Too young for military service, John elected, in 1946, to join the Merchant Marine, sailing in Aug. of that year on his first ship, the tanker J. H. McGaregill, owned by Standard Oil Co. He travelled coastwise and made one trip to Honolulu. In March, 1947, he left the tanker to ship on the SS Marine Leopard, of the American President Lines. Leaving from San Francisco, he visited Japan; China, where he saw the great wall; thence to India where he saw the hanging gardens; to Alexandria, Egypt, through the Suez canal; to Italy; then to New York, where he debarked and arrived in Salt Lake City in time to celebrate the Mormon Centennial there, July 24, 1947.

Returning to Burbank, he was apprenticed 16 Sept 1947, to learn the plastering trade with a starting salary of \$10.00 per day.

The draft caught up with him in 1950 and he served in the occupational forces in Germany until 1952. Returning again to Burbank, he went into the pool plastering business, which he operated successfully for a number of years.

After his divorce John returned to school and graduated 19 June 1959 from Los Angeles City College with Associate of Arts degree in Electronics. Eventually he left the plastering business and became a computer programmer and analyst. Always a mathematical genius,

he has been most successful in this field and has served a number of capacities, one tour taking him to far away Djakarta. Eventually he established his own company which he operates most successfully.

(Info: Fam Recs Thelma C. Anderson, Burbank, Ca)

13-58 Mary ANDERSON, dau of Thelma CHIDESTER¹²⁻²⁹
 (John N¹¹⁻⁶⁸ John F¹⁰⁻¹⁰³ John P⁹⁻¹⁰² John M⁸⁻⁸⁵ John
 P⁷⁻⁵⁷ David⁶⁻⁴⁷) and Elmer Clarence ANDERSON; b 29
 May, 1935, Salt Lake City, Ut; md 1 Sept 1959, in
 Los Angeles, Cal., to John Henry HUFFMAN who was b
 2 Mar 1937, Red Mesa, La Plata, Colorado; s of John
 Earl HUFFMAN and Elizabeth Inger BEHRMAN; and had
 ch:

- 14-27 Stephanie HUFFMAN b 27 Aug 1960, Oxnard, Cal; Uncle
 Dr. Elmer Anderson, the attending physician; petite,
 talented and beautiful, in 1977, a senior in high school
- 14-28 John David HUFFMAN b 26 May 1962, Oxnard, Cal., attend-
 ing physician, Dr. Elmer; a good student, quiet and
 thorough; president of deacon's and teacher's quorums
- 14-29 Michael Craig HUFFMAN b 25 May 1964, Burbank, Cal;
 creative and versatile--a real showman; pres. of his
 deacon's quorum
- 14-30 Jeffery Mark HUFFMAN b 1 Jan 1967, Provo, Ut; a
 budding genius
- 14-31 Dennis Matthew HUFFMAN b 28 Dec 1969, Newport Beach,
 Cal; loves to play school and is perennially busy with
 note pads and pencils.
- 14-32 Kathleen HUFFMAN b 22 June 1974, Orange, Cal; dainty
 and very feminine, always loving her many babies.

Graduating from high school in Burbank, Cal., Mary Anderson attended a year at Los Angeles City, College then joined Burroughs Corporation where she trained on office machines and instructed for a time. Leaving Burroughs, she became a secretary at Lockheed Aircraft Corporation. In 1958 she decided to return to school and went to Provo, Utah, where she attended Brigham Young University. It was there that she met Mr. Huffman.

After their marriage Mary and John returned to Provo where they remained until John obtained his BS degree. After graduation he obtained employment with the city of Burbank, Cal and made that city their home



*Seated: Joan (Kibre) and Elmer Chidester Anderson
Standing: Kurt; Ann; Eric; Bret; Laurie; Karl.*



John & JoAnne Anderson



Hans Eric Anderson



Cindee Anderson



*Top: John H. Huffman;
Kathleen; Mary Anderson;
David
Front: Stephanie; Mark
Dennis; Michael*

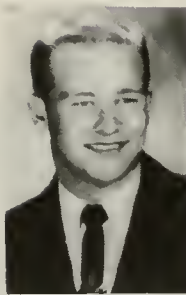

Keith Eric & Marilyn (Peterson) Anderson; Gretchen; Steven

until they were able to purchase a home in Simi Valley.

After the birth of their third child, Mary and John decided that more education was in order. Selling their home, they returned to Provo so that John could obtain a MS degree in virology.

Their first position after graduation was with International Nuclear and Chemical Pharmaceuticals, based in Santa Ana, Cal., where John worked for seven years, changing from there to McGaw Industries.

Faithful and active members of the Church of Jesus Christ of Latter Day Saints, both John and Mary have been outstanding teachers and administrators in the Church, John serving variously as Ward Clerk, Elder's Quorum president and Sunday School president; Mary serving as teacher in Primary, Mutual, Sunday School and Relief Society and as counsellor in Relief Society presidency.

(Info: Fam Recs Thelma C. Anderson, Burbank, Cal)

13-59 Keith Eric ANDERSON, s of Thelma CHIDESTER¹²⁻²⁹
 (John N¹¹⁻⁶⁸ John F¹⁰⁻¹⁰³ John P⁹⁻¹⁰² John M⁸⁻⁸⁵ John
 P⁷⁻⁵⁷ David⁶⁻⁴⁷) and Elmer Clarence ANDERSON; b 29
 Dec 1939, Salt Lake City, Ut; md 19 Aug 1961, in
 Glendale, Cal., to Marilyn Jeanette PETERSON who was
 b 1 June 1941, Los Angeles, Cal; dau of Donald
 Marvin PETERSON and Mary Phyllis MARSDEN; and had ch:

14-33 Gretchen ANDERSON b 12 Mar 1963, Burbank, Cal; intent
 on succeeding in any undertaking, Gretchen plays the
 piano and flute very well; performs in the Shamrock
 drill team and excels in school.

14-34 Steven Troy ANDERSON b 20 Nov 1967, Burbank, Cal;
 loveable and very special; succeeds in spite of severe
 handicaps resulting from a bicycle accident, because
 of an indomitable will.

Keith Eric Anderson, known more familiarly as Eric, graduated from Burbank High School where he played football on their league championship team. While there he served a semester as president of Boy's League. The following year he attended Brigham Young University in Provo, Utah, then went to England with his parents who were there on a work mission for the government.

Returning to Burbank, California, he joined his,

brother John in the plastering business, attending school part time. After his marriage he worked for a time for Lindy Pen Company, leaving there to become credit manager for the Union Bank.

Eventually, he was sent to the San Francisco area when the bank began an expansion program and there he assisted in the training and establishment of the bank practices in that area.

During the time he was working with the bank, he bought a home which he completely rebuilt--doing the work and planning himself, with the occasional aid of family and friends. When the bank decided to re-trench somewhat, Eric decided to go into business for himself, bought a truck and supplies and established a plumbing service. Because of his integrity in business and his demand for perfection in all that he did, his business grew rapidly.

Marilyn is an efficient secretary and has worked many of the years of their marriage, helping to keep the family budget afloat in times of stress, contributing encouragement and understanding in all the family enterprises.

(Info: Fam recs of Thelma C. Anderson, Burbank, Cal)

13-69 Robert Berl OGDEN, s of Verl C. OGDEN¹²⁻⁴¹
 (Almina CHIDESTER¹¹⁻⁷¹ John F¹⁰⁻¹⁰³ John P⁹⁻¹⁰² John
 M⁸⁻⁸⁵ John P⁷⁻⁵⁷ David⁶⁻⁴⁷) and Esther MADSEN; b 16
 Jan 1938, Richfield, Ut; md 9 June 1964, in Logan,
 Ut., to Roxanna SCHOOFF of Ogden; and had ch:

14-15 Robert Todd OGDEN
 14-36 Cammile Sue OGDEN
 14-37 Mitchel Paul OGDEN

Robert Berl OGDEN attended school in Richfield, graduating from the Richfield High School and Sevier Stake Seminary. He filled a mission for the Church of Jesus Christ of Latter Day Saints in the Eastern States Mission.

After his return he attended and graduated from Utah State University, achieving a Master's degree. Then, after serving two years in the military service, he received his Ph D in food science from Iowa State University and was employed by Pillsbury Co., in research

and development laboratory, St. Paul, Minn.

He has been active in the Church, serving as Branch President in Ft. Knox, Kentucky; on the district high council in Ames, Iowa, and in 1977 was high councilman in the St. Paul Minnesota, Stake,

(Info and history, Verl C. Ogden, Richfield, Ut.)

13-70 Lola OGDEN, dau of Verl C¹²⁻⁴¹ (Almina CHIDESTER¹¹⁻⁷¹ John F¹⁰⁻¹⁰³ John P⁹⁻¹⁰² John M⁸⁻⁸⁵ John P⁷⁻⁵⁷ David⁶⁻⁴⁷) and Esther MADSEN; b 22 Mar 1940, Richfield, Ut; md 21 Dec 1963, in Manti, Ut., to Samuel Phillip SPECKART; and had ch:

- 14-38 Eva Annette SPECKART
- 14-39 Brian Phillip SPECKART
- 14-40 John Richard SPECKART
- 14-41 Sean David SPECKART
- 14-42 Danielle Sue SPECKART

Lola Ogden graduated from Richfield High School and Sevier Stake Seminary. Graduating later from Brigham Young University, majoring in education, she taught school in Provo, Ut., for two years.

While her husband, Phil, was serving in the Air Force, she lived in Selma, Alabama and East St. Louis, Ill. Returning to Utah, the couple made their home in Holiday, Utah, where she has been active in the Church of Jesus Christ of Latter Day Saints, teaching in Young Women's Mutual Improvement Association, Primary and Sunday School. Her husband is the Ward financial clerk and is employed in electronic research. Lois continues her educational vocation by supervising a pre-school kindergarten.

(Info: Verl C. Ogden, Richfield, Ut.)

13-71 Lynn Verl OGDEN, s of Verl C¹²⁻⁴¹ (Almina CHIDESTER¹¹⁻⁷¹ John F¹⁰⁻¹⁰³ John P⁹⁻¹⁰² John M⁸⁻⁸⁵ John P⁷⁻⁵⁷ David⁶⁻⁴⁷) and Esther MADSEN; b 13 Sept 1942, Richfield Ut; md 18 Dec 1967, in Logan, Ut., to Wilma Laurel CROFF; and had ch:

- 14-43 Lynn Barrett OGDEN

- 13-44 Chad Eliot OGDEN
 13-45 Lina Marie OGDEN
 14-46 Jana Elizabeth OGDEN

After his graduation from Richfield High School and Sevier Stake Seminary, Lynn Verl Ogden served on a mission for the Church of Jesus Christ of Latter Day Saints in the Florida Mission.

Returning to Utah, he graduated and did post-graduate work at the Utah State University in Logan, Utah, earning a Master's degree.

He served two years in the armed service, being stationed at the Natick Food Research Lab, Massachusetts. Released from the services, he entered the University of Minnesota where he received his Ph D degree in Food Science and was then employed in the research laboratory of A. T. Staley Company, Decatur, Illinois.

An active Church member, he has served in various positions in the Aaronic Priesthood program; as a Bishop's counsellor and Ward Aaronic Priesthood director in Decatur. His wife is a counsellor in the Ward Primary.

(Info: Verl C. Ogden, Richfield, Ut.)

13-72 Wayne Lloyd OGDEN, s of Verl C¹²⁻⁴¹ (Almina CHID-
 ESTER¹¹⁻⁷¹ John F¹⁰⁻¹⁰³ John P⁹⁻¹⁰² John M⁸⁻⁸⁵ John
 p7-57 David⁶⁻⁴⁷) and Esther MADSEN; b 28 Nov 1945,
 Richfield, Ut; md 21 June 1969, Manti, Ut., to
 Carren Lee COX of Orangeville, Ut; and had ch:

- 14-47 Carrine OGDEN
 14-48 David Wayne OGDEN
 14-49 Evan James OGDEN

Graduating from Richfield High School and Sevier Stake Seminary, Wayne Lloyd Ogden entered the Utah National Guard, securing his basic training in Ft. Ord, California.

A mission in the Northern States-Michigan, Wisconsin and Illinois, for the Church of Jesus Christ of Latter Day Saints, kept him occupied for two years, after which he graduated from Utah State University with a BS degree in food science and was then employed

by Safeway Stores in their ice cream manufacturing program. He was stationed for a time in Washington, DC; then in Dallas, Texas, and later became superintendent of the El Pase, Texas, plant.

(Info: Verl C. Ogden, Richfield, Ut. _

13-75 Jennie Louise LeBARON, dau of Grace OGDEN¹²⁻⁴²
 (Almina CHIDESTER¹¹⁻⁷¹ John F¹⁰⁻¹⁰³ John P⁹⁻¹⁰² John
 M⁸⁻⁸⁵ John P⁷⁻⁵⁷ David⁶⁻⁴⁷) and Benjamin Teasdale
 LeBARON; b 26 June 1944, Ozumba, Mexico; md 12
 Jan 1972, in Salt Lake City, Ut., to Stephen Lynn
 GIBSON who was b 28 July 1942, Ogden, Ut; s of Lynn
 GIBSON and Clea May WINDLEY; and had ch b in Salt
 Lake City, Ut:

14-50 Jared Stephen GIBSON b 29 Apr 1973

14-51 Louisa Jean GIBSON b 12 Jan 1975

I was born in Ozumba, Mexico, a suburb of Mexico City. I was the first child of the family and was delivered by a native midwife. My father delivered the rest of us except for Jon.

My parents traveled a great deal the first few years of my life and wherever we went people would hold up two fingers and say, "V for Victory," because I had a large red "V" mark in the middle of my forehead. When I was about four we moved to a ranch high in the mountains of Northern Mexico where we produced nearly all of what we used.

At age seven I moved to Salt Lake City and started school. Two years later we moved to Provo and while we lived there I was baptized into the LDS Church. When I was twelve, we moved to Lake Shore, Utah, where my mother still resides.

I graduated from Spanish Fork High School and Seminary in 1963, and in 1967 I graduated "cum laude" from Brigham Young University with a major in English literature and a minor in Spanish. After that I worked for three and a half years as a personnel specialist at the LDS Hospital.

I married Stephen Lynn Gibson in the Salt Lake Temple. Steve was born in Ogden, Utah, but has lived in Salt Lake since he was about four. He graduated from East High School in 1960 and attended the University of

HERITAGE

Utah for two years, studying engineering. He then spent two years in the U.S. Army and several years in the Utah National Guard. He presently is employed at Kenworth Sales Co., and is a spray painter by trade. He has served in the Sunday School, athletic department, Elder's Quorum presidency and is now Deacon's Quorum advisor and scoutmaster. I have served in the Sunday School and Young Women's program and am now first counsellor in the Primary. We are buying a home in Murray, Utah, and plan to stay here permanently,

Jennie L. Gibson, Murray, Ut.

13-76 Mary Melinda LeBARON, dau of Grace OGDEN¹²⁻⁴²
 (Almina CHIDESTER¹¹⁻⁷¹ John F¹⁰⁻¹⁰³ John P⁹⁻¹⁰² John
 M⁸⁻⁸⁵ John P⁷⁻⁵⁷ David⁶⁻⁴⁷) and Benjamin Teasdale
 LeBARON; b 22 Jan 1946, Tucson, Arizona; md 17 Dec
 1971, in Salt Lake City, Ut., to Miguel Angel CALD-
 ERON who was b 2 Aug 1945, Mendoza, Mexico; s of
 Manuel Ignacio CALDERON and Vicenta Noemi MEZA;
 and had ch b in Salt Lake City, Ut:

14-52 Alan Miguel CALDERON b 12 Mar 1973

14-53 Ann Melinda CALDERON b 6 Oct 1974

(Info: Fam recs of Grace O. LeBaron, Spanish Fork, Ut.)

13-78 Julia (Julie) Ann LeBARON, dau of Grace OGDEN¹²⁻⁴²
 (Almina CHIDESTER¹¹⁻⁷¹ John F¹⁰⁻¹⁰³ John P⁹⁻¹⁰² John
 M⁸⁻⁸⁵ John P⁷⁻⁵⁷ David⁶⁻⁴⁷) and Benjamin Teasdale Le
 BARON; b 30 Jan 1949, Colonia Garcia, Chihuahua,
 Mexico; md 17 Aug 1973, in Salt Lake City, Ut., to
 Richard Donald JACOB who was b 1 May 1945, Schenect-
 ady, New York; s of Don Murdock JACOB and Melba
 BONNER; and had ch b in Payson, Ut:

14-54 Don Murdock JACOB b 20 May 1974

14-55 Jennie Beth JACOB b 8 Jan 1976

In 1967 I graduated from Spanish Fork High School. I continued my education at Brigham Young University for three years. In the Arizona mission I served for eighteen months and then came back to the BYU. This where I

met Richard Donald Jacob who had grown up in Los Angeles, California.

We were married in the Salt Lake Temple and made our first home in Springville, Utah. Richard sold insurance and I taught school.

We moved to Bountiful, Utah, and our first child was born. Richard joined the apprentice boilermakers to continue his welding experience. This took us to Rock Springs, Wyoming, and then back to Utah. We are now living in Sandy, Utah.

Julia Ann L. Jacob, Sandy, Ut.

13-80 Fern LeBARON, dau of Grace OGDEN¹²⁻⁴² (Almina CHIDESTER¹¹⁻⁷¹ John F¹⁰⁻¹⁰³ John P⁹⁻¹⁰² John M⁸⁻⁸⁵ John P⁷⁻⁵⁷ David⁶⁻⁴⁷) and Benjamin Teasdale LeBARON; b 21 Jan 1952, Salt Lake City, Ut; md 13 Apr 1973, in Manti, Utah, to Lawrence Nelson ATWOOD who was b 3 Mar 1950, Spanish Fork, Ut; s of Fred Clarence ATWOOD and Agnes Louise NELSON. Lawrence is a brick mason. Their ch, b in Payson, Utah:

14-56 Bryan Kent ATWOOD b 12 Feb 1974

14-57 Kristy ATWOOD b 14 Apr 1975

14-58 Brenda Lyn ATWOOD b 7 Mar 1976

(Info: Fam Recs of Grace O. LeBaron, Spanish Fork, Ut.)

13-83 Kathleen OGDEN, dau of Carl F.¹²⁻⁴³ (Almina CHIDESTER¹¹⁻⁷¹ John F¹⁰⁻¹⁰³ John P⁹⁻¹⁰² John M⁸⁻⁸⁵ John P⁶⁻⁵⁷ David⁶⁻⁴⁷) and Jean Marie SPERRY; b 29 Nov 1948, Richfield, Ut; md James M. HEPNER, a captain in the United States Army; and had ch:

14-59 Brian Andrew HEPNER

14-60 Weston Stuart HEPNER

Kathleen Ogden is a graduate of Utah State University. James M. Hepner, Capt., is a Bishop in the Servicemen's Ward, Church of Jesus Christ of Latter Day Saints, at Nuremburg, Germany. Kathleen teaches school on the army base at Furth, Germany, and has served as Relief Society president and worked in the Sunday School and Primary.

(Info: Carl Foy Ogden, Richfield, Ut.)

13-85 William Lell HEAPS, s of Wanda Fern CHIDESTER¹²⁻⁴⁴ (Samuel¹¹⁻⁷² John F¹⁰⁻¹⁰³ John P⁹⁻¹⁰² John M⁸⁻⁸⁵ John P⁷⁻⁵⁷ David⁶⁻⁴⁷) and Lorenzo HEAPS; b 3 Aug 1931, Bicknell, Ut; md Ann MAXFIELD who was b 13 Aug 1927, Lyman, Ut; dau of Nathan Grant MAXFIELD and Delta OAKERLUND; and had ch:

- 14-6 Timothy Lehi HEAPS b 31 Mar 1952, Salina, Ut.
- 14-62 Cynthia Jayne HEAPS b 6 July 1953, Richfield, Ut.
- 14-63 Beverly Ann HEAPS b 9 Sept 1956, Rapid City, North Dakota
- 14-64 Karan Mae HEAPS b 2 May 1959, Hamilton, Montana
- 14-65 LaWanda HEAPS b 27 June 1960, Richfield, Ut.
- 14-66 William Bryan HEAPS b 2 Jan 1963, Richfield, Ut.
- 14-67 Lorlee HEAPS b 7 Mar 1969, Richfield, Ut.

(Info: Mr. & Mrs. Wm. Lell Heaps, Teasdale, Ut.)

13-89 Phillip CHIDESTER, s of Clyde D¹²⁻⁴⁵ (Samuel¹¹⁻⁷² John F¹⁰⁻¹⁰³ John P⁹⁻¹⁰² John M⁸⁻⁸⁵ John P⁷⁻⁵⁷ David⁶⁻⁴⁷) and Hannah WHITE; b 17 Sept 1946, Richfield, Ut; md 19 Feb 1966, in Downey, Cal., to Marilyn LOCKHART who was b 30 Nov 1947, Los Angeles, Cal; dau of Ray Edwin LOCKHART and Lenna Ann DEARDEN; and had ch:

- 14-68 Paul Phillip CHIDESTER b 26 Sept 1966, Norwalk, Cal
- 14-69 Gregory Ray CHIDESTER b 16 Sept 1969, Fullerton, Cal

(Info: Mrs. Marilyn Chidester, Orange, Cal. 1970)

13-174 Beverly KIRK, dau of Glenda Estella DEWEY¹²⁻⁷² (George C¹¹⁻⁸² Susan Emma CHIDESTER¹⁰⁻¹⁰⁵ John P⁹⁻¹⁰² John M⁸⁻⁸⁵ John P⁷⁻⁵⁷ David⁶⁻⁴⁷) and William Edward KIRK; b 7 Aug 1926, Smithfield, Ut; md 10 Mar 1946, in Van Nuys, Cal., to Bert William FULLERTON who was b 2 Dec 1925, Van Nuys, Cal.; s of Herbert John FULLERTON and Olive Frances SHADE; and had ch:

- 14-70 Pamela Sue FULLERTON b 4 May 1947, Van Nuys, Cal
- 14-71 Jeanne Denise FULLERTON b 12 July 1957, Loma Linda, Cal
- 14-72 Craig William FULLERTON b 12 Dec 1961, Los Angeles, California

(Info: Mrs. Bert William Fullerton, LaPine, Oregon)

13-227 Helen Merlyn CHIDESTER, dau of Clinton A¹²⁻¹⁰⁹
 (Myron A¹¹⁻¹⁰² Myron A¹⁰⁻¹⁰⁷ John P⁹⁻¹⁰² John M⁸⁻⁸⁵ John
 P⁷⁻⁵⁷ David⁶⁻⁴⁷) and Jessie Mildred REDDEN; b 7
 Sept 1932, Salt Lake City, Ut; md 5 Dec 1953, to
 Brent DuWayne PARKIN and had ch:

- 14-73 Deborah Kae PARKIN
- 14-74 Kathlyn (Kathie) PARKIN
- 14-75 Kimberly PARKIN
- 14-76 Jennifer PARKIN
- 14-77 Julianne PARKIN
- 14-78 Brent Junior PARKIN
- 14-79 Troy PARKIN
- 14-80 Scott PARKIN

We have lived most of our married life in Kearns, Ut., where good people have helped us teach our children the Gospel. Our oldest daughter, Deborah Kae is attending Brigham Young University at the present time, while seven are still at home.

Helen M. C. Parkin, Kearns, Utah, 1976

13-228 Jeanne Revaud CHIDESTER, dau of Clinton A¹²⁻¹⁰⁹
 (Myron A¹¹⁻¹⁰² Myron A¹⁰⁻¹⁰⁷ John P⁹⁻¹⁰² John M⁸⁻⁸⁵ John
 P⁷⁻⁵⁷ David⁶⁻⁴⁷) and Jessie Mildred REDDEN; b 4 Dec
 1933, Salt Lake City, Ut; md 14 Aug 1958, in Salt
 Lake City, Ut., to Ronald Quayle FREDERICKSON who
 was b 31 Mar 1934, Salt Lake City, Ut; s of Paul
 Coulam FREDERICKSON and Dorothy Darl QUAYLE; and
 had ch b in Salt Lake City, Ut:

- 14-81 Ronald Todd FREDERICKSON b 15 Jan 1960
- 14-82 Clinton Paul FREDERICKSON b 1 Sept 1961
- 14-83 Amy FREDERICKSON b 3 Oct 1968; d 30 July 1973

(Info: Fam recs of Ronald Q. Frederickson, Salt Lake City, Ut)

13-229 Clinton Richard CHIDESTER, s of Clinton A¹²⁻¹⁰⁹
 (Myron A¹¹⁻¹⁰² Myron A¹⁰⁻¹⁰⁷ John P⁹⁻¹⁰² John M⁸⁻⁸⁵ John
 P⁷⁻⁵⁷ David⁶⁻⁴⁷) and Jessie Mildred REDDEN; b 11 Feb
 1939, Salt Lake City, Ut; md 7 Apr 1966, Salt Lake
 City, Ut., to Kathryn MIDGLEY who was b 17 Oct 1944



*C. Richard Chidester Family
Front: Richard M; David; Robert
Back: C. Richard; Kathryn; Alan*



Brent Parkin Family



*Julia (LeBaron) & Richard Donald Jacob
ch Don Murdock; Jennie Beth*



*Jennie Louise (LeBaron) & Stephen
Lynn Gibson; ch Jared and Louisa*



Linda LeBaron

Salt Lake City, Ut; dau of Rushby Carl MIDGLEY Jr. and Margaret Pidcock FULLER; and had ch b in Salt Lake City, Ut:

- 14-84 Richard Midgley CHIDESTER b 26 May 1967
- 14-85 Robert Clinton CHIDESTER b 4 Mar 1969
- 14-86 David Kent CHIDESTER b 12 May 1971
- 14-87 Alan Rushby CHIDESTER b 14 Apr 1974
- 14-88 Michael Joseph CHIDESTER b 23 Apr 1976

Clinton Richard Chidester was born and raised in Salt Lake City, Utah. From 1959 to 1961 he served the Church of Jesus Christ of Latter Day Saints as a missionary in the Austrian Mission.

In 1964 he graduated from the University of Utah and was employed by the Church as a seminary teacher at Highland High School in Salt Lake City. In his first year of teaching seminary he met and later married Kathryn Midgley in the Salt Lake Temple.

Richard taught at Highland seminary and directed the seminary choir there for five years. During that time his first two sons were born. In 1969 he was transferred to Ogden, Utah, where he taught at Weber State College Institute of Religion and served as the bishop of the Ogden 13th Ward. His third son was born while they lived there, the mother returning to Salt Lake for the birth.

In 1973 Richard and his family moved to Provo, Ut., where he completed his Doctor of Philosophy degree in Marriage and Family Counseling. After graduation he was transferred to the Salt Lake Institute of Religion on the University of Utah campus. He and his family then made their home in Bountiful, Utah.

(Info: Clinton R. Chidester, Bountiful, Ut.)

13-230 Kent Alfonzo CHIDESTER, s of Clinton A¹²⁻¹⁰⁹
 (Myron A¹¹⁻¹⁰² Myron A¹⁰⁻¹⁰⁷ John P⁹⁻¹⁰² John M⁸⁻⁸⁵ John P⁷⁻⁵⁷ David⁶⁻⁴⁷) and Jessie Mildred REDDEN; b 11 Oct 1942, Salt Lake City, Ut; md 30 Nov 1963, in Salt Lake City, Ut., to Diane BIRK who was b 15 Aug 1942, Salt Lake City, Ut; dau of William (Billy) Otto BIRK and Eleanore Catherine ERSKINE; and had ch b in Salt Lake City, Ut:

14-89 Shaun Kent CHIDESTER b 24 July 1964

14-90 Noal Clinton CHIDESTER b 9 Aug 1967

(Info: Kent A. Chidester, Salt Lake City, Ut.)

13-232 Beverly Jean CHIDESTER, dau of Ursal L¹²⁻¹¹⁰
 (Myron A¹¹⁻¹⁰² Myron A¹⁰⁻¹⁰⁷ John P⁹⁻¹⁰² John M⁸⁻⁸⁵ John
 P⁷⁻⁵⁷ David⁶⁻⁴⁷) and Sarah ANDERSON; b 23 Nov 1928,
 Salt Lake City, Ut; md 14 Feb 1947, to Virgil Dee
 SESSIONS and had ch:

14-91 Virjean SESSIONS b 11 Sept 1950, Guam, M.I; md (1)
 Mr. CHRISSETENSEN; and had ch:

(1) Lara CHRISTENSEN

(2) Mark Michael CHRISTENSEN

Virjean md (2) Mr. HOPE and has a s:

(3) Prescott D. HOPE

14-92 Sally Ann SESSIONS b 23 May 1952, Oakland, Cal; md

(1) Mr. RUSS and had ch:

(1) Anna Michelle RUSS

(2) Jared RUSS

Sally was md (2) to Mr. SCHMIDT

14-93 Wendy Lee SESSIONS b 13 Nov 1956, Garden Grove, Cal

14-94 Barry Stuart SESSIONS b 1 Mar 1959, Garden Grove, Cal

14-95 Kory Jo SESSIONS b 30 Mar 1969, Garden Grove, Cal

Beverly Jean CHIDESTER attended Riverside grade school, Salt Lake City, Ut., then West High School where she was a member of the R.O.T.C. School Band in percussions. She was captain of the softball and basketball teams.

Beverly and Virgil D. Sessions were high school sweethearts and at the time of their marriage he was in the U.S. Navy. Necessarily, they made their first home in San Pedro, Cal., where he was stationed. While there the couple filled a stake mission for the First Ward, San Pedro, Church of Jesus Christ of Latter Day Saints.

From San Pedro they went to Guam, M.I. where they resided for two years, then were transferred to Oakland, California.

Virgil terminated his tour of duty with the navy to go to the University of Utah where he received his BA degree in English. After completing his degree they moved to Garden Grove, Cal., in Orange County, where

he taught high school and completed his MA degree in Speech education. Thereafter he obtained a position at Orange Coast College in Costa Mesa, California.

After the birth of her third child, Beverly went to work at Disneyland for a year. Then, after the birth of her son, she began to desire greater education. By the time he was two years old she had obtained an AA degree at Orange Coast College. She went on to earn a BA degree at California State University at Fullerton, in June 1972. Her aim is an MA in Speech Communication and Counseling, at California State University.

(Info: Beverly C. Sessions, Garden Grove, Cal.)

13-233 Myron Alphonzo (Alfie) CHIDESTER, s of Ursal
 L¹²⁻¹¹⁰ (Myron A¹¹⁻¹⁰² Myron A¹⁰⁻¹⁰⁷ John P⁹⁻¹⁰² John
 M⁸⁻⁸⁵ John P⁷⁻⁵⁷ David⁶⁻⁴⁷) and Sarah Elvina Eliza-
 beth ANDERSON; b 24 June 1930, Salt Lake City, Ut;
 md 6 Apr 1951, in Salt Lake City, Ut., to Helen
 Jeanne GERBER who was b 8 Oct 1930, Salt Lake City,
 Ut; dau of Leonard Grant GERBER and Bernice Eloise
 SNIDER; and had ch b in Salt Lake City, Ut:

14-96 Myron Colen CHIDESTER b 4 May 1952; md 21 June 1973,
 to Elsie May LARSEN

14-97 Suzanne CHIDESTER b 7 Mar 1954; md 7 May 1976, in
 Salt Lake City, Ut., to Lawrence Blane ANDERSON who was
 b 22 Oct 1953, Murray, Ut; s of Clarence Eugene ANDER-
 SON and Laura Cleora NYE

14-98 Sharon Lynne CHIDESTER b 8 Oct 1955

14-99 Linda Jean CHIDESTER b 28 Aug 1957

14100 Karen Lea CHIDESTER b 6 May 1959

Having been born and growing up in the time of the Great Depression, Myron Chidester was taught the value of hard work at an early age and never forgot the valuable lesson. A gifted boy, he was always entertaining the family either with his impersonations, his music, or his art. He attended Riverside and Franklin elementary schools, Jordan Junior and West High School.

While in High School he joined the navy, 13 Dec 1947, and was assigned to the 103rd Battalion (called Sea Bees,) He served for eighteen months on the island of Guam, three months in Korea, where he saw active duty at the landing of Inchon and Wonson. He complet-

ed his overseas duty with a tour of Japan.

Returning to the United States, he was stationed at San Diego, California. On one of his leaves he went to Salt Lake City and married his childhood sweetheart, Helen Jean Gerber. Their first home was in San Diego, until 10 Dec 1951, when he was honorably discharged.

Although Myron always enjoyed building and carpentry, he joined his father and brother in the plumbing business. Eventually he and his brother took over the business from their father--Star Plumbing and Heating, Inc.

Although plumbing was his vocation, building and creating were his avocation and hobby. He added on extensively to his home in Salt Lake and built an entire new one in Heber City, Utah. Then, he sold his share of the plumbing business and embarked upon a new undertaking--the business of importing. Myron and Jeanne enjoy traveling with their new business.

(Info: Mrs. Myron A. Chidester, Salt Lake City)

13-234 Darlene CHIDESTER, dau of Ursal L¹²⁼¹¹⁰ (Myron A¹¹⁻¹⁰² Myron A¹⁰⁻¹⁰⁷ John P⁹⁻¹⁰² John M⁸⁻⁸⁵ John P⁷⁻⁵⁷ David⁶⁻⁴⁷) and Sarah Elvina Elizabeth ANDERSON; b 23 June 1933, Salt Lake City, Ut; md 5 May 1964, in the Salt Lake Temple, to Clarence Richard HUTCHISON, a native of Salt Lake City, Ut; s of Benjamin Edgar HUTCHISON and Ruby Albertha BULLOCK; and had ch:

- 14-101 Richard Craig HUTCHISON b 22 Apr 1954, Salt Lake City, Ut; completed a two year mission for the Church of Jesus Christ of Latter Day Saints in the Brazil South Mission. In 1977 he was a senior at University of Utah
- 14-102 Jodi Lynne HUTCHISON b 6 Apr 1956; d 21 July 1973, while a senior at Granger High School.
- 14-103 David Scott HUTCHISON b 1 Apr 1958
- 14-104 Julie Ann HUTCHISON b 4 Sept 1959
- 14-105 Nancy Marie HUTCHISON b 15 May 1962; d 27 Aug 1963; struck by a car
- 14-106 Christopher Vance HUTCHISON b 22 July 1966

Darlene attended Riverside Elementary, Jordan Junior and West High schools in Salt Lake City, Ut. While in high school she entertained extensively with pantomimes which resulted in a television show, "Gaslight Follies." which was shown on a local station for three

years. Two years later, another show, "Video Frolics" was begun.

She married Clarence Richard Hutchison, co-owner of the Hutchison Brothers Thriftway Market in Salt Lake. Together they have had many opportunities for service, both in the church and in their community. Richard is a High Priest in the Granger 10th Ward and Darlene is teaching in Relief Society. Darlene has also served for many years in the Parent Teachers Association and in 1976-77 was first vice president of the Utah Congress of Parents and Teachers.

(Info: Darlene C. Hutchison, Salt Lake City, Ut.)

13-236 Udell Lynn CHIDESTER, s of Ursal L¹²⁻¹¹⁰ (Myron A¹¹⁻¹⁰² Myron A¹⁰⁻¹⁰⁷ John P⁹⁻¹⁰² John M⁸⁻⁸⁵ John P⁷⁻⁵⁷ David⁶⁻⁴⁷) and Sarah Elvina Elizabeth ANDERSON: b 6 Aug 1937, Salt Lake City, Ut; md 9 Feb 1960, in Salt Lake City, Ut., to JoAnn FALLENTINE who was b 1 Sept 1937, Provo, Ut; dau of Bernard Carl FALLENTINE and Edith DIXON; and had ch b in Salt Lake City:

14-107 Lynn Scott CHIDESTER b 7 Aug 1963

14-108 Brook CHIDESTER (a dau) b 1 Dec 1966

14-109 Kate CHIDESTER b 6 Feb 1970

Udell Lynn Chidester attended Riverside Elementary, Jordan Junior and West High schools, and in 1960, graduated from the University of Utah with a BA in psychology.

During his school years he was always active in baseball. As a senior in high school he was chosen for the American Legion All Star Team; and at the University of Utah he made the Western Athletic Conference All Stars. He played semi-pro baseball in Calgary, Canada.

Although Lynn earned his degree in psychology, he minored in business and after college he decided to join his father and brother at the Star Plumbing and Heating Inc. He assumed the responsibility of office management and estimating and bidding. The retirement of his father left the business to Lynn and Myron. Eventually Myron sold his interest to Lynn and Lynn became the sole owner of the one-time family business.

Lynn's interests are still with baseball, both with the playing and coaching. He also enjoys back -

packing and hiking into Indian ruins with his son Scott. They also enjoy hunting and boating.

(Info: Udell Lynn Chidester, Salt Lake City, Ut.)

13-237 Charles Ronald McCURDY, s of Vaudis CHIDES-
 TER¹²⁻¹¹² (Myron A¹¹⁻¹⁰² Myron A¹⁰⁻¹⁰⁷ John P⁹⁻¹⁰²
 John M⁸⁻⁸⁵ John P⁷⁻⁵⁷ David⁶⁻⁴⁷) and Charles McCURDY;
 b 2 May 1938, Nampa, Idaho; md (1) 29 June 1956, in
 Idaho Falls, Idaho, to Donna Lynne HILL who was b
 1 July 1938, Saskatoon, Canada; dau of Ralph J. HILL
 and Afton CLARK; and had ch:

14-110 Debra Lynne McCURDY b 27 Jan 1957, Wichita, Kansas;
 md 21 June 1973, in Salt Lake City, Ut., to Keith Andrew
 PETTY who was b 2 July 1954, Salt Lake City, Ut; s of
 Newman Charles PETTY and Ireva Fern GRAY. Keith was
 was md (1) to Lynda Fay KNOWLTON.

To Debra and Keith was b. in Salt Lake City, Ut:

(1) Brian Keith PETTY b 19 Aug 1974

14-111 Steven Charles McCURDY b 2 Apr 1959, Pocatello, Ida

14-112 Brian Scott McCURDY b 14 May 1960, Pocatello, Ida

14-113 Allen Paul McCURDY b 6 Jan 1962, Phoenix, Arizona

14-114 Susan Kay McCURDY b 8 May 1964, Phoenix, Arizona

Charles and Donna were divorced and Charles md (2) 26
 May 1967, in Anchorage, Alaska, to Beverley Arlene May
 McDONALD who was b 13 July 1939, Vancouver, B.C. Canada
 dau of Walter Franklin McDONALD and Mary Annette THURSTON.

Beverley was md (1) to Peter Nickolaos HARAMIS

Ch of Charles and Beverley McCurdy:

14-115 Lisa Michelle McCURDY b 9 Mar 1967, Edmonton, Canada;
 adopted by Charles and Donna McCurdy

14-116 Megan Heather McCURDY b 22 May 1969, Edmonton, Canada

(Info: Vaudis C. McCurdy, Boutiful, Utah)

13-241 Ronnie Ray CHIDESTER, s of Orson M¹²⁻¹¹⁵ (John
 E¹¹⁻¹⁰³ Myron A¹⁰⁻¹⁰⁷ John P⁹⁻¹⁰² John M⁸⁻⁸⁵ John P⁷⁻⁵⁷
 David⁶⁻⁴⁷) and Gladys LaVon RAY; b 4 Apr 1934, Salt
 Lake City, Ut; md 12 Feb 1955, in Salt Lake City, Ut.,
 to Billie Rae SHELTON who was b 25 Apr 1937, Lyman
 Wyoming; dau of William Henry SHELTON and Gladys

LaVon RAY; and had ch b in Salt Lake City, Ut:

- 14-117 Mark R. CHIDESTER b 19 June 1957
- 14-118 Shelly CHIDESTER b 10 June 1960
- 14-119 Ron Shelton CHIDESTER b 17 Sept 1961

(Info: Billie Ray Chidester, Salt Lake City, Ut.)

13-243 Ernest Wesley CHIDESTER, s of Wesley L¹²⁻¹¹⁶
 (John E¹¹⁻¹⁰³ Myron A¹⁰⁻¹⁰⁷ John P⁹⁻¹⁰² John M⁸⁻⁸⁵ John
 P⁷⁻⁵⁷ David⁶⁻⁴⁷) and Isabella Falicity BERTOLINA;
 b 8 Nov 1938, Salt Lake City, Ut; md 1 Apr 1960, in
 Salt Lake City, Ut., to RaNae MORGAN who was b 28
 Aug 1941, Salt Lake City, Ut; dau of Lee Daniel
 MORGAN and Lorraine ELLIS and had ch b in Salt Lake
 City, Ut:

- 14-120 Jill CHIDESTER b 11 Aug 1961
- 14-121 Holly CHIDESTER b 26 Sept 1963

My family moved to California and lived there until I was four years old, then moved back to Salt Lake City, where I grew up. I graduated from West High School and went to the University of Utah.

I have played church ball; worked in the Mutual Improvement Association and priesthood organizations and teach 15 and 16 year olds in Sunday School. I also coach Little League football.

I have had several jobs, but for the last eighteen years have worked for the State of Utah in the Data Processing Center as production manager in charge of the computers.

My wife, RaNae, graduated from West High School where she was senior class secretary. After graduation she worked for a year as a secretary.

She is secretary in the Mutual Improvement Association; sings with a group called "Allegro" and is on the board of National Honors Cotillion Girls. She is attending the University of Utah to finish her education.

Jill and Holly are officers in their MIA classes and are very active in school. They play ball, piano and have had some dance lessons.

As a family we like to go on vacations, ski in the winter, water ski in the summer and go to football and basketball games at Brigham Young University.

Ernest Wesley Chidester, Salt Lake City, Ut.

13-265 Lowell Heyborne SHERRATT Jr. s of Elva Gene-
vieve LAMB¹²⁻¹³⁶ (Evaline STEWART¹¹⁻¹¹⁰ Emeline CHIDES-
TER¹⁰⁻¹⁰⁹ John P⁹⁻¹⁰² John M⁸⁻⁸⁵ John P⁷⁻⁵⁷ David⁶⁻⁴⁷)
and Lowell H. SHERRATT; b 23 Nov 1929, Los Angeles
Cal; md Coleen Rae COWAN who was b 20 May 1929; and
had ch b in Cedar City, Ut:

14-122 Sherri Ann SHERRATT b 7 June 1951
14-123 Deborah SHERRATT b 18 Nov 1952
14-124 Kathleen SHERRATT b 11 Jan 1957

(Info: Mrs. Lowell Sherratt Sr. Honeyville, Ut.)

13-267 Beverly Joan SHERRATT, dau of Elva G. LAMB¹²⁻¹³⁶
(Eveline STEWART¹¹⁻¹¹⁰ Emeline CHIDESTER¹⁰⁻¹⁰⁹ John
P⁹⁻¹⁰² John M⁸⁻⁸⁵ John P⁷⁻⁵⁷ David⁶⁻⁴⁷) and Lowell
Heyborne SHERRATT; b 8 June 1935, Los Angeles, Cal;
md 13 Aug 1954, to Rex ERICKSON who was b 7 June 1934;
s of William Burton ERICKSON and Ida Grace STOCKER;
and had ch b in Cedar City, Ut:

14-125 Lynn Kay ERICKSON b 11 Aug 1955
14-126 Erick Willard ERICKSON b 3 Dec 1956
14-127 Neil Rex ERICKSON b 24 Nov 1957
14-128 Tracey Dawn ERICKSON b 18 Dec 1958

(Info: Mrs. Lowell Sherratt Sr. Honeyville, Ut.)

13-275 Karen BOLANDER, dau of Pearl BATTY¹²⁻¹⁴³ (Mary
I. STEWART¹¹⁻¹¹¹ Emeline CHIDESTER¹⁰⁻¹⁰⁹ John P⁹⁻¹⁰²
John M⁸⁻⁸⁵ John P⁷⁻⁵⁷ David⁶⁻⁴⁷) and Joseph Christian
BOLANDER; b 9 Aug 1940, Orderville, Ut; md 12 Sept
1959, in St. George, Ut., to Delbert Ross PALMER who
was b 13 Apr 1935, Alton, Utah; s of Ray Joseph
PALMER and Melba PUGH; and had ch b in Kanab, Utah:

14-129 Delbert Ray PALMER b 25 Nov 1962
14-130 Shannon Kay PALMER b 8 Sept 1960
14-131 Michael James PALMER b 18 Mar 1967
14-132 David PALMER b 14 Mar 1971
14-133 Annette PALMER b 28 July 1974

(Info: Pearl B. Bolander, Orderville, Ut.)

HERITAGE

13-280 Adrian Beatty FREDERICKS, s of Iris BEATTY
 (BATTY)¹²⁻¹⁴⁷ (Mary I. STEWART¹¹⁻¹¹¹ Emeline CHIDES-
 TER¹⁰⁻¹⁰⁹ John P⁹⁻¹⁰² John M⁸⁻⁸⁵ John P⁷⁻⁵⁷ David⁶⁻⁴⁷)
 and Adrian Barclay FREDERICKS; b 8 Mar 1947, Tuxedo,
 New York; md 11 Sept 1970, in Idaho Falls, Ida., to
 Carol Ann BLACKER who was b 11 Nov 1947, Rupert, Ida;
 dau of George BLACKER and Louise Jane HAMMER; and
 had ch:

- 14-134 Ryan Scott FREDERICKS b 26 May 1972, Idaho Falls, Ida
- 14-135 Kimberly Anne FREDERICKS b 27 Nov 1974, Boise, Ida
- 14-136 Cameron Derrick FREDERICKS, b 14 May 1976, Boulder
 City, Colo.

(Info: Mrs. Iris B. Fredericks, Orem, Ut.)

13-281 Judith Annette FREDERICKS, dau of Iris BEATTY
 (BATTY)¹²⁻¹⁴⁷ (Mary I STEWART¹¹⁻¹¹¹ Emeline CHIDES-
 TER¹⁰⁻¹⁰⁹ John P⁹⁻¹⁰² John M⁸⁻⁸⁵ John P⁷⁻⁵⁷ David⁶⁻⁴⁷)
 and Adrian Barclay FREDERICKS; b 6 July 1949, Tux-
 edo, Orange, New York; md 29 Aug 1969, in Idaho Falls
 Idaho, to Kent J. BARLOW who was b 17 July 1947, Cor-
 onado, Cal; s of Mailon Arlen BARLOW and Doris Mabel
 JOHNSON; and had ch:

- 14-137 Bradley Shane BARLOW b 22 Oct 1970, Provo, Ut.
- 14-138 Scott Darren BARLOW b 5 Dec 1971, Provo, Ut.
- 14-139 Tricia Dawn BARLOW b 8 Aug 1974, Denver, Colorado

(Info: Mrs. Iris B. Fredericks, Orem, Ut.)

13-305 Jo Anne VARIN dau of Edith PRINCE¹²⁻¹⁶⁵ (Mary E
 SPROUL¹¹⁻¹¹⁷ Eveline CHIDESTER¹⁰⁻¹¹⁰ John P⁹⁻¹⁰² John
 M⁸⁻⁸⁵ John P⁷⁻⁵⁷ David⁶⁻⁴⁷) and Frank VARIN; b 6
 Nov 1934, Gooding, Idaho; md 9 June 1957, in Good-
 ing, Idaho, to Charles IRETON; and had ch:

- 14-140 Karl IRETON b 10 Jan 1959, Boise, Idaho
- 14-141 Kent IRETON b 13 Apr 1960, Boise, Idaho
- 14-142 Jane Elizabeth IRETON b 9 May 1962, Jerome, Idaho

(Info: Mrs. Mary S. Matthews, Santa Clara, Utah)

13-311 Stanley L. MORGAN, s of Kate WATTS¹²⁻¹⁷¹ (Lyona SPROUL¹¹⁻¹¹⁸ Eveline CHIDESTER¹⁰⁻¹¹⁰ John P⁹⁻¹⁰² John M⁸⁻⁸⁵ John P⁷⁻⁵⁷ David⁶⁻⁴⁷) and Leonard Lavern MORGAN; b 24 Mar 1935, Richfield, Ut; md Lujean DESPAIN who was b 22 Dec 1933; and had ch:

- 14-143 Stanley Lee MORGAN b 23 May 1955, Murray, Ut.
- 14-144 Linda Kay MORGAN b 19 Dec 1956
- 14-145 Patricia MORGAN b 5 Oct 1957

(Info: Fam recs of Mrs. Florence Foy, Bountiful, Ut.)

13-467 Cheryl Ann STORRS, dau of Elmo Garn STORRS¹²⁻²⁸⁷ (Fern CHIDESTER¹¹⁻¹⁸¹ David¹⁰⁻¹²⁰ David⁹⁻¹⁰⁶ John M⁸⁻⁸⁵ John P⁷⁻⁵⁷ David⁶⁻⁴⁷) and Elayne STEWART; b 19 June 1943, Provo, Ut; md 12 Jan 1960, in Provo, Ut., to Ronald Gene CHRISTENSEN who was b 25 Oct 1941, Salt Lake City, Ut; s of Earl LeRoy CHRISTENSEN and Erma HAWS; and had ch b in American Fork, Ut:

- 14-146 Ronald Earl CHRISTENSEN b 24 June 1962
- 14-147 Sandra CHRISTENSEN b 28 Sept 1965

(Info: Mrs. Mary Ann Storrs Myers, Salt Lake City, Ut.)

13-479 Frederick Glen CHIDESTER, s of Verl Glen¹²⁻³⁰⁰ (Glen M¹¹⁻¹⁸⁵ James M¹⁰⁻¹²⁴ David⁹⁻¹⁰⁶ John M⁸⁻⁸⁵ John P⁷⁻⁵⁷ David⁶⁻⁴⁷) and Donna Joy SNOW; b 14 Dec 1958, Salt Lake City, Ut; md 22 Feb 1974, in Pocatello, Idaho, to Connie Marie RUSSUM who was b 31 Dec 1958, Salt Lake City, Ut; dau of George and Donna RUSSUM; and had ch b in Murray, Ut:

- 14-148 Kimberly Ann CHIDESTER b 14 Sept 1974
- 14-149 Jerami James CHIDESTER b 15 Aug 1975

(Info: Robert D. Chidester, Draper, Ut.)

13-559 Rhea CHIDESTER, dau of William B¹²⁻³⁹³ (John W¹¹⁻²²⁰ John W¹⁰⁻¹³⁵ Joshua P⁹⁻¹⁰⁷ John M⁸⁻⁸⁵ John P⁷⁻⁵⁷ David⁶⁻⁴⁷) and Magdalene STEWART; b 11 Mar 1940, Salina, Ut; md 21 May 1959, in St. George, Ut., to Joseph Dilworth ARMSTRONG who was b 23 Sept 1936,

Cedar City, Ut; s of Elwin Franklin ARMSTRONG and Marva JONES; and had ch:

- 14-150 Val C. ARMSTRONG b 8 Aug 1964, Salt Lake City, Ut.
14-151 Mische ARMSTRONG, a dau

Mr. and Mrs. Armstrong own and operate a ranch north of Cedar City, Utah, in the area known as Enoch, Utah.

(Info: Mr & Mrs. J. D. Armstrong, RFD Cedar City, Ut)

13-560 Keith W. CHIDESTER, s of William B¹²⁻³⁹³ (John W¹¹⁻²²⁰ John W¹⁰⁻¹³⁵ Joshua P⁹⁻¹⁰⁷ John M⁸⁻⁸⁵ John P⁷⁻⁵⁷ David⁶⁻⁴⁷) and Magdalene STEWART; b 17 July 1941, Salina, Ut; md 3 Mar 1960, to Marlene STOCK who was b 28 Sept 1940, Logandale, Clark, Nevada; dau of John Norman STOCK and Eula COOPER; and had ch:

- 14-152 Kathy Ilene CHIDESTER b 2 Dec 1960, Salt Lake City, U
14-153 Kelly Lyn CHIDESTER b 20 Nov 1961, Salt Lake City, Ut
14-154 Sherrie Ann CHIDESTER b 6 Sept 1965, Las Vegas, Nev
14-155 Michael CHIDESTER

(Info: Mrs. Magdalene CHIDESTER, Salt Lake City, Ut.)

13-561 Sharon CHIDESTER, dau of William B¹²⁼³⁹³ (John W¹¹⁻²²⁰ John W¹⁰⁻¹³⁵ Joshua P⁹⁻¹⁰⁷ John M⁸⁻⁸⁵ John P⁷⁻⁵⁷ David⁶⁻⁴⁷) and Magdalene STEWART; b 11 Jan 1944, Salt Lake City, Ut; md 18 Dec 1959, in Salt Lake City, Ut., to Daniel Niel IPSON who was b 4 July 1942, Salt Lake City, Ut; s of Shirley Hall IPSON and Mildred Ira LUEDTKE; and had ch:

- 14-156 Robbie Shirl IPSON b 27 June 1965
14-157 Shawn IPSON

Daniel Ipson is a policeman

(Info: Mrs. J. D. Armstrong, Cedar City, Ut)

13-562 John Darwin CHIDESTER, s of John Clinton¹²⁻³⁹⁴ (John W¹¹⁻²²⁰ John W¹⁰⁻¹³⁵ Joshua P⁹⁻¹⁰⁷ John M⁸⁻⁸⁵ John

P⁷⁻⁵⁷ David⁶⁻⁴⁷) and Lucile KING; b 8 Sept 1935, Teasdale, Wayne, Ut; md 25 Nov 1956, to Arlene Martha WEBB who was b 10 Aug 1937, Dover, New Hampshire; dau of Charles W. WEBB and Martha C. WELCH; and had ch b in St. Petersburg, Florida:

14-158 Ronald Wyatt CHIDESTER b 10 Mar 1958

14-159 Karon CHIDESTER b 4 Dec 1960

(Info: Mr. George W. Chidester, Kearns, Utah, 1961)

13-563 Robert Leland CHIDESTER, s of John C¹²⁻³⁹⁴ (John W¹¹⁻²²⁰ John W¹⁰⁻¹³⁵ Joshua P⁹⁻¹⁰⁷ John M⁸⁻⁸⁵ John P⁷⁻⁵⁷ David⁶⁻⁴⁷) and Lucile KING; b 25 Feb 1938, Bicknell, Ut; md 26 May 1961, to Mary Jane PATTEN who was b 26 Sept 1940, Galt, Illinois; dau of Lester James PATTEN and Alta KRAFT; and had ch b in Las Vegas, Nev:

14-160 Jeanette CHIDESTER b 16 Mar 1962

14-161 Connie Chidester b 15 Feb 1963

(Info: George W. Chidester, Kearns, Ut.)

13-565 Marva LAY, dau of Wilma S. CHIDESTER¹²⁻³⁹⁵ (John W¹¹⁻²²⁰ John W¹⁰⁻¹³⁵ Joshua P⁹⁻¹⁰⁷ John M⁸⁻⁸⁵ John P⁷⁻⁵⁷ David⁶⁻⁴⁷) and Metz LAY; b 25 Nov 1943, Salina, Ut; md 25 Oct 1962, in Elko, Nev., to Arlee Austin SULLIVAN who was b 22 Dec 1938, Gamerco, New Mexico; s of Thomas Doston SULLIVAN and Beulah Jane GEORGE; and had ch b in Murray, Ut:

14-162 Shelley Lynne SULLIVAN b 13 June 1963

14-163 William Lane SULLIVAN b 26 Feb 1965

(Info: George W. Chidester, Kearns, Ut.)

13-675 Clark Barlow Jolley POWELL, s of Calvin Jay POWELL¹²⁻⁵¹⁹ (Elsie Luella CHIDESTER¹¹⁻²⁵¹ Lafayette¹⁰⁻¹³⁸ Joshua P⁹⁻¹⁰⁷ John M⁸⁻⁸⁵ John P⁷⁻⁵⁷ David⁶⁻⁴⁷) and Ruth Rogers BARLOW; b 19 Mar 1941, Cedar City, Ut; md 3 Sept 1964, in Los Angeles, Cal., to Taylene BECK who was b 13 Feb 1944, Los Angeles, Cal; dau of Cyril Joseph BECK and Evelyn MORTENSON; and had ch b in Los Angeles, California:

HERITAGE

14-164 Jennifer Jolley POWELL b 23 June 1965

14-165 Dina Jolley POWELL b 14 Sept 1967

(Info: Dr. Calvin J. Powell, La Crescenta, Cal)

13-703 Kim Clyde TURNER, s of Ann Alora CHIDESTER¹²⁻⁵⁴⁹
 (Joshua E¹¹⁻²⁶⁵ Joshua P¹⁰⁻¹³⁵ Joshua P⁹⁻¹⁰⁷ John M⁸⁻⁸⁵
 John P⁷⁻⁵⁷ David⁶⁻⁴⁷) and Clyde A. TURNER; b 22 May
 1953, Lehi, Ut; md 1 Dec 1972, in Provo, Ut., to
 Sherry Lyn OLSON who was b 29 Dec 1952; dau of
 Ferrin Davis OLSON and Florence NEFF; and had ch b
 in American Fork, Ut:

14-165 John Kim TURNER b 11 Oct 1971

14-166 Lesa TURNER b 30 June 1975

(Info: Mrs. Joshua Chidester, Lehi, Ut.)

13-745 Dennis Brent WILLIAMS s of Barbara Ellen CHID-
 ESTER¹²⁻⁵⁸⁷ (Walter¹¹⁻²⁸¹ Enoch¹⁰⁻¹⁴³ Joshua P⁹⁻¹⁰⁷
 John M⁸⁻⁸⁵ John P⁷⁻⁵⁷ David⁶⁻⁴⁷) and David Joseph
 WILLIAMS; b 11 May 1950, Standardville, Ut; md 30
 May 1969, to Sherry Belinda McADAMS who was b 15
 Aug 1950, Van Nuys, Cal; dau of Clyde Benton McADAMS
 and Marilyn SMITH; and had ch:

14-167 Angela Lee WILLIAMS b 12 Aug 1970

14-168 Misty Marie WILLIAMS b 8 June 1973

(Info: Mrs. Dennis Williams, Van Nuys, Cal)

13-808 Ardell Lynn CARTER, dau of Wilburn L¹²⁻⁶⁴⁴
 (Lamonde L¹¹⁻³⁰⁰ Eunice PULSIPHER¹⁰⁻¹⁴⁹ Esther CHID-
 ESTER⁹⁻¹⁰⁹ John M⁸⁻⁸⁵ John P⁷⁻⁵⁷ David⁶⁻⁴⁷) and Evelyn
 Bodle JEROME; b 6 Dec 1947, Nelson, B.C. Canada;
 md 1 July 1966, to Lyle Woodrow GREEN who was b 6
 June 1943; s of John Woodrow GREEN and Margaret
 MacKay MacMILLAN: and had ch:

14-169 Lori-Lynn GREEN b 21 Dec 1965

14-170 Shara-Lyn GREEN b 27 Nov 1967

13-171 David William GREEN b 12 June 1970

14-172 Krista-Lee GREEN, stillborn

I attended school in Nelson and graduated in 1965. My family and I are active in the Church of Jesus Christ of Latter Day Saints and have served in various callings. Presently I am Junior Sunday School Coordinator and Secretary in Relief Society in the Port Coquitlam Ward.

Ardell L. C. Green, Nelson, BC Canada

13-809 Sharon Lee CARTER, dau of Wilburn L¹²⁻⁶⁴⁴
 (Lamonde L¹¹⁻³⁰⁰ Eunice PULSIPHER¹⁰⁻¹⁴⁹ Esther CHID-
 ESTER⁹⁻¹⁰⁹ John M⁸⁻⁸⁵ John P⁷⁻⁵⁷ David⁶⁻⁴⁷) and Evelyn
 Bodle JEROME; b 11 Feb 1953, Nelson, BC Canada; md
 22 Dec 1972, to Lee Edwin FRANCIS who was b 24 Nov
 1953, Santa Ana, Cal; s of Paul Edwin FRANCIS and
 Rosemarie LILLYWHITE; and had ch b in Provo, Ut:

14-173 Kevin Lee FRANCIS b 25 Sept 1973

14-174 Robert Edwin FRANCIS b 26 Jan 1976

I graduated from high school in Nelson in 1971, and attended Rick's College in Rexberg, Idaho, where I met Lee Edwin FRANCIS. My husband and I are active in the Church in Orem, Utah, where I am presently serving as pianist in the Primary

Sharon C. Francis, Orem, Ut.

13-580 Reed Carter EVANS, s of Nola Jean CARTER¹²⁻⁶⁶⁴
 (Melvin W¹¹⁻³⁰² Eunice PULSIPHER¹⁰⁻¹⁴⁹ Esther CHIDES-
 TER⁹⁻¹⁰⁹ John M⁸⁻⁸⁵ John P⁷⁻⁵⁷ David⁶⁻⁴⁷) and Thomas
 Blair EVANS; b 24 Feb 1949, Ogden, Utah; md 1 Sept
 1971, to Susan Diane RIGGS who was b 11 Aug 1948;
 dau of Cledrew Monroe RIGGS and Afton Louise BINGHAM;
 and had ch:

14-175 Michael Reed EVANS b 19 July 1972

14-176 Vaughn Reed EVANS b 29 June 1974

14-177 Stacey Lorraine EVANS b 23 Apr 1976

(Info: Melvin W. Carter, Twin Falls, Idaho)

13-851 David Lawrence EVANS, s of Nola Jean CARTER¹²⁻⁶⁶⁴
 (Melvin W¹¹⁻³⁰² Eunice PULSIPHER¹⁰⁻¹⁴⁹ Esther CHIDES-
 TER⁹⁻¹⁰⁹ John M⁸⁻⁸⁵ John P⁷⁻⁵⁷ David⁶⁻⁴⁷) and Thomas

Blair EVANS; b 30 Apr 1950, Ogden, Ut; md Cheryl
lyn Helen BLACK who was b 16 Dec 1952; dau of
Herman Wendell BLACK and Kay Aileen DERHAM; and
had ch :

14-178 Brian David EVANS b 29 May 1973

14-179 Kristen Kay EVANS b 3 Jan 1975

(Info: Melvin William Carter, Twin Falls, Idaho)

13-285 Margene FOSTER, dau of Evelyn BATTY¹²⁻¹⁴⁸ (Mary
I STEWART¹¹⁻¹¹¹ Emeline CHIDESTER¹⁰⁻¹⁰⁹ John P⁹⁻¹⁰²
John M⁸⁻⁸⁵ John P⁷⁻⁵⁷ David⁶⁻⁴⁷) and Keith Downing
FOSTER; b 26 May 1949, Salt Lake City, Ut; graduated
in speech therapy from University of Utah; md 11 Sept
1969, in Salt Lake City, Ut., to Gary Lynn GORR-
INGE who was b 26 May 1946, Salt Lake City, Ut; s
of Edward William GORRINGE and Alice Ida DAHLBERG;
and had ch b in Salt Lake City, Ut:

13-180 Alicia GORRINGE b 29 May 1972

13-181 Joseph Glade GORRINGE b 17 June 1974

13-286 Dennis Keith FOSTER, s of Evelyn BATTY¹²⁻¹⁴⁸ and
Keith Downing FOSTER; b 18 Oct 1950, Salt Lake City ,
Ut; served a mission for his church; graduated from
University of Utah in accounting; md 16 Mar 1973,
in Salt Lake City, Ut., to Delilah DREXL who was b
8 Oct 1952, Salt Lake City; dau of LeRoy Charles
DREXL and Laura HUNTSMAN; and had ch b in Salt Lake:

14-182 RaChelle Theresa FOSTER b 30 Mar 1976

13-287 Mary Jolene FOSTER, dau of Evelyn BATTY¹²⁻¹⁴⁸ and
Keith Downing FOSTER; b 23 Feb 1954, Salt Lake City,
Ut; graduated from Utah Technical College as a
barber stylist; md 8 June 1973, in Salt Lake City,
to Kerry Clifton (Kase) COTTRELL who was b 11 Sept
1949, Salt Lake City, Ut; s of Jay Hemsley COTTRELL
and Helen MIDDLEMAS.

13-288 Brenda Kay FOSTER, dau of Evelyn BATTY¹²⁻¹⁴⁸ and
Keith Downing FOSTER; b 5 Aug 1953, Salt Lake City,
Ut; md 25 Sept 1975, in Salt Lake City, to Alan
Paul WERRETT who was b 24 Feb 1953, Salt Lake City,
Ut; s of Gerald Paul WERRETT and Dorothy Jane
SIMPSON. Brenda graduated from LDS business college.

Their ch, b in Salt Lake City, Ut:

14-183 Paul Eugene WERRETT b 31 Aug 1976

(Info for last four families, from records of Evelyn Batty
Foster, Salt Lake City, Utah.)

It is altogether fitting that the story of the Chidester-Chichester Heritage should end with the humble testimony of Evelyn Batty Foster. Of her life and family she says:

"Keith D. Foster grew up on a farm west of Cedar City, Utah; attended schools in Cedar City, including the Branch Agricultural College.

"Evelyn was raised on a small farm in Pintura, Utah; attended schools in Toquerville, Hurricane and Branch Agricultural College.

"We were married in the St. George Temple and are the parents of seven children, five of whom are still living (1977). The deaths of the twins, our first born, was a tragedy to us. These babies were wanted very much and it was a great shock to us as parents when Heavenly Father called them home so soon after birth. We were so grieved that the only thing that gave comfort to our souls was to pray--and pray we did! Heavenly Father heard and answered our prayers and Keith was privileged to see these twin babies happy and healthy and well taken care of. This was such a comfort to our souls that the burden placed upon us at this time was easier to bear.

"We have always been so proud of our wonderful family. Each one has tried to live the commandments of our Heavenly Father as they were taught to do.

"All of our lives has been spent in rearing our family and working in the Church of Jesus Christ of Latter Day Saints. Some of the positions held by Keith have been: Elder's president; Seventies President; High Priest Leader, Statistical Ward Clerk and Stake Missionary.

"Evelyn has held the following positions: Relief Society President; Education Counselor; Work Counselor; MIA teacher; Junior Sunday School coordinator; Primary teacher and Spiritual Living teacher in Relief Society.

"Keith has worked all his life in the Auto Parts Trade. During the time that our son was on his mission to Samoa, I worked in the Art, Needlework Dept. of ZCMI.

"Our two greatest blessings are our good family and our Church. We testify to you that this is the only true Church on the face of the earth today. We have proved in our lives that if we live the commandments of our Heavenly Father, he will bless us and help us in every way that is for our best good. We bear this testimony to our family and to future generations."

Evelyn Batty Foster

HERITAGE

- A--
- ABBEY, Charles Smith
105
Ruth -105
- ABRA, Douglas Nicol
360
- ABRAHAM, Carol-190,290
Leonard - 290
- ACEVES, Carol -490
- ACKLEY, Autmer 361
Charles Daniel 235
361
David Autmer 361
Carolyn Jean 361
Laura Lee -361
- ACKERLY, Mrs. Rachel
17
- ADAIR, Eliza Jane-132
Elizabeth Jane 131
- ADAMS, Connie Jean-
405
Cynthia Jane-377
David Morrel-313,
455
Eva - 384
John Quincy-455
Katheryn -405
Jennie Sue - 405
Rose - 168
Sabina Ann -167
Sherman Morrell 455
Sherry Lynn 455
Thomas - 37
Vivian Loraine 455
Wesley 405
Wesley Troy 264
- ADAMSON, David William
436
James David 436
Jeffery Scott 436
Valerie Ruth 436
- AHRENS, Gladys 162
- AINGE, George Robert
309, 450
- AKERLY, Mrs. Rachel
14, 15
- ALBERTSON, Pamela Sue
347
- ALLBRIGHT, Ada 113
- ALDEN, Timothy 59
- ALDER, Clara 395
- ALDERSON, Michael
Dean 343
- ALEXANDER, Adeline 179
Amelia Vilate 147
Clara Reese 271
Horace Martin 147
Matilda 77
- ALGER, John Zera 418
Metina Priscella 418
- ALLEN, Alice 458
Durad Lee 252
Ellen 196
Fawntella 446
Harold Dean 196
Janice Sue 225
John G 196
Martha 417
Mary 44,243
Michael Howard 225
Robert 196
- ALLRED, Alfred
Jackson 305,445
Andrew Gerald 314
458
Arnold DeLoy 310
Barbara Jean 445
Charles LeRoy 314
Charles Ralph 201
314
Claud Hillary 458
Donald Jackson 445
Dorthela 310
Francis Marion 197
305
Harriet 308
Illa May 310
Katheryn Lurette
445
Keith Marrion 445
Kenneth 314
Larna Jo 445
- ALLRED, Leonard 199
310
Lucius C 459
Lucy Nelda 310
Martin Ralph 310
314
Navon 310
Nita LaRae 445
Phyllis Cleone 314
Rex 314
Ronald Alfred 445
Ruth LaRae 314,458
Shirley Ann 458
Thelma LaRue 445
Thomas Sheldon 445
Tim 310
Virgil Udell 314
Wanda 302
- ALTON, Danny 266
Richard 266
- AMBROSE, Deena 299
Don 299
Elaine 299
Jerry 299
Jane 299
Marion John 195,298
William Olson 298
- AMBLER, Abigail M 66
Abigail Mary 90
- ANDERSON, Anders
Charles 393
Anthony Pascale 495
Audrey 451
Bertha Elsie 452
Bret Laird 493
Cheryl 225
Clarence Eugene 508
Clifford G 306
Cynthia Louise 495
Dewey Victor 231
Dorgan Lynette 275
Douglas J 113
Elmer C 369
Elmer Chidester 368
492
Elmer Clarence 241,

HERITAGE

523

- ANDERSON, Elmer
 Clarence 368
 Eric Arvid 368
 Eric Christopher
 492
 Fawn J 365
 Gearry 315
 Gretchen 497
 Hans Eric 494
 Harriet 257
 Hazel Ruby 195
 298
 Janice Lena 390
 John Delmon 368
 494
 Karl David 492
 Keith Eric 368
 497
 Kenneth LeRoy 390
 Kurt Alan 493
 Laura 210 , 141
 Lawrence Blane 508
 Lorinda Carolina
 295
 Lynette 490
 Mabel 458
 Mary 368, 496
 Mary Louise 174
 Norman LaVar 399
 Olof Edward 298
 Raymond George 490
 Robert 303
 Robert Michael 494
 Roma Lee 439
 Sarah 255
 Sarah Elvina Eliz-
 abeth 393
 Sharon 308
 Sharon Lavone 487
 Sheila Rae 290
 Sigrun 291,438
 Steven Troy 497
 Tracy Dawn 494
 Victor A. 231
 Virginia Mae 231
 Wilford Edwin 198
 William Ray 290
 ANDREWS, Mary Ann 303
- ANGEL, Abiather 34
 APEL, Sarah Louise
 485
 APPLEBY, Arlow May
 450
 ARCHEY, Dean 151
 ARCHIBALD, Gladys 297
 ARMSTRONG, Bonnie
 Jean 472
 Douglas Wade 472
 Hugh James 472
 Joseph Dilworth
 440, 515
 Milton 332
 Milton Connor 472
 Mische 516
 Neil 325
 Robert Todd 472
 Val C 516
 ARNOLD, Ephraim
 Booker 312
 Margaret Ellen 200
 312
 Mary 28, 42
 ARTHUR, Allen Ross
 229,352,
 Esther 31
 Evan Bennett 228
 Evan Chidester
 228, 352, 353
 Evan Shane 353
 James Ross 353
 Kimberly Gay 353
 Mary 31
 Rachel, 16
 Robert 15
 Tiffani Ann 352
 Wren Darwin 352
 ASBERRY, Benjamin
 Chapman 291
 Deana 291
 Roger Marsh 291
 ASH, Sarah 31
 ASHLEY, Bernice
 Mildred 81
 Francis Pearl 81
 Morrell 216
 ASHMAN, Dorothy
- Jeanne 238
 ASHTON, Chris 373
 Douglas 373
 Jeff 373
 Pamela 373
 William 373
 ASK, Julius 30
 ATKIN, Margie 356
 ATKINS, Edith 397
 ATWOOD, Brenda Lyn
 503
 Bryan Kent 503
 Douglas LaMont 446
 Fred Clarence 503
 Gary Ren 446
 Hyrum Stephen 198
 306
 Jeanie Diana 446
 Kristy 503
 Lamont Ben 306,446
 Lawrence Nelson 375
 503
 Laverl Marjie 306
 Lynda 446
 William Stephen 306
 AUSTIN, Blaine 198
 Byron W 90
 Lester Chidester 90
 Robert H 90
 Willis H 90
 AUGUSTINE, Theresa
 Katherine 225
 William P 225
 AVERETT, Martha Mae
 277
 AVERY, Alanson 90
 Mildred 455
 Nancy Jane 66, 90
 AXMAN, Helga Loni
 Hildegard 435
 AYCOCK, Alice Victoria
 114, 159
 AYCOCK, Dolly Clay-
 bourne 159
 AYERS, Obadiah 33
 AYRES, Samuel Jesse
 91

HERITAGE

- B--
- BABET or BABBITT
 Charles 152
 Lucy Marion 108
 152
- BACA or BACCA,
 Alfonso Joe 490
 Laura Lee 490
 Stacey Nicole 490
 Tawnia Denise 490
 Thomas Leroy 490
 Tommy Shane 490
 Wende Michelle 490
- BABOFF, Christine 352
- BACKSTER, Robert 103
- BAGLEY, Clair 194
- ✓ BAILEY, Elizabeth 224
 345
 John 34
 Orson Adamson 345
- BAKER, Alfred C 196
 Barbara 372
 Boyd 372
 Deborah 372
 DeEtte 371
 Diane 372
 Dorthela 311
 Dorothy 115
 Edythe 243
 Elijah 167, 243
 Frank 375
 George 116
 James Mechech 310
 Joy Nell 487
 Linda 372
 Lizzie 87
 Lois Emely 320
 Max Elijah 243, 371
 372
 Richard Dale 310
 Robin 372
 Russell Boyd 243
 Wendy 372
- ✓ BALDWIN, Debra Kay
 343
 Gladys Irene, 261
- BALLARD, Collett 417
 David 275
 David Waldon 185
 275
 Dean Harmon 275
 DeAnn 417
 De Nor 417
 Erald Langston 275
 417
 Jeanine 275,417
 Julie 417
 Laura 417
 Lula 409
- BANDY, Betty Sue 259
- BANKS, Eliza Ann 118
 Joel 68
 Sarah Elizabeth 68
- BANNETT, Mary Ann 237
- BANZHAF, A. Christina
 92
 George E 92
 John G 92
 Bernie 187
- ✓ BARBER, James 69
 Paul Branch 187
- BARKER, Carol 348,482
 William Lawrence 491
- BARLOW, Bradley Shane
 574
 Kent J 402,514
 Mailon Arlen 514
 May 426
 Nathan James 452
 Ruth Rogers 310,452
 Scott Darren 514
 Tricia Dawn 514
- BARNES, Clinton
 Eugene 486
 Hannah 283
 Hannah June 190,281
 Michael Ray 486
 Robin Ray 486
 Samuel T 281
- BARNEY, Essie Vilate
 420
 Rosetta Jane 310,
 314
- BARNEY, Susan Jane
 314
- BARNHURST, Anna Mary
 418
- BARR, Adda Kathryn
 155,232
 Alonzo, 108,155
 Beulah Maurine 233
 Carrie Mae 155,231
 Edna Elaine 155,232
 Emma Mae 233
 Geraldine Marie 233
 Helen Verle 233
 John Cook 155
 John Norval 155,
 233
 John Terence 358
 Julie Diane 357
 Laurie 350
 Leland Alonzo 233
 Martha Eliza 232
 Michael Terence 357
 Michelle Isabell
 358
 Raymond Alonzo 155
 Ruth Irene 155,234
 Terence Oscar 233
 357,358
 Thomas Lennen 357
 Verle 155
 William Harrison
 358
- ✓ BARRETT, Adelia J 66
 Adelia Jane 89
 Agnes Ring 81
 Amanda Alice 81
 Dorothy 81
 Dorsey 81
 Frederick 89
- ✓ BARTLETT, Emma A 237
 Winnie Ethelyn 182
- BARTLOW, Mary 320
- BARTON, Bert 248
 Christina 384
 Christy Jeanine 385
 Daniel Scott 384

- BARTON, Dawn 384
 Frank Melvin 168, 248
 Fred Denzel 248,383
 384
 Harmon Bruce 248, 385
 Hannah Daphne 367
 Holly Janette 385
 Jocelyn Vera 248, 383
 John Kimball 384
 Julie Ann 385
 Karen Yvonne 382
 Katie Annette 382
 Keith Frank 248,382 ✓
 Kent Prescott 382
 Kimberly Jean 382
 Kirk Melvin 382
 Linda Lee 384
 Matthew Sterling 384
 Michele Susan 385
 Patricia 384
 Randal Bruce 385
 Scott Tracy 385
 Steven Pack 384
 Tricia Diane 385
- BASS, Hannah 61
- BATES, Harriet E 84
 Joseph T 85
 Stephen 85
- BATTERTON, Jo Ann 161
- BATTY or BEATTY
 Archie Edmund 178
 260,261
 Bernell 261
 Emma LaJean 261,403
 Evelyn 261,403,521
 Isabella 261
 Iris 261,402
 John 260
 Lavon Stewart 261
 Orville 261
 Pearl 261,399
 Stewart Allen 261
- BATTY or BEATTY
 William Archie 261
 Zelma 261
- BAUER, Arlen Ashdown
 399
 Joan 236
 Joan Gertrude 362
 John Frederick 362
 Mary 124
 Pamela Kaye 399
 Rose Josephine 347
- BAXTER, Andrew 163
 Edward W 59
 Ida Estella 122,163
 William K 59
- ✓BAYLEY, Alice 15
 19
 Elias 26
- BAYLIS, Oliver 25
 Timothy 26
- ✓BEACH, Kathryn Lorraine
 287
 Lawrence Langford
 287
 Lydia 76
- BEARD, Frances 43
 James W 43
- BEARDSLEY, Daniel 78
 Gail Susan 359
 Philon 28
- BEATTY see also BATTY
 Robert P 104
- BEAVER, Jane 344
- BECK, Cyril Joseph 517
 Gaylene 452
 Raye 194
 Taylene 517
- BEEBE, Carl George 491
 Jessie Louise 365
 491
 Sarah Alice 331
- BEEHILL, Mary Jane 75
- BEESLEY, Patricia Ann
 476
 Phillip Gordon 476
- BEHRMAN, Elizabeth
 Inger 496
- BEHUNIN, Leland S 303
- BELFORT, Alice Augusta
 188,280
 August Louis 280
- BELKNAP, Henrietta 176
- BELLONI, Lucy 410
- BENCASEYS, Maria 461
- BENDER, Lillian May 475
- BENGTZEN, Alicia 484
 Anthony Teague 484
 Gary Lynn 484
 Kirk Everett 484
- BENJAMIN, Adeline 43
 Frank 43
 Frederick 43
 George 43
 Gideon 43
 Harriet 43
 Henry 43
 Jane 43
 John 43
 Theodore 43
- BENEDICT, Amelia 55
 Edith 64
 Gilbert Chichester
 55
 Henry 55,64
 Jane Ann 64
 John Harvey 64
 Martha 76
 Nathan 55
 Sarah 43
- BENNETT, Charles 42,64
 Emaline Jane 163
 Jane M 103
 Hannah 42,61
 Margaret 16
 Mary Lou 357
 Ezra Taft 100
- BERATTO, Albert 456
 Darren LeRoy 456
 David H 456
 Dustin Cody 456
 Harold LeRoy 313
 456
 Kirk Shane 456

HERITAGE

- BERATTO, Teresa 456
 BERGSTROM, Blenda A
 442
 BERLIN, Junior
 Howard 448
 Lu Anne Glenda 448
 BERNARD, Cindy 356
 Harold 356
 Lori 356
 Sheri 356
 BERRETT, Robert W 314
 BERRY, Chris 246
 George Wilkes 91
 Mark 246
 Maxie Lee 428
 Orson B 246
 Ray Allred 198,308
 Robert Albert 308
 Shirley Ann 281,428
 Steve 246
 BERTOLINA, Ernest
 Leonard 396
 Isabella Felicity
 257,396
 ✓ BETTS, Hannah 43
 Mary 67
 Sarah 104
 BEVINGTON, Jennie
 Bentina 265
 BICKFORD, Charles 154
 Charles Francis 154
 Charles P 154
 Gladys Marguerite
 154
 BIERS, Bulah 69
 BINGHAM, Afton Louise
 519
 Hattie 62
 BIRD, Evelyn 122
 Louise 182
 BIRK, Diane 506
 William Otto 506
 BISHOP, Abigail 14,
 18
 Benjamin 18
 Catherine 372
 David 29
 BISHOP, Helen 488
 Joseph 18
 Mr. 478
 BISTERFELT, Helen
 Mae 307
 BITTON, Ella 490
 BLACK, Cherylyn
 Helen 476, 520
 Karen Lee 483
 Karla Louise 483
 Mikeal 349, 483
 Troy 483
 BLACKBURN, Eldon H
 463
 James Albert 463
 BLACKER, Carol Ann
 402, 514
 George 514
 BLACKETT, Connie 442
 Cornell Lee 300,442
 Harvey Valentine
 442
 BLACKHAM, Kathryn 324
 BLACKWELL, Murray
 Alton 258
 ✕ BLAIR, Mildred 151
 Nannie 85
 BLAKE, Alice Ursula
 280
 Susan 334, 477
 ✕ BLAKESLEY, George
 Ernest 224, 347
 Shirley Rae 347
 BLANCHARD, Carmie
 Earl 234, 358,488
 Charles Hinkley 358
 Christian Elisabeth
 358
 Elizabeth A-n 93
 Kathy Ann 488
 Kenneth Lyle 358
 Lisa Sidsel 358
 Randy Keith 488
 Rebecka Ann 488
 Robert Keith 358,
 488
 William Lee 358
 BLOOM, John 33
 BLANCHE, Anna 223
 BLYDENBURGH, Mary 31
 Susannah 31
 William 31
 BOARDMAN, C. A. 80
 BOBRICK, Clifford 258
 BOEB, Christine 341
 BOLANDER, Duane
 Joseph 399
 Duane Scott 400
 James Christian
 Julius 399
 Jo Ann 400
 Joseph Christian 261
 399
 Karen 400 , 513
 LaRue 399
 Laurene 400
 Ronald Batty 400
 Ryan Ronald 400
 Shirleen 400
 Teri 399
 BOND, Anna Florence
 290
 BONE, Albert Henry
 312
 Fanny 200,312
 BONHAM, Harlan Duane
 288
 Lynette 288
 BONNAWITZ, Lucinda
 Rebecca, 57, 82
 William 82
 BONNER, Melba 502
 BONNEY, William 45
 BOOKER, Kay Tess 493
 BOOTH, Cherry 362
 Irene 327
 Sarah 43
 Thomas Glen 324
 Zora Irene 207,324
 BOSTWICK, Almira 49
 79
 Shadrack 49,76,78
 Shadrack F 7^a
 BOUCH, Helen 406

- ✓ BOURNE, John 21
 BOUTON, Clarissa 43
 Elizabeth 43
 Esther 48
 Hannah Harriet 43
 John 43
 Mary 43
 Phoebe 43
 Sarah Esther 43
 William 43
 BOUTROUL, Betsy 70
 BOVEE, Eugene Harris
 238
 BOWEN, Edna 379
 Ruth 201
 BOWERS, Lois 267
 BOWMAN, Clarence F
 486
 Don 315
 Michael James 313
 457
 Michael Joshua 457
 Neldon J 457
 Patsy Colleen 308
 486
 BOYACK, Wanda Elizabeth 182
 BOYCE, Dora Edith 440
 BOYTER, Neucile 367
 BRADEN, Ira 109
 BRADSHAW, Hyrum 409
 Lila 269,409
 BRANDT, Patty Ann 399
 William Eugene 399
 BRANEN, Catherine
 Nellie 386
 BRAY, Augusta 153
 BREDIN, Susannah 44
 BREMS, Bertha 455
 BRENNAN, Carrie 228
 351
 BREWER, David 34
 BRIAN, John 119
 BRIDGE, Emerson T 168
 Patricia Rowena 168
 BRIDGES, Bronson
 Jabez 223
 BRIDGEWATER, Joseph
 Michael 487
 BRIENHOLT, Reva
 La Belle 483
 BRIGGS, Brightman 126
 Clifton Chidester
 126
 Elizabeth 94,123
 Grace Leora 126
 Nathaniel Bright-
 man 95,126
 Ralph Ernest 126
 BRIMHALL, Arthur
 Randolph 346,480
 Derek Michael 480
 Jarius 480
 Jeffrey Wayne 480
 Rev. S. 77
 Tawna Leigh 480
 BRIMMER, Charles
 Bryce 363
 Ellen Elizabeth 363
 Fred Sidney 237
 Jane Elizabeth 237
 John Leonard 363
 Millard Fillmore
 165,237 ,363
 Patricia Diane 363
 BRINGHURST, Selinda
 260,398
 BRINKERHOFF, Anna L
 92
 Charles Elbert 93,
 120
 Clara I 120
 Clarence F 120
 David 92
 E. Hartson 120
 Edward H 67,92,120
 Elva 240,365
 Emma L 120
 George E 120
 Harriet Eleanor 121
 Harriet H 92
 Harry C 92,120
 Helen M 120
 BRINKERHOFF, Howard
 Chichester 92
 James Elbert 121
 James Rae 121
 Julia E 92
 Mary Genevieve 92
 Rita S 120
 Ruby 442
 Samuel Segbert 121
 Samuel W. S. 67,93
 Sarah A 92
 Segbert Harrison
 121
 Silas 365
 Susan M 120
 William 67
 William A 92
 William W 120
 BRITTON, Lucy A 59
 BROADHEAD, Margaret
 Arlene 460,461,316
 George Avery 460
 ✓ BROCKWAY, Dave 348
 BROOK, Zora 324
 BROUSSEAU, George
 Conrad 352
 Nedra Arden 228,352
 BROWER, Isaac Harvey
 104
 John 104
 Susie 104
 BROWN, Adell Christ-
 ina Christensen 168
 247
 David Card 45
 Christian Christen-
 sen 247
 Harold Major 237
 Irma 288,433
 Jolene 382
 Joseph Harold 237
 Julia Ann 119
 Laura 60
 Mary 140
 Nadine 225
 Peter 28

- BROWN, Roy Clark 433
 Ruben J 254
 Tranquila 450
- BRUCE, Ann 72
 Emilie A 105
- BRUMMER, Caroline 187
- BRUSH, Annie Louise
 83
 David Parlee 83
 Elias 83
 Henry Jarvis 31
 Ida Chichester 83
 Mary 25
 Nancy 40,55
 Sarah 14, 17
 Thomas 17
 William 55
- BRYANT, Augustine 30
 David Chichester 30
 Gilbert 30
- BRYAN, Mary 59
- BUCHANAN, Archie Earl
 387
 Maxine 251,387
- BUCHEL, Anne 238
- ✓BUCK, A. M. 85
- BUCKENEN, Nash 305
- BUCKLEY, Martha 162
- BUCKOUT, Peter 16
- BUDD, Josephine 394
- BUELL, Jesse 76
 Lucinda 77
 Lydia 49,76,77
- BUFFETT, David 40
 Elbert 40
 Henry 40
 Nathaniel 40
- BUGBY, Jean 225,348
- BULLOCK, Carol Luie
 236
 Christine 260
 Frank Lawrence 236
 James 158
 Ruby Albertha 509
 Willie 332
- BUMSTEAD, Jean Evelyn
 162
- BUNCE, Matthew 30
 Zeb 17
- ✓BUNKER, Eletheir
 Maude 138
 Kathleen Marie 356
 Maude Elethier 200
 Patrick Edwin 356
 Susan Marie 356
 Thomas 356
 William Edward 200
- BUNNELL, LaVon
 Gertrude 480
- BUNTING, Carol Morse
 228,353
 James Carroll 353
- BURCHART, Sharon 225
- BURDENSHAW, Elizabeth
 298
- ✓BURGESS, Allen 314
 Ann 457
 Belva 201,314
 Bertha 314
 Blanche 315
 Bruce Wayne 458
 Charles Lavern 314
 David Ray 457
 Deborah 458
 Dianne Elaine 458
 Earl 201
 Earnest 201
 Glen 201
 James Calmer 201
 James Ivo 313,458
 James Lindon 314
 Joseph Ray 458
 Julie 457
 Juliette 97,138,
 207
 Hannah 201
 Kenneth 313
 Kenneth Ray 458
 Lafayette 201,314
 Lavera 201
 Laverna 201
 Lynn 202
 Mary 458
 Mary Juliette 202
 315
- BURGESS, Michael Ray
 457
 Nancy 457
 Nellie 313,458
 Paul Franklin 458
 Raymond 138,201
 Raymond Lavern 201
 Raymond William 202
 313,457
 Ruben E 201
 Thelma 201
 Sarah Vilate 200
 William 138
- BURGHART, Sharon 225
 350
- BURNETT, Artimissia
 315
 Margaret Dell 392
 Martha 309
- BURNHAM, Georgiana
 278
- BURNUM, Clay 269
- BURRITT, Francis 103
- ✓✓BURROUGHS, Iola 154
 Willard Francis 154
 William Henry 154
- BURSIK, Jeffry Joel
 239
 Martin 239
 Patricia Lynn 239
 William 239
 William Joseph 239
- BURWELL, Lesley Berry
 91
 Thomas Ivers 91
- BUSH, Richard Andrew
 218
 Richard David 218
 Charles Clarence 218
 Charles Douglas 218
 Judith Karen 218
- BUSHENLIN, Mary 45
- BUSHING, Phoebe 237
- BUTLER, Amy Valine
 453
 Carole Lee 269
 Jacob Alma 330

BUTLER, Kathleen 330
Mae Julia 277
Michele 330
Roland De Graw 207
330,331
BUTTERFIELD, Clyta
320
William N 320
Mary Elizabeth 160
BUXTON, Clarissa 120
BYINGTON, Charles
Norton 379
Clista Zelda 247,379
BYRAM, Rebecca 32
--C--
CABOT, Cybel 32
John 31
CALDERON, Alan
Miguel 502
Manuel Ignacio 502
Miguel Angel 374
502
CAMERON, Benjamin 407
Carma 267m407
CAMP, Abraham 105
Antoinette Betts
105
Myra B 105
Stephen St. John
105
Theodore Chichester
105
William DeGrand 105
CAMPBELL, Alice 380
Madelaine 425
Pearl Frances 415
Wayne 376
CANFIELD, Bernice 187
Beulah 187,378
David 186
David Lester 187
Esther 187
Eunice Story 187
James 131
James Willard 187
Jesse 186
Lillian Emily 187

HERITAGE

CANFIELD, Luella 187
Phoebe 187
Phyllis, 187
Samuel 50
CANNON, Ann 185
Anna Beth 491
Effie Camilla 407
CARDOVA, Tony 271
CARLL, Elbert 41
CARLSON, Colleen 176
Dean 176
Delores 176
Henry 176
Merrill 176
Utahna 176
CARMAN, Phebe 41
CARMEN, Harriet 299
CARO, Forest Jon 365
Ralph 365
Wendy Louise 365
CARPENTER, Bonnie
Jean 187
Harmon Clyde 187
Samuel Morgan 187
CARR, Charles 316
Hazel 203,316
CARROL, Elenor 399
CARRY, Franklin 294
CARTER, Alma Ervin
211
Alma Miner 141,211
212
Ardell Lynn 470,
518
Benny 180
Bernard Greg 332
Blake Gregory 477
Brian Lamonde 470
Burt C 371
Carol Jo 471
Charles Thomas 476
Christina 474
Clint Gordon 477
Cory Gene 474
Dale Louise 469
Darwin Dominicus
211

529

CARTER, Deana Jill 471
Delbert Vernon 333
Dominicus 211
Donna Jean 469
Elizabeth 35, 36
Elmer Darwin 333
Elmer Pulsipher
211,333
Esther 34,211,21
Eunice Ferl 211
Feryl 332,471
Florence Elfa 211
Gary A 475
Gary Arnold 332,
474
Helen Lorraine 333
475
Hezekiah 37
James Evan 332
Jeffrey William 476
Jenny Lynn 475
Jerald Lial 471
John Christian 476
John Lial 332,470
Joseph Benjamin 476
Joseph Sterling 332
469
Karen 474 ,476
Karl 309
Kenneth Daryl 469
Kenneth John 474
Kent Fitzgerald 334
Kent L 472
Kevin Allen 474
Kristen 476
Lamonde Lial 211,
331
Leta 332,473
Lisa 472
Lucille 332
Lyle Gordon 334
477
Lynette Joy 469
Maleta Yvonne 333
Mark A 472
Marlene 332,472
Marnie Rae 475

HERITAGE

CARTER, Martha 49
 Marvin Brail 332
 474
 Mary Emily 221
 Melinda 477
 Melvin Eric 476
 Melvin William 211
 334
 Milo DeVere 331
 Nathaniel 35
 Nola Jean 334,476
 Rachel 477
 Rhett Lamonde 475
 Ronald Gary 334,476
 Sarah 35
 Scott Fitzgerald
 334
 Shannon 476
 Sharon 334,476
 Sharon Lee 470,519
 Shelley 472
 Suzanne 471
 Tiffany 477
 Todd S 472
 Vicki Marlene 469
 Wendell Raymond 333
 Wenona 332,471
 Wilburn Lamonde 332
 470
 Wilson Clive 332
 472
 CARYL, Andrew L 108
 CASKEY, Jeanne A 85
 CASTO, George Ezra
 190
 Sarah 132
 Sarah Jane 190,191
 CAVOLA, Frank E 233
 CHADWICK 363
 CHAFFIN, Fawn L 303
 CHALDERS, Hannah 281
 CHALMERS, Jack William 333
 ✓ CHAMBERLAIN, Cora 372
 ✓ CHAMBERLAIN, Mary 310
 CHAMBERS, Ireta Holroyd 476

CHAMP, Myrtle Lina 389
 CHAPIN, Capt. 23
 Caroline Elizabeth
 64,88
 Judge Moses 88
 CHAPMAN, Asberry Benjamin 190
 Betsey 49, 77
 Heather 372
 J. W. 372
 Ruby 298
 Shannon 372
 Titus 77
 CHASE, Elizabeth 20
 CHARLES, John 134
 X CHAVIS, Cheryl 419
 Eldon Helamon 419
 CHERRY, Sarah Ann 122
 ✓ CHICHESTER
 Aaron 42,61,62,63
 64,85
 Abigail 16,1825,30
 39,41,58
 Abijah 42,,61,63
 Abner 41,59,60,83
 Abraham 14,1828,30,
 42,44,46,52,61,84
 85
 Abraham D 84
 Ada L 83
 Adeline Amelia 90
 118
 Agnes M 60
 Alanson 45,66,67
 Alanson Avery 90,117
 Alberta Carol 157
 Alfred 56,75
 Alice 8,111
 Alice M 83
 Alta Margarete 111
 Alton Betts 91,119
 Amanda 104
 Amelia 75,104
 Amelia Jane 89
 Amy 56
 Ann 62
 Anna 111

CHICHESTER
 Anna Belle 81
 Anna E 91
 Annie Betts 105
 Ansel B 82
 Archie 111
 Arlington 83
 Arthur 83
 Arthur Lee 112
 Asa 41,58
 Augusta 66
 Barbara Madelin
 Alene 115
 Bertha May 119
 Bessie Ann 82
 Bessie Irene 119
 Betsy 43
 Betsey 85
 Betsey Ann 62
 Carol Jane 82
 Caroline 104
 Caroline Chapin 88
 Caroline Elizabeth
 115
 Caroline Louise 92
 Carolyn 113
 Carolyn Marie 157
 Carolyn Sue 157
 Catherine 59
 Cecil Charles 91
 Cecil Eugene 111
 Charles 45
 Charles Comstock
 90
 Charles Darwin 88
 115
 Charles Edward 91
 Charles H 65,89
 Charles Henry 56
 Charles M 85
 Charles Ray 112
 Charles Ronald 118
 Charles Young 56
 Charlotte Wright
 115
 Chauncy 56
 Clarence Charles 119

CHICHESTER

Clarissa 47
 Clemmie Augusta 114
 Clinton DeWitt
 118,161
 Cynthia 45,48,68
 Daniel 14,18,19,46,
 Danny Lynn 113
 Darwin 64,88
 David 10,12,15,19,28
 29,30,40,43,44,45
 46,51,52,65,68,72
 David Curtiss 117
 David Nelson 66,90
 Doree :ynn 161
 Doris Marie 161
 Doris Page 115
 Dorothy June 158
 Duane Eliphalet 157
 Ebenezer 16,24,25,39
 40,55,57,82
 Edith 47
 Edith Hunt 85
 Edward 56,61
 Edward Darwin 115
 Edward G 90
 Edward L 44
 Edward Lewis 47,88.
 114
 Edward N 84
 Elbert 56
 Elbert Alden 112
 Elbert Arthur 82,112
 Eleno 56
 Elenor Beth 115
 Elias 14
 Eliphalet 17,25,26,
 40,41,42,57,58,60
 61,
 Eliphalet Lester 81
 111
 Eliphalet S 57,81
 Eliza 45
 Eliza Ann 64,86
 Elizabeth 6,7,14,17
 19,26,30,40,59,61
 76
 Ella 83
 Elmer C 92

HERITAGE

CHICHESTER

Elmer Edward 119
 Elsie Lewis 160
 Emma 83
 Emeline 76,105
 Emery B 84,85
 Emily 64
 Emily Adell 120
 Emma 85
 Emma C 91
 Emma N 56
 Enos or Enoch 45
 Ephraim 14,17
 Erma Joyce 111
 Ernest M 85
 Esther 14, 16,62
 Esther R 66
 Ethel Ellen 113
 Ethel Lavina 119
 Eva Clyde 114
 Ezra 83
 Fanny 75
 Florence A 83
 Francis Enos 66,89
 Frank Elmer 81
 Frank S 82,111
 Fred Nelson 91,118
 Fred T 86
 Fredrich E 82
 Frederick William 90
 George 61
 George A 90
 George Alanson 66
 George Edward 90
 Gilbert 39
 Gilbert Leroy 158
 Glenn 111
 Grace 111
 Grace Whitney 119
 Gracie A 90
 Hannah 55
 Hannah Betts 68,93
 Hannah W 66
 Harold 119
 Harold Allen 117
 Harriet 48,56
 Harriet A 67,93
 Harriet Amanda 88

531

CHICHESTER

Harriet W 89
 Harriet Whitney 119
 161
 Harry Raymond 111,
 157
 Harry Richard 157
 Hazel LeCount 115
 Helen Frances 89
 Henry 54,75,76,104
 Henry B 89
 Henry Edward 63
 Henry J 56
 Hezekiah 42,43,84
 Howard 63
 Iantha 60
 Ira 56,62,85,86
 Ira K 56
 Irving 83
 Isaac 44,64,65,88
 Isaac L 60
 Jack Eugene 81
 James 6,7 8,10,11,
 14,16,17,19,40,55
 60
 James Claybourne
 159
 James Harvey 48,67
 James Lockwood 65
 James P 57
 James Peterson 84,
 113
 James Pine 25,81
 Jane 61,113
 Jane M 61
 Jane Marie 157
 Jemimah 18,30
 Jennie E 91
 Jerald Lloyd 158
 Jeremiah 8,14,16,17
 24
 Jerusha 17, 28
 Joan Bethia 157
 John 6,7,8,26,41,45
 61,120
 John Elbert 158
 John Henry 82,111
 John N 84

CHICHESTER

John Philip 113
 John Vail 41,58,59
 82
 Jonathan 10,12
 Joseph 24
 Joseph Alvin 114,
 159
 Joseph Palmer 159
 Josephine E 83
 Julia E 120
 Julia Emma 67,92
 Juliet 60
 Ketcham 40,55,57
 Laura 62
 Leon 85,86
 Leslie Alton 162
 Lewis 47
 Lewis or Levi 84
 Lewis A 66
 Lewis Milton 114,
 159
 Lela Alice 114
 Lila Alice 160
 Linda Ruth 161
 Lindsay 116
 Lois Virginia 159
 Louis Lynn 113
 Louisa 83
 Louise 60,61
 Lucinda 59
 Lucinda May 112
 Lucretia 84
 Lydia Deborah 57
 Lydia Gladys 81
 Lydia S 81
 Mabel Louise 119
 Madge Maria 112
 ✓ Margaret 16,26,104
 Maria 42
 Maria Ward 88
 Marie 90,111
 Harriet 104
 Martha 7,28,42
 Mary 6,25,29,30,40
 43,45,,47,55,58,
 60,61,85

CHICHESTER

Mary Agnes 114
 Mary Ann 42,45,157
 Mary Anise 64
 Mary Augusta 43
 Mary Dwight 88,116
 Mary E 65
 Mary Eliza 67
 Mary Elizabeth 57,65

 Mary Emma 83
 Mary Etta 112
 Mary Eugenia 91
 Mary Jane 117
 Mary Pearl 81
 Mary Powers 66
 Mary T 56
 Maudine 114
 Melvin Eliphalet 111
 157
 Mildred Evelyn 119
 Mordecai 24
 Morlin Arthur 112
 158
 Myra 104
 Nancy 47,64
 Nancy Jo 157
 Nathan 48
 Nathaniel 26,28,41,
 42,46,,60,61,84
 Nathaniel Henry 84,
 114
 Nathaniel Wilson
 114
 Nellie M 81
 Nellie Mae 114,158
 Nettie 57
 Olive Emma Natalie
 115
 Oliver 55,56
 Oliver Dean 113
 Paul Eugene 81
 Phebe 42,44,61
 Phoebe 26
 Phoebe Ann 82
 Platt 42,61
 Polly 42,44,45,47,68

CHICHESTER

Quartus 43,84
 Raymond Alfred 112
 Rebecca 26
 Richard 83
 Robert 61
 Robert Allen 117
 Roberta Joyce 157
 Rodney Sidney 67
 91,120
 Ronald 157
 Roy 111
 Ruth 16,24
 Sally 47,75
 Samuel 15,19,29,42
 51
 Samuel Chapin 115
 Sandra 116
 Sarah 7,17,26,47,56
 102
 Sarah A 67
 Sarah Ambler 90
 Sarah Augusta 64
 Sarah Elizabeth 66
 Sarah Faye 113
 Sarah H 65
 Sherwood 63
 Sidney Rodney 68,91
 119
 Stebbins 84
 Stella Mae 111
 Stephen 29,48
 Stephen Stratton 16
 Susan 43,58,83
 Susan P 84
 Susan Seldon 88,116
 Susannah 7,18
 Susie Waterbury 119
 Sylvanus 24,39
 Tabitha 16
 Theodore 104
 Timothy 24, 54
 Vera Belle 113
 Virginia 113
 Virginia Frances 117
 Virginia R 66
 Walter 75

HERITAGE

CHICHESTER

Ward 75,105
 Warren Fred. 157
 William 7,15,45
 William Henry 81
 William Louis 82,
 113
 William Rex 113
 Willie Leonard 114
 Willie Wilton 85

CHIDESTER

Abiel 94
 Adda J 108,156
 Adelbert B 125
 Adelbert Byron 123
 165
 Aimee Camille 464
 Alan Roger 381
 Alan Rushby 506
 Alanzo 132
 Alban B 125
 Alban Benson 95,123
 Alborn 49,50
 Alfred G 451
 Alfred Gideon 138
 197,207
 Alice 196
 Almira 167
 Almira 244
 Almyra 77
 Alta 198,306
 Alton Kent 250
 Alton Parker 168,
 199,250
 Alyse 433
 Amanda 196
 Amanda Marie 435
 Amelia Emeline 197
 305
 Amelia Minurva 149
 Anna 247
 Ana 382
 Andrew 20,31,32,
 Andrea 428
 Anita Margaret 454
 Ann 329
 Ann Alora 313,456
 Ann Eliza 133

CHIDESTER

Annette 365,429
 Arnold Berry 428
 Arnon Alphaeus 168
 247
 Arnon Reeve 247,380
 Arthur Brad 366
 Arthur Ray 366
 Augustus Benjamin
 165,236,362
 Barbara Ellen 316,
 459
 Barbara Myrtle 278,
 426
 Becky Ann 280,345
 Belle Estella 164
 Ben Gaylord 326
 Benjamin 52
 Benjamin Rush 77
 Bertha A 109
 Beth 303,367
 Betsey 49,54,72,74
 Betty Jo 454
 Betty Lou 313,455
 Beverly Adele 162
 Beverly Jean 393,507
 Blanche 164,177,258
 Blenda Joan 443
 Bonnie Gae 249,385
 Bonnie Gene 302.316
 Bonnie Sue 326
 Bradley Dean 430
 Brandi-Diane 457
 Brent James 491
 Bret Theodore 366
 Brook 510
 Brooke 326
 Bruce 459
 Bruce King 441
 Bryce Lee 428
 Buddy 316
 Byron Lee 449
 Byran Neil 457
 Camille Marie 460
 Carl John 320
 Carol June 302
 Carol Lee 443

CHIDESTER

Carol Louise 250
 386
 Carol Luie 165
 Caroline 78
 Caroline Ann 378
 Carolyn Lee 281,431
 Carolyn Marie 224
 Carrie Genevieve
 95
 Carrie Genevra 108
 155
 Carrie Virginia 484
 Cathy Ann 320
 Cecil 190
 Charles Burdett 108
 153
 Charles Clark 152,
 230
 Charles E 109
 Charles Glen 302
 Charles Lynn 329
 Charles Max 316,459
 Charles Philo 80
 Charles Poulson 364
 491
 Charles Ray 138,207
 327
 Charles W 309
 Cheryl Kay 224
 Cheryl Rae 436
 ✓Chloe 49,77,78
 Chlorinda 54
 Christa 148
 228.345,352
 Christi Lee 397
 Christina 429
 hristopher Anthony
 438
 Christopher Madi-
 son 429
 Clark Sackett 78,
 108
 Clayton Boyd 311
 Clemmie Augusta 159
 Clin J 203,320
 Clinton Alphonzo
 255,393

CHIDESTER

Clinton Reed 288
 Clinton Richard 393
 505
 Clive Ricky 325
 Clora Peggy 177
 Clorinda 71,72
 Clyde Dastrup 246
 377
 Clyta Butterfield
 463
 Colin R 345
 Connie 517
 Constance 190,292
 Cora Betsey 163
 Cornelia Terry 193
 Corey Earl 429
 Craig 492
 Craig Lynn 343,479
 Craig Orland 296
 Curtis Philo 86
 Cynthia Sue 435
 Dale Eldon 288
 Dallace Elaine 438
 Dan Smith 367,492
 Danette 492
 Daniel Dean 430
 Darcy Lynn 438
 Darlene 393
 Darlene 509
 Darryl Kim 316
 Darwin 212
 Darwin Claire 223
 Darwin Willard 132
 David 51,52,53,73,
 97,125,131,132,
 134,135,136,188
 423
 David A 290
 David Bullock 236
 David Court 437
 David Delmond 94,
 122
 David George 460
 David Kent 506
 David Lynn 291
 David LeRoy 188,278
 279,421,427

HERITAGE

David Lorne 345
 David Lynn 437
 David Milton 303
 David Robert 316,460
 461
 David Starr 68,73,94
 95,96,101,124
 David Terry 190,290
 David Thomas 432
 Dean Carlos 298,439
 Dean Stanley 281,
 429
 Deborah 492
 Debora Ann 461
 Deborah Lynn 461
 Debra 491
 Debra Lynn 439
 Dee L 366
 Delia 80
 Della E 153
 Delmar Leland 223
 345
 Delorne Lavar 345
 Delta Rae 316
 Denice 442
 Denise 439
 Dennis Lynn 380
 Dennis Madison 290
 Denise Sharon 479
 Devon 459
 Dewey 196,302
 Diana J 125
 Diane 288
 Diane Elizabeth 439
 Diane Ellen 443
 Dianne 491
 Dina Lee 439
 Dixie Ann 316,461
 Dolores Lavar 223
 Don A 302
 Don Carlos 132,195
 Don Smith 300
 Donald Duane 168
 Donald J 320
 Donna 278,425
 Donna Vee 296
 Doris Ellen 320,462
 Doris Fay 296

Dortha 377
 Dorothy 285,432
 Douglas Eldon 291,
 436
 Earl Bunker 200
 Earl Hill 302
 Edith 153
 Edna Juliette 198
 Edna Marion 230
 Effie Ione 223
 Elaine 288,434
 Eldon Price 190,291
 Eliphalet 33
 Eliza 132
 Elizabeth 77,80
 Elizabeth Ann 321,
 466
 Ellen 278,419
 Elsie 21
 Elsie Luella 198,
 310
 Emeline 127,178
 Enoch 138,203
 Enola Ellen 203,323
 Ephraim 33
 Erastus 49,78
 Eric Phillip 429
 Erma Lucy 364
 Ernest Wesley 396,
 512
 Esther 97,140,141
 199,310
 Esther Laverne 148
 225
 Esther Violate 138
 201
 Etta Maria 80
 Eugene Ray 258
 Eunice 97,,130,181
 182,185,202
 Eunice Elizabeth
 148,224
 Eva Ramona 223
 Evan 188
 Evan LeRoy 279,426
 Evar Leon 288,433
 Eveline 127,180
 Evelyn 80,179

CHIDESTER

Fannie LaRue 313,455
 Fenton Rollo 168
 Fern 188,279
 Fern Smith 300,442
 Flora Eva 108,155
 Florence 125
 Florence Beth 223,
 343
 Florence E 257,396
 Florence Vera 198
 ✓ Frances B 154
 Frank Charles 153
 Frank Grear 108,152
 Frederick Glen 429
 515
 Gary Earl 287
 Gary Fenton 168
 Gary James 381
 Gary R 303
 George 133
 George Albert 200
 George Gouldbourne
 230
 George Lynn 312
 George Wayne 300,
 441
 Gene Roger 379
 Gertrude Anna 165
 Glade Eugene 309
 Glen Charles 325
 Glen M 191
 Glen Madison 190
 281
 Glenna Joyce 310
 Gloria Ann 309,451
 Gloria Eunice 193
 Gordon Ezra 190,285
 Gordon J 302
 Gordon Jay 444
 Gracie Ellen 237
 363
 Grace Leda 193
 Grant Howard 188
 280
 Gregory Ray 365,504
 Gwen 258,301,443
 Gwendolyn June 195
 299

HERITAGE

Hannah 53
 Harriet 76
 Harriet Maria 79
 Harry Raymond 157
 Harry Richard 157
 Hattie De Forest
 166
 Hattie Florence 95
 Heidi 492
 Helen 258
 Helen Arva 321,465
 Helen Carol 223
 Helen Merlyn 393
 505
 Herbert B 122
 Herbert Benson 163
 Hezekiah 49,76,77
 Holly 325,512
 Horatio Nelson 76,
 77,105,106
 Howard Lee 280
 Hugh Jay 280
 Hulda 196
 Ida Mary 257
 Ida Maxine 309,450
 J. Randall 324
 Jack Dastrup 246,378
 Jack V 320
 Jackie Lynn 296
 Jacqueline 492
 James 21,23,32,138
 181,309
 James Bullock 362
 James Burnett 316
 James Christian 365
 James Clarence 240
 365
 James Collins 301
 James Earl 190,287
 James Edward 457
 James _ Junior 365,
 491
 James Keith 492
 James Lamond 202
 James Madison 97,
 132,189,190,286
 James Orville 203,
 206,320,321,463
 James Parker 196,
 James Parker 301
 James Ray 207,209,
 324,327
 James Reed 288
 James Thompson 97
 Jan 325
 Janet Gayle 280
 Jared 97
 Jay Edward 313
 Jay Edward 457
 Jaylene 444
 Jaymie Lyn 457
 Jeanette 517
 Jeanne Revaud 393
 505
 Jeffrey Bruce 443
 Jeffery Lynn 316,345
 Jeffery Lee Marvin
 454
 Jeffrey Scott 461
 Jeffrey Wayne 457
 Jennifer Ann 443
 Jenny Ann 324
 Jerami James 515
 Jerry Elwin 257,397
 Jerry James 396
 Jessie Brown 133
 Jessie Linda 393
 Jill 380,512
 Joan Claire 280
 JoAnn 366
 JoAnne 285,432
 Joanne Carol 238,363
 Jody Winn 397
 Joe 208
 John Clinton 300,440
 John Darwin 441,516
 John Denzel 168,249
 John Edward 397
 John Eldon 257
 John Elmer 177,257
 John F 180,240,367
 492
 John Foy 127,167
 173,
 John Hale 235
 John Howard 280
 John Kelly 492
 John Leland 241

CHIDESTER

John Leo 302
 John Lindon 207,329
 John Lynn 310
 John M 140
 John Madison 69,71,
 98,99,100,101,133
 142,148
 John Morris 198,309
 John Nicoll 167,241
 John Parker 312
 John Peck 54,68,69,
 97,126,128,169,174
 181
 John Scott 303
 John Wiley 132
 John William 138,195
 196,300
 Jolene LaNelle 310
 Jolynn 492
 Jonathan 21,34
 Jonathan Grant 290
 Joni Ruth 454
 Joseph 199,311
 Joseph Aaron 202,315
 Joseph H 202
 Joseph Harrison 138
 202
 Joseph Lawton 165,
 237
 Josephine Ann 193,
 297
 Josetta 148,228
 Joshua Edward 200
 313
 Joshua John 291
 Joshua Parker 97,138
 200,
 Joyce 365,491
 Juanita Arlene 230
 Juanita May 309
 Juanita Ruth 199
 Julia 366
 Julia Ellen 207,330
 Julia Mary 362
 Julia Ruth 203,324
 Julia Workman 241
 Julianne Marie 345
 Juliette Ella 198

Juliette Ella 305
 Julius 49,108
 June A 153
 Karla 247,381
 Karen 258
 Karen Kaye 443
 Karen Lea 508
 Karon 517
 Kate 510
 Katherine 54,74
 Kathleen 454
 Kathryn 313,456
 Kathryn Ann 299,484
 Kathryn Louise 435
 Kathy Ilene 516
 Kathy Lynn 381
 Kay 365
 Keith W 440,516
 Kelly Lyn 516
 Kelly Ray 299,484
 Kendall Burk 381
 Kenneth Ray 195,299
 Kenra 442
 Kent 224
 Kent Alfonzo 393,
 506
 Kevin Kay 397
 Kimberly Ann 515
 Kittie Genevieve
 123
 Kregg DeWaine 428
 LaClaire Hale 165
 235
 Lafayette 77,106
 138,198,199,200
 312
 LaPreal 198,306
 Larry Gale 281,431
 Larry Wayne 311
 Laurel 290
 Laurie Elizabeth
 460
 LaVee Agnes 309,450
 LaVon 258
 Lawrence Douglas 378
 Leah Bernice 301,443
 Leda Grace 193
 Lee Emery 324
 Lee Ray 288

Leland 136,188,280
 421
 Lell Dastrup 246
 Leo Sterling 325
 Levi Parker 198,309
 Lillian Grace 450
 Lillie 125
 Lillie B 124
 Linda Jean 508
 Linda Lee 280
 Linda Mae 316,462
 Linda Marie 309
 Lionel Trent 367
 Lisa Marie 437
 Lloyd Carlos 195,298
 Loama H 105
 Lodema Elizabeth
 127,175
 Lois 190,247,293,
 302,379
 Lois LaRue 231
 Lola 366
 Lela Ann 163
 Lora 377
 Lorena 240,367
 Loren E 203,320
 Loren Jay 312
 Lorna Jean 320
 Lorenzo 148,222
 Lorenzo Lynn 223,343
 Loris Elton 240,366
 Lorna Jean 462
 Lorraine 366
 Lorus Pratt 132,193
 Louis Clifford 193
 Louise 313,457
 Louise Hannah 199,
 311
 Loverayne L 109
 Lovina 308
 Lovina Jane 133
 Lovira 198
 Lucinda Jane 127,180
 181
 Lucy 196
 Lydia 107,258
 Lynnda 303
 Lynda Jo 291,437
 Lynn 421

CHIDESTER

Lynn Hunt 198
 Lynn Price 188
 Lynn Scott 510
 Mabel Gwendolyn 193
 295
 Mabel Olivia 154
 Mada 188
 Madge Arlene 309,450
 Mae 168,207
 Marcela 433
 Margaret A.B. 461
 Margaret Kelly 454
 Margaret Renee 460
 Margo 442
 Maria 198,308,433
 Maria Louise 168
 Mark Booth 326
 Mark R 512
 Marta 433
 Marti Ann 429
 Martha 78
 Marvin Charles 312
 454
 Mary 21,72,97,241
 Mary Alice 177
 Mary Aseneth 167,176
 243
 Mary Catherine 127
 Mary Claire 235,361
 Mary Clarinda 153
 Mary Elieth 278
 Mary Eliza 108
 Mary Elizabeth 95
 126,132,165,194
 237
 Mary Esther 109
 Mary Hale 166
 Mary Jean 301
 Mary Josephine 138,
 196
 Mary LaPreal 148,227
 Mary Lucetta 193
 Mary Lucile 491
 Mary Mariah 196
 Max Brown 247,379
 Max Kenneth 379
 Merial Dee 302

HERITAGE

Merrill Madison 223
 Michael 516
 Michael Glen 325
 Michael James 431
 Michael Joseph 506
 Michael Leon 433
 Michael Rae 396
 Michel Ray 316
 Michelle 436
 Mildred Christine
 159
 Mildred Smith 300
 Millie Bina 370
 Millie Sabina 241
 Milton 196
 Milton 302,303
 Milton Wayne 442
 Minnie Ada 154
 Mitzi 325
 Munson B 76
 Myrle Ray 298
 Myron Alphonzo 127
 176,177,255,267
 393,508
 Myron Colen 508
 Myron Lionel 240
 364
 Myrtle 423
 Myrtle Laverne 188
 Nancy Carol 236,362
 Nancy Jane 94
 Natalie 428
 Nathaniel 21
 Nellie Maud 124
 Nelson 106
 Nettie 125
 Nettie DeForest 123
 Nina Lou 207
 Nita Hazel 195,298
 Noal Clinton 507
 Nola 223
 Norma 278,420
 Norma Sariah 300
 Norma Verlean 316,
 461
 Norval 77
 Nyron George 321,
 464

CHIDESTER, Ole, 246
 Olean 246
 Onez Beth 223
 Ora Janae 313,456
 Orland Ray 193,296
 Orson Myron 257,395
 Orville John 364
 Pam 459
 Patricia Ann 235
 Patricia Elethier
 312
 Patrick Nyron 464
 Paul Hale 361
 Paul Phillip 504
 Paul Terry 290
 Pearl 190
 Philip 377
 Philip Lyon 362
 Phillip 504
 Phillip John 433
 Phillip Miller 281
 429
 Philo 49,77
 Phineas 32
 Phoebe Louise 197,
 304
 Phyllis Elaine 378
 Portia 247,380
 Polly 54,,450
 Rachel 21,107
 Rafael Brinkerhoff
 365
 Ralph Lee 309,449
 Randall F 380
 Randy Russell 396
 Ray 177,188,256,257
 Ray Elmer 257,396
 Raymond Clyde 123,
 164
 Raymond Scott 437
 Raynee 299,484
 Rebecca 53,190,289
 Rebecca Jane 132
 Rebecca Louise 195
 298
 Reta 190,286
 Rhea 440,515
 Rhoda Ann 364

CHIDESTER

Richard 377
 Richard Lynn 344
 Richard Midgley 506
 Richard Neil 288,435
 Ricky Eugene 460
 Robert Clinton 506
 Robert DeWaine 281,
 428
 Robert Edgar 127
 Robert Hugh 235
 Robert Kay 280
 Robert Kim 396
 Robert Leland 441,
 517
 Robert Romine 366
 Robin Adele 460
 Robin Franklin
 Strasburg 288
 Rodney Dean 430
 Rodney Del 291,438
 Rodney J 320
 Roger Burk 247,381
 Roma Fontella 224,
 347
 Ron Shelton 512
 Ronald 199
 Ronald Allen 161
 Ronald Lee 195
 Ronald Ralph 281
 Ronnie Ray 395,511
 Ronald Wyatt 517
 Rose Ann 153
 Rosanne 316
 Ross LyRee 302
 Rose Mary 427,311
 Ross Nelson 301,443
 Royal 77,105,106
 Royal Cabfield 50,
 51,80
 Royce Aaron 491
 Ruby Eilene 298,440
 Russell Nowlin 291
 Ruth 165,166
 Ruth Eunice 235,361
 Ruth Mae 329
 Sabina 167
 Sam 282

HERITAGE

Samuel 20,33
 Samuel Henry 167,
 246
 Sandra Ardith 443
 Sandra Claire 395
 Sandra Lucile 309
 Sarah Donna Belle
 202
 Sarah Elizabeth 133
 Sarah May 197
 Sarah May 305
 Scott Lynn 479
 Sean Del 345
 Shannon Dawn 345
 Sharon 440,516
 Sharon Lynne 508
 Sharron Sue 281,431
 Shaun Kent 507
 Shauna Lee 405
 Sheila 428
 Shelley 512
 Sherrie Ann 516
 Sherryl Ann 444
 Shirley Loraine 313
 455
 Sidney 76,106,107
 Simmons Erastus 108
 152,153
 Silas Thomas 33
 Stanley Alan 430
 Stanley Hale 235
 Stephanie 492
 Steven Craig 491
 Steven Michael 461
 Susan 290,379
 Susan Bauer 362
 Susan Emma 127,173
 Susan Foy 170,174
 Susan Lynn 280
 Susan Vera 168,248
 Susannah 32,198,307
 Suzanne 508
 Sybel Marie 193,296
 Sylvia 207,329
 Mrs. Sylvia Jane
 Haycock 455
 Tanya 367
 Ted 454

Ted 454
 Teddy Allen 454
 Thais Elizabeth 168
 249
 Thelma 190,241,287
 368
 Thelma Isabell 133
 Theodore 167,240,
 491
 Theodore Carlyle
 240,364
 Theodore Henry 366
 Thomas Bauer 362
 Thomas Howard 235,
 361
 Thomas Moses 132
 Todd L 290
 Trisha Ann 429
 Tristan 364
 Ursal Dale 393
 Ursal Loveland 255
 393
 Udell Lynn 394,510
 Valine Kay 444
 Vanessa 316
 Vaudis 255,394
 Velorus 50,77
 Velva 180,255,267
 Vera 190,290
 Vera D 109
 Verl Glen 281,428
 Verl Lynn 429
 Vern Darwin 298
 Violate 200,311
 Virgil Arnold 195
 Virginia 198
 Virginia Lee 461
 Walter Ray 203,206
 316
 Wanda Drucilla 197
 Wanda Fern 246,397
 Wendy 296
 Wendy Ann 435
 Wendy Lynn 484
 Wesley Earl 287
 Wesley Lysle 257,396
 Wesley Raymond 316
 460

- CHIDESTER
 Wilbur F 125
 Wilbur Fisk 95,124
 Willard Darwin 97,
 147,148
 William 20,21,22,23
 34,36,37,49,50,77
 107
 William A 108
 William Alfred 197
 William Bostwick 79
 109
 William Brett 442
 William Burdett 300
 440
 William Edward 312,
 454
 William Jennings 33
 William Layne 454
 William Leo 223,344
 William N 109
 William Norval 78
 108
 William Parker 200,
 312
 William Rush 49,79
 William Smith 301
 442
 William Thomas 361
 Wilma Smith 300,441
 Winnie May Heath 198
 199,200
 Woodrow Wilson 257
 Worthen 167
 Yvonne Marie 343
 Zella 207,328
- CHITESTER, Hannah 52
 Moses 32
 Rebecca 52
- CHITTESTER, David 37,
 38
- CHILDS, Alfred D 70
 Alfred Wainwright 70
 Alverro Delvan 70
 Hazel Jeanette 426
 Lila M 70
 Mary 19
 Orpha B 70
- HERITAGE
 CHILDS, Parker 70
 CHIPMAN, Mary 194
 CHRISLER, Christopher
 166
 David Jon 239
 Genevieve Diana 166
 Genevieve Ellen 239
 George Washington
 123,166
 Harold Jerome 167
 239
 Mabelle Aurelia 166
 238
 Marguerite Marie 239
 Nancy Ellen 239
 Richard Joseph 239
 Terry Anne 239
- CHRISTENSEN , Christ-
 ian 249
 Christian C 296
 Earl LeRoy 515
 Edward T 181
 Jolene 296,438
 Lara 507
 Lavell J 193,296
 Loris J 296
 Lulu 168,249
 Mark Michael 507
 Marvin J 264
 Norma Rae 296
 Ralph L 303
 Ronald Earl 515
 Ronald Gene 427,515
 Ruth 375
 Sandra 515
 Sharon Lavern 296
 Wendell Allen 296
- CHRISTIE, Cheryl Dee
 473
 Christopher James
 473
 Deborah Elise 473
 James Annan 473
 James Eldon 473
 James Victor 332,473
 Wayne Victor 473
- CHRISTOFFERSON, Annie
 225,227
- CHRISTON, Elizabeth
 Jean 158
- CHURCH, Elizabeth
 Starr 53
- CHURCHILL, Catherine
 94
- CLARK, Afton 511
 Amanda 70
 Angeline 70
 Betsey 94,122,163
 Elias 70
 Elizabeth Leona 352
 Ella 91
 Ellen Estella 79
 Emma 166
 Dr. F. E. 89
 Gardner B 122
 George 70
 Harriet 70
 Isabel 70
 Jacob Lyman 103
 Mary Elizabeth 70
 Noreen 439
 Olive 70
 Sarah 70
 William 70
- CLARKE, Ellen Estella
 109
 George 109
 June Elsie 333
- CLARKSON, Agnes Ann
 390
- CLASBY, James T 70
- ✓CLAYTON, Barbara 298
 Barbara Lee 439
 Bruce Craig 490
 Joseph Clair 490
 Robert Lee 439
 Stephanie Elaine 490
- CLEMENTS, Eleanor Vir-
 ginia 153
- CLERICO, Alvin James
 281, 431
 James Glen 431
 John D 431
 Loretta 431
 Sheila Sue 431
 Ted 431

- CLINE, Ethel 413
 CLONTZ, Dennis L. 225
 Morgan 225
 CLOSE, Rev. John 26
 CLOSSON, Dorothy Grace 151
 Gershom Loveland 151
 Gershon Lyman 102
 151
 Henry 151
 Joan 151
 John Henry 151
 Louise Emily 151
 Marjorie Olivia 151
 COBB Mary 30
 COLBY, Clive 309
 COLEMAN, Christine
 DiAna 354
 Gary 354
 Marshall Ray 354
 Stephen 354
 COLEY, Hattie 68
 COLGIN, Syrepta 111
 COLLEGE, Victory 320
 COLLIER, Naomi 399
 COLLINS, Isaac 104
 J.C. 478
 Janet Lea 372
 Margie Fay 339,478
 Phebe 54
 Sarah 104
 COMBS, Jimmy Dean 489
 Robert Dean 489
 Robert Eugene 489
 COMSTOCK, Charles 67
 Charles Augustus 67
 Frank Alanson 67
 Genevieve 67,92
 Lena Chichester 67
 Mary Powers 67
 Watts 67
 William Watts 67
 CONANT, Daniel 124
 Marcus 125
 Mary Elizabeth 124
 125
 CONGER, Chris Ann 260
- HERITAGE
 CONGER, Gerald Brayden 260
 Sherri Kay 260
 William 260
 CONKLIN, Agnes M 41,
 60
 Jacob 60
 Lydia H 40,57
 Mary H 56
 Sarah 55
 CONNANT, Mary Elizabeth 95
 CONNER, Charlotte Ann 463
 Donna Jean 357
 CONRAD, Barbara Jean 353
 COOK, Ada 387
 Delta 197,304
 Earl 378
 Joseph R 304
 Harriet 108
 COOKE, Fern Emma 390
 COOPER, Dorothy Ann 366
 Eula 516
 George Nathan 366
 Kenneth 251
 COPPOLA, Barbara
 Gail 163
 CORNING, Grace 126
 CORNU, Bertram 349
 CORWITTHY, David 7
 Mary 7
 COSSLAT, Agnes Karma 267
 COUILLARD, William J 151
 COURT, Frank Wallace 437
 Rose Marie 291,437
 COWAN, Coleen Rae 398
 513
 COX, Alice Virginia 367
 Anna Fern 454
 Carren Lee 374
 Carren Lee 500
- COX, Cherie Arletta 343
 Flora Irene 264
 Harold Edward 222
 343
 Julia Winniefred 126
 Loy G 223
 Matson 343
 Ronald Clarence 343
 CRAM, Bryan Lewis 354
 Clarence Paul 354
 CRAMER, Llewellyn 255
 267
 Mabel 314
 CRANDALL, Cora Arvilla 366
 Joel 44
 Mary Ann 43
 CRANES, Elizabeth
 Plummer 122
 Robert Ed 122
 CRAPO, Cassie May 451
 Ida Maxine 451
 Jerry Lynn 450
 Lawrin Ray 309,450
 451
 Maxine 198
 Sarah Susannah 451
 CRAWFORD, Jay L 259
 Jesse Franklin 259
 John S 259
 Mary Ann 79
 CRAWLEY, Albert
 Ellis 114
 Fay Ann 268
 Nora Hazel 114
 CRESSON, Roberta 356
 CRICKMORE, Donald
 Charles 274
 CRISSMAN, Dorothy
 Rose-ellen 449
 CRIST, Olive 354
 CROCKETT, Irma 383
 CROFF, Wilma Laurel
 374,499

- CROLLEY, Ossie Alma
428
- CROOKSTON, Nicki Fay
290
- CROPPER, Barbara Jean
338
Bruce 338
Bryce 341
Carmen 218,342
Claire 335,478
Craig 477
Dawn Gay 477
Douglas Paul 339
Edgar Lafayette 141
218,219
Eugene Wise 218,338
Gerald Fenn 339,340
478,479
Harald Leigh 278,334
335,477
Ilene 341
Janet Colleen 479
Janet Gay 478
Jennifer Lewisa 477
Jerry Lynn 478
John Curtis 341
Kathy 341
Kenneth 211,222
Kenneth Fay 220,340
Kenneth Ray 218
Layne 477
Leigh Curtis 340
Leigh Richmond 218
Linda 341
Lisa Jean 339
LuAnn 339,340
Max Hale 341
Michelle 338
Muriel 218
Nancee 338
Nancy 341
Paul Kent 338,340
Paul Pulsipher 218
338
Peggy Joy 478
Randall 339
Richard 339
Richard Neal 339,340
- HERITAGE
- CROPPER, Ronald Paul
479
- CROSBY, Howard 133
- CROTEAU, Antonio I
357
Jeanette 357
- CROW, Harry O 153
William H 153
- CROWDEY, John Thoma-
157
- CRUMFIELD, Robard 11
- CRUZ, Annie 454
Lillian Manuelita
312,454
- CULVER, Mr. 56
- CUNNINGHAM, Andrew
J. 115
Ethel Lindsay 88,
115
Leonard 104
- CURB, Ellen Sue 316
- CURFEW, Olive Rozanna
197
- CURISON, Lawrence 469
- CURISTON Daragh Jean
469
- CURTIS, Albert Will-
iam 340
Alta 196 ,303
Arland Clive 207
Leola 181
Leora 218,340
Myrtle Lake 307
Sidney Amos 303
Wallace 207
- CURTISS, Hazel Paul-
ine 117
Sidney Oliver 117
Clara 365
- D--
- DAGGETT, Emma 114
- DAHLSTROM, Axel
Albert Adrian 207
Dennis 207
Leif Evert 207
Lisa 207
- DALL, Rebecca Ann 285
- DALTON, Herbert J 302
- DALTON, Marie 199
- DAMATO, JoAnn 368,494
Pascale (Pat) 494
- DAMRON, Joseph Warren
335
Marion 218
Marian Alice 335
- DANIELS, Bernice 252
Esperanza 157
Goldie 231
- DARKES, Kelly Ann 487
Kimberly Marie 487
Medred Eldred 487
Ronald E 308
Ronald Eugene 487
- DARLING, Dorothy Elma
259,397
- DARROCH, James 71
William 72
- DARROW, Amanda Salome
70,
Andrew 69
Bulah 70
Betsy 70
Darwin 70
Deborah 69
George 69,71
Hannah 69
John 69
Phyolilia 69
Polly 70
Rhoda 69
Reuben 70
William 69,70
- DASTRUP, May Fern 168
246
Ole 246
- DAVENPORT, Lieut. 48
Robert Edd 312
- DAVIDSON, Margaret 92
- DAVIS, Alice 179
David 315
Elizabeth 14
Florine 387
Gregory Charles 460
Helen Janice 252
Janet 416
Pearl 294

DAVIS, Randolph
 Phillip 460
 Robert Earl 460
 Rosey Hana 302
 Rose Hannah 308
 Samuel Francis 253
 VaLera Belle 280
 427
 Vicky 348
 DAW, Arletta Snow 214
 Keith Earl 222
 Mary Esther 222
 Murray Dell 222
 Royal John 221
 Wanda Afton 222,343
 William Elgin 221
 William Isaac 141
 221
 DAY, Dorothy Fern 284
 George Clement 281
 Mildred 470
 Rosemond Mamie 492
 Ruth Marie 284
 DEAN, Adeline 68,94
 121
 Cynthia 68
 Emma 68
 Florence 94
 Harriet 68
 Henry 68
 Henry Benner 305
 James Edwin 94
 John H.B. 197
 Josephine 94
 Martha 34,49
 Matthew 68,94
 Pauline 94
 Priscilla A 77
 Samuel 45,48,68
 Samuel B 94
 Stephen 68
 Thomas 49
 DEARDEN, Lenna Ann 504
 De BELL Felix Henry
 455
 George Austin 313,
 455
 Laura Ann 455

HERITAGE

DECKER, George R
 MiBael Dean 158
 Robert Joe 158
 DEERY, Elizabeth 473
 DeGRAW, Bessie Anna-
 retta 330
 DELAVAN, Timot hy 18
 DEMING, Derilla Tracy
 71,101
 Henry K 102
 DEMMING, Adele A 56
 DENHALTER, Nancy 341
 DENISON, Diane 452
 Donald L 311,452
 Miles LeMar 452
 Stephen L 452
 DENN, Ida Ruamah 161
 DENNA, Eric LeRoy 415
 Ervin Leonard 270,
 415
 Guss 415
 Karrie LaNae 415
 Maurene Elizabeth
 415
 Paul Thrasher 415
 Shane Hamilton 415
 Wade Preston 415
 DENNEY, Don 406
 DENNIS, Marvin Claude
 445
 Margie 296
 DENTON, Richard 14
 DEPEW, Elizabeth
 Story 186
 DERHAM, Kay Aileen 520
 DESPAIN, Charles Leon
 296
 Charles Livingston
 295
 Claris Mabel 295
 Darrell Clare 193
 295
 Darrell Louis 295
 Don Ray 296
 Lujean 407,515
 Phyllis Agnes 295
 DEVEAUX, Maria D 152
 DEWEY, Almina 243

DEWEY, Barbara Jo Ann
 389
 Bertie Alphonzo 174
 Bradley Kay 174
 Bruce Gould 174
 Carlos Loveland
 252
 Charles Jesse 167
 243
 Charles Merle 243
 Chester Alfred 251
 Chester Owen 252
 Denise 174
 Devern 251,389
 Doyle Lamar 252
 Emma 251,388
 Genevieve 251,389
 George Carlos 127
 173 ,175
 George Chidester
 174,251
 Glenda Estella 251
 386
 Harriet Eveline 174
 252
 Horace Madison 174
 Ira Neely 251,388
 James 388
 James Gregory 389
 Jane Louise 252
 John Alfred 174,251
 John C 243
 John Cook 173
 John Carlos 291
 John Eldon 252
 Lettie 174,251,253
 Letty 389
 Lila Lillian 252
 Linda Gail 388
 Mary S 243
 Michael Wayne 389
 Natella 174
 Patricia 243
 Robert Norman 389
 Stanley Neal 388
 Susan 255
 Susan Emeline 174
 250

	HERITAGE	543
DEWEY, Varsal George	DONNELLY, Danny	DUNN, Levi 181
251,388	James 490	Simeon Adam 130,181
Vera 174	David William 489	Simeon Harmon 181
Vera Othella 252,390	James D 359,489	DUNHAM, Cathlyn Lou
Vonda L 252	Don Lee 490	239
DEXHEIMER, Laura 362	Robert Ray 489	Cheryl Lee 239
DIAZ, Gilberto 298	Theresa Evelyn 489	Lester Earl 239
DICKENS, Charles	DONOVAN, J. Lyle 156	Patricia Anne 239
Augusta 114	Jack 156	Ronald Earl 239
Lela Alice 114,158	Joanne 156	DURBAN, William 154
159,160,84	DOOLEY, Andrew 80	Francis Hopkins 154
DICKISON, Frank	DOUP, Ruby Pearl 371	DURFEE, Kathern 250
Herbert 122	DOW, Gertrude Lana 68	DURFEY, Cora 314
DICKSON, William	DOWD, Betsy 86	Orlo 196
Richard 117	DRAPER, Arta Mae 148	Sarah Sariah 300
DINGE, Mary 16	224	DURSTON, Rev. A. S.
Richard 14,16	Helen 148,222	166
Robert 16	Oren 222,224	DWYER, Mary 120
DISTON, Charlotte 259	Nona Urclean 310	DYCOTE, Marie Eloise
DIXON, Edith 510	Rosella 372	224
George 67	DRSHER, Katherine J	DYE, Marc S 338
Glenford 357	397	--- E --
Janice 357	DRIGGS, Howard 336	X EAMES, Charles Edwin
Julia Doane 67	DRUMOND, Julia B 124	386
Mrs. 35	DRUMMOND, Rev. William	David Michael 386
DOAK, Kathleen M 332	29	Donna Lee 386
472	DUBY, Brent 442	Eleanor Ruby 494
DOBSON, A.T. 56	Ronald 442	Elizabeth Ann 386
DODGE, Anna 194,297	DUFFIN, Mary Ann 260	Henry Thomas 386
Carlos Lester 194	Melvin L 233	Jack Richard 386
Beverly 194	DUNCAN, Bessie 57	Karen Kay 386
Effie Rebecca 194	Frank 57	Robert Lewis 386
Howard Walter 194	William 57	Sherry Joyce 386
Lorus Clifford 194	Zina Ellen 311	Shirley Jean 386
Marilyn 194	DUNCANSON, Bruce 81	Susan Fae 386
Mary E. Chidester	DUNCOMBE, Mary Ellen	Valerie Jean 386
194	353,488	Vern Edwin 250,386
Stephen L 194	Milton 488	EARDLEY, Elva Smith
Victor Rosell 194	DUNN, Charles Albert	265
Zenos Wing 140,207	181	EASTMAN, Heber 174
Vera LeRoy 194	Charles Oscar 476	John Arthur, 174
Walter Erastus 132	Elmer 181	EATON, Cora 62
194	Emily 181	Cynthia 117
DOHERTY, George 224	Etholen Silver 181	Vesta Marie 62
Jerome J 224	Eunice 181	Willard Gould 62
Scott Andrew 224	Jared Willard 181	EDWARDS, Betsy 42,63
Skye Marie 224	Jessie 181	Clarence Gordon 190
DONG, Lewisa 477	LaRae 334,476	289

HERITAGE

EDWARDS, Edward 193
 Elizabeth 363
 Frank 289
 Harold 405
 James Howard 346,480
 James Sumner 480
 Jeanne Dawn 480
 Julie Ann 480
 Justin 63
 Keith Sumner 480
 Linda May 264,405
 Rebecca Ann 290
 Timothy Howard 480
 William Gordon 290
 EGAN, Angela 432
 George David 285,432
 Harold Easton 432
 Lisa Shannon 432
 EGERSDORF, Ralph
 Albert 269
 EGGELSON, Roda or
 Radia 465
 EIMAN, Milford Ezra
 85
 Shirley May 308.485
 ELDER, James 157
 ✓ ELDRED, Betsey 78
 ELDREDGE, Anna
 Charlotte 69,97
 ✓ ELDREDGE, Frederick
 William 97
 ELISON, Estelle
 Elizabeth 439
 ELLIOTT, Jeanett 180
 ELLIS, Boyd Dean 323
 Charles Everett 190
 Elizabeth 112
 George Sullivan 190
 Harry Lee 203
 Harry Lee 323
 James Virgil 323
 Lorraine 512
 Martha Ann 323
 Nancy Lee 323
 Robert J 323
 Virgil Ean 323
 ELLISON, Monty Don 384
 ENCE, Leah 190,285

ENCE, Lehi 285
 ENGBERT, Karen Elaine
 396
 ENGLE, Afton Lee 307
 Arvilla 307,447
 Carlene Diane 448
 Clemen 307
 Daven DeWight 307
 Dempsey Bernard 307
 447
 Dennis Kay 307
 Edna Dorene 307
 Edward 198,307
 Eldean Roy 490, 307
 Ellis LaVar 307
 Homer 307,490
 James K 307
 Joshua Roy 490
 Judy Lynn 490
 Kathleen Ruth 490
 Melanie Ella 490
 Melissa Lynn 490
 Sharlene 448
 Thurmis Merrill 307
 Virgil Rex 307
 Virginia 350
 ENRIGHT, Patricia
 Anne 121
 Entrekin, Joseph 81
 Mary M 57,81
 ERICKSON, Betty Lou
 193,296
 Deborah 444
 Eric Joseph 296
 Erick Willard 513
 Judy Beatrice 444
 Kelly Fred 444
 Lee Merrill 443
 Lynn Kay 513
 Merrill Emmet 301
 443
 Neil Rex 513
 Ray 398
 Rex 513
 Tracey Dawn 513
 William Burton 513
 William James 444
 ERMAW, Eliza 44

ERSKINE, Eleanore
 Catherine 506
 ESCHEN, Anthony
 Padua 233
 ESPLIN, John James 274
 Lillian 274
 Lillie 185
 ESPLUND, Mary Anne 188
 ESQUABEL, Manuel 308
 Manuel Jose 488
 ETCHASON, Susie
 Thelma 488
 EVANS, Azalea 228
 Brian David 520
 Cheryl Ann 476
 Clark Lynn 439
 Dale 439
 David Lawrence 476
 519
 Ephrim Lynn 439
 Esther Catherine
 379
 Glen Thomas 379
 Joan 326
 Kristen Kay 520
 Lawrence Henry 476
 Laurie Kay 439
 Lu Ann 439
 Michael Reed 519
 Reed Carter 476,519
 Rickie Lynn 439
 Robert Blair 476
 Sheryl 439
 Stacey Lorraine 519
 Stephen Alma 476
 Thomas Blair 334,
 476
 EVERETT, David 418
 Edna 489
 Ellis 417
 Glen 276
 Glen Exner 417
 John Edward 418
 Rebecca Lynn 418
 EWART, Elaine 347
 Martha Marie 161
 EWEN, Mary Colleen 448
 EYELS, John 28
 EXNER, Irene 417

--F--

FAIR, Elizabeth 153
 Mary Ellen 153
 George W 153
 Harry Clarence 153
 Isabelle 153

FAIRCHILD, Dr. Merrit
 B 165

FAIRSTER, Isabelle 178

FALLENTEINE, Bernard
 Carl 510
 JoAnne 394,510

FARIS, Carolyn Alice
 163
 David Arthur 163
 Robert William 163
 Thomas Aaron 163
 Thomas Martin 163

FARNSWORTH, Edna
 Alta 447
 Mary Jane 152

FARRINGTON, Calthorpe
 Kimball 190,290
 Colleen 290,436
 David Franklin 290
 James Curtis 290
 Troy Donald 291

FAULKNER, Louise 251

FAWCETT, Mona 420

FAY, Elijah 60
 Mary 60

FELDMAN, Minnie 113

FELLOWS, Phoebe Louise
 197

FENN, George 338
 Louise 218,338,339
 Ruth 248

FERGUSON, Alice E 121
 Alice S 162
 Elsie Fern 426
 Fern 279
 Ivan Wilford 426

FERRELL, Donna 351

FERRIS, Harriet A 49

FIELD, Alexander 7

FEFIELD, Albert Earl
 252

HERITAGE 545

FINCH, Ann 17
 Neil Leonard 448
 Shelley Sue 448

FINK, Catherine
 Rebecca 126,127

FINN, Ila 180

FISHER, Anna M 60

FITCH, Martha 79
 Richard 77

FITZGERALD, Jean 291

FITZSIMMONS, James 299

FJELL, Mimi Otilie 358

FLEER, John 231
 Marie Anna 157
 Michael Allen 231
 Sandra Kay 231
 Vicky Lee 231
 William Allen 231

FLETCHER, Calvin 392
 Elizabeth 253,392

FLYNN, Christopher 120
 John 120
 Kenneth 120

FOISY, Allen Edward
 367
 Brian Roger 367
 Roger Allen 367

FOOTE, Anona Belle 198
 309
 Artemisia 201
 Charles Franklin 309
 314
 Edna May 201,313
 Elda 201,314
 James Franklin 313

FORD, Eva 287,433
 Harry 81
 Jacob 32
 Lloyd 432
 Lorilee 432
 Lyle S 285,432
 Tracy Andra 432
 William 102

FORDYCE, Susan 153

FOREMASTER, Carolyn 276
 Ephraim Joseph 275
 Harmon Howard 276

FOREMASTER, Marilyn 276
 Mary Alice 276
 Phillip 185,275
 Phillip Lang 276

FOSSAAS, Per 358
 Tone Synnove 358

FOSTER, Arthur Hull 118
 Brenda Kay 403, 520
 David Scott 118
 Dean Keith 403
 Dennis Keith 403,
 Donna 403
 Gaelynn 403
 Jaime Charles 118
 Joseph Downing 403
 Keith Downing 261,
 403, 521
 Margene 403,520
 Mary Jolene 403,520

Royal Francis 118
 Stuart Jennings 118

FOX, Emeline C 126
 Eunice May 126
 Sarah E 113
 Truman Valentine 126

FOY, Susan 97,126,128
 Thomas Burk 126,127

FRANCIS, Kevin Lee 519
 Lee Edwin 470,519
 Robert Edwin 519

FRANKE, George 270
 Marianne 270

FRAZIER, Eva H 253

FREDRICKS, Adrian
 Barclay, 261,402
 Adrian Beatty 402,514
 Cameron Derrick 514
 Clarence B 402
 Judith Annette 402,514
 Kimberly Anne 514
 Ryan Scott 514
 Stephanie 402
 Terry Lynn 402

FREDERICKSON, Amy 505
 Clinton Paul 505
 Douglas 302

- FREDERICKSON, Flora
 Marie 390
 Paul Coulam 505
 Ronald Quayle 393,505
 Ronald Todd 505
 FREE, Ellen 84
 FRICKBERG, Richard 40 6
 FRISK, Maxine 308,485
 William 485
 FRY, John Searle 272
 Sarah Grace 272
 Willie Lee 272
 FRYBORGER, Zadie Grace
 272
 FRYE, Arlow Ann 450
 Boyd Dale 450
 Danny Lee 450
 Dave Eugene 450
 Larry Morris 450
 Robert Cecil 450
 Robert E 309
 Robert Eugene 450
 FUGATE, Anna Rose 445
 FULKNER, Lewis 158
 FULLER, Deborah Sue 386
 Deloris Kay 386
 Donald Duane 250,386
 Duane Douglas 386
 Hannah 69
 Larry Alton 386
 Louisa Donnetta 386
 Margaret Pidcock 506
 Marvin Arthur 386
 FULLERTON, Augustus
 P. 176,253
 Augustus Prescott 254
 Bert William 504
 Craig William 504
 Goldie 253
 Herbert John 504
 Jeanne Denise 504
 Nora 254
 Pamela Sue 504
 William 387
 FULLMER, Inez 305,445
 Thomas 445
 FUSS, Conrad 399
 Richard Eugene 399
- G--
 GAINES, Bonnie Mae 113
 GALBRAITH, O'Neil 243
 GALE, Luther 407
 Venna Irene 266,407
 GALLOWAY, Christopher
 Michael 379
 Felix Ethelbert 379
 Glen Curtis 379
 Greg Allen 379
 Michael Bert 379
 Ray C 247
 Ray Calvin 379
 Wendy 379
 GALUSHA, Evangeline
 126
 GAMBLE, Ethel Leona 82
 113
 Oliver S 113
 GAMMILL, Lawrence
 Allen 444
 GANTLER, Milton J
 251,388
 GARBER, David Aaron
 161
 Deborah Beata 161
 Herbert 161
 Joseph 161
 GARBETT, William
 Evans 272
 GARDNER, Alva James
 252
 Blane 449
 Bobbie Lee 391
 Bonnie Jean 390
 Cherrille Lu 253
 Diane 390
 Emma 253,391
 Flora Hazel 390
 Frank H 216
 Gary J 390
 Gayle 391
 Harriet Sue 253
 Horace G 252,390
 Horace Layne 390
 J. Lamar 390
 James Alva 174,252
 Karen Marie 391
- GARDNER, Lewis 256
 Lillian Grace 309,449
 Mary Isabell 251,257
 Mary J 255
 Milo Van Duzen 252
 Otho 151
 Veda 253
 William Alva 252
 GARFF, Margaret 194
 GARRETT, David Michael
 469
 Kevin Michael 469
 Michael Wallace 328
 469
 Michele Ann 469
 Wallace Edward 469
 GATES, Ashbel 63
 Emma Grace 180,267
 GAY, Arden Patricia
 162
 James Joseph 162
 GEERTSON, Ronald
 Myron 474
 GEORGE, Beulah Jane
 517
 Caroline Edith 365
 GERBER, Helen Jeanne
 393,508
 Leonard Grant 508
 GERBICH, Gary Dee 372
 Gary Pete 372
 Pete R 371
 Ricks Lane 372
 Sharon Ranao 371
 Wayne 372
 GERRINGER, Myrtle
 Minerva 449
 GIACCI, Mary 254
 GIBBONS, Benjamin
 Smith 444
 Cecil Carlyle 444
 Cecil Mayhew 444
 Evan H 444
 LaDonna Ruth 444
 Martha Gwen 303
 Rhonda Ann 444
 GIBSON, Cindy K 271
 Hazel 158

- GIBSON, Jan Lee 271
 Jared Stephen 501
 Lee Degray 271
 Louisa Jean 501
 Lynn 501
 Rodney Elmer 271
 Steven Lynn 374,501
 Sydney 271
- GIDEON, Ernest 353
 Gloria Kay 353
- GIDDINGS, Albert C 87
 Almira Eliza 87
 Claude Wakelee 87
 Henry Garfield 87
 Horace Edwin 87
- GIFFORD, Mary Ann 54
 68,69
 Jeremiah 68
- GILBERT, Ebenezer 52
- GILDERSLEEVE, Dorcas
 31
 Jonathan 57
 Mary 40,57
 Obadiah 16
 Thomas W 31
- GILES, Alfred Henry
 304
 Clara Bell 304
 Fayette, 304
 Henry Fayette 197,
 304
 Henry Kingman 304
 John Chidester 304
 Maida T 304
 Melvin J 304
 Phebe Louise 304
 Sarah Elizabeth 304
 Wanda Elnora 304
 William Chidester
 304
- GILLESPIE, Jessie 312
- GILLETT, Carrie Eunice
 87
 Elias Stanley 87
 Thomas W 87
- GINES, Russell Alies
 380
 Sandra Gay 380
- HERITAGE
- GIRE, Willa Fern 230
- GITTELSON, Ann
 Margaret 492
 Donald George 492
- GITTINGS, Mary Afton
 477
- GIVEN, Matilda 230
- GLADE, Gloria 288
- GLASAROWSKI, Julia 163
- GLAVES, Doris Eliza-
 beth 236
- GLEASON, R.J. 223
- GLEDHILL, Dr. 424
- GLENNON, John 344
- GLENROSE, Dorothy 487
- ✓GODFREY, Charles
 Leslie, 363
 David Lance 363
 George Leslie 237,
 363
 George Russell 363
 Sue Ellen 363
- GOESMAN, Autumn
 Nichole 347
 Faith 347
 Pamela 347
 Pamela Dee 481
 Russell John 347
 Steven Wendell 347
 Wendel H 224,347
- GOLFF, Connie 290
- GOMM, Benjamin Parker
 307
- GOODE, Esma Ann 287
- GOODMAN, Lloyd C 224
 347
- GOODSELL, Minnie
 Alicia 90,117
 Robert 304
- GOODWIN, Abraham 88
 Donald 347
 Gwyn Donnetta 347
 Henry Lifford 88
 Joseph Eldon 448
 Norma JoAnn 307,448
 Ray Edson 110
 William Boswell 109
 William Catlin 110
- GORDEN, Fred 180
 Harry 207
- GORIS, Chris 199
- GOSS, Carl 180
- GOSSETT, Lucille 280
- GOTTFREDSON, Dr 424
- GOUGH, Elizabeth Ann
 466
- GOULD, Julia 174
 Samuel Lyman 174
- GRAFT, Elsie Kay 297
- GRAGERT, Elizabeth 156
- GRAMES, Beula 306
 Lorna 331
- GRANT, Gladys 408
- GRAVES, Ellen
 Josephine 121
 Isaac 69
- GRAY, Anna 118
- GRAY, Annie Fullerton
 432
 Dwain 228,351
 Ireva Fern 511
 James Lee 332,471
 Stacey 471
- GREEN, Bonnie Lynn 406
 David William 518
 John Woodrow 518
 Krista-Lee 518
 Lori-Lynn 518
 Lyle Woodrow 470,518
 Marvel Opal 459
 Mr. 104
 Shara-Lyn 518
 Vesta 62
- GREENBUSH, Maria
 Diver 79
- GREENE, Ellen 363
- GREENHALGH, Richard
 Arland 328
 Richard W 328
 Roy William 328
- GREENLEY, William 48
- GREENUP, Lila Jane 221
- GREER, Robert 378
- GREGORY, Percival
 Raymond 93
 Raymond 93

GRIFFIN, Alvin Lorin
301

Brian Paul 367
Cindy Lou 302
Connie Lee 368
Dale LaMont 367
Jamie Ann 367
Janice 367
Jeffery Dale 368
Orlon Henry 367
Paul Vernile 367
Susan 367
Vernile Emerson 240
367
Vicky Jean 302

GRIFFITH, Caldane 353

GRIGG, Edward G 111
Elizabeth 111
Elizabeth J 157
Harvey L 157

✓GRISWOLD, Frederick
J. 105
Jerome 105
Virginia Antoinette
105

GROO, Morris L 194,297

GROVER, Caroline
Elizabeth 50

GROW, Kathleen 297
Maria Louise 167

GRUBAK, Agathe Wilhel-
mine Christensen 475

GRUNDTVIG, Laine 323
William Lane 323
Willis Gary 323

GUBLER, Adam 148
Boyd Wilson 411
Carlos Adam 195,298
Carol-ne 97,148
149

David Paul 411
Edward Joseph 411
Edward Wilson 269,
411
Glenna Ione 298
Joseph Edward 411
Julie Ann 411
Katrina 411
Merle Wayne 298

HERITAGE

GUBLER, Phyllis Marie
298

Susan 411
Wanda Louise 298
Ward Sherman 298

GUNNELL, Sarah
Elizabeth 346

GUIVER, Ace 222
Ernst 222

GUNN, Janice 168

GURNEY, Francis Eugene
313

Ora Pearl 200,313

GUNTER, Ethylue 302

GURR, Byron Eugene 427
Victoria 427

GYGI, Mr. 289
Herman 295

--H--

HAAS, Martha 299

HABERMAN, Alexander
338

Pauline 218,338

HACKENSMITH, Bargar
Louise 112

Charles William 112

Darlene Mae 112

Katherine Louise 112

Kymillo Marie 112

Linda Lee 112

Marlene Joy 112

HADDEN, Rachel Ann 310

HADFIELD, Donald 290

Janette L 290

Mildred 391

HADLEY, Frank 124

HAFEN, Herschel 267

HAGEL, Emma 258

HAGER, Pauline 292

HAIFLEY, Ellen Eliza-
beth 231

HALE, Capt. Augustus
Wesley 165

Mary Smith 123,165

Nathan 11
Paley 53

Viola Mary 340

HALFORD, Arthur L 254

Arthur Merle 254

HALFORD, Dennis

Arthur 254

Edwin Hoskins 176,
254

Joseph Edwin 254

Joseph Henry 254

Linda Rose 254

Robert Brian 254

Shriley Ann 254

HALGREEN, Janice

Elizabeth 368

HALL, A. G. 62

Adeline Dean 122

Bruce Leonard 412

David LeRoy 365

Douglas Lewis 412

Edith Louise 399

Evelyn Bird 122

Garth Thayne 412

George Philip 122

Hansel 122

Ira Kimball 412

John 59

Joyce 365

Kim C 412

Marvin Dean 121

Matthew Dean 122

McClure Huntington
122

Michelle 412

Mildred 469

Pauline 122

Philip Wells 94,121
122

Robert Crane 122

Stella McClure 122

Stephen Princ- 412

Thomas W 121

Tibetha 166

Winthrop Huntington
122

HALLIDAY, J. Reed 220

John Leo 141,220

HALTON, Chris Terrencr
345

Isabella 243

John Wesley 345

HALVERSON, Johanna

Boletta 309

- HALVORSEN, Lettie 314
 HAMBLIN, Clara 186,277
 Jabez Dudley 277
 Jacob 144,145
 HAMILTON, Aaron LaMar
 270,414
 Alan Laird 414
 Alvin LaMar 180,270
 Benjamin Alvin 415
 Bonnie Lee 270,483
 Chad Otis 415
 Daniel Scott 414
 Darwin D 270,414
 David Keith 414
 Dennis Lee 414
 Erline Gail 414
 Jeanine 414
 Kathryn 415
 Kenneth Larkin 415
 Lawrence Larkin 270
 414
 Linda 414
 Linda Kay 415
 Lisa Joyce 414
 Lori Ann 415
 LuDeane 414
 Marlo Jo 414
 Mary Eveline 270,415
 Merdene 415
 Michael Allen 415
 Myron Alvin 270,415
 Otis Hoffman 270
 Patricia Annie 414
 Rawland Chidester 270
 413
 Rebecca Jean 415
 Steven Darwin 414
 Tony Alexander 270
 HAMMER Louise Jane
 514
 HAMMOND, Anna Coleen
 266
 HAMPTON, Robert Lee 371
 HANCOCK, Alonzo Reed
 462
 Anita Marie 462
 Carley Jo 462
 Christopher 372
- HERITAGE
 HANCOCK, Clover 372
 Lee 372
 Jess Raydean 316,462
 Linda Ilene 462
 Philip Dean 462
 HANKINS, Debra Kay 349
 Donna Mae 349
 Frank 225
 Frank Geddys 349
 Josetta Ann 349
 Josetta Ann 483
 Kathy Jeanine 349
 HANKS, Jane Allie 178
 HANMORE, Margaret 42
 63
 Peter 63
 HANN, David Michael
 471
 John E 332,471
 John Lial 471
 Kristen Michelle 471
 Lisa Elizabeth 471
 HANSEL, George 121
 Georgia 121
 HANSEN, Charles 426
 Christian 174,250,
 387
 Christiana Loretta
 379
 Ciothiel 250,386
 Donald Garth 426
 Elaine 250
 Ernest Dewey 251,387
 Garth B 278,426
 Jeanne 387
 John Franklin 257
 Joseph George 250
 Julie 387
 Kenneth E 387
 Norma 250,387
 Pamela 387
 Paul Christian 250
 Ruth 307,490
 Sandra Dawn 250
 HARAMIS, Peter
 Nikolaos 511
 HARDING, St erling 194
 HARDY, Eliza 260
- Sarah Louise 195
 HARKINS,, Cynthia
 Marie 270
 George E 70
 Karen Louise 275
 Vernon Dale 270
 HARMER, Charlotte 297
 HARMON, Albert 479
 Alice 185
 Alice Rae 274
 Almira 182
 Arthur Elbert 272
 Bernice 416
 Bessie 272
 Conrad 182
 Darwin Elroy 417
 Dean Leon 417
 Donald Myron 416
 Dora Ann 274
 Duane McMurrin 275
 Elmer 130
 Elmer Woodbury 186
 277
 Elwood Melvin 274
 Emily 185,274,275
 Enid 182
 Erwina May 274
 Esther Ella 131,186
 Eunice 182
 Eunice Chidester 184
 212
 Eunice Emily 130,181
 Evan Dudley 277
 Euleta 417
 Frances 182
 Frank N 275
 Frank Nelson 185,274
 Frank W 186
 Frank Wendell 274
 George Myron 277
 George Willard 186
 277
 Gerald Ray 182
 Grace 272
 Helen Mae 277
 Herald Leo 272
 Ilene 277
 Ina May 277

HERITAGE

- HARMON, Irvin W 186,
Irvin Woodbury 185,
274
Joan 277
John Harold 182
Joseph Roscoe 182
Joseph Willard 183
Kent Midgley 274
LaRue 417
Leland Elroy 272,417
Leland Parker 182
Levi 185
Levi Negli 182
Levi Nehemiah 97,130
182
Lillian 275
Lillian Elinor 274
Lora 182
Margaret Ann 416
Margie 182
Marlin Charles 277
Mazel 272
Melva 182
Melvin D 416
Melvin Myron 130,185
186,272,416
Melvin T 181
Melvin Tanner 277
Melvin Thomas 182,272
Mezelle 417
Myrtice 272
Oliver 130
Oliver John 130,131
182,183
Oliver Terry 182
Sharon Isabella 343
Sharon Isabella 479
Sherril Allen 417
Tessie 182
Thomas Austin 417
Vera 186,276
Verna 186,276
Wayne Odell 417
Willard Darwin 131,
182
William K 416
Zelma 182
HARNET, Edward 8
- HARPER, Helen 488
HARRADENCE, Sarah
Ann 190
HARRINGTON, Josephine
222
Margaret Ann 356
Theodore 232,356
Thomas Raymond 255
HARRIS, Amanda 64
Ethel Irene 158
J.D. 373
Johnny Wilson 159
R. Amanda 88
Roy Neil 441
Stillman Joseph 252
Carl Peter 198
HARRISON, Christine
158
Ervin D 198
Nathaniel 25
Rebecca 25
Shirley 158
HARTE, James W 298
HARTFORD, Mary 33
HARTMAN, Cynthia
Lou 482
Eldon J 348,482
Eldon James 482
Jane A 58
Susan Carol 482
Susan Gray 122
HARVEY, Henry W 86
Marie 325
Martha Powell 84,114
Robert J 114
HASLAM, Gretta Smith
476
HASTINGS, John 320
Laura J 203,320
HATCH, Julia 241
HATCHER, Mr. 95
HAVENS, Mrs. Fanny 25
HAWKER, Victor Leonard
494
Yvonne Eleanor 494
HAWKINS, Hester Belle
333
HAWS, Erma 515
- HAYCOCK, Joseph
Lloyd 387
Joseph Scott 387
Lynda 387
Paul Warren 387
Susan 387
Sylvia Jane 200,312
Warren C 251
Warren Cooper 387
William Brindley 312
HAYDEN, Chauncey
Loomis 64
HAYES, Ede 108
HAYWOOD, Margaret 429
HEADLEY, Felix 94
Pauline 68,94
HEAPS, Beverly Ann 504
Cynthia Jane 504
Karen Mae 504
LaWanda 504
Lorenzo 246,377
Lorlee 504
Timothy Lehi 504
William Bryan 504
William H 377
William Lell 377,504
HEATH, Euila Evelyn
306,445
Herman Lavon 306
Hulda Samantha 138
195
James Harvey 195,203
207,305
Janice Helen 223
Martha Mariah 138,
203
Mary Louise 201
May V 223
Robert Henry 223
Thelma Alminda 306
446
Wilford W.P.E. 306
William Marquette
305
Winnie May 203,207
327
HEATON, Janice 264
HEDRICK, Harley 359

- HEDSTROM, Edward
Eugene 315
- HEELIS, Mildred Anna
328
- HEEPS, Ada 441
- HEFFLING, Lillian
Frances 195
- HEIGHT, Johnnie Ray 159
- HEIL, Eugene Francis
274
- HEINLE, Rose Marie 426
- HELLER, Roberta 280
- HELMS, Sylvia 235
- HEMMER, John 126
Rose 126
- HENDLEY, Daniel
Newton 325
Patricia Ann 325
- HENDRICKSON, Asa 59
George Watts 59
Peter 224
Skidmore 59
- HENNIG, Doris Louise
113
Gustav John 113
- HENRIE, Dennis Lee 366
Earl Carvel 366
George Champ 367
J. Carvel 366
Jerold Bart 367
Jerold George 367
Jill 366
Keith O 492
Lisa Marie 367
Mary Kathryn 367,492
- HENRICKSEN, Marie 148
Marie S 224
- HEPNER, Brian Andrew
503
James M 376,503
Weston Stuart 503
- HEPWORTH, Bruce
Elmer 330
Nicole 330
- HERRICK, Harley E 489
Ira 489
Roberta L 489
- HERRIES, Marguerite 239
- HERITAGE
- HESSE, Birdie Ann 334
- HEWES, Joshua Damon 61
- HEYBORNE, Sarah
Bladen 398
- HEYL, Anna Christine
323
- HEXEN, Mari Jo 332
- HIBBERT, Dorothy
Elenor 289
- HICKS, Elsie Cyrene
138,198
Starks Lafayette 198
- HIEGEL, Florence C 108
154
George 154
- HIGGINS, Anna
Victoria 441
C.W. 89
Charles 268
Elisha 34,36,37
Hannah 36
Isaac 37
John 268
Josiah 36
Mary or Lovila 37
Reese 268
Samuel 52
Terry 268
- HILL, Alauna Diane 487
Alma Russell 345
Ardell G 308,448
Benjamin Jared 448
Brenda Louise 485
Carter Del 448
Christie Denise 486
Daniel Lon 308,485
Daniel Ray 485
Danna Lee 485
Darren Lon 486
David Bart 448
Debra LaRae 485
Donna Lynne 394,511
Dreena Lynn 486
Eberhard 296
Emma 345
Erman James 308,485
Glen Wade 486
George Richard 302
308
- HILL, Holly 290
James 198,290
Jeffery Brian 487
Jennie 290
Jerry Ray 487
Joyce Arlene 308,486
Kevin Delane 487
Lavinia 196,302
Linda Marie 485
Lindsay Ruth 448
Louella Patrice 223
345
Mary Ellen 448
Pamela Jeanne 448
Patricia Kay 448
Ralph J 511
Reginald Leon 308,
486
Roger Delane 308,487
Roma Ann 308,487
Shellie Jo 487
Terry 290
Terry Lynn 487
Tina Joy 486
Wesley D 290
William James 308
- HINE, Mrs. David 78
- HINMAN, Angie Viola
Christy 491
Frank 491
Lawrence Cannon 365
491
- HIRSCHI, Claudia 276
418
Daniel 276
David Loran 186,276
Jennie 417
Merial 417,276
Richard Loran 276
- HITCHCOCK, Cleo
Elaine 313,458
Seth 458
- HITLER, Adolph 373
- HIVECK, Dorothy Agnes
469
- HIX, Rudolf 224
- HIXON, John Calvin 474
Mari Jo 474

552

HODGE, Frances
 Amelia 108,153

HODSON, Lynn 324
 Robert Milborn 324

HOLBROOK, Elizabeth 116
 Lillian 94,123
 Timothy 123

HOLCOMB, Orin F 67

HOLDAWAY, Aretta 188
 280
 George Lynn 280

HOLDEN, Hulda Mariah
 195

HOLLIDAY, Lucille 479

HOLLISTER, Eunice 15,
 20
 Stephen 20

HOLLOWAY, Christine 419
 John Virgil 419
 Mary 419
 Melvin Larry 418
 Melvin Leon 278,419
 Richard 419
 Robert Larry 419
 Vonda Lee 419

HOHN, Janice Marie 485

HOLMAN, Hazel Altha-
 leen 415

HOLMES, Caroline 61,84
 Leslie Louis Timp-
 son 281,431

HOLT, LeOra 305
 Leo Overton 420
 Leroy 197,305
 Lula 446
 Merrilee 420
 Sarah 130

HOLYOAK, Albert
 Daniel 181

HOMAN, Esther Eliza-
 beth 252

HOOPER, Norma Leola 448

HOPE, Prescott D 507

HOPKINS, James W 62
 Mark 19
 Willard 62

HOPPER, Ida Gertrude
 354

HERITAGE

HORROCKS, Abner
 Clement 233

HOPPUCK, Caroline 116

HORSLEY, Arthur
 William 272
 Sarah Ellen 182,272

HORTON, Bonnie 266
 Charline 266
 Lawrence 266

HOSKINS, Emma 254

HOSKINSON, Cecelia 57

HOUCHEN, Sharon Lynn
 247,381

HOUCK, Dawn Lovira 449
 John Martin 449
 Pah Jo 449
 Robert Clair 449
 Robert Roosevelt 308
 449
 Robin Lyn 449

HOUGH, Jemimah 37,38
 51
 John 20
 Jonathan 38

HOUGHTON, Mary 257

HOUGHTBY, John 74,54

HOUSEKEEPER, Reba 198
 309
 William Henry 309

HOUSER, Anna Eliza-
 beth 97

HOUSTEN, James
 General 250
 Nellie 168,250

HOUTZ, Austin 417
 Lucille 272,417

HOVEY, Thurston 296

HOWARD, William 104

HOWELL, Billie Barr
 234
 Evelyn Lee 359,489
 Helen Rae Dene 359
 489
 Huldah Lee 234,358
 Robert Marion 234,
 359
 Winfield N 155

✓HOYT, Austin K 165

✓HOYT, Deborah 54,75
 Emily Alvira 274
 Emmet 91
 Eunice B 103
 Mrs. Eva Burchard
 105
 Jerusha 28
 John 75
 Nancy 67

✓HUBBARD, Mercy
 Seymour 21

HUDSON, Margaret 43

HUFFMAN, Carrie
 Dean 487
 Dennis Matthew 496
 James Lee 487
 Jeffery Mark 496
 John David 496
 John Earl 496
 John Henry 368,496
 Kathleen 496
 Marco William 487
 Mark Baker 486
 Michael Craig 496
 Stephanie 496

HUGHES, Donald
 Robert 120
 Jeanette 377
 Mary Ann 196
 Mary Ellen 120
 Robert 120
 Robert C 120
 Robert Sidney 120
 Ruth Ann 120
 Sherril 364

✓HULL, Carrie A 118
 David 91
 Eli 98
 Ella S 90
 Esther 97
 Julia 68
 Mary Isabel 91

HULLINGER, Laura
 Phedelia 180,271

HULSE, Julius George
 420
 Nelda Lillian 420

- ✓ HUMPHERYS, Gregory
 Keith 472
 Keith S 472
 Linda Gae 472
 Teri Lee 472
 HUMPHREYS, Brass 350
 Helen 225
 Helen 350
 Keith 332
 HUNDERSON, Mary Eliza
 258
 HUNSAKER, Elva Mary
 420
 HUNT, Alfred 196
 Alta Lucille 303
 Amos 196
 Amos Arnold 187
 Andrew 197
 Ariel Monard 278
 Beulah 278,304
 Charles Alfred 196
 303
 Charles Cleland 303
 Charles Perry 329
 Clayton 304
 Darwin Lee 324
 David Oliver 196
 Delbert Eugene 207
 329
 Delsie Rhoda 187
 Donna Lavoy 303
 Duella 303
 Elias 278
 Elwood 187
 Enid 304
 Erma Jean 329
 Eula 278
 Florence 187
 Floyd Albert 303
 George Byron 278
 Harmon 187
 Heber 187
 J.W. 135
 James Carlos 329
 James Kenneth 278
 James Roscie 187
 Jacob Truman 187
 Jesse S 197,305
- HERITAGE
 HUNT, Jonathan 138,196
 Kay 187
 Leah Ray 304
 Levi 187,197
 Lorenzo 197
 Lucile 304
 Mary Josephine 197
 Mary Violet 303
 Maxine 187
 Melsen or Melvin 197
 Melva 304
 Merilyn Mae 329
 Moroni 197,304
 Ora Lillian 303
 Ruby Ruth 444
 Sarah Susannah 138
 197,305
 Sidney Rulen 303
 Sylvia 304
 Tessa 278,418
 Thomas Edward 278
 Thomas George 187,
 278
 Vida Lorea 303
 Wayne Merlin 304
 William Albert 196
 Willis LaFayette 197
 HUNTER, Gary Raymond
 113
 Herman Edwin 113
 Maxwell Chester 113
 HUNTINGTON, Margaret
 Jean 454
 HUNTSMAN, Joseph 134
 HURD, Eunice 64
 HURLEY, George
 Francis 238 ,363
 Glenn Bradford 364
 Joanne Carol 364
 Kimberly Ann 364
 HURST, Joan Iris 460
 HUTCHINGS, Beverly 254
 Debbera Lee 431
 Earl LeRoy 281,431
 George E 96
 Jeffery LeRoy 431
 Michele 431
 William Earl 431
- HUTCHISON, Benjamin⁵⁵³
 -Edgar 509
 Christopher Vance
 509
 Clarence Richard 509
 David Scott 509
 Jodi Lynn 509
 Julie Ann 509
 Nancy Marie 509
 Richard 393
 Richard Craig 509
 HUX, Leonora Anne 114
 Louise Rebecca
 West 84
 HUXTON, Clarissa 92
 --I--
 IDE, James Monroe
 Cranson 202
 Sarah Mabel 138,202
 IMIG, John Henry 462
 John Paul 320,462
 Karen Ellen 462
 Kathleen Elaine 462
 Kurt E 462
 INGHLT, Harold 117
 Harold W 117
 Mary Ebba 117
 INGRAHAM, Earl Eugene
 207
 INGRAM, Arlene Mae 328
 Charles Smith 328
 Earl Eugene 328
 Edward Earl 328
 Larry Lee 328
 Linda Lou 328
 Moroni Smith 328
 Ruth Ann 328,469
 Vicki Lee 328
 INNIS, Edward W 92
 Ethel 92
 Harry C 92
 Irving 92
 Rufus 92
 INSCOE, Minnie Ida 159
 IPSON, Daniel Niel 440
 516
 Robbie Shirl 516
 Shawn 516

IRELAND, Susan 83
 IRETON, Charles 406
 514
 Jane Elizabeth 514
 Karl 514
 Kent 514
 IRVINE, Betty Grace
 445
 Donald 445
 Donald J 306,445
 Mrs. Donald 306
 Johnson Fenton 445
 Nancy Jean 445
 Roy Dean 445
 William Johnson 445
 ISAACS, Benjamin 76
 Elizabeth Hoyt 76
 ISGREW, Martha
 Matilda 218
 ISOM, Annie Ethel 409
 ISSOM, Stella Eva 343
 IVES, Charles S 62
 Charles W 62
 Friend 85
 Mary Ann 62,85
 Vesta 62
 IVIE, Eliza 305
 --J--
 JACOB, Don Murdock 502
 Jennie Beth 502
 Richard Donald 375
 502
 JACOBSEN, Mary Ellen
 296
 JACKSON, John 177
 John Franklin 320
 Kenneth 287,433
 Sarah Ann 127,176,
 177
 Violet Ellen 203m320
 JAKEMAN, Emily 377
 Mary 180
 JANEWAY, Jacob 32
 JARVIE, Alison 396
 JARVIS, Abraham 17
 Almira Jane 181
 Caroline Elizabeth 80
 James 50

HERITAGE

JARVIS, William 83
 JEANJAQUIT, Louis 388
 JEDLIKOWSKI, Frank 345
 Irene 223,345
 JEIVETT, Harold Roy
 272
 Kenneth Harold 272
 Melvin Guy 272
 JELLIFF, Aaron
 Augustus, 121,163
 Alan Richard 162
 Arla Ruth 162
 C. Louise 121
 Caroline Elvira 163
 David Jonathan 162
 Ethel M 121
 Florence Bertha 162
 George Houston 93,
 121,162,163
 Gerald 121
 Gladys I 121
 Helen L 121
 Laura Yvonne 163
 Lou Bonita 162
 Marguerite Louise
 163
 Victoria Paige 163
 William Aaron 163
 JENCKS, Arthru D 378
 Horace E 378
 JENKENS, Leona
 Marie 359
 JENKINS, David Earl
 391
 David Thomas 391
 Erma Lee 159
 Kenneth David 391
 Nola Rae 313,457
 William Albert 457
 JENNINGS, Bridget 65
 Eugene 118
 Hazel Mildred 118
 Levi Theal 90, 118
 JENSEN, Annie
 Belletta 181
 Delta Johanna 203,
 316
 Ellen Sofie 278

JENSEN, Elmona
 JoAnn 311
 Evelyn 270,414
 Johannah 278
 Joseph Reed 414
 Joseph Wilford 316
 Lucetta 436
 Mary Alice 306
 Mazelle 133
 Paula Ann 333
 Sophia Ellen 188
 Wendell 333
 Willard Martin 252
 William Madson 278
 JEROME, Evelyn 332
 Evelyn Bodle 470
 Herbert Bodle 470
 JERVIC, Stephen 11
 JOCELYN, Ann Mary 103
 William H 103
 JOHNSON, Anna Marie 80
 Anna May 225
 Bennie Oscar 225,350
 Brett E 416
 Mrs. Carol Durfey 382
 Charles G 257
 Charles Peter 224,227
 Christa LaPreal 227
 Darwin J 225
 Dean Chidester 227
 Don Clinton 207
 Doris Mabel 514
 Dorothy Ruth 225
 Dottie Mae 348
 Edward 14
 Eldora Catherine 329
 Eldred Allen 454
 Emily Jean 348
 Esther Laura 350
 Esther Loraine 227
 Esther Virginia 225
 348
 Etna Carolyn 227
 Eunice Carolyn 350
 Florence 353
 Florence Edna 231
 Gale D 416
 George Wash. 231

JOHNSON, Harley 210	HERITAGE	555
James W 168	JONES, Johnny Dennis	KEARLEY, Brandon 451
Jean Karlene 355	357	Debra Ann 451
Jimmy Darwin 348	Karen Elaine 160	Edgar Wendell 309,451
Jean Mae 355	Linda Lee 357	Troy Dean 451
John Roscoe 231,354	Lori McPherson 160	KEARNS, Bessie 371
Josephine 193	Marilyn 311,452	KEAST, Peg Irene 332
Joyce Marie 354	Martha Elaine 190,291	KEATING, Robert 77
Karl Barr 231,354	Victor James 291	KEELE, Dallas 193
Kerry V 416	Patsy 307	Frederick M 445
Kris H 416	Paul 290	Vernon William 445
Kristina 231	Ronald M 290	KEELY, Grover Dale 231
Layne K 416	Russell 303	355
LeRoy 454	Viva 211,331	Mary Ellen 356
Leslie Rick 225	William Charles 160	Susan Eileen 355
Michael 348	William Dean 326	KELLER, Betty Elaine
Moses 19	JORDAN, R.R. 77	448
Mrs. 197	JORGENSEN, Allen	KELLOGG, Abigail 19
Norman 379	Dale 475	Asahel 19
Oscar L 151,148,225	Dan Max 310	Daniel 19
Priscilla Dorothy	Denise LaVon 475	Elizabeth 19
177,257	Donna Lorraine 475	Enoch 19
Richard LeRoy 350	Einar A 333	Jonathan 18,19
Robyn LaVonne 379	Einar Aksel 475	Sarah 19
Roscoe 155	K. Dean 475	Susannah 19
Ruby Laverne 225,349	Reinold 475	Stephen 19
Sharon Victoria 342	JOSLIN, Sybil 77	KELLY, Lincoln G 220
Sheldon 271,416	JUCHAU, Barbara Jean	Mary Abiah 335
Sheran Lucille 348	308,485	Ray 203,323
Teddy Call 225	Leonard 485	KELSEY, Elizabeth 77
Terry Lynn 350	JUDD, Alice 386	KEMPPIE, Evelyn Jane 263
Thelma Gustine 470	Joseph 183	KEMPLE, George
Velma May 231,355	--K--	Clifford 260,399
Victor Carl 182	KACHLER, Katherine 338	Lois Marilyn 399
Willard Leroy 348	KANE, Joseph 180	Paula 399
William Leroy 225	KARLSSON, Edla Edith	KENNEDY, David Alan 263
William Omanuel 148	Matilda 207	James William 263
227	KARNES, Dana Traci 344	Robert William 263
JOLLY, Christie Bell	Daniel Lee 344	Stephen Lee 263
364	Darin Jon 344	KENSINGER, Stella 81
X JONES, Arthur Rowley	Dean Allen 344	KEPNER, Catherine 122
381	Delorn Loy 344	John B 122
Arvilla 308	Dennis Garland 344	KERLY, Floyd Marion 269
Betty Ann 247,381	Devin Lynn 344	411
Ebenezer 76	Richard Carl 344	James Allen 411
Franklin Lee 160	Richard Oliver 223,	Richard Len 411
Hillman Delmar 187	344	Terrill Lee 411
Janice Lewis 160	William O 344	Vicky Sue 411
Jarilee 326	KARR, Violet 265	KERN, John 356
Jefferson Hall 452	KATZ, Mary 307	Leon M 111
John Florence 331	KEACH, Ruth E 397	KERTESZ, Lucy Ella 385

556

KETCHAM, David 26	HERITAGE	LaCHANCE, J Maria Ange
Elizabeth 40	KOUNALIS, Katherine	357
Keziah 25,40	Blenda 301,442	LACKEY, Connie
Philip 40	Samuel A 442	Jeanine 448
KETCHERSIDE, Ellis	KOWALEWSKI, Carol	Donald 448
Ray 258	Marie 280	William Wayne 448
Floyd 258	Edward Joseph 280	LaDUE, Irvin 199
KIBRE, Burt Cecil 492	KNAPP, Annie 103	LAFON, Sharon 375
Joan Pearl 368,492	Betsey Ann 45	LAKE, Arthur 321,
KIEFER, Robert M 227	KNELL, Thresa Marie	Arthur Albert 466
KILLPACK, Eva 214	403	Clyde Elwood 466
KILLIAN, Charles 118	KNIGHT, Jesse 213	Gregory Orvill 466
Ruth 118	Julia Anne 386	Jeffrey Arthur 466
KIMBALL, Lenora 290	KNOWLES, Franklin	June Beverly 239
KIMMERLE, Charles	Leroy 251,389	Kattie Ann 466
Kirk 400	Marsha Lee 389	Sarah 86
Howard J 400	Sharon Estella 389	Sarah Ethel 466
Karli 400	Sue Ann 389	Gerry Elizabeth 466
KINCAID, Eliza G 59	KNOWLTON, Lynda Fay	William L 239
KINDER, Margary Ann 313	511	LAMB, Anton Stewart
KING, Alice Wilmer	KRAFT, Alta 517	260,
Vaughan	KRAMER, Benjamin	Carolyn 399
Elaine Mae 278	Mitchell 361,	Dorlene 398
Leland 440	Benjamin Wesley 361	Edith 382
Lucile 300,440	Bradley 361	Edwin Ruthern 260
Mary 299	Cynthia 361	Elva Genevieve 260
KIRK, Beverly 387,504	Douglas Wesley 361	398
Shirley Kae 457	Mitchel 235	Garold William 399
William Dewey 387	KRUSE , Leonard 227	Juanita 260,399
William Edward 251,	KUDNA, Dorothy 397	Stewart Wellington
386	KUEBLER, June	260,398
KIRKMAN, George 195	Carolyn 122	William Ruthern 178
Jeanette 194	KUEHN, Frederick 114	260
KITE, Homer David 461	Ernest Eugene 119	LAMBETH, Richard Dale
Michael Warren 461	James Leslie 119	390
Myra Pauline 461	John F 119	Robert Reagan 251
Paul Warren 316,461	Karen Marie 119	390
Steve Edward 461	Leslie George 119	Terry Reagan 390
KJAR, Jeffery Louie 484	Russell Charles 119	LAMPH, Dolores Jean
Meghan Elaine 485	Wilbur Edward 119	404
KLEIN, Rose Marie 157	KUGLER, Millie 112	Nephi 403
KLEUVER, Andrew Henry	KULHEIM, Anna 239	Patsy Larene 404
230	KUNTZ, Burdett 154	Robert Harold 261,
Henry 230	Charles J 154	403
Michael Leigh 230	James 154	Robert Mondale 404
Timothy Wayne 230	Peter 154	LANAUE, Duane F 373
KOFFORD, Coleen Rae 290	Peter Bernard 154	Lisa 373
KOTARA, Alice 308	Robert 154	Michel 373

HERITAGE

- LANDRUM, Dorothea
 Lucille 457
 LANDSFELDT, Monika 280
 LANEY, Ella 486
 LANG, Miss 275
 Martha 263
 LANGSTON, Lamond
 Colima 418
 LANTZ, Naomi Vernon 80
 LARSEN, Elsie May 508
 Linda Marie 408
 LARSON, Fred Gilbert
 230
 Jesse 180
 John Elmer 230
 Melvin Wallace 222
 Von Nada 333
 LARURNUS, Elizabeth
 Ann 437
 LASNIK, Karen Elaine
 321, 464
 Lawrence Frank 464
 LATHAM, Alice Lavina
 394
 LATINO, Sam Salvado
 490
 LAUB, Darrel J 418
 John Franklin 418
 Leathra 418
 Mary Rae 418
 Raymond Frederick
 278, 418
 Raymond Myron 419
 Val R 418
 LAUGHLIN, David Keith
 , 356
 Allan 232
 Dianne Margaret 356
 Keith Russell 232
 355
 Mary Margaret 155,
 232
 Michael Dean 356
 Misty Ann 356
 Paul Richard 356
 Paul Russell 155, 232
 Pauline 356
 Pauline Verle 232
- LAUNDER, Frances 154
 LAVAR, Timothy 315
 LAWDON, Mabel 331
 LAWR, John Peter 258
 LAWSON, Nancy Vic-
 toria 231
 LAWTON, Michael J 397
 Theresa Regina 259,
 397
 LAY, Donald Metz 441
 Donna 441
 Edward 441
 Marlin Edward 441
 Marva 441, 517
 Metz 300, 441
 William Jeffery 441
 LEAMAN, Nancy Jane 280
 LEAVITT, Bradley
 Stephen 420
 Cheryl Jean 420
 Clarissa 279
 Clarissa Ann 196
 Clarissa Josephine
 188
 Dud 141
 Gary Norvel 420
 Jeremiah 279
 Joseph Eugene 420
 Julie Ann 420
 Kirsten Renee 420
 Laurissa Nadine 420
 Lisa 420
 Lynn Kay 420
 Norval Joseph 278
 420
 Stanley Craig 420
 Steven LeRoy 420
 LeBARON Alma Dayer 374
 Benjamin Dayer 374
 Benjamin Teasdale
 244, 374
 Conway Martin 381
 Elizabeth Ann 381
 Fern 375, 503
 Jennie Louise 374,
 501
 Jonathan David 375
 Julia Ann 375, 502
- LeBARON, Lila 375
 Mary Melinda 374, 502
 Teresa Ann 381
 William Bruce 381
 LeCLEAR, Jane 123
 LEE, Arthur 453
 George Ezra 252
 Mary H 60
 Selma 311, 453
 LEFFERTS, Harmpie 60
 LEFFLER, Pauline
 Sharon 306
 Pauline Sharon 446
 Wayne 446
 LeHUNTE, Capt George 24
 LEKAN, Frank John 312
 LEMKUEHL, Rosa 82, 112
 158
 LEMMON, Alice Marie
 446
 Glen 306
 Glenn W 446
 James W 446
 James William 446
 John Leo 446
 Louise 70
 Nora Ellen 446
 LENER, Deborah 291
 LENNEN, Gertrude
 Gladys 233, 357
 Harrison Morton 357
 Kathie 265
 LEONARD, Hannah 81
 Patricia Diane 237
 363
 LESTER, Benjamin 24
 ✓ LEWIS, Adelbert
 Valentine 132
 Azur 43
 Clair A 308
 Clair Alexander 198
 308
 David 132
 Eliza 87
 Ella Grace 308
 Erma 309
 Frances 43
 Genevieve 434

- LEWIS, Henry 43
 Janet Loraine 308,449
 Joan Elizabeth 309
 John William 308
 Joseph 30
 Joseph Pearson 132
 LaRee 193
 Maria 165
 Phebe Mariah 43,84
 Sarah 19,29
 Silas 43
 Tarlton 132
 Verna May 308,449
 William Henry 308
 Zelma Lee 309
- LIETZ, Audry Roberta
 297
- LIGHT, Frederic B 92
 George T 92
- LILLYWHITE, Rosemarie
 519
- LINER, George 377
 Lorene 377
 Timothy LeRoy 377
- LINFORD, Elizabeth 366
- LINDSAY, Alexander B
 102
 Alice 310
 Archibald 112
 Florence May 102
 Joan Blair 71
 Ralph 102
 Stella 82,112
- LIPPOTT, Mary 116
- LISONBEE, Mary 176
- LITCHFIELD, Joseph
 Arthur 211
- LITCHFORD, Charles
 Daniel 253,391
 Charlotte 391
 David Orion 392
 Jeffrey Thomas 394
 John Thomas 391
 Larry Donald 392
 Michael Lee 391
 Patricia 392
 Victoria 392
- LITTLEJOHN, Billy 263
- HERITAGE
- LITTLEJOHN, DeWayne
 263
- LLEWELLYN, William 126
 William Henry 126
- LLOYD, Henry 39
- LOBDELL, Caravelle E 93
 120
- LOCKE, Martha 154
- LOCKHART, Edwin 504
 Marilyn 377,504
- LOCKWOOD, Adelaine 45
 Alfred Chichester
 104
 Charles or Carlyle 45
 Charles S 45
 Francis or Frank 45
 Henry 75,104
 Isaac 67
 James 65
 Julia Eliza 48,67
 LeGrande 45
 Lottie Collins 104
 Lydia E 115
 Mary 45
 Phoebe 44,65
 Sarah E 45
 Stephen 104
 Theodore 104
 Walter Chichester
 104
- LOJEA, Blanche 113
- LONG, Albert 14
 Erwin 303
 Gertie Mae 82,111
 ,57
- LONGLEY, Lucretis 108
- LONGSON, Charles Faux
 370
 Robert L 241
 Robert Leland 370
 Robert Rowe 370
- LOTHROP, Mary P 102
- LOUCHART, Laurence 308
- LOVELAND, Alonzo 71
 Chester C 251
 Clorinda 71,72
 Elizabeth 72
 Ethelyn Mary 152
- LOVELAND, Fanny
 Estella 174,251
 Flora 72
 Florence Ethel 177
 257
 John Chidester 71,
 101,102
 Lillian 174,251
 Lina Wells 102,151
 Lucinda Maud 177,255
 267
 Malina 71
 Mary 71
 Mary Brown 102
 Mary Delia 102
 Merle Alice 152
 Muriel Jeanette 152
 Orson C 251
 Orson Clinton 255,
 257
 Solomon 54,7172
 William Henry 102,
 152
- LOVELESS, Matilda
 Jane 265
- LOVELL, Belva 452
 M.C. 152
- LOVVORN, Johnie Fay
 431
- ✓LUCAS, Willie
 Schofield 114
- LUEDTKE, Mildred Ira
 516
- LUFKIN, Susan Esebath
 224
- LUKENS, Charles M 95
- LUNDBERG, Alfred 251
- LUNNEN, Robert Merrell
 304
- LUNT, Margarite 441
 Marguerite Chatter-
 ley 300,441
 Rita 300,441
- LUTZ, John M 83
- LYNES, Samuel 76
 Sophia A 76
- LYNN, Irene 343
- LYON Gertrude

- LYON, Irene 362
 Harvey 95
 Mary Elizabeth 69,
 94
 --M--
 MACKEY, Arlene
 Genette 324,468
 Eugene 203,324
 Julie Owen 324
 Lannie James 324
 Nestor 324
 Patrick Wayne 324
 Terrance Ean 324
 William S 324
 MacKINNON, Arnold W
 118
 MacMILLAN, Margaret
 MacKay 518
 MADSEN, Albert Zeland
 414
 Barbara June 270,414
 Esther 244,374
 William Lars 374
 MAESER, Karl G 147
 MAUGHAN, Eldora Jane
 207,329
 Howard John 329
 MAIN, Alden Kenneth
 362
 Charles Edward 362
 David Christopher
 362
 Kenneth Alden 236,
 362
 Laura 362
 Steven Charles 362
 MALCOLUM, Gloria 439
 MALIN, Elmer Gunn 286
 Shari Lynn 286
 MALONE, Eleanor
 Caroline 194
 MANCE, Adelaide 443
 MANUELE, Antonio 410
 Charles Anthony 410
 Charles Joseph 269
 410
 Gregory Scott 410
 Marc Stephen 410
 Michael Ryan 410
 HERITAGE
 MANUELE, Monique 410
 Paula 410
 MAPES Joanna 31
 MARCOTTE, Josephine 91
 MARGETTS, Clarence
 Wilkin 436
 Janice 291,436
 MAHONE, Michael 426
 MARKHAM, Eliza 155
 MARLAP, Stella May
 390
 MARNEY, Opal 307
 MARSDEN, Mary
 Phyllis 497
 MARSH, Betsy 244
 Betty 291
 MARSHALL, Clara 345
 MARSTON, John 6
 MARTENDALE, Minnie 445
 MARTENSEN, Annie 250
 Mary Louise 328
 ✓ MARTIN, Frederick 168
 Frederick J 168
 Gene 115
 Harry 82
 Isabella 33
 Jay Leith 193
 MARTINELLI, Esther 320
 MARTINEZ, Anthony 419
 Antonio G 278
 MASON, Mrs. Anna 70
 John Quincy 74
 Jay 307
 Lemu 8
 Nina 304
 Sabrina Eliza 280
 Thomas 8
 Wilbur W 75
 Wilbur Wagner 74
 Willie E.S. 74
 MASSIE, Bertha May 286
 MASTICK, Eliza
 Harriet 108,78
 O wen 108
 MATHER, Lydia 105
 MATHESON, Elder
 MATTHEWS, Alfred Ira
 259
 MATHEWS, William 265
 MATTHEWS, Christian
 Baxter 434
 Cornelius Baxter 434
 Hetty Arema 456
 Jeanette 434
 Jennifer 434
 Laurel 434
 Lynea 434
 Louise 223
 Louise 344
 Verl Baxter 288,434
 Verlaine 434
 MAXFIELD, Ann 504
 Glenna Elaine 314
 Nathan Grant 504
 MAXWELL, Ellen 196
 ✓ MAY, Harriet 173
 Keziah 156
 MAYHEW, Catherine 86
 Martha Medora 444
 ✓ MAYO, Emma Lorinda 152
 James H 152
 McADAMS, Clyde
 Benton 518
 Sherry Belinda 459,
 518
 McALLISTER, Agatha
 Walker 179,267
 Joseph Warrington 267
 McARTHUR, Arthur E 221
 Tamra Val 400
 McBRIDE, Mary 42
 McBROOM, Mary E 112
 McCABR, Ann Louise 353
 Carol Jean 353
 Gene 231,353
 John Michael 353
 Kathleen Louise 488
 Kelli JoAnn 488
 Mark Alan 488
 Michael Patrick 488
 Richard Lee 353,488
 McCAUSLAND, Robert
 James 248,383
 McCLOSKEY, LaVanche
 Faye 371

McCCLURE, Edna
 McKinley 122
 McCOMB, James Ells-
 worth 161
 McCREERY, Francis Von
 223
 McCURDY, Allen Paul 511
 Brian Scott 511
 Charles 255,394
 Charles Ronald 394
 511
 Debra Lynne 511
 Don Valyere 395
 George Francis 394
 Jodi Charlyn 395
 Lance Marlow 395
 Lisa Michelle 511
 Megan Heather 511
 Steven Charles 511
 Susan Kay 511
 McDONALD, Beverley
 Arlene May 394,511
 Emily Fay 419
 Maude Lucinda 374
 Walter Franklin 511
 McFARLANE, Omie Peter
 152
 McFINLEY, John Joseph
 133
 McGRADY, Dorothy 402
 McGRATH, Lucille 389
 Mary Ellen 393
 McGUIRE, Dorothy Marie
 449
 John Moody 449
 John William 449
 Kathleen Elizabeth
 449
 Patrick Michael 449
 Ruth Ann 449
 William John 308
 McINTIRE, Anna
 Barbara 182
 William Mathis 182
 McKENNY, Katherine
 Mary 248,382
 Kathie Lynn 382
 McLANE, Clint 141

HERITAGE

McLEAN, Dr. A.J. 76
 McPHERSON, Alma Mae
 160
 Columbus D 109,156
 Earl Waldo 156
 Elizabeth G 156
 Enoch 156
 Hila Floy 156
 Hobard M 156
 Ila Elsie 156
 Raymond C 156
 McPHIE, Elizabeth 347
 McQUARRIE, Dr. 424
 MEAD, George 103
 John 45
 MEADS, Lee 368
 Janalee 367
 MECHAM, Arlan D 311
 Clive C 311
 James Duke 311
 Nolan D 199,311
 Noleena Lou 311,452
 Elizabeth Elmina 304
 MEEKS, Lewis Arthur
 133
 MEGERLE, Olive
 Lucille 162
 MELBY, Lorayne 347
 MELDT, Madelin Amanda
 115
 MEMORY, Nora B 403
 MERCHANT, Amanda 75
 MERRICK, Lionel
 William 198
 Earlene 174
 W. Earl 174
 MERRITT, Wesley
 Stewart 253
 MESSENGER, Daniel 15
 METCALF, Brian Dale
 444
 MEYER, Emlia Joseph-
 ine 302
 Alfred Alvin 266
 MEYERS, Brian
 Stephen 453
 Charles Louis 453

MEZA, Vicente Noemi
 502
 MICHAELSON, Barbara
 137
 Karen Lynn4 426
 Leonard Leroy 426
 LeRoy 279
 Mark LeRoy 426
 Patty Sue 426
 MIDGLEY, Jonathan
 Killip 274
 Kathryn, 393,505
 Rushby Carl 506
 Winnie Agnes 185
 375
 MIKITCH, Anna 239
 MILLER, Agnes M 66
 Burt 284
 Daniel 66
 David Keith 393
 Doris Fidelia 190,
 281
 Dorothea 265
 Dorothy 406
 Geraldine 302
 John Sherman 79
 Mary 118
 Mehetable 49
 Miles Edward 397
 Minerva Jane 485
 Rose 119
 Sarah 19
 Shirley Ann 366
 Thomas 406
 Wallace 366
 Wetonia Mae 257,397
 William Edward 281
 MILLS, Abigail 31
 Jonas 31
 Martha 31
 Samuel 9
 Zechariah 9
 MILSON, Mary 355
 MILLUS, Eliza 95
 MINCHEY, Emeline
 Sophia 313
 MINER, Rebecca 414
 MINIST, Robert I 258

MINTER, Lorn Kenneth 490	HERITAGE	561
MITCHELL, A Wayne 445	MOREHOUSE, Harold	MOSES, Alice LaNez 335
Judy Faye 281,431	St. John 105	477
Julia Margaret 361	Henry 105	MOSS, Mary 301
Justice 28	Mary 105	MOULTON, George 81
Kenneth Allen 431	Theodore C 105	MOWER, William 248
William Charles 381	MORGAN, Betty 407	MULLEGAN, Agnes 462
MITTELMAN, August F	Charlotte Gertrude	MUELLER, Peggy Ann 198
165	120	✓ MUMFORD, Emeline 264
Paula Clara 123,165	Clyde Ross 407	405
MIX, Rebecca 74	Gerald L 407	Flora 264
MOCK, Ora Flo Delmar	Lee Daniel 512	Kenneth Sylvester
464	Leonard Lavern 266	264
MOCKERIDGE, William 32	407	Merlin 264
MONK, Bert 304	Patricia 515	Merrill 264
MONROE, Sady June 397	Patricia Kay 515	Robert Cox 178,264
MONTAGUE, Sarah Jane	RaNae 396,512	Robert Gunn 264
MONTFORTE, Garrett 91	Robert Henry 407	Teddy Eugene 264
Rebecca Ann 67,91	Stanley J 515	Zelma 264
MONTGOMERY, Margaret	Stanley Lavern 407	MUMM, Carolyn 281
252	Stanley Lee 515	Caroline Marie 429
MOODY, Harold Dean 276	MORLEY, Lucy M 71	Joseph Frederick 429
Jerry 406	William 8	MUNDAY, Joseph 32
MOON, Ethel 118	MORRELL, Milton	MUNRO, Donald Pope 237
Norma 310	Frederick 442	Frank Sidney 237
Phillip 310	Montez 300,441	James Warren 165,237
MOONEY, Kenneth 315	MORRIS, Alice 418	Ruth Frances 237
Opal 307	Jeanne Kay 112	MUNSON, Agnes 132
MOORE, Faun 302	Martie Lee 478	Agnes A 193
Frank Carlton 292	Newton F 112	Leavitt Washington
Frank James 292	Theodore 112	193
Jack 292	MORRISON, John Ervin	MURDOCK, Marian
James Frederick 190	333	Bernice 474
292	Maleta 211	Sally Jill 309
Jeff 292	Maleta Ann 333	William S 298
Jerry Neil 292	MORSE, Andrew 325	MURPHY, Edwin Carlton
Kuala 292	Dianna Kay 390	159
Laon E 442	Ivan J 390	Marion Frances 211
Rose Marie 348,482	Judith Anne 390	334
William 103	Richard 390	Martha Alice 338
MORAIN, Dorothy M 111	Richard C 252	MYERS, Dora Jean 427
MORANDY, David	Richard Gary 390	Marcus Lemuel 427
Clarence 297	Sandra Lee 390	Marcus Norville 280
Dennis 297	Susan 325	427
Jody Lee 297	✗ MORTENSON, Anthon	Mark Art 427
MOREHOUSE, Alfred 105	Charles 202	Mary Ann 427
Charles 105	Evelyn 517	Sarah 88
	Grant William 383	
	Sabrina Suzanne 380	

--N--

X NAGEL, Cyril
 Hubert 266
 Dolores 266
 NASH, Charles Henry
 300
 Debra Kay 438
 Jeffrey Gordon 438
 John Oliver 438
 Lisa Deanne 439
 Michael Reid 300
 Nancy Ann 438
 Nathan 43
 Price Reid 195,299
 Robert Gordon 296
 438
 Susan Kay 300
 NAUTA, Katheleen
 Marie 326
 William Mets 326
 NEAL, Alice Aldora
 388
 Cleo Hulda 251,388
 Thomas Franklin 388
 NEBEKER, Maggie
 Alberta 246
 NEEDHAM, Hazel 223
 NEEL, Don 225
 J.H. 226
 Ruby Laverne 226
 NEFF, Florence 518
 NEGLEY, Frances R 130
 NEGLI, Frances
 Regular 182
 NEILSEN, Lester
 Thomas 439
 Amanda Wilhelma 228
 NELSON, Minnie 224
 Morris 303
 NEWMAN, Barbara 351
 Carroll 351
 Elna Amanda 278,351
 John Oscar 148,227
 John Robert 351
 Lennox Elmo 228,351
 Margaret 351
 Mary 351
 Sally Jo 351
 William Abraham 228

HERITAGE

NEWSOME, Lloyd
 Dewey 250
 NEWTON, Elizabeth
 Bell 71,102
 Giles 102
 NICHOLAS, Donna 233
 ✓ NICHOLS, Daniel 44
 Ernest R 365
 Leslie Ray 365
 Mary 28,44,68
 NICHOLSON, Elizabeth
 J 75
 NICK, Louis John 163
 Louise Jeanette 163
 Steven James 163
 William Aaron 163
 NICOLES, Caroleen
 Ruth 264
 NICOLL, Alexander 167
 Mary 127,167,169
 NIEDERER, Amelia 276
 NIELSEN, Hannah
 Christina 316
 Anna Johannah 247
 Bonnie L. H. 484
 Brian R 483
 Brooks C 484
 Cameron A 483
 Carrie 249
 James William 416
 Jordan C 483
 Lena Janet 272,416
 Louie Louise 174
 Luetta Joy 266
 Matthew A 483
 Merna J 400
 Neils Adin 483
 Richard A 483
 Richard Aden 270
 Tyler L 484
 Warren 483
 NIGHSWONDER, William
 157
 NISSON, Edward
 Francis 270
 Gwendolyn 180,270
 NOE, Cathy Ann 458
 James A 458
 James Wesley 313,458

NOE, Steven Wesley,458
 Vickie Lynn 458
 NOFFSINGER, Donna
 Elaine 367
 NOKES, Berness Litton
 314
 NORMAN, Alveda Cheryl
 374
 Lillie Belle 406
 NORRIS, Jerilynne Sue
 357
 William Clark 357
 NORTHROP, Howard S 93
 Sally 103
 Bethia 81,111,157
 Charlotte Estella
 152,230
 George W 230
 Mabel Nielson 201
 NOSTRAND, Catherine 24
 39
 Jacobus 41
 John W 58
 Mary (Polly) 25,41
 58
 Samuel 58
 Susannah 26
 NOVOA, Carmen Rita 358
 Leroy 358
 NOVOTNY, Veronica Ann
 429
 NOWLIN, Cory Nitola 291
 ✓ NOYES, Ada Francis 486
 NYE, Laura Cleora 508
 NYGREN, Martha 436
 --O--
 OAKERLUND, Delta 504
 OAKES, George E 81
 Isaac 17
 Meribah 14,17
 OAKLEY, Juliet 41
 Catherine 41
 Margaret 41
 Mary Carmen 17,25
 Nathaniel 25
 Polly B 41
 Zophar 41
 OATIS, Ruth Louise 161

- OBORN, Ella 325
 Zina 456
 ODGERS, Darren Keith
 355
 David Wayne 355
 Rupert Archibald
 355
 Rupert Wayne 355
 OGAR, Carolyn Berna-
 dette 461
 Dorothy Ann 461
 Harry Jerome 461
 James Edward 316,
 461,462
 Ronnie Jean 461
 OGDEN, Baker 419
 Baker Valdez 419
 Barbara 373
 Bart Leonard 374
 Beverly 373
 Boyd Ray 373
 Cammile Sue 497
 Carl Foy 244,375
 Carla Jean 375
 Carrine 500
 Chad Eliot 500
 David Wayne 500
 Evan James 500
 Grace 244,374
 Hannah 63
 James 244
 Jana Elizabeth 500
 Joyce 374
 Judith 372
 Kathleen 376,503
 Leonard Ray 244,372
 Leonard William 167
 244
 Lina Marie 500
 Lola 374
 Lola 499
 Lynn Barrett 499
 Lynn Verl 374,499
 Michael 419
 Mitchel Paul 498
 Norman Patrick 374
 Peninah 32
 Robert Berl 374,498
- HERITAGE
 OGDEN, Robert Todd
 498
 S. E. 63
 Sandra Kaye 376
 Stephanie Ann 418
 Valerie Jean 419
 Verl Chidester 244
 373
 Verna Dean 373
 Wayne Lloyd 374,500
 OKELIE, Tho. 9
 OLDEN or OLDREN,
 William 53
 OLDS, Louise Alicr
 307
 OLIVER, Barry Jay 436
 Darcy Lynne 436
 John Byron 436
 Leon Everett 290,
 436
 Lois Emily Baker
 Hastings 203
 Martha Low 138
 Vernon Albert 436
 OLMSTEAD, Anna 63
 Elizabeth 42,61
 Jane Ann 90
 Mary S 63
 Reuben 61
 William Henry 312
 OLSEN, Ada Francine
 487
 Betty Rae 402
 Dean 315
 Debra Lynn 487
 Deloras 431
 Denice Joanne 487
 Earnest 315
 Glor ia Jean 487
 Hyrum William 486
 Jack 202,315
 Jennie 447
 Jimmie Raymond 315
 Joyce Arlene 486
 Justine Hedvick 296
 Linda Kay 486
 Margaret Elsie 396
 Thomas Jack 315
- OLSEN, Vonay 315
 William Kay 308,486
 Zola Felicia 451
 OLSON, Ferrin Davis
 518
 Sherry Lyn 518
 ONDRACEK, Emily 494
 O'NEIL, John Alexand-
 er 199
 Ruth 199
 Wanda Marie 202,315
 ORR, Norman 308
 ORTON, Arnold
 Chadburn 187
 David Lynn 342
 Deanne 342
 Eldon 187
 Fred 342
 Gayland 187
 Henry S 366
 Hilda 240,366
 James Douglas 342
 James Doyle 187
 Janetta 342
 Janice 187
 Katherine 187
 Michelle 342
 Myrtle 187
 Steven Frederick 342
 OSBORNE, Charles 371
 Elaine Platta 180,
 268
 Gladys Lsvon 243,371
 Julia A 260
 OSMASSON, Anna 344
 Anna Mary 148,223
 OSTBERG, Elsie Ann
 Laura 303
 OTTLEY, Alice Abi-
 gail 412
 OTT, Bessie Bell 240
 364
 Richard 364
 OWEN, Charles W 124
 John 124
 Julia 147
 OWENS, Willameta 366
 OYLER, Allie Violate 181

HERITAGE

- P--
- PABST, Alvin Casper 351
 Carl Don 351
 John Alvin 351
 Leslie Carl 228,351
 Reva Darlene 351
- PACE, Penny Rae 271,
 416
- PACK, Devar Marvale 383
 Epsy 194
 Isabell 248,383
- PACKARD, Forest L 211
- PADGEN, Andrew John 425
 Charles Anthony 425
 Michael 425
- PAGE, Bertha Cordelia
 444
- PALMA, Nunzio 158
- PALMER, Amos Bud 346
 481
 Annette 513
 David 513
 Delbert Ray 513
 Delbert Ross 400,513
 George A 469
 Heather Cherie 481
 Joyce Agnes 332,469
 Leslie Ann 481
 Marilyn 326
 Michael James 513
 Michelle 481
 Ray Joseph 513
 Scott Reed 481
 Shannon Kay 513
- PANABAKER, Earl 82
 Frank 82
 Lucinda 82
 May 82
 Ralph 82
- PANTOVICH, Dolly
 Louisa 348,225
- PAPPAS, Joseph Louis
 113
 Joseph Nini 113
 Louis A 113
 Rhonda Jean 113
 Tommy Joseph 113
- PARISH, Edward Lee 114
- PARK, David S 194
 Jack Donald 194
 John David 194
 Nadine 194
- PARKER, Adelaide
 Eliza 151
 Edna Louise 489
 Joshua 97
 Mrs. 212
 Mary Josephine 69.97
 98
- PARKENSON, Joyce 491
- PARKHURST, Charles L 62
- PARKIN, Brent DuWayne
 393,505
 Brent Junior 505
 Deborah Kae 505
 Jennifer 505
 Julianne 505
 Kathlyn 505
 Kimberly 505
 Scott 505
 Troy 505
- PARKINSON Joyce 364
- PARLEE, Ann 83
- PARMALEE, Carlton
 Radley 161
 Judith M 161
- PARSONS, Seth 71,102
- PARRY, Angelyn 399
 Jose Ann 307
 Rodger Chester 399
- PASCO, Julia Mary 236
- PARTINGTON, Mary 167
- PATTEN, David 98
 David W 70
 Edward Darrow 70
 Edwin Darrow 70
 John 70
 Lester James %L&
 Mary Jane 441,517
 Phebe Ann 70
 William Wallace 70
- PAYNE, Estella 398
- PEARCE, Beth 280,427
 John Harrison 195
 Louise Hazel 132,195
- PEARSALE, Robert 6
- PEARSON, Ella Velate
 419
 Margaret Jane 97,132
 Moses 132
- PECK, Benoni 49
 Chloe 34,49,50
 Joseph 53
 Mary 53
- PENCE, Mary 33
- PENN, Beverly Jean
 313,457
 Chester Cleveland
 457
- PENNOYER, Amzi L 68
 Frederick 68
 George 68
- PERKINS, Robert Leon
 380
- PERKS, Israel Dustus
 201
 Velda Irene 201
- PERRY, Eunice 215
 Ray Leroy 199
- PETERSEN, Ethel
 Flora 252,390
- PETERSON, Alva LaDell
 324,468
 Amy S 252
 Frank 82
 Geneal 287
 George Victor 190
 287
 George Wayne 287
 Gordon Lee 269,411
 Hyrum Monroe 253

565

HERITAGE

PETERSON, Ila 306,447
 Jacob Lewis 411
 James Christian 287
 James Ruben 396
 Jason Lee 411
 Joseph Eugene 396
 Joseph Fielding 257
 396
 Judith Lynné 396
 Karen Marie 374
 Kim 368
 LaFaunt 447
 Luana 287,433
 LuElla 419
 MaDonna 303
 Marge 411
 Marilyn Jeanette
 368,497
 Mary Magdalene 440
 Olive Ammie 458
 Pearl Valentine 445
 Quincy L 304
 Rhea 287
 Richard James 396
 Tressa Ann 468
 Webley 411

PETROPOULOS, Antonio
 John 338
 Corine Adell 468
 Charles Alva 468
 Christeen Rebecca
 468
 Dean E 338
 Donald Marvin 497
 Elmer Gustav 390
 Paula Jean 338

PETTY, Amelia Vilate
 276
 Brian Keith 511
 Jean 326
 Keith Andrew 511
 Newman Charles 511
 Vernon Theodore 314

PFANNENSTIEL, Florina
 A. 195,299
 George 299

PFIEFFER, Luise 270

PHALEN, Emily Melvina
 60
 William 60
 William W 59

PHIPPEN, Adelbert 346
 Adelbert Smith 224
 Carol Jean 346,480
 Clara Asenath 224
 347
 Guy 346
 Guy Townsend 148,224
 Joan Beth 346,481
 Kenneth Merle 224
 346
 Kenneth Reed 346
 Patricia Ann 346,480

PHILLIPS, Arthur 304

PICKETT, Sarah 75

PICO, Rose Marie 420

PIERCE, Viola Merla
 446

PIERSON, Abraham 18
 Susanna 18

PINE, James 25
 Mary 17,25,26

PINKERMAN, Alyce
 LaVelle 432
 Bernice 286
 Gene 433
 Gene Emory 286,431
 Helen Lori 432
 James Elmer 286
 James Keith 286
 Rawlin Gene 432
 Stephanie Lynn 286
 Wiley Emory 190,286

PINKERTON, Amanda 87

PLATT, Epenetus 41
 Joseph 279
 Mary 41
 Obadiah 41
 Phebe 26,41
 Rocena 247,380
 Walter Lisel 380

PLISTER, Emma 267

PLUMMER, Florence 122

POLK, Florence 297

POOLE, George 43

POOLE, Nancy 43

POPE, Amy 341
 Andy 341
 Curtis 341
 Ken 341

✓PORTER, Cecelia 366
 Eunice 6,10
 Jonathan 10

POST, Mildred 91

POTTBECKER, Luther
 H 162

✓POTTS, Ileen Rae 444

POULSON, Charles
 Hilding 364
 Ferol LaRae 259,398
 Rhoda Emma 240,364
 Wallace Eugene 398

POWELL, Ann 83
 Calvin Jay 310,452
 Carolyn Jo 350
 Christa Ann 350
 Clarence Dean 198
 310
 Clark Barlow Jolley
 452,517
 Debra Ann 339
 Dina Jolley 518
 Elaine 310
 Elsie 199
 Fannie Louise 218
 Fred Wayne 350
 Frances F 114
 Howard Dean 310,451
 James Lott 199
 James Richard 339
 James Wayne 350
 Jeff 339
 Jennifer Jolley 518
 Julie Ann 452
 Kristin Barlow 452
 Loama H 106
 Patricia Ann 451
 Paul James 339
 Richard William 310
 Robert Howard 451
 Steven D 451
 Tho. 11
 William 105

HERITAGE

POWELL, William N 105,106
 William James 310
 POWERS, A. J. 216
 Kesiah 66
 PRATT, Albert 73
 Allen 73
 Bella 73
 Darwin Darius 73
 David Chidester 73
 Eugene 75
 Harvey 73
 Henry 73
 Jared 54,72,73,74
 John 73
 Leman 73
 Hannah 72
 Manoah 73
 Mary Ann 73
 William 73
 PRESTON, Lyman 302
 PREUSSER, Charlene
 Elise 162
 Charles Frederick
 162
 PRICE, Dale Rogers 365
 John 131
 Kathy 278
 Mary Jane 300
 Rebecca Ann 97,131
 132,423
 Viola Ray 258
 PRIME, Ebenezer 17
 PRINCE, Carlene 269
 Charles 406
 Cheryl Ann 406
 Clifford Andrew 264
 405
 Dale Layton 265,406
 David Leonard 180,
 269
 Edith 264,406
 Fern 269
 Joyce Gladys 406
 Kenneth Richard 264
 Leatha 269,412
 PRINCE, Linda Kay 406
 Max 269
 Maxine 269
 Nedra 221
 Richard Lee 270
 Ronald S 269
 Theora Pauline 269
 411
 Val Dean 406
 Wanda Jean 269
 William Richard 179
 264,265,269
 Zona Rae 270
 PROCARIONE, Aurora
 Lucile 463
 PRY, Betty Marion 460
 PUCKETT, Miss 158
 PUCKEY, Emily 238
 PUGH, Melba 513
 PULSIPHER, Amos 141
 Anna Luella 141,218
 Augustus C 141
 C. 135
 Charles Henry 141
 Esther 210
 Eunice 141,211
 John Madison 140,210
 Mariah 138
 Mary Ann 182
 Mary Elizabeth 418
 Mary Esther 140
 Minnie Minurva 141
 214
 Sarah Edna 141,216
 Susan 141
 William 97,134,140
 141,210
 William Zera 140
 Zera 140,143
 --Q--
 QUARNBURG, Don C 295
 QUAYLE, Dorothy Darl
 505
 QUINTARD, Anna Marie
 103
 Emma Louise 103

QUINTARD, Francis
 Egbert 103
 Harriet Emeline 103
 Harriet Virginia 103
 James 75,102
 James A 103
 James H 102
 Lucretia 103
 Margaret 103
 Mary Amelia 103
 Mary Estelle 103
 Oliver Perry 103
 Orestes Penthilus
 103
 Sarah Deborah 103
 Theodore Francis 103
 Vanetta 103

--R--

RAE, Martha E 121
 RAGSDALE, Virginia 237
 RALPHS, Amy 332
 RANCK, Wendy Lynn 287
 RANDALL, George W 259
 Martha Pearl 178,259
 RANDLE, Arnold Call-
 oway 194,297
 Arnold D 297
 Howard Dale 297
 Isaac Arnold 297
 Max Clifford 297
 Maxine 297
 Richard Earl 297
 RANEY, Fred 232
 Fred M 155
 Mary Elaine 155
 Ronald Eugene 485
 RAPP, Ewald 263,404
 Daniel Wallace 404
 Michael Joseph 404
 Marianna 404
 RAPPOLE, Clinton
 LeRoy 164
 Frank LeRoy 164
 John Herbert Chid-
 ester 164
 Karen Jane 164

RAPPOLE, Lorena May 164
 Sandra Belle 164
 RARDIN, Earl 429
 Patricia Ann 281,429
 RASMUSSEN, Bennie 351
 Francis Marion 302
 Franklin Meyer 301
 443
 Georgia 261
 James Franklin 443
 Mae Jean 196,302
 Neil John 443
 Ross Niles 443
 RASMUSON, Jerlyn 296
 RAWLINSON, Mary Lou 453
 RAWSON, Harlene Faye
 316,460
 HARLEY 460
 RAY, Gladys LaVon 257
 395,511
 Henry Thompson 395
 RAYMOND, Sarah 102
 RAYNOR, Amelia E 56
 READER, John H 78
 REBER, Helen 276
 REDHEAD, Thomas 96
 REDDEN, Jessie Mildred
 255,393
 Samuel Grant 393
 REED, Frederick 60
 Mary Clark 60
 REES, Mary Amelia 274
 REEVES, Marentha
 Althenia 253
 Marilyn 389
 Marie 249
 REIDELBAUGH, Isabel 460
 REILLY, Sarah 164
 ROWE, Clara Clydena 232
 REQUA, Doris Marie 223
 343
 Elmer S 343
 ✓ REYNOLDS, Burt 126
 Denise Lee 477
 Jean Annette 234
 John Lance 234
 John Marsh 234
 Mark 477
 HERITAGE 567
 REYNOLDS, Shirley
 Lynn 234
 RHEMER, Adam 32
 RHODES, Donna Marie
 391
 RICE, Violet Ann 455
 RICH, Dustin Kay 486
 Heidi Sue 486
 Joyce Arlene 486
 Lando Lorenzo 252
 Lane Clifton 486
 Lettie Lue Ora 252
 Vearl Ray 486
 RICHARD, Helen 232,255
 RICHARDS, Dr. Gill 215
 Gwynne 238
 Herbert 197,305
 Herbert Movell 305
 Mary Udella 305
 Robert Lee 305,426
 Thomas Reid 305
 Russell Earl 305
 RICHARDSON, Edward
 Walter 59
 Nancy Lee 448
 RICHENS, Alfred Reed
 463
 Claudia Beth 463
 Irene 463
 Paul Duke 463
 Reed 321,463
 Ruth Ann 463
 Steven Alfred 463
 RICHIE, Helen 264
 Melvin 264
 RICHMOND, Christian
 Lawrence 381
 James Orsman 247,381
 Kimberly Elizabeth
 381
 Lawrence Marsden 381
 Mark Arnon 381
 RICKENBACH, Joseph 195
 RIDDLE, Drexel 366
 Henry Romine 366
 RIGGS, Cledrow Monroe
 519
 Susan Dianne 476
 RINDERLE, Minnie E 154
 RIPLEY, Harvey 79
 Judith Perkins 79
 RIPPON, E. Fay 199
 RISTON, Chari 307
 RIVKIN, Samuel 116
 ROBBIN, Don 183
 ROBBINS, Don C 184
 ROBERTS, Ivy Lillian
 449
 Rachel 19
 William S 302
 ROBERTSON, Ben
 Nicholson 114,160
 Howard Nicholas 182
 John 160
 ROBINSON, Cleo 448
 Danny Dow 349
 Josiah 22
 Kelly Mac 382
 Kendra Yvonne 382
 Kenneth Henry 382
 LaHoma 267
 Lettie Lutisha 311
 Lindsay Leigh 382
 Mabel 315
 Mary Alice 177
 ROCKWELL, Mary 29
 ROCKWOOD, Ruth 274
 RODIMER, Ethel Mae 121
 ROE, Dora Elizabeth
 367
 ROEBUCK, Anna Marie
 239
 Brian Edward 239
 Michael 239
 Michael John 239
 Mike 239
 ROGERS, Alice Parkin-
 son 452
 Deborah 57
 Jerusha 14,17
 Jonathan 15
 Mary 58
 Rebecca 31
 Thomas 17
 ROGGENCAMP, Carl
 Henry 361

- ROGGENCAMP, Emily
Ann 361
- ROLFE, Donald Dale 335
478
Dondale 478
Karen 478
Kristy Sue 478
Leslie 478
Michael 478
Patrick 478
Robert 478
Stephanie 478
Timothy 478
- ROMNEY, Rowena
Elizabeth 141,210
- ROPER, Mabel 432
- ROSE, Caroline Betsey
153
Gordon W 251
Gordon Winderd 389
Karen Sue 389
Mary 174
Mildred Del 492
Nancy Lee 389
Norman Allen 389
Tommy Gordon 389
Wayne Allen 389
- ROSTEN, Rosalyn
Cecelia 368,494
William John 494
- ROUNDY, Susannah M 263
- ROWE, Carrie 86
Edith 370
- ROWLAND, Frances
Virginia 117
- ROWLEY, Lee 304
Samuel Herbert 454
Shirley Dean 312,
454
- RUBY, Alfred Alonzo
176
Alfred Amasa 127,
175,176
Almina 176
Elna Isabelle 176
Jennie May 253
John Amasa 176
Lodema 176,254
Lodema Chidester
170,243
- HERITAGE
- RUBY, Mary Emeline 176
Pearl 176
Rozina 176,254
Susan Eveline 176
Zella 176
- RUDBECK, Carl A 80
Martha Helen 80
- RUDD, Arvin Eggel=
son 321,465
Kelly Ann 465
Martell Roland 465
Murry Dean 465
Roberta Lynn 465
Thomas Eugene 465
- RUDOLPH, Charlotte
Martha 230
- RUSHER, Jack 309
- RUSS, Anna Michelle
507
- RUSSELL, Hannah Abi=
gail 198
Margaret June 257,
396
- RUSSUM, Connie Marie
429,515
George 515
- RUST, Mrs. Betty
Sorensen 258
- RYMER, Edna 266
- RYNEARSON, Ann
Elizabeth 311
- S--
- SABIN, Lucile 427
- SACKETT, Benjamin 78
Clarinda 78,107
Hulda Henrietta 79
Justice 233
Lydia 49,78
Simmons 108
- SADLER, Marjorie
Irene 354
- SAENZ, Gidget R 271
Robert 271
- St. CLAIR beverly
Jeanne 342
Edwin 342
Gregory Patrick 342
Hillary Walters 342
- St. CLAIR, Jeffery
Wallace 342
John Michael 342
Kent Matthew 342
- St. JOHN, Caroline 104
Caroline Mary 75
Mary 105
Polly 89
Stephen 104
- SALMANS, Glen
Bertram 294
Gregory Burt 294
Ray Dean 190,293,
295
Sherri Lynn 294
Terry Dean 294
- SALT, Glenn 351
- SAMMIS, Iantha 41,59
Olivia 39,55
Sarah 30
Susannah 55
William 55
- SAMPLES, 413
Mary Ethel Nadine
270,413
- SAMUELS, Robert 157
- SANBORN, John 157
- SANDALL, Glenn E 174
Joseph 174
Mrs. M.L. 175
Melvin Leo 174
- SANDBLOM, Ellen
Rosina 231
- SANDERS, Eugene Cecil
112
- SAPP, Anna Ruth 358
488
Eddie Kay 225
Elden Erskin 488
- SARGENT, Ida Joseph=
ine 167,240
William Pickney 240
- SAUNDERS, Jefferson
Davis 419
Sally Joann 419
- SAUL, Brian Douglas
482
Charles Leroy 348
482

- SAUL, David Anthony
483
Edward Glenn 225,
482
Edward Lynn 348,482
Jackie Lynn 348
Jennifer Ann 483
Kelly Jean 482
Koleen Renae 482
Michael Wayne 348
Patricia Lois 348
482
Robert Allen 482
Toinette 483
- SAVAGE, Fred T 95
- SAVELLE, Elsie 264
- SAXTON, Amy 83
Sarah 30
- SCANLON, Benjamin 406
Grace 264,405
- SCHELLING, Henorina
380
- SCHENK, William 25
- SCHERMERHORN, Hulda
126
- SCHICK, LaVelle 286,
432
Stuart Murray 432
- SCHIDELER, Ruth
Rahama 378
- SCHLEY, Janice Fay 453
- SCHLORBAUM, Dennis
Dane 353
Douglas Duane 351
Emmett 353
Ronald Lee 353
- SCHMITT, Donald 154
- SCHMUTZ, Elaine 276
George Conrad 188
276
George Larry 277
Gottlieb 276
Ramon Harmon 276
Sharon 276
- SCHOEMAN, Edwin 488
Marilyn Jean 488
- SCHOENFIELD, Diana 391
John Raymond 391
Myron 391
- HERITAGE
- SCHOENFIELD, Sharon
391
Valarie 391
Vern Stewart 253,391
- SCHOOFF, Roxanne 374
498
- SCHMID, Jacob 115
Olive Violet Jesse
115
- SCHOUTEN, Brandon Dan-
iel 486
Clarence 485
Dudley 485
Mandee Sean
Victoria 485
- SCHROEDER, Adam Neel
349
Martin Rick 349
- SCHOW, Alzina Lavinda
312
- SCHUEBLE, Margaret 161
- SCHULTZ, Abner
Chichester 59
Abraham 59
Charles 59
Gertrude 59
Iantha C 59
Jackson 59
Julia West 59
Kate Carroll 59
Louis H 60
Theodore 59
- SCHUMER, Maxine
Frances 168
Peter 168
- SCOFIELD, Reuben 45,48
- SCOTT, James 455
Joni Sue 455
Kimberly 455
Ronald Avery 313,455
Ronda 455
- SCOVILL, Alma Ashel
315
Emma Jean 202,315
- SCUDDER, Bette 11
George A 59
James 59
Jonathan 15
Thomas 11
- SEALY, Ramon 326
Steven Evans 326,327
- SEAMAN, Elijah 58,59
Mary 58
Rowland 31
Samuel Nostrand 58
- SEAMONS, Barkley M 477
Darren Carter 477
Gary Royce 334,477
Justin Royce 477
Lisa Ione 477
Melanie 477
Royce James 477
Shanna 477
Tawnya 477
- SEDEGWICK, Stephen
Oscar 391
- SEEGMILLER, Annette 409
Bonnie 409
Carol Ann 409
Clayton Brent 410
Clothele 269,410
Daniel Scott 409
Darrell Hyrum 409
Dayne Bradley 409
Donna Elaine 409
Eva Diana 269,411
Fayone 269,408
Foy Ardell 269,409
Ilene 409
Janet LaRae 269,411
Leland George 409
Linda Gail 269,
Lynn Paul 409
Marilyn 408
Myron Daniel 409
Nellie Eliza 161
Paul Carroll 180,268
269
Paul Darrell 409
Polly 409
Quenton Foy 409
Tana 269,409
Van Dyne 269,410
- SEISSRUTH, Myriam
Margaret 358
- SEITZ, Troy Thomas 482
Steven 347,482
Wayne Carter 482

570

SELLECK, Elizabeth
 Lucretia 103
 George 103
 Lottie Virginia 103

SELLERS, Elizabeth 312

SEPULVEDA, Linda 174

SESSIONS, Barry
 Stuart 507
 Kory Jo 507
 Sally Ann 507
 Virgil 393
 Cirjean 507
 Wendy Lee 507

✓ SEYMOUR, Charles H 118
 Eliakim 20
 Eunice 20
 Jerusha 20
 Lois 20
 Martha 20
 Nellie Eliza 91,118
 Stephen 20

SHADE, Olive
 Frances 504

SHADIAN, Matilda
 Jane 391

SHADRICK, Barton Don
 481
 Donald Veryl 347,481
 Eric Steven 481
 Veryl Doryce 481

SHAFFER, Elizabeth 115

SHAEFFER, Karen 122

SHAMO, Violet Fay 381

SHANE, Jeanette 280

SHANNON, Theodore
 Edward 203,323
 Theodore Lamar 323
 Wannona 323

SHAW, Agnes 193
 Arthur L 66
 Bernice 419
 Florence L 66
 Ila Virginia 414
 James l 66

SHAWGO, Jacqueline
 Joyce 471

SHEA, Leonard 243

SHEARIN, Alma Crawley
 114

HERITAGE

SHEARIN, Debra 158

SHELDON, Mary Agnes
 378

SHELLEY, Christopher
 Michael 453
 George Eldon 453
 Jenifer 453
 Richard Edward 453

SHELTON, Agnes Mary
 246
 Billie Ray 395,511
 Mr. 257
 William Henry 511

SHELLMAN, Abraham 63

SHEPARD, Alden
 Laraine 415
 Edward F 79
 Harriet Julie 79
 Jessie Prudence 79
 LaFaye 270,415
 Minnie Magdalene
 485
 Sarah Bostwick 79

SHEPHERD, Charles 446
 Joy Elaine 306,446

SHERBS, Roscoe Merkle
 414
 Ursuline Virginia
 270,414

SHERMAN, Fannie 42
 Robert 42

SHERRATT, Alice
 Theon 260
 Beverly Joan 398,
 513
 Deborah 513
 Evelyn Sherlene 260
 Gerald Robert 398
 James Bulloch 398
 John 260
 Kathleen 513
 Lowell Heyborne 260
 398,513
 Sherri Ann 513
 William 260

SHERWOOD, Austin B 86
 Clara B 86
 Mary A 56
 Samuel 52

SHIELDS, Carl Court
 470
 Yvonne Marie 332,470

SHIFLET, Edwin 111

SHONE, Louis Albert
 258

SHRINER, Freida A 492

SHURTLEFF, Abial 73,94
 Nancy 69,73,94

✓ SHURTLIFF, Dona Mae
 457

SIEFERT, Hedwig 118

SILVEINA or SILVEAR
 Jean Elizabeth 259

SILVER, Harriet
 Atwood 181

SIMMONS, Betty Carol
 460
 Christi Jo 433
 Del Neal 287
 John Thomas 460
 Harrison Ford 287,
 433
 John Vernon 162
 Karrie Lynn 433
 Robert George 287
 Robin Jean 433
 Shawna Lee 433
 Victor D 287

SIMONTON, John
 Leonard 57

SIMPSON, Betty Lou 297
 439

SIMPSON, Rudolph
 Valentine 194,297
 William Ray 297

SKEEN, June Thelma 252

SKERRY, Francis 7

SKINNER, Earl H 261
 Marlene 261

SKOFAU, Pauline 180

SKOUGAARD, Mary Ann
 132,188
 Niels Mortenson 188

SLACK, Mae 432

SLAMA, Lily Lucille
 307,490

SLATER, John 18

SLAUGH, Nila 399	HERITAGE	
Wallace Eugene 399	SMITH, Eunice Wakelee	SMITH, Ob 30
SLAUGHTER, Vern 193	116,160	Obadiah 19,30,31
SMALLHORN, Wm. A & Agnes 93	Ezra 83	Patty 91
SMART, David Eugene 448	Frances Nicholson	Rachel 30
Dean Ross 448	158	Raymond Bert 347
Eugene Ren 448	Franklin Delno 158	Rebecca 31
Robert Ardell 448	Fred Waverly 158	Robert David 158
SMITH, Ada Genele 198	Fluorine Ethel 361	Robert James 388
Alexander 26	Geraldine Florence	Rosann Marie 161
Amanda 153	481	Samuel 30,31,79,
Amanda Melvina 196	Gershom 30	Samuel D 103
300	Hannah 31	Samuel Prior 31
Andrew Ward 116	Harriet 89	Samuel W. 30
Austin Chichester 116	Harriet Holbrook 116	Samuel William 114
Beatrice 260	Harry Edwin 116,160	158
Betty LaRae 198	161	Sarah 30
Bonnie Faye 251,388	Herbert Harry 278,	Sarah Clark 103
Burns Dixon 161	425	Sarah Elizabeth 83
Catherine 30	Howard D 103	Stephen Richard 161
Charity 31	Jacob 30	Susan Chichester 161
Chloe Chidester 79	James Linwood 158	Susan Elizabeth 59
Christa 347	Jonas Mills 31	Theophilus 92
Cicero (Skote) 158	Jessie May 79	Thomas 31
Clarence A 160	John 8,9	Thomas William
Clarence Austin 88,	John Jorgen 300	Henry 367
116	Joseph 98,133,423	Virginia C 199
Clarence Eugene 198	Joseph Clifton 158	Virginia Darlene 199
Cornelia Jackson 116	Joseph F 141	Walter D 49,78m79
Cynthia M 116	Josiah 25,30	Walter James 241,371
Daniel 103	Jotham 31	Willard Alvin 198
Daniel Fitch 79	Kate B 240,367	Willard Bert 198
Darla LeAnn 309	Kevin 347	William 30,79m301
David 31	Letitia Elizabeth	SMITHERS, Marjorie
David Burns 161	286	May 167
Dixon James 161	Louise 158	Sidney Fleming 167
Dorothy Mae 158	Lucius 31	SMITHIES, Ettie Sophia
Dottie Barbara 388	Maria 275	379
Dwight Chichester 116	Marilyn 518	SNEDDEN, Elizabeth 190
Ebenezer 31	Marvin Roy 158	SNIDER, Bernice Eloise
Edward 371	Mary 31,47,59,79	508
Eli Stone 116	Mary Conklin 17	SNOEY, Eric William
Eliza 79	Mrs. Mary Ellen 419	350
Eliza Lucinda 196,301	Mary Quintard 103	Herb 350
Elizabeth 30,31	Minnie L 92	James 350
Elizabeth Manning 116	Moses 31	Nichole 350
Emily Jane 181	Nancy Lee 425	✓SNOW, Aaron 325
Esther 31	Naomi 57	Alice 325

SNOW, Arletta
 Estella 141,111
 Barbara Jean 253,392
 Doanld Reeves 253
 Donna Joy 281,428
 Donna Lee 392
 Elizabeth Jackson 428
 James C 141
 John Chauncey 97,141
 Kathleen 392
 Kelly Woodruff 392
 Lorenzo 281
 Mabel LaPrele 141,220
 Maria Lavina 240
 Myrtle Blanche 141,221
 Orion Dewey 253
 Orion Woodruff 174,253
 Richard Donald 392
 Richard Wayne 392
 Rodney 210
 Ruth 253,391
 Wilford Woodruff 253,
 392
 SNYDER, Matilda Eliza-
 beth 77
 Gerald 157
 SORENSON, Donna 486
 Elva 188
 James Bertel 193
 Kjersten Maria 132,193
 SOUDER, Amelia M 97
 SOUTHWORTH, Florence 37
 SQUIER, Marjory 28
 SPAFFORD, Willis Earl
 182
 SPAIN, Jim 451
 Ruth Ann 451
 SPECKART, Brian
 Phillip 499
 Danielle Sue 499
 Eva Annette 499
 John Richard 499
 Samuel Phillip 374,499
 Sean David 499
 SPENCER, Geraldine 310
 451
 Henry Dellie 451
 Lula May 270

HERITAGE

SPENDLOVE, Hortense
 Ellen 409
 Howard 271
 SPERRY, Gene 375
 Jean Marie 244,375
 376
 Thomas Alexander 122
 SPRAGUE, Daniel Elias
 70
 Hannah A 70
 Mary Ann 70
 Matilda D 70
 Timothy 70
 SPROUL, Andrew 127,179
 180,267
 Andrew Ardell 271
 Angus Kay 267
 Angus Mazel 179,267
 Annette B 267
 Ardell 180, 271
 Carol Lynn 268
 Charles Ardell 272
 Christine 267
 Cleone McAllister
 267
 Dale Kay 268
 David Leonard 272
 Dean 268
 Donald Leslie 408
 Douglas 271
 Edith 180,268
 Edward Claron 271
 Elmo Chidester 179
 Elva 180
 Emeline 179,265
 Ethel 180,269,270
 Evan Murray 267,407
 Eveline Jeanette 271
 Fern 371
 Gwendolyn 271
 Inez Virginia 271
 Irene Maria 272
 James Clark 408
 Jeffery Pace 416
 Jean Marie 271
 Jennie Ann 268
 Jodi Clair 416
 John Denzil 180,270

SPROUL, John Harvey
 271
 Jolene 271
 Kurt Woodruff 416
 Laverna LaVell 271
 Leatrice 271,416
 Leonard Murray 180
 255,267,268
 Lyona 179,266
 Mark K 267
 Mary Eveline 179,264
 265
 Murray Leonard 268
 Myron David 267
 Myron Elmo 267
 Nedra 408
 Ramona 267
 Rebecca Ann 272
 Robert Clare 408
 Scott D 416
 Sheila Kay 267
 Steven 268
 Tedd K 267
 Threse 271
 Wendell Clark 267
 Wendell Kent 267
 Wendy 267
 Wilburn 271
 Woodruff Denzil 271
 416
 STAGE, Keziah 31
 STALLINGS, Albert 114
 Sarah Mildred 159
 STANFORD, Adda Kate
 223
 Carl Reno 155,232,
 356
 Christine Jean 357
 Cyrus J 150,229
 Deanna Michelle 357
 John Feigh 232
 Jonathan Tobias 357
 Katherine Barr 252
 Raymond 356
 Shana Lee 357
 Steven Allen 356
 Steven Elliott 357
 Terrence Gregory 357

	HERITAGE	573
STANFORD, Thomas	STEFFLER, Travis Kay	STEWART, Samuel Hood
Michael 357	349	Murray 178,179
Timothy Blake 357	STEPHENS, Susannah 30	Walter Ernest 440
Tina Susanne 357	STERLING, Ilene 269	William 105,107
STANGER, Mary A 250	STEVENS, Cornelius R 42	STILES, Abigail 70
STANLEY, Arthur B 87	David 28 ,42	STIRLING, David 409
Bill 426	Jerusha 18,28	STOCK, Earl Francis
Carrie Emily 87	Lena 178,263	471
Carrie Margaret 87	May J 120	Evan David 471
Daisy Maude 87	Oliver Carlos 263	John Norman 516
Edwin 64,86,88	Susie 84	Marlene 440,516
Elliott Lucien 87	Thomas Ray 257	Todd Jason 471
Frances Eliza 87	STEVER, Jacob Oscar	STOCKER, Ida Grace 513
Frank Edwin 87	233	STOCUM, Beverly Alva
George Walklee 87	Nina W 357	238
Gregory John 388	Nina Wilamina 155,	Donald Eugene 238
John Dean 87	233	Dorothy Ruth 238
John Edwin 87	STEWART, John 18	George Buchel 238
Kimberly Sue 388	STEWART, Alice	Jeanne Mabelle 239
Mark Belden 388	Melissa 391	Joan Kristin 238
Mary Richmond 87	Bonnie Mae 252	John Vance 238
Ray Gilbert 87	Boyd Milo 447	Jon Frederick 238
Sarah Ellen 86	Curtis 485	Kenneth Borden 238
Thaddeus 86	David Glen 307,447	Marilynn Jean 238
Thaddeus Chichester	Donald Wallace 263	Paul George 238
87	Dorothy 259	Richard Paul 238
Thomas Edwin 87	Edward Thomas 447	Robert Eldon 238
William B 388	Elayne 280,427	Robin Craig 238
Willie 87	Emaline 178	Ronald Joseph 238
STAPLES, Cathleen 385	Eveline 260	Royal Eugene 166
Doris Ann 385	Erva 263	Russell Allen 238
Elva 385	Fern 259	Thomas Norman 238
John Randall 385	Jane Clair 33	STODDARD, Bradley
Terrill E 249,385	John 178	Dean 453
Vickie Lyn 385	John Wallace 178,263	Cherie 453
STARBUCK, Alma Ethyl	Joyce 447	Debra 453
466	Lila Elaine 263	Diana 453
STARR, Ezra 52	Mary Isabelle 178,	George Parker 311,
STARTUP, Francis	260,261	453
Walter 280	Mary Magdalene 300	Gregory Jay 453
STEADMAN, Florence	440	Helen Elizabeth 311
May 456	Paul 259	Jerimiah Alan 453
STEAGER, Naomi 113	Rachel Ann 76,107	Katherine 453
Louis 113	Raymond Glenn 447	Luella 312
STEED, LaFaye 274	Rebecca 76,105	Martha Elizabeth 306
STEEL, Frank W 79	Regena 263,404	Marylynn 453
STEELE, Sharon Kay 312	Robert W 302	Oscar Orlando 311
STEFFLER, Dennis 349	Samuel Chidester 178	Patricia 453
	259	

STODDARD, Stephen
 Edward 453
 Stephen Oran 200,311
 452
 Stephen Ray 453
 Ted Dee 312

STOLWORTHY, Carley 462

STONE, Frank Maurice 87
 Harvey 87
 Marden Joseph 296
 Mary Eliza 87
 Maurice Lewis 87

STOREY, Diane 425

STORRS, Arthur Elmo 188
 279
 Charles Arthur 279
 Cheryl Ann 427,515
 Elmo Garn 280,427
 Kay Denise 427
 Mary Ann 280,427
 Steven 427

STOUT, Edna 271

STRAKEY, George 197,305

STRASBURG, Donald 288
 Evar Merl 287
 Thelma Esma 190,287

STRATTON, Rebecca 14,16

STREBEIGH, Lefferts 60
 Robert M 60

STREET, Edith 76
 Edward 76

STRINGHAM, Elmeada
 Francell 280

STRUMQUIST, Emma
 Clara 233

STUCKI, Delos Sharp 402
 Jolene 402

STURGES, F. E, 117
 Hattie E 117

STURGIS, George M 382
 Hattie E 90
 Robert M 382
 Tracie Kay 382

STUTZENAGER, Sheila 267

SULLIVAN, Arlie Austin
 441,517
 Jeffrey Scott 410
 Kelly Ray 410
 Larry 304

HERITAGE

SULLIVAN, Leland
 Merlin 269,409
 Merlin Shane 410
 Shelley Lynn 517
 Thomas Doston 517
 William Lane 517

SUMNER, Byron B 221
 Charles 141
 Elton 335
 Elton James 221
 James 221
 Keith E 221
 LaPrele 221
 Stella 221

SUNDIN, Lydia
 Alfreda 368

SUTHERLAND, Jessie 359

SUTTON, Charles
 William 161

SUTTON, Florence 433
 Marjorie Chichester
 162
 Leslie Bishop 119,
 161
 Leslie James 162

SUYDAM, Juanita
 Gamble 118,161
 William Lloyd 161

SVENSON, Margaret 393

SWAIN, Anna M 57,81

SWAPP, Richard 276

SWEAT, Ecco 380
 Ralph Samuel 435
 Susan Lee 288,435

SWETLAND, Agnes M 74
 Eleazer 54,74,75,
 Ethan Mix 74
 Ethelyn 74
 Henry B 75
 Mary S 74
 Sarah 74
 Joseph 74

SWIFT, Heman 50

SWINERTON, Fred A 223

SYLVANUS, Gladys B 112
 Gladys Blodwin 158

SYLVESTER, Brent
 LaVell 405
 Delyle Dwaine 405

SYLVESTER, Dwaine
 LaVell 264,405
 Jane Allie 178,264
 Jason Harold 405
 Joseph 127,178,179
 261
 Katrina 405
 LaVell 178,263
 Lisa Mary 405

--T--

TAFT, Beverly Arden 162
 Karen Adele 162
 Walter 162
 William Edgar 162

TALBOT, Lydia Maria 250

TAME, Rose 442

TANNER, Mrs. Emily
 Esplin 185
 Iva 186,277
 John Ephraim 277
 Thelma Clotiel 438

TAPPERT, Allen Clark
 166
 Charles Herman 166
 Julius Herman 166

TASKER, Ben 145,212

TAYLOR, Darrell 377
 Flora 81
 Henrietta 216
 John Tranham 141,216
 John Max 216
 Mary Ann 303
 Nadine Louise 216
 Norma 216
 Rose Mary 199
 Wendell H 216

TAYSOM, Alta LaRay 315
 Eli 315
 Harold 202,315
 Harold Ray 315
 Lela Mabel 315
 Myrlin Ester 315
 Shirley Gayle 315
 Vida Gean 315

TEAL, Charles Harvey
 235
 Florence Jean 165,235

TEBBS, Shirley 366

HERITAGE

- TEETER, John Joseph 153 ✓
 Junella 153
 Noah 153
 TEMPLE, Elaine Louise
 388
 John 39
 Max 251,388
 TENBARGE, Albert 157
 Elizabeth Joan 157
 ✓ TERRILL, Aurinda 93
 Theodore 91
 TERRY, Almira 130,182
 183
 Aluna 278
 Charles Alphonzo 190
 Cornelia 132,190,191
 Mary E 55
 Thomas Searles 182
 THACKERAY, Anne 392
 George Robert 253,392
 Greg Robert 392
 Horace Emmanuel 392
 Nancy 392
 Yolanda 392
 Zane Snow 392
 THADEN, Eva Marie 494
 THAYER, E. Abbie 47
 THAYNE, Jessie 264
 Jessie Margaret 269
 THEIS, Elsie 112
 THIERS, Blaine 254
 Lola May 253
 Page R 253
 Zena Lee 254
 ✓ THOMAS, Herbert Lester
 259
 Aaron 21
 Albert Grafton 141,
 214
 Albert Ralph 215
 Beatrice Elizabeth
 482
 Dalene 215
 Dave 333
 David 214
 David Ray 215
 Edna Lucille 214
 Edmund Arden 450
 THOMAS, Erla Jean 234
 Glenn Arden 309,450
 Harrison Doran 108
 155
 Helen Minette 214
 Holly Anne 223
 John Wallace 214
 Lori 450
 Robert 223
 Robert Holly 223
 Ruth Marie 215
 Shirley Eileen 234
 359
 Thorp Ridley 223
 Thorp William 223
 Volney Earl 155,234
 William Wallace 214
 Zandra 214
 THOMPSON, Clara
 Irene 392
 Helen Amelia 222
 James Lewis 97
 John Henry 182
 Leah Jane 69,97
 Richard 350
 Margaret 187
 Theresa 287
 Stuart W 151
 THORNTON, Beulah Ann
 419
 Edria 250
 Ellen 202,207,305
 Sarah Ann 202
 Sarah Ethel 320
 Thomas J 250
 Walter N 419
 ✓ THROCKMORTON, William
 32
 THUESON, Birdie 334
 Birdie Ione 211
 Constant 334
 THURSTON, Charles
 Daniel 112
 Mary Annette 511
 TIBBETTS, Lucille 312
 William 114
 TIPPIE, Addie Lucita
 486
 TISCHBIERK, Charlotte
 Ann 492
 TISDELL, Judith
 Lynn 388
 Robert Wayne 251,388
 TITMAN, George 33
 Mary 20,33
 TITUS, Benjamin 108
 Martha 78
 Martha Ellen 108
 TOALE, Mary G 87
 TOBIAS, Lillie Edna
 357
 TODD, Alan 117
 Carol E 117
 Chrystal H 117
 TOMBLINSON, Calvin 258
 TONSETH, Anna 287
 TOPHAM, Velva 261
 TOW, Mrs. Mary 49
 ✓ TOWNE, Kendal 83
 Oke 63
 Sarah A 83
 TRANOUECZ Marie
 Jacquette 167,239
 Yves 239
 TRACY, Diane Louise
 248,385
 R.M. 152
 TREADWELL, Charity 58
 TREAT, Abigail 20
 TRIMBLE, Mary Jean 405
 TRINNEMAN, Sadie
 Elizabeth 203
 Sarah 321
 Sarah Elizabeth 320
 Thomas George 320
 TRANECK, Joseph 116
 TRUMBLE, Helen May 165
 235
 TUCKER, Aaron 54
 Ellis Terissa 414
 TULLER, John 20
 Mahabel 20
 Mehitabel 15
 TURNER, Clyde A 313
 Clyde A 456
 Jay Isaac 456

576

TURNER, John Kim 518
 Kim Clyde 456,518
 Kris C 456
 Lesa 518
 Lora Lin 456
 Richard 11

TURNKETT, Lucille
 Minnie 199,311
 William Henry 311

TURPIN, Lois Beth 297

TUTHILL, Samuel 32

TUTTLE, Augustus L 68
 93
 Carrie L 93,121,163
 Ida Elizabeth 93
 Jennie E 93
 Julia A 93
 Katherine 53
 Ruth L 93
 Samuel H 93
 Samuel Pennoyer 93
 Sarah A 119

TWEEDY, William H 85

TWITCHELL, Willard
 Carl 278

TWOMBLEY, Nellie 223

TRYON, Esther 109

--U--

UMBLE, Nancy 307

UNDERWOOD, Patience 61

UNSWORTH, Emma 383

UPSON, Ida May 281

URQUHART, Louise 116

USRAY, Bob 372
 Dorothy 372

--V--

VAIL, Elizabeth 41,58
 Mathew 164
 Myrtle 123,164
 Platt 31
 Samuel 58

VALENTINE, Mary
 Mitchell 320
 Mickell 320

VALL, Andrew Emery 249
 385
 Elsie Mari 386

HERITAGE

VALL, Laura Lisbeth
 386
 Stephen Andrew 385
 Stephen John 386

VALIEN, Harriet E 91
 119

VAN BUREN, Laurette
 445

VAN DER STEEN, Antony
 396

VAN DRESAR, Nla May
 164

VAN VALLIER de KLYN,
 Fanny 90

VAN ZANDT, Wayne 157

VAN ZWEDEN, Cornelius
 Jacob 380
 Karen 380
 Kristina 380
 James Owen 380
 John Stacey 380
 Leland Harvey 247,
 380
 Maria Portia 380
 Ronald Lee 380
 Teresa 380

VANCE, Carolyn 339
 Ella J 108,154
 Laura J 157

VANSIZE, C. Edgar 83
 Frances J 83

VARIN, Anne 406
 Frank 264,406
 George 406
 Jo Anne 514

VERNON, Ida Lee Ora
 252

VEST, Robert Aaron 257
 Vernile 257

VINCENT, Rev. Wm. 79

VITELLA, Marta 356

VOEGELIN, Henry F 443
 Phyllis,301,443

VOGEL, Harold Aloys-
 ius 122

VREELAND, Byron 168,
 249
 Janice Thais 249,385

--W--

WACKER, Frederick
 August 157
 Laura Emma 111,157

WAGNER, Ethan
 William 74
 Kittie 74

WAHLIN, Annie
 Matilda 265

WAITE, Joanne 235
 John A 180
 John Alphonzo 270
 John Palmer 235

WAKELY, Abner 65
 Abner Abel 64
 Emma Eunice 44,64

WAKEMAN, Bessie L 93

WALKER, Agatha 267
 Cordie 461
 Donald Sinclair 162
 Eldon L 227
 Edith Genevieve 174
 Jo Anne 420
 Joseph 210
 Virginia 233

WALLS, Margaret Ann
 272

WALTERS, Hillary 218
 Pearl 342

WALTON, Estella 211
 Geniel Trudy 339,478
 Leonard S 478

WARD, Betsey 104
 Esther Marie 88

WARING, Elizabeth 65
 Hannah 53
 John 52,53
 Thaddeus 52

WARNER, Ada Rebecca
 198
 Bill 214
 Douglas Krehl 418
 Ellen 110
 Hannah 85
 Harold 418
 Har-ld Eldon 276,418
 Linda Lee 418
 Randall David 418

WARNER, Richard
 Eldon 418
 W. L/ 424
 WARREN, Benjamin 28
 David 29
 Cynthia 29
 Isaac 34
 Nathaniel 29
 WASHBURN, Delilah 385
 WASHINGTON, George 11
 WATERBURY, Isaac
 Newton 118
 Nancy Lavina 118,91
 WATERMAN, Susan J 75
 WATERS, Allen Benson
 180
 Berl 176,254
 Berl Edward 254
 Berneice 254
 Charles H 92
 Clark Lewis 120
 Edna E 67
 Ellsworth 92
 Florence Marie 120
 Iva 180
 James Robert 127,180
 June 254
 Larue James 180
 Leda 180
 Rue Marie 254
 Theda 180
 WATKINS, Mildred
 Elizabeth 381
 Minnie Bell 289
 WATSON, Amanda 207
 Janett 308
 Joan 211,334
 Kathryn 166
 May 329
 Rua Ett 197
 WATTERS, Betty 254
 WAUGAMAN, Claire
 LaVonne 379
 WAY, Alice Rhoene 254
 WAYMAN, Alice Lee 307
 Charles Emanuel 306
 Clement Keith 306,
 447

HERITAGE

WAYMAN, Cloyd Hal 307
 David Preston 447
 Denis Paul 447
 Elna Deborah 306
 Fawn LaPreal 447
 Ferrel Dee 307
 Fred 198,306
 Gregory Paul 447
 Ila Christine 447
 Inez LaPreal 307
 Laurie Ann 447
 Lyman Fred 307
 Marilyn Marie 447
 Marion 197
 Mary Linda 446
 Owen Merrill 307
 Pammy June 447
 Preston June 306,446
 Ronald Jay 447
 Sherril 447
 Steven Fred 447
 Tambra Lynn 447
 Venice Kay 307
 WATTS, Arshell 266
 Charleen 407
 Cindy Marie 266
 Collette Kay 266
 Diana 408
 David Ardell 266
 Donald Myron 266
 Edwin 198
 Erva 266
 Eveline 266
 Henry Arshell 266
 Henry James Evan 179
 266
 Jeffery Donald 266
 Kate 266,406
 Mary 59
 Mauree 266
 Maxine 408
 Nancy Christina 266
 Sharron 266
 Sherri Lee 266
 Terry Jay 407
 Thora 266,407
 William Ardell 407
 William David 266,

577

WATTS, William
 Sproul 266,407
 WEBB, Amelia 410
 Arlene Martha 441
 517
 Benjamin 47
 Charles W 517
 Nathaniel 28
 Theodosia 47
 WEBER, Florence B 121
 162
 Herbert Bruce 303
 Josephine Catherine
 351
 WEBSTER, Jolene 276
 WEED, Alfred S 67
 Betsey 29,48
 Daniel 76
 David 29
 Edward F 76
 Edward Payson 76
 Enos 66
 John A 76
 Katherine 67
 Peter 48
 Ralph Lynes 76
 Samuel Lynes 76
 Sarah 45,47,66
 WEEDEN, Milton F 107
 Sidney E 107
 WEGE, Margarete 235
 WEILAND, Bertha 82
 WELBORN, Nancy
 Garrett 196
 WELCH, Martha C 517
 WELKE, Amalie 404
 WELLINGTON, Dorothy
 271
 WELLS, Asa 71
 Edward 60
 James L 71
 Mary W 74
 WELNOCK, Rose 382
 WELSH, Iona Louise 371
 John David 371
 WEST, Virginia Sue 299
 484
 William K 299,484

578

WESTCOTT, Gaydra
Marie 418
WESTERN, Anne 453
Harold Floyd 453
WESTROPE, Charles F
216,141
WHALEY, Samuel 89
WHEATLEY, Alice 325
WHEELER, Clarence L 103
Ronald Lee 389
Truman 34,
WHETSTONE, Chloe
Verna 183
WHITAKER, Noel Ruby 446
Richard Kent 298,440
Erin K 440
Wilford Woodruff 440
✓ WHITE, Duane 351
Hannah 246,377
Henry 377
James Bell 133
John R 76
LaDanta Evelyn 234,
359
Robert Ray 359
WHITEFORD, Curtis G 390
Walter John 390
WHITEHEAD, Doyle
Blaine 408
Edith 408
Gladys 408
Kenneth 408
Morris Blaine 269,408
Morris Reme 408
Sandra 408
Wiley Earl 158
✓ WHITMAN, Joseph 24
Ruth 16,24
✓ WHITNEY, Adeline 93
Bertha Adele 91,161
Bertha Adeline 119
Emily 151
George Gradison 93
James 119
Lanah 65
Morris Fought 65
WHITTIKER, Carrabelle
165,237

HERITAGE
WHITTIKER, Edward
Henry 237
WHITTEN, Jane 82
WHITSON, Agnes C 58
Asa C 58
Emily 58
George Youngs 58
Israel 58,59
Israel Youngs 58
Martha 41
Mary C 58
Samuel 58
Susan C 58
WICKES, Sarah 17
WICKLEY, Mary
Elizabeth 148
WIDNER, August 163
Frank N 163
Lorena 163
WIE, Arthur 180
WIGGINS, Diana
Josephine 95,123
David Jerome 165
John 123
WIGNALL, Allen 265
Deborah 265
Dilworth S 265
Dorothy 265
James E 265
James Ervin 179,265
James Eugene 265
Jay Lloyd 265
Joyce 265
Lloyd 265
William Henry 265
WILBUR, Rachael D 239
WILDE, Lydia 148
WILEY, Dema Mary Ann
Quentella 230
WILDMAN, Joseph 53
WILHELM, Margaret 33
WILKINS, Christopher
Norman 389
Jeffrey Wane 389
Lawrence Edward 389
✓ WILKINSON, Corene 259
David Dean 398
Deanna Robin 398

✓ WILKINSON, Ethel
Ann 258
Faye 258
Garth Odell 259,398
George Ray 258,397
Geraldine Ann 397
James 258
Joy Irene 259
LaRae 398
Linda Kay 397
Myron Dean 258,397
Richard Garth 398
Robert Brent 398
Robert William 177
258
Rodney J 398
Samuel W 159
Terry Dare 259
Wayne Eugene 398
WILLIAMS, Angela Lee
518
Barbara 316 ,459
Christie 459
David 459
David Joseph 316,459
David Ray 459
Dennis Brent 459
Dennis Brent 518
Ernest C 180
Floyd Absolum 297
Helen Bernice 244,
372
Inez Lynette 178,263
James Henry 372
John Davis 263
Jo Ann 297
Kathleen 297
Lisa Johanna 459
Lucinda Ellen 459
Lucy 69
Margaret 120
Martha 419
Misty Marie 518
Patricia Sue 302,444
Phoebe 68
Robert Perry 444
Susan Merie 459
Walter Absolum 194,297

- WILLIAMSON, Glennie
 Jean 360
 James Robertson 234
 359,360
 Jennifer Leigh 359
 Murray James 360
 Robert 359,360
 Robert Earl 359
- WILLIS, Emily 367
 Laura 367
 Matilda Delila 97
 Rebecca 367
 Roger S 36 7
 Ruth Marie 297
 Amy Louise 438
- WILSON, Bert 265
 Charles 281
 Charles E 181
 Claude C 353
 Darrel 291,437
 Doris 252
 Emeline 190
 James 353
 Karl Kent 410
 Kurt Wayne 410
 Martha Anne 437
 Mary 152
 Michael Jerram 438
 Orville C 437
 Shirley Mae 278
 Tana Louise 410
 Terry 410
 Thora 411
 Toni 410
 Wayne 410
 Wayne Kent 269,410
 William Raymond 258
- WILTSE, Clinton R 164
 Margaret 164
- WINDLEY, Clea May 501
- WINN, Mary Elizabeth
 199
- WINSLOW, J. S. 122
- WISECARVER, Ellen 108
 Rachel Ellen 152
 Samuel 152
- WOFFENDEN, Lucy Mary
 364
- HERITAGE
- WOLF, Frances
 Lucille 266
 Margaret 117
- WOLFE, Jacob Warren
 236
 Rose Eileen 236
- WOLFSOHN, Edward J 115
- WOLVERTON, W. J. 95
- WOOD, Azariah 16
 Benjamin 19
 Dorothy 120
 Edith Marie 159
 Edna Earle 159
 Elizabeth 19
 Elsie Gray 114,159
 Israel 16
 Jonathan 19
 Joseph 98
 Josephine 116
 Lonnie Frank 114,159
 Margaret Louise 159
 Sarah 24,54
 Sophronia 47
 Sybil Dawn 159
 William Calvin 159
 160
- WOODBRIDGE, Theodore
 50
- WOODBURY, Alice
 Cannon 130,185,186
 George 210
 Hortense 187
 Joseph 210
 Orin Nelson 185
 Tina 210
- WOODEN, Russell E 81
- WOODRUFF, Clark S 124
 Ellen 95
 Ellen B 124
 Nathaniel 124
 Wilford 136
- WOODWARD, Isaac 102
- WOOLERY, Nancy 122
- WOOLF, Donald 395
- WOOLSON, Mary
 Margaret 460
- WOOLSEY Donald J 475
 Loretta 332,475
- WOOLSEY, Lretta
 Jean 474
- WOOLSTON, William
 Leroy 302
- WOOLVERTON, Caroline
 117
 Elizabeth Dwight 117
 Frederick Tappen 117
 Janett Ward 117
 Maurice 116,117
 Mary C 117
 Robert D 117
 Samuel 88,116
 Ward D 117
 William C 117
 William E 117
- WORCESTER, John Lang
 493
 Laura Lynne 492
- WORKMAN, Abram S 241
 Delmon S 370
 Leland D. S. 370
 John Harold 428
 Mary E. Chidester
 270
 Mary Elizabeth 167
 241
- WORLEY, Alberta
 delia 195
- WORLEY, Fred E 195
- WORMINGTON, Joy Inez
 354
 Len Debray 354
- WORTHEN, Almina 127,
 167
 Samuel 167
- WORTHINGTON, Joy
 Inez 231
- WRIGHT, Bonnie 407
 Carolyn W 407
 Chloe 431
 Connie 407
 David Lyman 407
 Dennis 407
 Donald A 353
 Elizabeth 14
 Emma Elizabeth 88,
 114

WRIGHT, Eugene
 Dewey 252
 Eugene Frank 252
 Evan 407
 Glenn O 425
 Jeneil 407
 Joan 407
 John 34
 John C 462
 Joyce 308 ,448
 Karma 407
 Kay 407
 Laurie 407
 Lillian 407
 Lloyd Davis 448
 Lorry E 463
 Lyman 266
 Lyman Neal 407
 Michael T 463
 Mr. 182
 Olive D 87
 Ruth 407
 Steven J 462
 Thomas Martin 425
 Thomas Milton 462
 William 114
 WOLOWINA, Steven 490
 WULFF, Zella 361
 WYATT, Nellie Belle
 355

 --Y--
 YATES, Don Alden 456
 Derek Quinton 456
 Don Maxwell 313,456
 Doreen 456
 Hyrum Isaac 456
 Stacey 456
 Stephen Ernest 167
 Todd Craig 456
 Travis Val 456
 Tyler Edward 456
 Vera 346
 William Owen 167
 YENIGUES, Edna
 Louise 291
 YORK, Joann 364,491
 YOUMANS, Arthur
 Wallace 278

HERITAGE

YOUNG, Arlene 305
 Brigham 71
 David Earl 238
 Debrah Mae 239
 Deloris 306
 Earl William 238
 Elizabeth 491
 Fay LaRue 306
 Florence May 155
 234
 Franklin Roosevelt
 30 6
 Howard 197,306
 Irene 306
 Iva 354
 John 71
 Karen Elaine 239
 Marion A 258,397
 Regina Delores 122
 Richard W 348
 S. Dilworth 384
 YOUNGS, Sarah 58

--Z--

ZABRISKIE, Edith
 Emma 252
 ZIAJKA, Henry John
 163
 John W 163
 ZICKFOOSE, Frank 82
 ZIMMERMAN , Dorothy
 Ann 476
 ZYSK, Alexander 382
 Conrad Ronald 247
 382
 Kelli Ayn 382
 Kory Martyn 382

CHIDESTER-CHICHESTER HERITAGE

CORRECTIONS

<u>Page #</u>	<u>Change</u>
109	Vera D. CHIDESTER b 27 May <u>1876</u>
252	#11-85 Charles md (2) Bonnie Mae <u>STUART</u> or STEWART
272	#11-149 Melvin Thomas <u>HARMON</u>
291	should read "Vera . . . <u>md (2)</u> Asberry Benjamin CHAPMAN; s of Asberry Benjamin CHAPMAN; and had ch: 12-335 Deana CHAPMAN 12-336 Roger Marsh CHAPMAN
313	#12-547 <u>Shirley Loraine</u> CHIDESTER
316	& 462 #12-594 Linda <u>Rae</u> CHIDESTER
391	#13-204 Sharon <u>SCHOENFIELD</u> d 21 Apr 1941
404	#12-151 <u>Regena</u> STEWART , correct spelling
448	#13-642 Carter md Lu Anne Glenda <u>BERLIN</u>
462	#13- <u>777</u> Steven J. WRIGHT b <u>25 June</u> <u>1956</u>







0114705